3 1833 00054 0705

REYNOLDS HISTORICAL
GENEALOGY COLLECTION

Gc
971.1
B77
1884,Pt.1

5004745

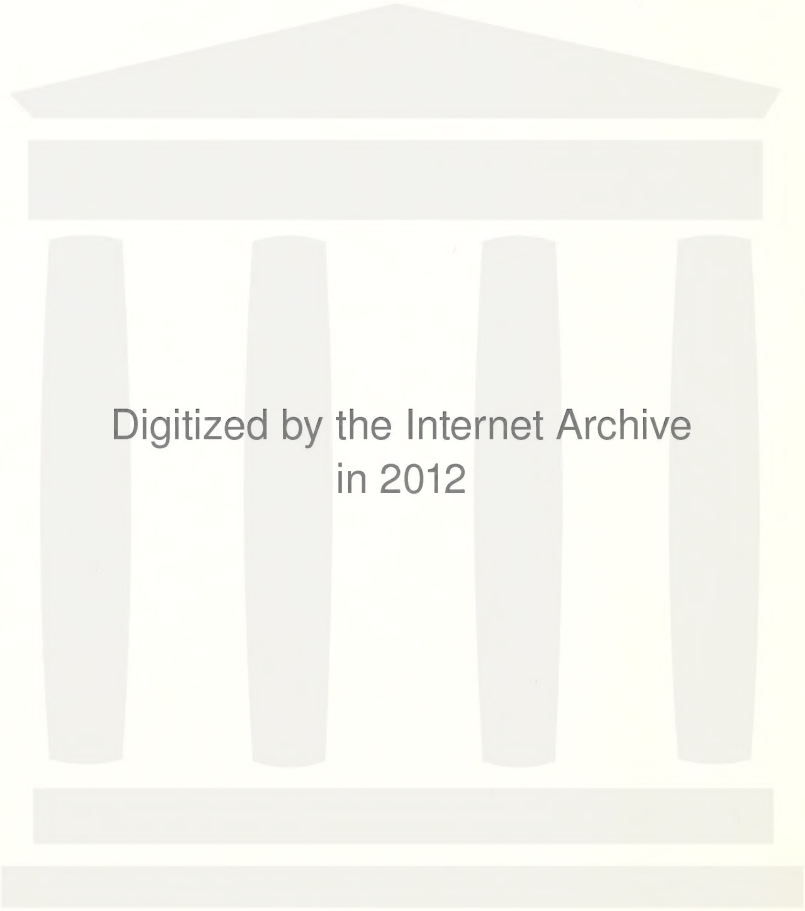
Digitized by the Internet Archive
in 2012

http://archive.org/details/williamsofficial00vict

THE

JUN 16 1949

WILLIAMS' OFFICIAL

British Columbia Directory

1894.

Containing General Information and Directories of the Various Cities and Settlements in the Province,

—WITH—

PART 1

A CLASSIFIED BUSINESS DIRECTORY.

GENEALOGICAL SOCIETY
OF THE CHURCH OF JESUS CHRIST
OF LATTER DAY SAINTS
37831

COMPILED AND PUBLISHED BY THE

WILLIAMS' B. C. DIRECTORY CO., LT'D.

Office, Broad Street, Foot of View, Victoria.

British Col. 971.1 to 1894 E4W

Filmed 1,002,721 Item 2

VICTORIA, B. C.,
THE COLONIST PRINTING AND PUBLISHING COMPANY.

Allen County Public Library
Ft. Wayne, Indiana

A. TOLMIE. D. STEWART.

Tolmie & Stewart

(Successors to the late John Boyd.)

Importers of Wines, Spirits,

TEAS AND CIGARS.

45-47 Yates Street, - VICTORIA, B. C.

5004745

Sole Proprietors of the Celebrated Boyd's Blend.

Families supplied at lowest rates. Scotch whiskey a specialty.

Wholesale and Retail.

SEND IN YOUR ORDER EARLY

FOR THE

B. C. OFFICIAL DIRECTORY.

IF YOUR BOOKSELLER CANNOT SUPPLY YOU, ORDER FROM THE HEAD OFFICE,

BROAD STREET, - - VICTORIA, B. C.

The Bank of British North America.

INCORPORATED BY ROYAL CHARTER.

Paid up Capital.....**£1,000,000 Stg.**
Reserve Fund.....**£275,000 "**

LONDON OFFICE:

3 CLEMENTS LANE, LOMBARD STREET, E.C

COURT OF DIRECTORS:

J. H. Brodie, John James Cater, Gaspard Farrer, Henry R. Farrer, Richard H. Glyn, E. A. Hoare, H. J. B. Kendall, J. J. Kingsford, Frederic Lubbock, George D. Whatman.
Secretary, A. G. Wallis.

HEAD OFFICE IN CANADA:

ST. JAMES STREET, MONTREAL.

R. R. GRINDLEY, Gen. Manager. H. STIKEMAN, Asst. Gen. Manager.
E. STANGER, Inspector.

BRANCHES AND AGENCIES IN CANADA:

London, Brantford, Paris, Hamilton, Toronto, Kingston, Ottawa, Montreal, Quebec, St. John, N.B., Fredericton, N.B., Halifax, N.S., Victoria, B.C., Vancouver, B.C., Winnipeg, Man., Brandon, Man.

AGENTS IN THE UNITED STATES. NEW YORK.—W. Lawson and F. Brownfield, Agents. SAN FRANCISCO.—H. M. J. McMichael and J. C. Welsh, Agents.
Have facilities for collection and exchange in all parts of the world.

Capital Planing Mills.

Orchard Street, Rock Bay, VICTORIA, B. C.

J. LEMON. *B. GONNASON.* *A. GONNASON.*

LEMON, GONNASON & CO.

Manufacturers of

Doors, Sash Blinds, Window and Door Frames, Mouldings, Brackets, Balusters, Stair Railings, Mantels, Newel Posts, etc,

---

Scroll Sawing, Turning and Planing. Wood Finishing of Every Variety for Stores, Dwellings, etc., etc., executed to order.

Telephone 77. P. O. Box 363.

-20969-

PREFACE.

FRI. 29 JUN \94

THE BRITISH COLUMBIA OFFICIAL DIRECTORY for 1894, is now submitted to subscribers, and the publishers hope it will be as acceptable as ever. No trouble or expense has been spared to make the work as complete as possible, and to those who have so freely assisted us in compiling the information herein contained, we tender our best thanks.

There is, perhaps, no directory published under greater difficulties than is ours. The district covered—the whole Province of British Columbia—is immense, and as new settlements are being formed almost every other day, many of them in sections of the country difficult of access, it is no easy matter to keep in touch with all.

We hail with pleasure the many signs of advancement apparent on all sides. The past year has seen several communities incorporated as cities and municipalities, and others will follow the good example ere 1894 closes. The various enterprises afloat for railway, road and bridge construction will, it is hoped, materialize in the near future, thus rendering communication with distant parts of the province more easy, and the work of the directory less arduous.

That British Columbia is attracting every year a greater share of attention from the well established seats of capital and labor, is evidenced by the increased foreign demand for the Directory, which now finds a place in almost every business establishment on this continent and abroad with which our merchants trade. Our advertising connection is steadily improving, as is also the circulation of the Directory, which we take as proof of the popularity and usefulness of the work.

Several changes have this year been made in the general get-up of the Directory. We have endeavored to supply reliable and complete information in as concise a form as possible, and have, at no small financial loss, refused to admit the pages of the book to be cut up by advertisements.

After the ground had been fully covered by the enumerators, we invited by advertisement in the public press, all who contemplated a change of address to apprise us of same so that the change might be duly recorded. Very many complied; those who have not cannot blame us if the old address appears in the present issue.

THE WILLIAMS' OFFICIAL DIRECTORY CO., LT'D.

VICTORIA, B.C., January, 1894.

Entered according to Act of Parliament of Canada in the year one thousand eight hundred and ninety-four, in the Office of the Minister of Agriculture at Ottawa. by F. L. NEALE, Secretary and Treasurer.

INDEX AND TABLE OF CONTENTS.

WILLIAMS' B. C. OFFICIAL DIRECTORY, 1894.

	PAGE
Abbotsford	42
Aberdeen	42
Abbreviations	xvi
Active Militia	21
Administrators, Official	10
Agassiz	42
Agricultural Associations	34
Agricultural Branch	9
Ainsworth	43
Alberni	44
Albert Canyon	45
Albert Head	45
Aldergrove	45
Alert Bay	46
Alexandria	47
Alkali Lake	47
Anderson Creek	47
Anniersville	47
Annual Salmon Pack	32
Armstrong	47
Artillery, Royal Marine	21
Ashcroft	49
Assay Office	9
Assessor and Collector	9
Assessors and Collectors, N West	12
Associations, Rifle	21
Asylum for the Insane, N West'r	9
Attorney-General's Office	9
Balfour	50
Banks and Bankers, New West'r	613
Banks and Bankers	30
Bank of British Columbia	30
" of British North America	31
" of Montreal	31
Bankers, Private	31
Baptist Churches	20
Barclay Sound	50
Barkerville	50
Barnston Island	52
Barristers and Solicitors, (see Classified Business Directory)	
Basque Ranch	52
B.C. Agricultural Association	4
B.C. Benevolent Society	34
B.C. Horticultural and Fruit Growing Association	34
B.C. Horticultural Society and Fruit Growers' Association	462
B.C. Natural History Society	37
B.C. Pioneer Society	35
B.C. Protestant Orphans' Home	35
Board of Fire Underwriters, Vic.	261
Board of Trade, Nanaimo	206
" " Vanc.	462
" " Vic.	260
" " New West	612
Bonaparte	54
Boundary Bay	54
Boundary Creek	55
Bowen Island	55
Beacon Hill Park, Vic.	258
Bear Creek	52
Beaver	52
Beaver Creek	53
Beaver Point	53
Beechy Bay	53
Bella Bella	53
Bella Coola	53
Benevolent and other Societies	34
Big Bar	54
Births, Deaths and Marriages	9
Blue Springs	54

	PAGE
Bridge Creek	55
B.C. Board of Trade, 1893–4	34
B.C. Medical Council	15
B.C. Medical Register, 1893–4	16
B.C. Rifle Associations	21
B.C. W.C.T.U. Refuge Home	35
Brownsville	55
Bureau of Statistics	9
Burgoyne Bay	56
Burrard Inlet	56
Burton Prairie	56
Cabinet Ministers	5
Cabinet Ministers and Executive Council of B.C.	5
Cache Creek	56
Cadboro Bay	259
Canadian Pacific Railway Officials Vanc	463
Cassiar	56
Cedar	57
Cedar Hill	259
Cemeteries, Nanaimo	206
do Vanc	463
do Vic	260
Cheam	58
Chemainus	58
Cherry Creek	59
Chilcoten	59
Chilliwack	59
Church and Clerical Directory	17
Church of England, Diocese of Caledonia	18
Church Diocese of Columbia, Van Island	17
Clergy, Diocese of New Westm'r.	18
Churches and Pastors, Vanc	463
Churches, New Westm'r	613
Church Hill, Vic	258
Cisco	61
City Council, Nanaimo, 1893	206
" Vanc, 1893	461
" Vic, 1893	259
" New Westm'r, 1894	612
Clanwilliam	61
Claxton	61
Clayoquot	61
Clayton	61
Clew Cumshewa	62
Climate of B.C	3
Clinton	62
Cloverdale	63
Clover Point, Vic	258
Clover Valley	63
Clubs, Vic	260
" New Westm'r	613
Clytosin	64
Coalfields of B.C	2
Coal prospecting licenses	41
Cobble Hill	64
Colwood	65
Commission on money orders	25
Comox District	65
Companies Registered, 1893	22
Consuls, Foreign, in B.C	21
Coquitlam Municipality	67
Corfield	67
Cormorant Island	67
Corps, Local	21
Countries, Postal Union	29
County Courts	10
County Court Judges	7
Court of Revision and Appeal	12
Courtenay	
Coutlee,	67
Cowichan	68
Cowichan Lake	68
Craigellachie	69
Cranbrook	69
Customs Department	6
Customs Statistics	31
Delta Municipality	69
Denman Island	71
Dept of Agriculture, Vic	8
Dept of Education and Immigration	8
Dept of Justice	6
Departure Bay	72
Deroche	72
Dewdney Municipality	72
Dog Creek	73

	PAGE
Diocesan Synods	17-18
Directory of the World	204
Discoverer's Claims	39
Distances in B. C	34
Dominion of Canada	5
Dominion Census Returns	732
Dominion Land and Timber Dept	7
Dominion Officials in Province	6
Dominion and Provincial Officials, New Westm'r	613
Dominion Savings Bank	30
Donald	73
Douglas Lake	75
Drydock, Esquimalt	75
Drynock	75
Ducks	75
Duluth	75
Duncan's Station	76
Eburne	77
Education	14
Electoral Districts and Polling Divisions	11
Elgin	77
Empire Valley	78
Enderby	78
Errington	79
Esquimalt	79
Esquimalt District	79
Esquimalt & Nanaimo Railway	41
Exports, 1893	31
Exports from the Province of B.C., 1893	33
Fairmont Springs	82
Fire Alarm System, Vanc	462
" " " Victoria	259
" " " Nanaimo	206
Fire Dept, Vic	259
Fire Insurance Companies, Vanc	462
Fire Underwriters, Board of, Vic	261
Fisheries	2
Field	82
Foreign Consuls	21
Foreign Consuls, Vanc	464
Fort George	83
Fort Rupert	84
Fort Shepherd	83
Fort Steele	83
Foul Bay	258
Free Miners and their Privileges	39
French Creek	84
Fur Seal Returns	732
Gabriola Island	84
Galbraith Ferry	85
Galena	85
Ganges Harbor	85
Gaol, Victoria	10
Garnham	86
Gazetteer of Govt. Offices and Officials	5
Genoa	86
Georgetown	87
Glacier House	89
Gordon Head	259
Gold Commissioners	12
Golden	87
Goldstream	88
Government Agents	10
Government of B. C	3
Grand Prairie	88
Granite Creek	88
Grantham	89
Griffin Lake	89
Guide and Rates, Postal	24
Hack Tariff, Vanc	464
Hack Tariff, Vic	261
Hagan	89
Hall's Prairie	89
Hammond,	90
Hanceville	90
Harbor Master and Port Wardens	7
Harbors	34
Harrison Hot Springs	90
Harrison River	90
Hartley Bay	91
Harvey Creek	91
Hastings	91
Hat Creek	91
Hatzic	91
Hatzic Prairie	92
Hazelton	93

	PAGE
Hazelmere	92
Heal	92
Hernando Island	93
Hesquiat	93
Hope	93
Hornby Island	93
Horsefly	94
Horticultural Society and Fruit Growers, Association of B.C.	462
Hospital, Nanaimo	206
" New Westm'r	612
" Vancouver	463
" Victoria	260
Howe Sound	94
Huntingdon	94
Illecillewaet	95
Immigration Department	7
Imports, 1893	31
Imports into the Province of B.C	33
Incorporated Companies Registered, 1893	22
Indian Department	7
Inland Revenue Department	7
Insane Asylum	
Inspector of Fruit Pests	9
" of Hulls	7
" of Mines	9
" of Steamboats, &c	7
I.O.G.T. Grand Lodge Officers	35
Iron Ores of the Province of B.C.	2
Island District	153
James Island	95
Jewish Congregation Eman-El	21
Johnston's Landing	95
Judges of the Supreme Court	6
Juvenile Reformatory	9
Kamloops City of	95
Kaslo City	100
Keefer's	107
Keithly Creek	107
Kelowna	107
Keremeos	108
Kettle River	108
King's Island	109
Kitamat	109
Kitlupe	109
Koksilah	109
Kootenay District	110
Kuper Island	111
Lac la Hache	111
Ladner's Landing	111
Lake District	112
Land Registry	10
Land Surveyors Registered	11
Lands and Works Department	9
Langford Plains	112
Langley Municipality	112
Langley Prairie	114
Lansdowne	115
Lardeau City	116
Leanchoil	116
Legislative Assembly members	35
Libraries, Vanc	462
" Vic	260
" New Westm'r	612
Lieut-Governor's office	9
Lillooet	116
Little Qualicum	118
Local Corps	21
Loch Erroch	118
Lowe Inlet	118
Lower Nicola	118
Lulu Island	119
Lumber	2
Lund	120
Lytton	120
Malcolm Island	122
Maple Bay	121
Maple Ridge Municipality	121
Mara	122
Marine and Fisheries Dept	7
Maritime Importance of B.C.	3
Massett	122
Matsqui (or St. Mary's Mission)	122
Mayne Island	122
McPherson's Station	122
Medical Practitioners, List of	16
Metchosin	123
Methodist Church and Clergy, Kamloops District	20

	PAGE
Metlakatla	123
Methodist Church and Clergy, New Westm'r District	19
Methodist Church and Clergy, Simpson District	20
Methodist Church and Clergy, Vic District, Vanc Island	19
Mile Houses	124
Military District No. 11	21
Militia Active	21
Mineral Claims	40
Mineral Resources	1
Mining Laws	39
Mission City	125
Money Orders, Commissiou on	25
Money Order Offices in B.C	25
Moodyville	126
Mount Lehman	127
Mount Tolmie	259
Mud Bay	128
Municipal Officers, Nanaimo	206
" " Vic	259
" " Vanc	261
" " New Westm'r	206
Museum	9
Nakusp	129
Nanaimo Board of Trade	206
" Cemeteries	206
" City Council, 1893	206
" City Directory	207
" Hospitals	206
" Postal Arrangements	206
" Street Directory	235
" Transportation	207
Nanoose Bay	129
Napier Lake	130
Naas Harbor	129
Natural History Society of B.C	37
Nelson, B.C	130
New Caledonia	136
New Denver	136
New Westminster	611
New Westm'r Junction	137
Newspapers and Publications	36
Nicola Lake	137
Nicomen	138
Nicomekl	138
North Bend	139
Northfield	139
Notaries Public and their jurisdiction	12
Notch Hill	144
Oak Bay	259
Official Administrators	10
Okanagan	144
Okanagan Mission	144
One Hundred Mile House	124
One Hundred and Fifty Mile Hse	124
Osooyos	145
Otter	148
Otter Point	148
Palliser	149
Parcel Post	25
Parker Island	149
Parksville	149
Pavilion Mountain	149
Payments Land & Crown Grants	38
Peace River	149
Pender Island	149
Penitentiary	8
Penticton	159
Perry Creek	150
Physicians and Surgeons	16
Pilot Bay	150
Pilotage	8
Pitt River Meadows	151
Places of interest	258
Plumper Pass	153
Police Department	259
Police and Gaols	11
Port Essington	154
Port Guichon	155
Port Hammond	155
Port Haney	156
Port Kells	158
Port Moody	158
Port of Nanaimo	6
Port Simpson	159
Port of New Westm'r	6
Port of Vanc	6

	PAGE
Port of Vic	6
Postal Guide and Rates	24
Postmasters	27
Postoffice Department	8
Postoffice Savings Banks	29
Postoffice, New Westm'r	613
Postoffice, Vic	260
Postoffices, Postmasters and Money Order Offices	27
Pre-emptions	38
Pre-emption for partnership purposes	39
Presbyterian Church and Clergy	20
Princeton	159
Private Bankers	31
Privy Council of Dominion	5
Province of British Columbia	1
Provincial Government Lands	38
Provincial Government Officials	9
Provincial Information	1
Provincial Museum	37
Provincial Officials, Nanaimo	206
Provincial Secretary's Dept	9
Provincial Timber Inspectors	9
Public Buildings, Vanc	463
Public School System of B.C	3
Public Works Deptment of Can	8
Quamichan	159
Quarantine Dept	8
Quathiaski Cove	160
Queen Charlotte Is	160
Quesnelle	160
Quesnelle Forks	161
Quilchena	161
Railways, 1893	33
Read's Island	162
Record of Claims	39
Reformed Episcopal Church	21
Registered Companies, 1893	22
Registrars of Voters	12
Representatives of B.C	5
Revelstoke	162
Richmond Municipality	165
Rifle Associations of B.C	21
Rivers' Inlet	165
Riverside	165
Robson, B.C	166
Rock Creek	166
Rockford	166
Rogers' Pass	167
Roman Catholic Church and Clergy	19
Ross Peak Siding	167
Royal Marine Artillery	21
Ruby Creek	168
Saanich, North	168
Saanich, South	168
Salt Spring Island	172
Salmon Arm	171
Salmon Pack	32
Salmon Canneries, 1892	32
Sample Post	25
Samuel Island	173
Sardis	173
Saturna Island	173
Savings Bank Dept	8
Savings Bank, Dom	30
Savonas	173
Sea Island	174
St Elmo	181
Senators of B.C	5
Shawnigan	174
Sheriffs and their Jurisdiction	10
Shopland	174
Shortreed	175
Shuswap	176
Sicamous	176
Sidney	176
Sidney Island	177
Silver and Copper	2
Skeena River	177
Skidegate, (Queen Charlotte Is)	177
Soda Creek	177
Somenos	178
Sooke	178
South Vanc	179
South Westm'r	179
Spallumcheen	180
Spencer's Bridge	180
Sproat's Landing	180

	PAGE
Spuzzum	180
Squamish Valley	181
Stanley Cariboo	181
Steveston	182
Stipendiary Magistrates	10
Sumas	185
Supt of Police	10
Supreme Court	9
Surrey Centre	185
Surrey Municipality	186
Tappen Siding	186
Tatla Lake	186
Telegraph Offices and Rates	22
Terra Nova	187
Texada Island	187
Thetis Island	187
Thunder Hill	186
Timber Licenses	41
Timber Limits of B. C.	41
Trail Creek	187
Tranquille	187
Treasury Department	9
Trout Creek	187
Tumbo Island	187
Twin Butte	188
Union	188
Upper Sumas	188
Valdez Island	188
Vanc Board of Trade	462
" Cemeteries	463
" Churches and Pastors	463
" City Council, 1893	461
" City	458
" City Directory	465
" Fire Alarm System	462
" Fire Insurance Companies	462
" Fire Limits	556
" Hospitals	463
" Libraries	462
" Public Buildings	463
" Public Schools	462
Vanc Street Directory	556
Vernon	191
Victoria Agricultural Society's Grounds	258
Victoria Board of Trade	260
" City Council, 1893	259
" City and District	255
" City and Dist Directory	362
" District	193
" Fire Alarm System	259
" Fire Department	259
" Police Department	259
" Street Directory	381
Waneta	193
Wannuck Packing Co	193
Watson	193
W.C.T.U	35
Webster's Corners	194
Weights and Measure, and Gas Department	8
Wellington	194
Wellington, East	198
Westham Island	199
Westholme	199
Westminster Board of Trade	612
" City Council and Officers, 1894	612
Westminster Junction	200
"	611
" City Directory	615
Wharves and Landing Places, Vic	261
White Valley	200
Whonnock	201
Williams' Lake	202
Windermere	202
Yale	203
Y.M.C. Associations	35
Young	204
Young Men's Institute	35
Y.P.C.T.U	35

INDEX TO ADVERTISERS.

Italic Figures refer to advertising pages at beginning of Book, also to those in Victoria, Vancouver, New Westminster and Nanaimo.

	PAGE
Abrahamson Bros	160
Albert Mfg Co, Hillsboro, N. B.	*5*
Anglo Columbia Co.....Van.	*1*
Annandale T. S, side margins, New Wes.m'r.	
Atkins & Atkins.....Van.	*3*
Bank of B.C., Victoria.....Vic.	*4*
" " Kamloops	97
" " Nanaimo..crd bd.	
Bank of B.N.A	*4*
Bank of Montreal.... side edges.	
Barker, Robt.....Van. crd bd.	
B.C. Dye Works, Dyers, Bus. Dy.	
B.C. Express Co, Ltd.....Vic.	*2*
B.C. Milling and Feed Co., New Westm'r card board.	
B. C. Commercial Journal	
Beattie, A. M., foot margins.	
Bell-Irving & Co.....Van.	*1*
Benjamin, M & L Samuel	
Bonestell & Co.....Vic.	*4*
Bostwick, G F	*3*
Brown Bros	97
Brown, J L..... New West'r.	*1*
Brown & Clarke	160
Burrnett, P T....New Westm'r.	*1*
Buxton, J M & Co.....Van.	*2*
Cowan, W	160
Canada Paper Co	
Canadian Pacific Railway Co, side of cover.	
Casement & Creery. Van. crd bd.	
Central Drug Store, top margins.	
Classified Business Directory....	681
Cole, L J, top margins.	
Collcutt, J & Co.....Van.	*6*
Cornish & Cooper, side margins, Vancouver.	
Cosmopolitan Hotel, Kamloops, top margins, Kamloops.	
C. P. N. Co.....side margins.	176
Daily British Columbian	
Dallas Hotel	*2*
Devine & Son.....Van.	*4*
Douglas, J C.....Van.	*3*
Directory of the World	*3*
Doering & Marstrand, top initial letters, Vancouver.	
Dominion Hotel, Kamloops, foot margins, Kamloops.	
Enterprise, The, Steveston	182
E. & N. Railway Co	41
Esquimalt and Nanaimo Railway, inside back cover.	
Fales, W E, foot margins, New Westm'r.	
Fensom Elevator Works	*7*
Foreman, C F, top margins, Vanc.	
Forester, H & Co...Nan. crd bd.	
Fox, M & H A..Class'd Bus. Dir.	
Freure, W W	490
Gates Iron Works, Chicago, top margins, Class'd Business Dir.	
General Electric Co	*3*
Gordon, G. R. side margins, Nan.	
Grand Pacific Hotel, Kamloops, top margins, Kamloops.	
Green, Worlock & Co	*3*
Hall, Dr L	*2*
Hall, Ross Co	*6*
Hardiman, T R, top margins, Vancouver.	
Hardy, Thos, foot margins, Nan.	
Hart, J J	*6*
Hart, F W, top margins, Vanc.	
Haslam A, side margin, cover.	
Heap, E H.....Van. crd bd.	
Heisterman & Co, front cover.	
Hilbert J, side margins, Nan.	
Hotel Victoria	*6*
Hudson's Bay Co, top margins.	
Kaestner, Chas & Co, Chicago, facing back cover.	
Keddy, Wm.....Nan.	*1*
Keene & Co.....Van.	*2*
Leakie, J.....Addenda.	xv
Leask, A O	508
Lemon, Gonnason & Co	*4*

	PAGE
Leighton, W K.....Nan.	*1*
Lipsett, Edw .....Van.	*4*
Mackay, Robt .....Van.	*4*
Major & Eldridge...Van. crd bd.	
Marshall, W C.....Van.	*3*
McBain & Co.....	207
McCraney & Co.....Van.	*3*
McDonald, A.....	*2*
MacKinnon & MacFarlane..Van.	*4*
McLachlin & Yates,outside cover	
McLennan & McFeely .....Van.	*3*
Mewburn, W. B. C.....Vic.	*4*
Morley, Chris	254
Nanaimo Free Press	
Montreal Electrical Sup. Co.Van.	*8*
Montreal Rolling Mills Co...Vic.	*7*
Nanaimo Free Press	
" Tolegram	
Nanaimo Foundry, foot margins.	
Nanaimo Business Cards.....	204
National Wire Works.....	*7*
New Van Coal Co.....Cover.	
New Westminster Business Cards	652
Nicholles & Renouf, front cover.	
Nightingale, D .....Vic.	*4*
N.P.S.S. Co. Dodwell & Carlill..	*5*
Nutall, Thomas.....	*2*
O'Brian, L.....Nan.	*1*
Occidental Hotel.....	*2*
Ogilvie Milling Co, back cover.	
Okanagan Mining Review.....	48
Page Ponsford Bros, side margins, Vancouver.	
Palace Livery .....Van.	*4*
Parnell & Gunn...New Westm'r.	*1*
Phipps, W H.....Vic.	*1*
Planta, A E & Co...Van. crd bd.	
Powes & Whitehead .....Van.	*2*
Ralph, Wm, top margins, Vanc.	
Raymond Bros., Chicago.....	459
Redwood Brewery, (Winnipeg,) side margins.	
Red Cross Brewery, (Vancouver), foot margins.	
Robinson, M, top margins, Vanc.	
Saanich Hotel.....	176
Scott & Hughes .....Van.	*6*
Shawnigan L. Lum. Co., side mgs.	
Spillman, E, foot margins, Vanc.	
Stovel, H, typefounder,Van. card board.	

	PAGE
Sears, Joseph... Vic. card board.	
Sidney House.....	176
Slavin, W. T., side margins, Kamloops.	
Smith, M R & Co	*5*
Stone, J.....	160
Sun Life Assurance Co, bk cover.	
Texas Lake Ice Co., side margins.	
Thorpe & Co, top space, back bk.	
Tim Kee, employment agency, foot margins.	
Tolmie & Stewart.....	*4*
Trapp, T J & Co, foot margins...	
Trorey, Geo E .....Van.	*1*
Truck & Dray Co.....	*6*
Turner, Beeton Co.....	*1*
Ufford, Albert.....Van.	*1*
Union Steamship Co.....Vic.	*7*
Vancouver Daily World.....	
" News-Advertiser.....	
Vancouver Business Cards.....	458
Vancouver Loan, Trust, Savings and Guarantee Co., outside cvr	
Verrinder Bros., Dentists, Class'd Business Directory.....	
Victoria Business Cards.....	255
Victoria Daily Times	
" Colonist....Vic. crd bd.	
Victoria Hotel.....	*6*
Victoria Steam Laundry, Vic. card board.	
Victoria Transfer Co., top margs.	
Ward, Robt & Co.....	*1*
Weeks & Robson .....Van.	*6*
Weiler Bros., foot margins	
Wenger, John.....	254
Western Fisheries & Trading Co. New Westm'r	*1*
Westminster Foundry and Machine Works, top mgns, N. West.	
Westminster Slate Co., New Westm'r card board.	
Williams, A.....Vic. card board.	
Williams, B & Co, foot margins..	
Williams, R T, top margins.....	
Wolfe, Marcus..Nan. card board.	
Woods & Gamble, side and top margins, and New Westm'r card board.	
Wright Bros, side margins, New Westm'r.	

ADDENDA.

Additions and Corrections, B.C. Official Directory.

COURTENAY.

FRANK WHITNEY, POSTMASTER.

In the Provincial Electoral District of Comox and Dominion Electoral District of Vancouver, is about three miles from Comox on the Courtenay river, and is situated in one of the most fertile valleys on the Island. The village, which has a population of about 150, has sprung into existence within the past year or two, and is making rapid progress. A weekly newspaper is published in Courtenay—The News.

Beckeley, John W, road boss
Carter, Richard, fmr
Davis, Isaac, fmr
Davis, Leonard, fmr
Fraser, A, fmr
Glenny, W, hotel clerk
Graham, Robert, hotel prop
Graham, Thos, barber
Grant, John, hotel prop
Grant, Kennith, mill man
Hooper, Chas, fmr
Jones, David, bottling works
Lewis, W, fmr
Masson, John, mill man
McCann, J W, carpenter and builder
McKenzie, J W, blacksmith
McPhee, Joseph, merchant
Piercy, John, fmr
Quillan & Gilmore, stage and livery
Robson, C B, livery and teaming
Stoughton, Chas, fmr
Thomas, E R, fmr
Urquhart, John, sawmill
Urquhart, Harry, millman
Whitney, Frank, postmaster and publisher
Whitman, Geo, carpenter
Whitney, M, editor Weekly News

DELTA MUNICIPALITY.

McNeely Leslie, mcht, read McNeely' Leslie, *clerk*
McNeely, Thos, clerk, read McNeely, Thos, *merchant*.

NANAIMO.

The following names were omitted from the Nanaimo list.

Bell, Wm, labr, res Selby
Bridon, Miss Florence F, typewriter and stenographer, Yarwood & Young, res Nicol
Brown, Edward, miner, res Five-acre blk
Brown, Jos M, watchmaker and jeweller, Gibson blk, Commercial, res Irwin
Brown, Jos M, tailor (merchant) res Front
Canadian Mutual Loan and Investment Co, F McB Young, agent, cor Bastion and Commercial
Charlton, Miss Phœbe, domestic, J Hilbert, Bastion, cor Bastion and Front
City Auction Rooms, Forester & Co, Commercial
Clark, Henderson, shoemaker, Bastion, res 122 Nicol
Cook, Fred R, miner, res Five-acre blk
Dom Govt Gas Inspection Office, H L Good, Inspector, Postoffice bldng
Eaton, Wm C, labr, res Five-acre blk
Evans, Jas W, miner, res Five-acre blk
Fitzgerald, J, upholsterer, J Hilbert, res Bastion
Forester, H, mgr City Auction Rooms, Commercial, res Hotel Wilson

MUNICIPAL ELECTIONS 1894.

VICTORIA.

Mayor—John Teague.

North Ward—Ald. Wm. J. Ledingham, W. J. Dwyer and James Baker.

Central Ward—Ald. S. T Styles, L. Vigelius and Wm. Humphreys.

South Ward—Ald D R Harris, H A. Munn and J. Keith-Wilson.

VANCOUVER.

Mayor—R A. Anderson.

Ward 1—W. S Salsbury and H. P. Shaw.

Ward 2—Ald. Collins and C. L. Queen.

Ward 3—H. P. McCraney and D McPhadden.

Ward 4—J. L. Franklin and Wm. Brown.

Ward 5—C. L Brown and J. Bethune.

Water Commissioners.—R. H. Alexander, H. J. Cambie and A. G. Ferguson.

New WESTMINSTER

(See page 612.)

DUNCAN.

Reeve.—Horace Davie.

COUNCIL.

Chemainus Ward.—F. Lloyd.
Cowichan Ward —T. A. Wood.
Somenos Ward —H. Evans.
Quamichan Ward.—W. C. Duncan.

DELTA.

Ward 1 —L. Guichon
Ward 3 —Geo. McCloskie.
Ward 4 —W. Goudy.

NANAIMO.

Mayor—E. Quennel.

North Ward.—Messrs. Morrison, Craig and Dobeson

Middle Ward —Messrs. Wilson, Pleace and Nightingale.

South Ward —Messrs. G. Churchill, Cocking and Wilkes.

BRITISH COLUMBIA MAYORS.

Victoria—John Teague.
Vancouver—R. A. Anderson.
Westminster—Henry Hoy.
Nanaimo—E Quennell.
Kamloops—R. H. Lee.
Vernon—W. F. Cameron.
Kaslo—R. F. Green.

Fowler, P B, clk, Bank of B.C, res Windsor hotel
Gabel, Phil, Nanaimo Cigar Factory, read *Gable*, Phil
Garner, E, tailor, Bastion
Gilligan, Jas, teamster, J Hilbert, Bastion, res Front
Globe Hotel, Chas Martin, prop, Front
Harris, H, jeweller, res Hotel Wilson
Hilbert, Albert, undertaker, Bastion, res cor Bastion and Front
Hilbert, Waddington, clk, J Hilbert, Bastion
Johnston, Ralph, sr, janitor, post-office, Nanaimo postoffice
Holdwall, Geo, secy N.E.P. Socy, should read *Holdnall*
Horne, A H, postmaster, Nanaimo postoffice, res Front
Lamont, M, ledger keeper Bank B.C, 42 Front, res Windsor hotel
Leonard, J, carpenter, res Five-acre blk
Martin, Chas, prop Globe hotel, Front
McDowell & Tudehope, painters and trimmers (carriage), Bastion, res Newcastle townsite
McDowell, W A, carriage painter, Bastion, res Stewart ave
McKenzie, C C, M.P.P., real estate and insurance, Green blk, Front, res Wesley
Mowatt, Miss B S, money order dept, Nanaimo postoffice, res Wallace
Peterson, J C, blacksmith, res Five-acre blk
Shakespeare, Noah, clk Yarwood & Young, res East Wellington
Smith, B H, Collector of Customs, Front
Smith, C L, painter and Glazier, res Bastion
Smith, Donald, real estate and insurance, Bastion, res cor Irwin and Farquhar
Spears, W J & Co, read *Spear* W J & Co
Thompson, Jos, clk H Forester & Co, Commercial, res Victoria rd
Thompson, W E, clk Nanaimo post-office, Front, res Franklyn
Tudehope, D T, carriage painter, Bastion, res Newcastle townsite
Weigh, Peter, Empire Brewery, read *Weigle*, Peter
Winch, F K, carriage maker, Bastion, res Crescent hotel
Yarwood, E M, barrister, &c, Yarwood & Young, res Windsor

VANCOUVER.

The following names were omitted from Vancouver:—

Alcock, Mrs M J, res 719 Seymour
Anderson, Chas, machinist, C.P.R. shops, res 1111 Seymour
Armstrong, David, engr, res 925 Seymour
Armstrong, Robt, cpntr, res 925 Seymour
Arthur, Capt J C, R.N.R., master mariner, res 319 Seymour
Austin, F Percy, res 741 Seymour
Bailey, Mrs M A, widow, res 1109 Seymour
Barclay, Wm, blksmith, alley, Cordova, res 1205 Seymour
Bath, Wm, checker, C.P.R., res 811 Seymour
Beaty, John, lumberman, res 935 Seymour
Black, T T, solicitor, 529 Seymour, res 531 Seymour
Boardman, Chas, machinist, C.P.R. shops, res 1123 Seymour
Brobeck, E, C.E., draughtsman, 321 Seymour, res 610 Howe
Brown, H A, laundryman, res 833 Seymour
Brown, W, bootmaker, 317 Seymour, res 833 Seymour
Brown, W S, shoemaker, res 833 Seymour
Burnet, P, D. and P.L. surveyor, 34 Seymour, Lefevre blk, res 610 Howe
Calder, Geo, cpntr, res 535 Seymour
Chase, Miss Bertha, chambermaid, Waverley hotel
Conway, P, bartender, Waverley htl
Cowdrey, Geo, cpntr, res 1317 Seymour
Coyle, E J, chief clerk, C.P.R. ticket office, res Waverley hotel
Curtis, S W, hotel prop, Waverley hotel, cor Seymour and Georgia
Davidson, A C, engr, res 1319 Seymour
Davidson, Jas, asst engr, res 1319 Seymour

Davidson, Wm, res 1319 Seymour
Derosier, M, plumber and tinsmith, Granville, res 809 Seymour
Drummond, Wm, cpntr, res 519 Seymour
Ede, John, electrician, res Waverley hotel
Farmer, A, clk, 536 Hastings, W
Fleming, Rich J, hotel prop, Waverley hotel, cr Seymour and Georgia
Flett, M, tallyman, Cassady's Mills, res 1305 Seymour
Foley, H J, engineer, res Waverley hotel
Frazer, A M, machinist, res 1255 Seymour
Gough, J S, music teacher, res 321 Seymour
Hamblin, W J, res 941 Seymour
Harmer, F H, cpntr, res 1333 Seymour
Henry, C E, painter C.P.R. shops, res 1239 Seymour
Hickey, P J, quartermaster, res 927 Seymour
Hughes, John, baggagemaster, C.P.R. res 519 Seymour
Ingram, caretaker, res Leierve blk
Illingworth, Thos, mattrass maker, res 525 Seymour
Johnstone, John, accountant, res 819 Seymour
Kennedy, Fredk, watchmaker, Cordorva, res 935 Seymour
Kitt, Ledger Arthur, electrician, res 831 Seymour
Lang, Arthur, teamster, res 1321 Seymour
Lang, Sarah I, school teacher, res 1321 Seymour
Langis, Dr H E, physician, office and res 306 Abbott
Latham, Wm, blacksmith, res 1323 Seymour
Loveley, fmr, res Waverley hotel
Macgowan, A H B, secy Vancouver Board of Trade, res now at 735 Richard
Mason, H, electrician, Hotel Vancouver, res Waverley hotel
Mathers, Henry, retired, res 935 Seymour
McDonald, Mrs A, widow, res 811 Seymour
McDougall, Dan, milkman, res 1327 Seymour
McIlroy, Miss S, dressmaker, Hudson's Bay Co, res Waverley hotel
McKenzie, A, clk, C.P.R, shops, res 1239 Seymour
McKenzie, D S, telegraph operator, C.P.R. res 823 Seymour
McPherson, Wm, logger, res 535 Seymour
McVety, Mrs F, widow, res 1211 Seymour
Meakin, W J, restaurateur, res 319 Seymour
Mills, C F, builder, res 1307 Seymour
Mills, Hugh, bricklayer, res 1307 Seymour
Moss, Jno, station agt, C.P.R, res 821 Seymour
Morgan, C E, mail clerk, C.P.R, res 321 Seymour
Moscrop, Thomas, fmr, res 1005 Seymour
Muir, Mrs A, furnished rooms and board, res 519 Seymour
N.W. & B.I. Tele Co, telephone service, 321 Seymour
Newitt, T H, salesman, H.B. Co, res 641 Seymour
Parker, Arthur, painter, C.P.R, res 1213 Seymour
Peters, Chas, plumber, res 1323 Seymour
Ramsay, Geo, candy store, Cordova, res 735 Seymour
Ramsay, Meston, clerk, Anderson's grocery, res 735 Seymour
Read, Chas P, bartender, Waverly hotel
Rice, Miss Lizzie, waitress, Waverley hotel
Roberts, Sam, mach'st, C.P.R. shops, res 1327 Seymour
Rollin, Mrs Julia, domestic, res 519 Seymour
Scott, S N, engr C.P.R, res 721 Seymour
Selwood, Thos, res 813 Seymour
Shaver, Nicholas, mason, res 907 Seymour
Smith, E S, delivery clerk, Webster Bros, res 1301 Seymour
Smith, James, marine engr, R.M.S. Empress of China, res 519 Seymour
Spettigue, Mrs J V, dressmaker, res 1303 Seymour
Spettigue, W S, malster, res 1303 Seymour
Stewart, C F, watchmaker, res 1313 Seymour
St. George's Society, Calland, hon. sec, 321 Seymour

Sweet, Silas, builder, res 521 Seymour
Taylor, G M, machinist, C.P.R, res 823 Seymour
Topping, W F, removed from 1138 Robson to 1223 Georgia
Ireton, Jas, agt Singer Mnfg Co, res 829 Seymour
Wallace, Wm, cpntr, C.P.R. shops, res 519 Seymour
Walfer, Jas, milkman, res 929 Seymour

VICTORIA.

Harrison, McAllister, is now Wm Harrison
Jones, Dr Meredith, removed to 11 Bastion square
McRae, Rev D, has removed to corner of Esquimalt rd and Frederic
Morkill, Geo H, has removed from 280 Yates to 6 Harrison
Scowcroft, Wm, asst assessor, res Lansdowne rd

Salmon Pack, 1893.

The returns for last year's salmon pack had not been completed up to the time of going to press, but from information supplied by owners and agents, it can be put down, approximately, at 575.000 cases. To this total the Fraser River canneries contributed 450,000 cases. This is an exceptionally large pack, but yet not fully up to the expectations of the cannery men, as 1893 was *the* year in four. The major portion of the pack is shipped to England, but it is an almost assured fact that Australia will prove a better market this year than ever, owing to the increased facilities for shipment. (See page 32.)

JOHN LECKIE,

IMPORTER OF

Fishing Supplies, Cotton Ducks, Twines, Oiled Clothing, Gum Boots, Ropes, Blocks, Flags, Bunting, etc.

A FULL STOCK ALWAYS ON HAND.

531 GRANVILLE ST., - - VANCOUVER, B. C.

AGENT for W. & J. Knox's Celebrated Double Knot and Cured Salmon Nets, Twine, etc.

ABBREVIATIONS.

Advt	Advertisement	Bldng	Building
Agt	Agent	B.S.M	Brunette Saw Mill
Agrl imp	Agricultural implements	Carpn	Carpenter
A.I.W	Albion Iron Works	Ch	Church
Assn	Association	Cashr	Cashier
Asst	Assistant	Clk	Clerk
Ave	Avenue	Co	Company
B.C	British Columbia	Com. mer	Commission merchant
Brdng hs	Boarding house	Condtr	Conductor
Brtndr	Bartender	Confectr	Confectioner
Bkpr	Book-keeper	C.M.C	Clerk Municipal Council
Blksmth	Blacksmith	C.P.R	Canadian Pacific Railway
Blk	Block	Contr	Contractor

Sweet, Silas, builder, res 521 Seymour
Taylor, G M, machinist, C.P.R, res 823 Seymour
Topping, W F, removed from 1138 Robson to 1223 Georgia
Ireton, Jas, agt Singer Mnfg Co, res 829 Seymour
Wallace, Wm, cpntr, C.P.R. shops, res 519 Seymour
Walfer, Jas, milkman, res 929 Seymour

VICTORIA.

Harrison, McAllister, is now Wm Harrison
Jones, Dr Meredith, removed to 11 Bastion square
McRae, Rev D, has removed to corner of Esquimalt rd and Frederic
Morkill, Geo H, has removed from 280 Yates to 6 Harrison
Scowcroft, Wm, asst assessor, res Lansdowne rd

Salmon Pack, 1893.

The returns for last year's salmon pack had not been completed up to the time of going to press, but from information supplied by owners and agents, it can be put down, approximately, at 575.000 cases. To this total the Fraser River canneries contributed 450,000 cases. This is an exceptionally large pack, but yet not fully up to the expectations of the cannery men, as 1893 was *the* year in four. The major portion of the pack is shipped to England, but it is an almost assured fact that Australia will prove a better market this year than ever, owing to the increased facilities for shipment. (See page 32.)

JOHN LECKIE,

IMPORTER OF

Fishing Supplies, Cotton Ducks, Twines, Oiled Clothing, Gum Boots, Ropes, Blocks, Flags, Bunting, etc.

A FULL STOCK ALWAYS ON HAND.

531 GRANVILLE ST., - - VANCOUVER, B. C.

AGENT for W. & J. Knox's Celebrated Double Knot and Cured Salmon Nets, Twine, etc.

ABBREVIATIONS.

Advt	Advertisement
Agt	Agent
Agrl imp	Agricultural implements
A.I.W	Albion Iron Works
Assn	Association
Asst	Assistant
Ave	Avenue
B.C	British Columbia
Brdng hs	Boarding house
Brtndr	Bartender
Bkpr	Book-keeper
Blksmth	Blacksmith
Blk	Block
Bldng	Building
B.S.M	Brunette Saw Mill
Carpn	Carpenter
Ch	Church
Cashr	Cashier
Clk	Clerk
Co	Company
Com. mer	Commission merchant
Condtr	Conductor
Confectr	Confectioner
C.M.C	Clerk Municipal Council
C.P.R	Canadian Pacific Railway
Contr	Contractor

Comp ..... Compositor
Dep ..... Deputy
Dep Reg ..... Deputy Registrar
Dis ..... District
Dom ..... Dominion
Engnr ..... Engineer
Ex ..... Express
E. & N.R ..... [Railway Esquimalt & Nanaimo
C.P.N. Co ..... [Navigation Co Canadian Pacific
Frntr ..... Furniture
Fmr ..... Farmer
Gen str ..... General store
Gov ..... Governor
Govt ..... Government
Grdnr ..... Gardener
G.N.R ..... Great Northern Railway
Hs ..... House
Hlpr ..... Helper
Htl ..... Hotel
Insur ..... Insurance
Invst ..... Investment
Intrn ..... International
I.O.G.T ..... [Templars Independent Order Good
I.O.O.F ..... [Forresters Independent Order of
Jr ..... Junior
J.P ..... Justice of Peace
Jlr ..... Jailor
Lbr ..... Laborer
Ltd ..... Limited
Lt. hs ..... Lighthouse
Lmbr ..... Lumber
Mcht ..... Merchant
Mkr ..... Maker
Mnfg ..... Manufacturing
Mnfr ..... Manufacturer
Mngr ..... Manager
Mess ..... Messenger
Meth mnstr ..... Methodist Minister
Mnr ..... Miner
Mod ..... Moderator
Nan ..... Nanaimo
N. E. T. & L. Co, National Electric Tramway and Lighting Co
N. W. C ..... Northwest Coast
Nat ..... National
N. E. L. W, Nanaimo Electric Light Works
N. E. P. S, Nanaimo Equitable Pioneer Society.
Opp ..... Opposite
Opr ..... Operator
Photo ..... Photographer
Prk ..... Park
Pres ..... President
Presby ..... Presbyterian
Pub ..... Publisher
Prov ..... Provincial
P. M ..... Postmaster
Prntr ..... Printer
Pub ..... Publisher
Q. C. I ..... Queen Charlotte Islands
Q. C ..... Queen's Counsel
Rtrd ..... Retired
R. C ..... Roman Catholic
Rev ..... Reverend
R ..... Railway
Rd ..... Road
Res ..... Resides
Rms ..... Rooms
R. C. P. R, Royal City Planing Mills
R. C. Hos, Royal Columbia Hospital
St ..... Street
Str ..... Steamer
Supt ..... Superintendent
S.S ..... Steamship
Sq ..... Square
Sect frmn ..... Section Foreman
S.M ..... Stipendiary Magistrate
Sec ..... Secretary
Tel opr ..... Telegraph operator
Tel ..... Telephone
Trans ..... Transportation
Treas ..... Treasurer
Tnsmth ..... Tinsmith
Tmstr ..... Teamster
Tram ..... Tramway
Uphlstr ..... Upholsterer
Undertkr ..... Undertaker
Van ..... Vancouver
Vic ..... Victoria
V.S ..... Veterinary Surgeon
V.P.B. Co ..... Vic-Phœnix Brewing Co
V.C. Co ..... Vancouver Coal Co
V.I.W ..... Vancouver Iron Works
V. & S. R ..... [way Victoria & Sydney Rail-
V.P ..... [Railway & Lighting Co Vice-President
V.E.R. & L. Co ..... [Westminster Tramway Co Vancouver Electric
V.N.W.T. Co ..... Vancouver & New
Wrks ..... Works
Wid ..... Widow
Westmr ..... Westminster

HUDSON'S BAY COMPANY Direct Importers of British Goods
VICTORIA, B. C.

PROVINCIAL INFORMATION.

PROVINCE OF BRITISH COLUMBIA.

British Columbia has an estimated area of 383,000 square miles, and a population, according to the last official census, of 98,173, made up of 54,061 whites, 35,202 Indians, and 8,910 Chinese. The province is a great quadrangle of territory, 700 miles long by 400 wide, lying north of latitude 49°, and west of the central core of the Rocky Mountains, extending along the Pacific Coast as far as latitude 55°, and including a large number of adjacent islands. Striking inland to latitude 60°, it is shut off from the sea board by a narrow strip of Alaskan territory, and is bounded on the east by longitude 120°. The great mountain ranges of the province—the Rockies and Selkirks on the east, and the Coast and Island ranges on the west—exercise a very important influence upon the country, climatically as well as commercially. There is no mountain scenery in the world to compare with that of British Columbia, nor are better facilities anywhere afforded of enjoying it.

MINERAL RESOURCES.

It is not alone the scenic grandeur of these magnificent ranges that is their chief commendation, but their astonishing mineral wealth, which is indeed phenomenal. To her mineral wealth is due the first prominence which the country attained, her gold placers for a long time being the chief attraction to her shore. The base and precious metals are almost everywhere to be found in the province, and are bound to prove a chief factor in her future development. It is a well-established fact that a purely agricultural country rarely attains to any very high degree of wealth or importance, as compared with one in which mineral deposits are rich. It must not, however, be inferred that British Columbia lacks in fertility of soil or salubrity of climate, for in both respects she is liberally endowed. But then the speedy accumulation of wealth, which naturally follows in the wake of successful mining of the precious metals, and the impetus given to manufacture by the presence of coal and iron in abundance, have ever been found an attraction to any country blessed with these indispensables to prosperity. Mining, however, has heretofore been conducted after a very crude fashion; but a better day has dawned, science, mechanism, capital and system being brought to the aid of enterprise and labor. New roads are being constructed in the richer of the mineral regions, railway systems built up, and the most approved machinery introduced for the treatment of the ores. Writing of the resources of British Columbia, Professor Dawson, C. M. G., F. R. S., (*Mineral Wealth*, p. 15) says:—

"Everything which has been ascertained of the geological character of the Province, as a whole, tends to the belief that so soon as means of travel and transport shall be extended to what are still the more inaccessible districts these also will be discovered to be equally rich in minerals, particularly in the precious metals, gold and silver."

SHAWNIGAN LAKE LUMBER CO. Yard Discovery St., between Government and Store St. Address all communications to P. O. Box 298, Victoria, B. C.
Rustic, Clapboards, Flooring, Mouldings, Laths, Shingles, Etc., in stock or to order.
EWEN MORRISON, Manager.

WEILER BROS., VICTORIA, B. C. ARE AGENTS FOR CROSSLEY AND SONS FINE CARPETS.

21 and 23 Broughton Street, Victoria, B. C. Tel. 129.

COAL.

The coal fields of British Columbia are extensive—inexhaustible—while the quality of the "black diamond" is second to none. An area of 200 square miles is about that of the Nanaimo coal measures; those of Comox about 300, computed to yield 16,000,000 tons per square mile. In various other parts of the province coal of excellent quality is also being mined, notably in the Nicola Valley, the Crows' Nest Pass of the Rocky Mountains, the Thompson, etc.

IRON.

The iron ores of the province have not been worked to anything like their capacity, although in quality many of them compare most favorably with the best known deposits in the world, while in quantity they are practically inexhaustible. Of recent date, however, more attention has been paid to this source of wealth. The ready market which the ore meets with from abroad has encouraged capitalists to many of the well known sources of the higher grades. Like the precious metals, iron is found almost in every section of the province.

SILVER AND COPPER

are also found in great abundance, and of excellent quality, and are being worked with great success. It is claimed for Manitoba that all that is necessary is to tickle the surface with the plow, and the crops will grow. Slightly paraphrased the statement would be equally applicable to British Columbia, the tickling process being done by the pick, and the yield precious metal instead of cereals.

LUMBER.

The timber limits of British Columbia are among the finest in the world, but unfortunately the trade in lumber cannot be said to be much more than in its infancy. As, however, the supplies of the forest states of the Union, eastern Canada or other great sources of supply become exhausted, or the lumberman is driven back from the navigable waters, the prospects for the trade of this province must necessarily become very bright. Cedar and Douglas fir are the woods chiefly handled, the supply in each case being unlimited. Good specimens of the former measure from sixty to eighty feet in circumference, and the number of such trees to the acre can be estimated when it is stated that 30,000 feet is considered a low average in some of the limits on Vancouver Island as well as on the mainland. Timber limits or forest areas can be leased from the government upon very favorable terms—ten cents per acre per annum; fifty cents per thousand feet cut, with a rebate of twenty-five cents per thousand exported out of the province, is the royalty.

FISHERIES.

Seal hunting, salmon canning, and deep sea and coast fishing, are the marine industries of this Province. They are pursued with a vigor worthy of the success which attends them. In each department a steady advance is year by year taking place, and with the immense possibilities for even more rapid development, it is difficult to estimate the wealth assured. Despite prolonged international disputes concerning the Behring Sea, the sealing fleet has more than doubled in number within the past few years, about seventy vessels being last season engaged in the industry, giving employment to over fifteen hundred men. The result of the International arbitration is not received with general favor in this Province at least, as the season during which seal can be captured is shortened, and the appliances for capturing the precious skins have been changed from the rifle to the spear. For years Victoria has been the headquarters of the sealing fleet, and should the sealers be obliged to change their rendezvous it would be a very serious loss to British Columbia's capital. Besides the business done in seals, there is a large trade in the skins of other fur-bearing animals, such as the bear, beaver, fox, otter, lynx, wolf, mink, skunk, racoon, etc., but it is chiefly in the hands of the Indians, who make very clever trappers.

Travel by the Palatial CANADIAN PACIFIC NAVIGATION COMPANY, Limited, VICTORIA, B. C.
Steamers of the . . JOHN IRVING, - Manager.

T. DOBESON, N. W. DOBESON. *Iron and Brass Founders, General Machinists. All Kinds of Repairs, Land and Marine.*
NANAIMO FOUNDRY, NANAIMO, . . . BRITISH COLUMBIA.

THE LATEST IMPROVEMENTS IN BOOK-BINDING AND PAPER RULING. R. T. WILLIAMS
28 BROAD STREET, VICTORIA.

THE CLIMATE.

The climate of British Columbia, as a general rule, possesses all the features which are to be met with in European countries within the temperate zone, any differences which do exist being in favor of the western parts of the fair Dominion of Canada. A milder or more equable climate it would be difficult to find, and yet the variations are such as to offer peculiar advantages to all-comers. The spring, summer and autumn are charming, while the winter season is short and mild.

THE MARITIME IMPORTANCE OF B.C.

It is but a few years ago since the ports of British Columbia were derided as the "back door" of Canada, but to-day they exceed in tonnage of vessels entered and cleared, any other port in the Dominion. The whole Pacific Coast is rapidly building up, and this Province is bound to keep pace in the march of progress. Every year sees the development of new commercial enterprises, the last addition to the long list being the establishment of regular steamship connection (subsidized by the Governments of both countries) with Australia. Trade with the Orient is also steadily increasing, a magnificent line of steamships having been put on this route in connection with the Canadian Pacific Railway—a system which extends from the Atlantic to the Pacific Ocean.

THE GOVERNMENT OF BRITISH COLUMBIA.

The confederation of the various provinces of British North America into the Dominion of Canada secures absolute autonomy in every respect, except in such affairs as clearly pertain to the Empire or the Dominion as a whole, as the customs, the postal service, the wardship of the Indians, etc. Ottawa is the seat of government, and there the Dominion Parliament meet annually, British Columbia being represented by six members in the lower house, elected by popular suffrage, and three senators in the upper house, nominated by the Crown. The provincial assembly meets at Victoria, the capital of the Province, every year, and is composed of thirty-three members, five of whom, under the lieutenant-governor, form the executive or ministry. Manhood suffrage practically prevails, as the franchise is exercised by all males over the age of twenty-one years, who are British subjects and have resided in the province for twelve months. The laws of the country are based upon those of the Motherland, and nowhere is there greater freedom or protection than is to be found in this Province. Land can be acquired from the Crown under conditions most favorable to intending settlers, who receive every facility. As to the solvency of the Province, it is beyond dispute, the whole public debt not being much in excess of one year's income.

THE PUBLIC SCHOOL SYSTEM.

The duty of amply providing for the education of the youth of British Columbia has been undertaken by the government, and with commendable liberality is this duty performed. Wherever a minimum attendance of ten scholars can be secured there a school is established and a duly certified teacher located. Such liberality in the matter of educational facilities is nowhere surpassed, if at all equalled, and that it is fully appreciated is evidenced from the fact that there is hardly a settlement, however remote, throughout the country that does not boast of its school house, while in the cities "high schools" are established, also under government supervision, for the instruction of the more promising pupils.

A DISTINGUISHED VISITOR.

Of British Columbia as a farming, grazing and fruit growing country, the Marquis of Lorne says: Wherever there is open land the wheat crops rival the best grown elsewhere, while there is nowhere any dearth of ample provision of fuel and lumber for the winter. As you get your colonization roads pushed, you will have a larger available acreage, for there are quiet straths and valleys hidden away among the rich forests which would provide comfortable farms. As in the Northwest last year, so this year,

TEXAS LAKE ICE CO
WHOLESALE AND RETAIL
TELEPHONE 424
OFFICE 403
CORDOVA STREET

See our Mackintoshes, Melissa and Rigby Waterproofs, Umbrellas, &c.
B. WILLIAMS & CO., 97 Johnson Street, Victoria, B. C.

L. J. COLE Agent for The Canadian Fire Ins. Co., The London & Canadian Fire Ins. Co., Ltd, The Federal Life Ass. Co., The J. & J Taylor, Safes and Vault Doors. Secretary of the Royal City Building Society, Secy-Treas. of the Standard Loan and Savings Co. NEW WESTMINSTER, B. C.

WOODS & GAMBLE 538 COLUMBIA STREET, INSURANCE.
NEW WESTMINSTER, B. C.

I have taken down the evidence of settlers, and this has been wonderfully favorable. To say the truth, I was rather hunting for grumblers and found only one. There is no reason why British Columbia should not be for this portion of our territory what California is to the States, in the supply afforded of fruits. The perfection attained by small fruits is unrivalled, and it is only with the Peninsula of Ontario that you would have to compete for the supply of grapes, peaches, pears, apples, cherries, plums, apricots and currants.

The most richly endowed with gifts of material advantages of all provinces, British Columbia excels them all in beauty. In the magnificence of her rugged mountains, the charm of her land-locked waters, the lonely grandeur of her forests and the quiet beauty of her praires, she possesses a wonderful variety—a combination of scenic beauty. Whether a traveller approaches from the east after crossing the apparently illimitable prairies, or from the west at the conclusion of an ocean voyage, he is filled with a sense of relief, mingled with curiosity and pleased expectancy. The features that may be found almost beautiful must depend on the temperament of each spectator, but it happens that nature has so arranged the forms and attributes of this country that whether coming from the east or west the traveller finds a striking contrast to that which he is leaving behind him, and as contrast is a primary condition of excellence in that which is to delight the eye, his æsthetic sense is sure of gratification.

ACROSTIC ADVERTISEMENT.

WILLIAMS' B. C. DIRECTORY FOR 1895.

HEAD OFFICE, 28 BROAD ST., VICTORIA. B, C.

PRICE, - $5.00.

Williams' B. C. Directory is the ONLY B. C. Directory.
It circulates throughout the whole Province.
Leads as THE reliable source of information;
Looked for and lauded everywhere as such,
In all countries and all climes;
Always found on the merchant's desk;
Must be consulted every hour in the day;
Stands unrivalled as an advertising medium

Because of its immense circulation and utility;
Cannot be dispensed with in business circles.

Does its patrons full justice at all times.
Its sources of information are unquestionable,
Relying as it does, only on trustworthy information.
Every year it grows in public favor,
Calling forth fresh eoniums for genuine merit.
TO ALL WHOM IT MAY CONCERN. At any time
Orders will be received for the work. Cost, $5.00.
Register your name without delay for the B. C. Directory.
You cannot afford to be without one.

T. J. TRAPP & CO., Hardware, Paints, Oils and Agricultural Implements.
Columbia Street, NEW WESTMINSTER, B. C.

HUDSON'S BAY COMPANY, Agents for Fort Garry and Benton County Flouring Mills
VICTORIA, B. C.

GAZETEER

Of GOVERNMENT OFFICES and OFFICIALS.

DOMINION OF CANADA.

PRIVY COUNCIL OF THE DOMINION OF CANADA. SEAT OF GOVERNMENT, OTTAWA.

CABINET MINISTERS.

Governor General—His Excellency the Right Honorable Sir John Campbell Hamilton Gordon, Earl of Aberdeen.

Prime Minister and Minister of Justice—The Hon. Sir John Sparrow David Thompson, K.C.M.G., Q.C.

Minister of Militia and Defence—The Hon. Jas. Colbrook Patterson.

Minister of Agriculture—The Hon. Auguste Real Angers.

Minister of Finance—The Hon. George Eulace Foster.

Minister of Marine and Fisheries—The Hon. Chas. Hibert Tupper.

Minister of Railways and Canals—The Hon. John Graham Haggart.

Minister of the Interior—The Hon. Thos. Mayne Daly.

Minister of Public Works—The Hon. Jos. Aldric Ouimet, L.L.B., Q.C.

Minister of Trade and Commerce—The Hon. Mackenzie Bowell.

President of the Privy Council—The Hon. William Bullock Ives.

Secretary of State—The Hon. John Costigan.

The Hon. John Carling (without Portfolio).

The Hon. Frank Smith (without Portfolio).

NOT IN THE CABINET.

John Joseph Curran, Q.C., Solicitor General of Canada.

Nathaniel Clarke Wallace, Controlier of Customs.

John Fisher Wood, Controller of Inland Revenue.

SENATORS OF BRITISH COLUMBIA.

Representing in the Dominion Parliament of Canada at Ottawa—Cariboo, James Reid, res. Quesnelle; New Westminster, T. R. McInnes, res. New Westminster; Victoria, W. J. McDonald, res. Victoria.

REPRESENTATIVES OF BRITISH COLUMBIA.

In the Dominion House of Commons—Cariboo, F. S. Barnard, res. Victoria; New Westminster, G. E. Corbould, res. New Westminster; Vancouver Island, A. Haslam, res. Nanaimo; Victoria, T. Earle, res. Victoria; E. G. Prior, res. Victoria; Yale, J. A. Mara, res. Kamloops.

PROVINCE OF BRITISH COLUMBIA.

SEAT OF GOVERNMENT, VICTORIA.

CABINET.

Lieutenant-Governor, Hon. Edgar Dewdney, Victoria; Private Secretary, E. A. Jacob, *Executive Council* (forming the Cabinet). Premier, Hon. Theodore Davie, Q.C., Provincial Secretary and Minister of Mines and of Education and Immigration, Hon. Col. James Baker; President of the Council, Hon. Chas. E. Pooley, Q.C.; Attorney-General, Hon. Theodore Davie, Q.C.; Minister of Finance and Agriculture, Hon. J. H. Turner; Chief Commissioner of Lands and Works, Hon. Forbes George Vernon; Clerk of Executive Council, Hon. Theodore Davie, Q.C.

MEMBERS OF THE LEGISLATIVE ASSEMBLY.

The Hon. David W. Higgins, Speaker.

Anderson, George William, Lake District, Victoria; Baker, James, Cranbrook, Kootenay, East Kootenay; Beaven, Robert, Victoria, Victoria City; Booth, John Paton, Salt Spring Island, The Islands; Brown, John Cunningham, New Westminster, New

SHAWNIGAN LAKE LUMBER CO. Rough and Dressed Cedar and Fir Lumber. All Kinds of Builders Lumber in Stock.
EWEN MORRISON, Manager. P. O. BOX 298. VICTORIA, B. C.

INTERIOR WOODWORK, OFFICE AND BAR FITTINGS
Made to Order by WEILER BROS.

Victoria Transfer Co., Ltd. UNIFORM RATES for Hacks and Baggage. Good Drivers, Horses and Vehicles.
21 and 23 Broughton Street, Victoria, B. C. Telephone 129.

Westminster City; Cotton, Francis, Carter, Vancouver, Vancouver; Croft, Henry, Victoria, Cowichan; Davie, The Hon. Theodore, Victoria, Cowichan; Eberts, David McEwen, Victoria, Victoria; Fletcher, Thomas, Alberni, Alberni; Forster, Thomas, Clayton, New Westminster, Nanaimo; Grant, John, Victoria, Victoria City; Hall, Robert Hanley, Fort Simpson, Cassiar; Higgins, the Hon. David Williams, Victoria, Esquimalt; Horne, James Wilton, Vancouver, Vancouver; Hunter, Joseph, Victoria, Comox; Keith, Thomas, Nanaimo, Nanaimo City; Kellie, James M., Revelstoke, West Kootenay; Kitchen, Thomas E., Chilliwack, Westminster; Martin, George Bohun, South Thompson river, Yale; Milne, George Lawson, Victoria, Victoria City; McKenzie, Colin Campbell, Nanaimo, Nanaimo; Pooley, The Hon. Charles Edward, Victoria, Esquimalt; Punch, James, Brownsville, Westminster; Watt, Hugh, Victoria, Cariboo; Rogers, Samuel A., Barkerville, Cariboo; Semlin, Charles Augustus, Cache Creek, Yale; Smith, Alfred Wellington, Lillooet, Lillooet: Stoddart, David A., Clinton, Lillooet; Sword, Colin Buchanan, Matsqui, Westminster; Turner, The Hon. John Herbert, Victoria, Victoria City; Vernon, The Hon. Forbes George, Victoria, Yale.

Dominion Officials Throughout the Province.

CUSTOMS DEPARTMENT.

Connected with the Minister of Customs, Ottawa.

Port of Victoria.—Office, Wharf St. Collector of Customs, Registrar of Shipping, Controller of Chinese and Dominion Appraiser, A. R. Milne; Chief Clerk, John C. Newbury; Appraiser, W. Shears; Postal Examiner, E. Fawcett; Clerks: C. Fletcher, H. W. Graves, Wm. Atkins, F. Berry, F. W. Davie, G. F. D. Simpson, T. Roberts, Loftus Browne; Landing Waiter, W. A. Franklin; Tide Waiters, F. J. Morrison, Robert Lawson, Frank Armstrong; Preventive Officer, H. E. Beckwith; Packer, D. McLean; Locker, A. J. Joule; Messenger and Caretaker, George Wynne; Clerk of Chinese Records, James Hogarth; Chinese Interpreter, L. Mong-kow; Customs Drayman, W. Buckett. Esquimalt — John Oliver, Landing Waiter. Saanich—P. Imrie, Preventive Offier; George Prichett, Preventive Officer, Glenora.

Port of Nanaimo. — Office, Front St. Collector, B. H. Smith, Preventive Officers, H. Gordon, James Crosson. Chemanius — Preventive Officer, T. D. Conway.

Port of Vancouver.—Office, New Dom. Bldg., Granville St. Collector, Registrar and Surveyor of Shipping, Supt. of Mercantile Marine and Controller of Chinese, J. M. Bowell; Chief Clerk, C. A. Worsnop; Clerks, Jno. Rankin, Jno. Turner, T. F. Watson; Chief Landing Waiter, F. Bowser; Landing Waiters, C. C. Ralston, J. E. Fagan; Lockers, C. E. Freeman, D. McRae; Messenger, F. H. Charman; Chinese Interpreter, Charlie Yip Yeun.

Port of New Westminster.—Office, Mary St., Collector and Inspector of Customs, Registrar and Surveyor of Shipping, J. S. Clute; Chief Clerk, Peter Grant; Clerks, J. A. McMartin, W. S. Keay, H. K. Dunn, W. Patterson; Landing Waiter, John Buie. Kootenay — Collector, C. Clarke. Osoyoos—Preventive Officer and Sub-Collector, T. Kruger. Kaslo—Acting Customs Officer, F. McIntosh. Kettle River—Preventive Officer and Sub-Collector, R. R. Giffen. Trail Creek — Preventive Officer and Sub-Collector, W. S. Jones. Kootenay Lake—Preventive Officer and Sub-Collector, J. C. Rykert, jr. Huntington—Preventive Officer and Sub-Collector, B. R. McDonald. Upper Sumas—Preventive Officer, Fraser York. Alder Grove—Preventive Officer, W. H. Vanetta. Douglas—Preventive Officer, H. D. Chantrell. Ladner's Landing, Preventive Officer—C. F. Green. Kamloops—Sub-Collector, E. H. Jones. Nelson—Customs Officer, Geo. Johnstone.

DEPARTMENT OF JUSTICE.

Judges of the Supreme Court.

In connection with the Minister of

Travel by the Palatial CANADIAN PACIFIC NAVIGATION COMPANY, Limited, VICTORIA, B. C.
- - Steamers of the - - JOHN IRVING, - Manager.

T. DOBESON, N. W. DOBESON. *Iron and Brass Founders, General Machinists.*
NANAIMO FOUNDRY, *All Kinds of Repairs, Land and Marine.*
NANAIMO, - - - BRITISH COLUMBIA.

R. T. WILLIAMS BOOKBINDER AND BLANK BOOK MANUFACTURER
28 BROAD STREET, VICTORIA.

Justice, Sir J. S. D. Thompson, K. C. M. G.: Chief Justice, Sir Matthew B. Begbie, Victoria. Puisne Judges: Hon. H. P. P. Crease, Victoria; Hon. John F. McCreight, New Westminster; Hon. G. A. Walkem, Victoria; Hon. M. T. Drake, Victoria.

COUNTY COURT JUDGES.

Nanaimo, His Honor Eli Harrison, jr.; New Westminster, His Honor W. Norman Bole; Yale, His Honor W. Ward Spinks.

HARBOR MASTERS AND PORT WARDENS.

Connected with the Minister of Marine, Ottawa, Hon. C. H. Tupper; Victoria, Capt. W. R. Clarke, Harbor Master, Port Warden, and Lloyd's Surveyor, office, Yates street; Nanaimo, E. Quennel, office, Commercial st.; Vancouver, M. W. Thain, office, 510 Cordova street; New Westminster, J. N. Draper, office, Front street.

IMMIGRATION DEPARTMENT.

The local Immigration Departments were abolished during the past year. The work of the departments is now looked after by the Customs officials.

INDIAN DEPARTMENT.

In connection with the Minister of the Interior, Ottawa, Hon. T. M. Daly: Victoria, head office, 20 Douglas street; Reserve Commissioner, Hon. P. O'Reilly, Victoria; former superintendent, Lieut-Col. I. W. Powell, Victoria; present superintendent, Arthur Wellesley Vowell; clerk, J. W. Mackay; head Surveyor, A. H. Green, C.E.; Surveyors, F. A. Devereaux, E. Skinner; Assistant clerk, W. McLaughlin; Messenger, John Cameron. Agents: R. H. Pidcock, Alert Bay; R. E. Loring, Hazelton, Skeena River; W. T. Wood, Kamloops; Michael Phillips, Kootenay; John Gower, 150-Mile House; Charles Todd, Metlakahtla; Frank Devlin, New Westminster; William Henry Lomas, Quamichan; Harry Guillod, Alberni, Barclay Sound.

INLAND REVENUE DEPARTMENT.

In connection with the Minister of Inland Revenue, Ottawa, Hon. John Costigan; Victoria, chief office—Custom House Inspector, W. Gill: Collector, R. Jones; Deputy Collector, G. Williams; Excise Officer, D. Sullivan; Messenger, Charles Perkins. Nanaimo—Deputy Collector, W. K. Leighton, office, Bastion street. New Westminster—Deputy Collector, Wm. Wolfenden; Customs Dept, J. S. Clute, office, Mary, corner Columbia. Vancouver—Collector, J. E. Miller, 332 Cordova street; Deputy Collector, E. Harvey. Kamloops, Deputy Collector, E. H. Jones. Nelson—Deputy Collector, Richard Blundell. Revelstoke—J. Kirkup.

INSPECTOR OF STEAMBOATS, ETC.

Connected with the department of Minister of Marine, Ottawa, Hon. C. H. Tupper; Victoria, J. A. Thomson; office, Custom House, Wharf street.

INSPECTOR OF HULLS.

Connected with the department of Marine—Minister, Hon. C. H. Tupper, Ottawa. Victoria, R. Collister.

DOMINION LANDS AND TIMBER DEPARTMENT.

In connection with Department of the Interior. Head office, Ottawa, Ont. Minister of the Interior, Hon. T. Mayne Daly; Deputy Minister, A. M. Burgess; Secretary, John R. Hall; Assistant Secretary, Lyndwode Pereira; Inspector of Agencies, J. M. Gordon. Winnipeg office—Commissioner of Dominion Lands, H. H. Smith, M.L.B.; Secretary Dominion Lands Board, T. R. Burpe; Assistant Secretary, R. A. Ruttan. Calgary office—Superintendent of Mines, W. Pearse. New Westminster offices—Postoffice Building, Columbia street; Dominion Land Agent, John McKenzie, D.L.S., A. Can. Soc. C.E.; Crown Timber Agent, T. S. Higginson; Inspector of Homesteads, J. S. Macdonell; Senior Clerk, C. W. Homer; Stenographer and Typewritist, T. C. White. Kamloops office—Agent, Capt. E. A. Nash.

MARINE AND FISHERIES DEPARTMENT.

Connected with the Minister of Marine and Fisheries, Ottawa, Hon. C. H. Tupper. Victoria—Office, Custom House, Wharf street; Agent (Marine), Capt. J. Gaudin. New Westminster—Office, Custom House, Mary street; Inspector, John McNab; Caretaker of Hatchery, Thomas Mc-

TEXAS LAKE ICE CO
WHOLESALE AND RETAIL
TELEPHONE 424
OFFICE 403
CORDOVA STREET

SEE OUR SCOTCH AND ENGLISH TWEED SUITS FOR MEN AND BOYS
B. WILLIAMS & CO., Clothiers and Hatters, 97 Johnson St., Victoria.

L. J. COLE REAL ESTATE AND INSURANCE
Dupont Block, Columbia St., New Westminster, B. C.

WOODS & GAMBLE 538 COLUMBIA STREET FINANCIAL AGENTS.
NEW WESTMINSTER, B. C.

Neish ; Fishery Guardians—Fraser River, C. F. Green, C. D. Grant; Comox River, John Berkeley ; Cowichan River, W. H. Lomas; Nanaimo River, L. Good; Skeena River, M.K. Morrison.

PENITENTIARY.

Sapperton Road, New Westminster, in connection with the Department of Justice, Ottawa. Minister, Hon. Sir John S. D. Thompson; Inspector of Penitentiaries, J. D. Moylan. Warden, A. R. McBride; Deputy Warden, James Fitz-Simmons; Accountant, Storekeeper and Schoolmaster, W. H. Keary; Protestant Chaplain, Rev. R. Jamieson; Roman Catholic Chaplain, Rev. Father Guertin, O.M.I.; Acting-Surgeon, W. A. DeWolf Smith; Steward, T. W. McInnes; Hospital Overseer, W. J. Carroll.

PILOTAGE.

Pilot Commissioners connected with the Marine and Fishery Department, Ottawa, Minister, Hon. C. H. Tupper. *Victoria Pilot Board*—Chairman, R. P. Rithet, Capt. W. R. Clarke, T. B. Hall, Robt. Ward; E. Crow Baker, Sec'y-Treas'r; Pilots—John Thompson, James Ramsay, Samuel M. Buckman, John Newby, Thos. Bebbington; *Nanaimo*—Pilotage Authority Office, Bastion street; Commissioners, E. Quennell, J. E. Jenkins; Sec'y, C. C. McKenzie; Pilots—James Bendrot, John Sabiston, sr., John Sabiston, jr., D. Morrison, James Christensen. *Yale and New Westminster*—Pilotage Authority Office, 510 Cordova street, Vancouver; Chairman, R. H. Alexander, B. Springer, C. G. Major; Sec'y, C. Gardiner Johnson; Pilots—Wm. Ettershank, Donald Urquhart, George W. Robertson.

POSTOFFICE DEPARTMENT.

In connection with the head office, Ottawa. Postmaster-General, Hon. Sir Adolph P. Caron. Victoria—Noah Shakespeare; Inspector, E. H. Fletcher; Asst.-Inspector, W. H. Dorman. Nanaimo—A. H. Horne. Vancouver—J. Miller. New Westminster—J. C. Brown. Chilliwhack—Samuel Mellard. Kamloops—E. H. Jones. For remainder of Postmasters and Postoffices in the Province refer to index.

PUBLIC WORKS DEPARTMENT OF CANADA.

In connection with the Minister of Public Works, Hon. Joseph A. Ouimet, Q.C., Ottawa. Victoria—Office, Five Sisters' Block (Room 24), Fort street; Resident Engineer, F. C. Gamble; Accountant, C. N. McDonald; Draughtsman, C. C. Worsfold; Typewriter, D. C. Tuck; Messenger, Walter Noel.

QUARANTINE DEPARTMENT.

(See Department of Agriculture.)

DEPARTMENT OF AGRICULTURE, VICTORIA.

Minister of Agriculture, Hon. J. H. Turner, Victoria; Statistician, James R. Anderson; Supt. of Quarantine for British Columbia, Dr. W. McNaughton Jones, Office, Williams Head; Caretaker at Albert Head Quarantine Station, Walter Poole. The Custom House officials act as Quarantine Officers in their respective districts.

DEPARTMENT OF EDUCATION AND IMMIGRATION.

Minister of Education, Hon. Col. James Baker; Superintendent of Education, S. D. Pope, L.L.D.; Inspectors of Schools, D. Wilson, B.A., and W. Burns, B.A.; Clerk, W. F. C. Pope. Immigration Agent, John Jessop; Office, Government Buildings, James Bay, Victoria.

SAVINGS BANK DEPARTMENT.

In connection with the Minister of Finance, Hon. G. E. Foster, Ottawa; Victoria—Head Office, Postoffice Building, Government street; Manager, J. H. MacLaughlin; Accountant, D. B. McConnan; Paying Teller, K. A. Finlayson; Receiving Teller, vacant.

WEIGHTS AND MEASURES AND GAS DEPARTMENT.

In connection with the Minister of Inland Revenue, Ottawa—Hon. John Costigan. Victoria—Office, 54 Langley street; Inspector, H. Findley. Nanaimo—Office, Postoffice Buildings; Asst.-Inspector (W. & M. only) W. K. Leighton.

T. J. TRAPP & CO., Hardware, Paints, Oils and Agricultural Implements.
Columbia Street, NEW WESTMINSTER, B. C.

HUDSON'S BAY COMPANY Wholesale Grocers & Wine Merchants
VICTORIA, B. C.

Provincial Government Officials Throughout the Province.

LIEUTENANT GOVERNOR'S OFFICE.

Private Secretary, E. A. Jacob.

PROVINCIAL SECRETARY'S DEPARTMENT.

Provincial Secretary and Minister of Mines, Education and Immigration, Hon. Col. Jas. Baker; Deputy Provincial Secretary, A. Campbell Reddie: Clerk, J. Fortescue Foulkes; Inspector of Mines, A. Dick; Messenger, A. Holmes.

PRINTING BRANCH.

Queen's Printer, R. Wolfenden; Foreman, R. Butler; 1st Printer, J. Pottinger; 2nd Printer, F. Partridge; 3rd Printer, F. Shakespeare; 4th Printer, E. Cameron; 5th Printer, R. W. Clarke; Pressman, F. Butler; Assistant, W. Baines.

AGRICULTURAL BRANCH.

Collector of Statistics, J. R. Anderson, Victoria.

TREASURY DEPARTMENT.

Minister of Finance and Agriculture, Hon. J. H. Turner; Auditor General, J. McB. Smith; Assistant Auditor, John A. Anderson, B.A.; Deputy Treasurer, A. Flett; Clerks, H. A. S. Morley, Chas. B. Nairne.

LANDS AND WORKS DEPARTMENT.

Chief Commissioner, Hon. F. G. Vernon; Deputy Commissioner, W. S. Gore; Chief Clerk, B. H. John; Surveyor-General, Thos. Kains; Draughtsman, E. B. McKay; 1st Assistant Draughtsman, C. M. Roberts; 2nd Assistant Draughtsman, T. Bamford; Clerk of Records, S. Phipps; Bookkeeper, T. E. Wooldridge; Clerk and Typewriter, H. Cathcart; Clerks, T. C. Boulton, G. V. Cuppage.

PROVINCIAL TIMBER INSPECTORS.

1st Inspector, R. J. Skinner; 2nd Inspector, D. McRae.

MINES INSPECTION.

Inspector of Mines, A. Dick, Nanaimo.

INSPECTOR OF FRUIT PESTS.

Inspector, E. Hutcherson, Ladners.

ASSAY OFFICE.

Assayer, Herbert Carmichael.

SUPREME COURT.

Registrar, J. C. Prevost; Deputy Registrar, A. Keast; Clerk, A. Rocke Robertson; Official Stenographer, J. Gilbert; Usher, B. Evans; Janitor, J. Bland; Second Janitor, Jas. Morrison.

ATTORNEY GENERAL'S OFFICE.

Attorney-General, Hon. Theo. Davie, Q.C.; Deputy Attorney-General, A. G. Smith; Clerk, E. J. Thain; Stenographer, R. E. Brett.

COUNTY COURT.

Registrar, H. W. H. Combe; Deputy Registrar, A. Keast.

LAND REGISTRY OFFICE.

Registrar General, C. J. Leggatt; Deputy Registrar, S. Y. Wootton; 1st Clerk, E. M. Fort; 2nd Clerk M. G. Phipps; 3rd Clerk, G. E. Simon; 4th Clerk, F. H. Lang; Bookkeeper, Geo. Cruickshank; Temporary Clerk, R. B. Punnett.

BUREAU OF STATISTICS.

Deputy Commissioner, A. B. Gray, Victoria; Inspector of Labor Statistics, H. H. Baker; Clerk, J. E. Bridgman.

BIRTHS, DEATHS AND MARRIAGES.

Registrar-General, C. J. Leggatt.

ASSESSOR AND COLLECTOR.

C. Booth; Assistant, C. W. Jenkinson; Clerk, W. O. Carter.

MUSEUM.

Government Building.

Curator, J. Fannin.

JUVENILE REFORMATORY.

Superintendent, John Finlayson.

ASYLUM FOR THE INSANE—NEW WESTMINSTER.

Medical Superintendent, R. J. Bentley, M.B.; Clerk, M. J. Knight; Steward, J. Phillips; 1st Keeper, H. Young; 2nd Keeper, H. H. Williams; 3rd Keeper, W. T. S. House; 4th Keeper, D. McCowan; 5th Keeper, J. D. Hopkins; 6th Keeper, A. Abbott; 7th Keeper, H. Gunn; 8th Keeper, C. S. Campbell; 9th Keeper, J. Harper; 10th Keeper, J. Dennison; Matron, F. Ross; Assistant Matron, E. McCowan; 2nd Assistant

SHAWNIGAN LAKE LUMBER CO. Rough and Dressed Cedar and Fir Lumber
All kinds of Builder's Lumber in stock.
EWEN MORRISON, Manager. P. O. Box 298. VICTORIA.

WEILER BROS., the Leading Furniture Dealers, VICTORIA, B. C.

Victoria Transfer Co., Ltd. Rates and Quickest Despatch.
21 and 23 Broughton Street, Victoria, B. C. Tel. 129.

Matron, M. Fillimore; Cook, J. Chambers; Assistant Cook, M. Reid; Night Watchman, R. Anderson.

SUPERINTENDENCE OF POLICE.

Superintendent of Provincial Police, F. Hussey; Sergeant, J. M. Langley; Constables, I. M. Hutchison, Wm. McNeil and J. Hunter; Night Watchman, C. H. F. Blake.

GAOL VICTORIA.

Warden, R. F. John; 1st Gaoler, W. Muldoon; 2nd Gaoler, E. J. Parsons; 3rd Gaoler, R. Liddell; 1st Convict Guard, A. Thomas; 2nd Convict Guard, 3rd Convict Guard, J. Mellon; Medical Officer, J. S. Helmcken, M.D.

GOVERNMENT AGENTS.

Alberni, Geo. A. Smith, residence Alberni; Cariboo, John Bowron, Richfield; Cassiar, James Porter, Laketon; Comox, Sam. Creech, Comox; Cowichan, H. O. Wellburn, Duncan; Forks Quesnelle, William Stephenson, Forks Quesnelle; Kamloops, Geo. C. Tunstall, Kamloops; Kootenay East, A. P. Cummins, Donald; Kootenay West, N. Fitzstubbs, Nelson; Lillooet, Fred Soues, Clinton; Nanaimo, Marshall Bray, Nanaimo; New Westminster, C. Warwick, New Westminster; Nicola, John Clapperton, Nicola Lake; Yale, Wm. Dodd, Yale; Okanagan. Moses Lumby, Vernon; J. Flewin, Fort Simpson; J. Kirkup, Revelstoke.

OFFICIAL ADMINISTRATORS.

Monteith, Wm., residence Victoria District, Victoria County Court; Major, C. J., New Westminster District, New Westminster County Court; Fulton, F. J., Kamloops District, Yale County Court; Planta, J. P., Nanaimo District, Nanaimo County Court; Reed, Thos. P., Soda Creek, District, Cariboo County Court; Cummins, A. P., Donald, Kootenay.

COUNTY COURTS.

Vancouver, A. E. Beck, Registrar; Deputy Registrar, W. J. Thicke; Clerk, J. C. Dockerill; Janitor, A. B. Green. New Westminster, W. H. Falding, Registrar; J. J. Cambridge, Deputy Registrar.

SUPREME COURT.

New Westminster, W. H. Falding, Registrar; Clerk, A. B. Homer; Janitor, G. Bray.

Official Stenographer, F. Evans.

LAND REGISTRY.

New Westminster, District Registrar, C. S. Corrigan; 1st Clerk, C. E. Holt; 2nd Clerk, J. H. Vidal; 3rd Clerk, G. W. Aikman; 4th Clerk, J. J. Johnston, Clerk, R. T. F. Granger; Clerk, G. A. Miller. *Vancouver*—District Registrar, T. O. Townley; 1st Clerk, F. X. Martin; 2nd Clerk, F. W. Hartley; 3rd Clerk, W. S. Wiffin; 4th Clerk, L. A. Martin; 5th Clerk, H. J. Sharp.

STIPENDIARY MAGISTRATES AND THEIR JURISDICTION.

Donald, A. P. Cummins, East Kootenay, E. D.; *Esquimalt*, E. B. Reed, County of Victoria; *Kamloops*, W. W. Spinks, Province; G. C. Tunstall, Province; *Laketon*, Jas. Porter, Stikeen Polling Division, Cassiar Electoral District; *Nanaimo*, J. P. Planta, Vancouver Island; Eli Harrison, Province; *Nelson*, N. Fitzstubbs, Province; *New Westminster*, N. W. Bole, Province; *Vernon*, Moses Lumby, S.M., County of Yale; *Victoria*, S. Y. Wooton, Victoria; *Lillooet*, C. Phair, Counties of Cariboo and Yale; *New Westminster*, G. Pittendrigh, County of Westminster; *Victoria*, F. Macrae, County of Victoria.

SHERIFFS AND THE BOUNDARIES OF THEIR JURISDICTION.

[*a.*] County of Victoria—Sheriff, James Eliphalet McMillan, Esq.; post office address, Victoria, B.C. Limits of Bailiwick: Vancouver Island and the Islands adjacent thereto, and Queen Charlotte Islands, but excepting the Electoral Districts* of Nanaimo, Cowichan and Comox.

[*b.*] County of Westminster—Sheriff, T. J. Armstrong, Esquire; post office address, New Westminster, B.C. Limits of Bailiwick: The Electoral Districts* of New Westminster and New Westminster City, and the Hope and Yale Polling Divisions* of the Electoral District* of Yale, and throughout the Islands adjacent

Travel by the Palatial CANADIAN PACIFIC NAVIGATION COMPANY, Limited, VICTORIA, B. C.
- - Steamers of the - -
JOHN IRVING, - Manager.

T. DOBESON. N. W. DOBESON. Iron and Brass Founders, General Machinists.
NANAIMO FOUNDRY, All Kinds of Repairs, Land and Marine.
NANAIMO, - - - BRITISH COLUMBIA.

BLANK BOOK MANUFACTURER 28 Broad St., Victoria.

thereto, other than Queen Charlotte Islands.

[*c.*] County of Yale.—Sheriff, Arthur Gore Pemberton, Esquire; post office address, Kamloops, B.C. Limits of Bailiwick: The Kamloops, Nicola Lake, Okanagan and Rock Creek Polling Divisions* of the Electoral District of Yale.

[*d.*] County of Cariboo.—Sheriff, John Stevenson, Esquire; post office address, Barkerville, B.C. Limits of Bailiwick: The Electoral Districts* of Lillooet and Cariboo and the Lytton and Cache Creek Polling Divisions* of the Electoral District of Yale.

[*e.*] County of Kootenay.—Sheriff, Stephen Redgrave, Esquire; post office address, Donald, B.C. Limits of Bailiwick, the Electoral District* of Kootenay.

[*f.*] County of Nanaimo—Sheriff, Samuel Drake, Esquire; post office address, Nanaimo, B.C. Limits of Bailiwick, the Electoral Districts* of Nanaimo, Comox, Cowichan and Cassiar.

County of Vancouver—Sheriff, I. D. Halls, Esquire; post office address, Vancouver. Limits of Bailiwick, the Vancouver City Electoral District and that portion of the Westminster Electoral District described in Section 3 of the "Sheriffs' Act Amendment Act, 1893."

*The Electoral Districts and Polling Divisions above referred to are the Electoral Districts and Polling Divisions as the same existed on the 7th day of February, A.D. 1890.

POLICE AND GAOL.

New Westminster—Assistant to Government Agent, Sheperd, New Westminster; Clerk, Jno. Mahony. Warden, W. Moresby; 1st Gaoler, W. G. Armstrong; 2nd Gaoler, R. B. Lister; 3rd Gaoler, George Robertson; Medical Officer, I. M. McLean; 1st Convict Guard, J. Burr; 2nd Convict Guard, A. O'Connor; 3rd Convict Guard, Michael Lovell; Constable and Collector, Burrard Inlet, G. A. Calbick.

Nanaimo—Assistant Government Agent, H. Stanton, Nanaimo; Clerk, Geo. Thompson, Nanaimo; Gaoler and Constable, W. Stewart; Constable and Assistant Gaoler, S. Drake; 3rd Constable and Assistant Gaoler, W. H. Boyd; Constable, A. McKinnon; 1st Convict Guard, A. Hamilton; 2nd Convict Guard, H. McIndo; Medical Officer, L. T. Davis, M.D.; Caretaker, J. Sage; Constable at Wellington, D. Stephenson; Constable at Northfield, E. Shakespeare.

Alberni—Constable, C. A. Cox.

Yale and Ashcroft—Constable and Collector, J. W. Burr, residence, Ashcroft.

Kamloops—Constable and Collector, B. T. W. Pearse; Assessor and Collector, Martin Beattie; Constable and Gaoler, J. A. Sinclair; Constable and Assistant Gaoler, A. G. Burnyeat; Convict Guard, J. C. McLaren; Medical Officer, E. Furrer, M. D.

East Kootenay—Gold Commissioner, A. P. Cummins, Donald; Constable, Collector and Recorder, S. Redgrave, Donald; Constable, H. Redgrave, Donald; Gaoler and Constable, J. Cullen, Donald; Constable and Recorder, H. R. Moodie, Golden; Constable, Collector and Recorder, E. M. Edwards, Fort Steele.

West Kootenay—Gold Commissioner, N. Fitzstubbs, Nelson; District Registrar of the Supreme Court, T. H. Giffin, Nelson; Constable, E. M. Sandilands, Nelson; Constable and Recorder, Geo. Goldie, Windermere; Constable, J. D. Graham, Nelson; Constable, Recorder and Collector, A. Sproat, Slocan; Constable, Recorder and Collector, T. J. Lendrun, Ainsworth; Government Agent, Constable, Recorder and Collector, Jno. Kirkup, Revelstoke; Constable, Jno. Miles, Nelson; Mining Recorder, D. F. Douglas, Lardeau; Mining Recorder, Andrew Clark, Trout Lake; Collector, O. G. Dennis, Nelson.

Okanagan—Gold Commissioner, M. Lumby, Vernon; Constable and Collector, J. A. Monteith; Constable, Leonard Morris, Vernon; Constable, N. Thompson, Mission Valley.

Similkameen and Osoyoos—Constable and Recorder, C. A. R. Lambley, Osoyoos; Constable and Recorder, H. Hunter, Granite Creek;

TEXAS LAKE ICE CO WHOLESALE AND RETAIL TELEPHONE 424 OFFICE 403 CORDOVA STREET

See our Boys' Suits and Overcoats. Best assortment in the City. Prices Low, Quality Good

B. WILLIAMS & Co., 97 JOHNSON ST., VICTORIA.

DUPONT BLOCK, COLUMBIA STREET,
L. J. COLE *Notary Public, Conveyancer, Accountant and Auditor, Rents and Accounts Settled. Estates Managed.*

Constable and Collector, W. G. Macmynn, Rock Creek.

Cassiar District — Government Agent and Collector, J. Flewin, Fort Simpson; Constable, R. Thos. Harvey, Stickeen; Con table, R. E. Donehue, Naas.

Cariboo District—Gold Commissioner, J. Bowron, Richfield; Chief Constable and Clerk of County Court, G. Cowan, Richfield; Collector, J. Stevenson, Barkerville; Government Agent and Collector, etc., W. Stephenson, Forks Quesnelle.

Esquimalt — Constable, J. D. Campbell.

Cowichan District—Constable, J. Maitland Dougall, Corfield, Cowichan Electoral District, Cowichan.

Comox District—Constable, Assessor and Collector, W. B. Anderson, Comox; Constable, Assessor and Collector, E. Smithurst, South Comox; Constable, Assessor and Collector, P. Woollacott, Alert Bay.

Lillooet District Gold Commissioner, F. Soues, Clinton; Assessor, Collector and Recorder, C. Phair, Lillooet.

Salt Spring Island—J. Broadwell.

GOLD COMMISSIONERS.

For the Province—The Hon. F. G. Vernon, Chief Commissioner of Lands and Works, Victoria.

For the Cassiar District—James Porter, Laketon, Cassiar.

For the Lillooet District—Frederick Soues, Clinton.

For the East Kootenay District—A. P. Cummins, Donald.

For the West Kootenay District—N. Fitzstubbs, Nelson.

For certain portions of Yale District—Mr. M. Lumby, Vernon; J. C. Tunstall, Kamloops; W. Todd, Yale.

COURT OF REVISION AND APPEAL.

(*The Islands.*)

W. H. Mawdsley; Assessor and Collector, Ed. Walter, Ganges Harbor; Assessor and Collector, W. M. Robson, Mayne Island.

REGISTRARS OF VOTERS.

Victoria City and Esquimalt Districts, H. W. H. Combee; Victoria District, J. S. Meldram; New Westminster City, C. Warwick; Nanaimo and City of Nanaimo Districts, M. Bray; Lillooet, F. Soues; East Kootenay, S. Redgrave; Burrard Inlet, A. E. Beck; Cowichan District, H. O. Welburn; Comox District, W. B. Anderson; Cassiar District, James Porter; Alberni District, G. A. Smith; The Islands, J. Broadwell; Chilliwhack, S. Mellard; Nelson, N. Fitzstubbs; Revelstoke, J. Kirkup; Skeena P. D. Cassiar E. D., J. Flewin; Cariboo E. D., J. Bowron; Yale, G. C. Tunstall.

ASSESSOR AND COLLECTORS.

New Westminster—E. L. Kirkland, Assessor and Collector; W. L. Fagan, Assistant Assessor and Assistant Collector; C. Fisher.

Notaries Public and Their Jurisdiction.

VICTORIA.

H. B. W. Aikman, J. J. Austin, E. Crow Baker, C. G. Ballentine, A. L. Belyea, J. St. C. Blackett, E. V. Bodwell, Beaumont Boggs, A. J. W. Bridgman, Geo. Byrnes, F. J. Claxton, Lindley Crease, Hy. Croft, W. H. Danby, M. E. Dansereau, Theo. Davie, W. E. Deveraux, B. H. T. Drake, A. S. Dumbleton, D. M. Eberts, Thornton Fell, A. St. G. Flint, F. B. Gregory, G. H. Hall, U. S. Hampson, D. R. Harris, E. A. Hart, J. C. Hayes. H. F. Heisterman, H. D. Helmcken, D. W. Higgins, C. A. Holland, P. Æ. Irving, R. E. Jackson, E. M. Johnson, A. W. Jones, A. P. Luxton, C. J. Loewen, C. D. Mason, A. C. Martin, H. S. Mason, W. H. Mason, T. S. Milligan, S. P. Mills, C. F. Moore, A. A. Moore, B. S. Oddy, John Oliver, C C. Pemberton, F. B. Pemberton, G. A. Perrin, Wm. Pollard, C. E. Pooley, F. G. Rayner, A. C. Reddie, C. F. Roberts, H. C. Robinson, Geo. A. Sargison, Geo. Simon, N. P. Snowden, W. J. Taylor, E. J. Thain, C. T. Tolmie, J. P. Walls, B. Williams, C. Wilson, E. E. Wooton, William Henry Grove, Alfred Williams, John Keen, Fini-

WOODS & GAMBLE 538 COLUMBIA STREET LAND SURVEYORS.
NEW WESTMINSTER, B. C.

T. J. TRAPP & CO., Hardware, Paints, Oils and Agricultural Implements.
Columbia Street, NEW WESTMINSTER, B. C.

DUPONT BLOCK, COLUMBIA STREET,
L. J. COLE
Notary Public, Conveyancer, Accountant and Auditor,
Rents and Accounts Settled. Estates Managed.

WOODS & GAMBLE 538 COLUMBIA STREET LAND SURVEYORS.
NEW WESTMINSTER, B. C.

Constable and Collector, W. G. Macmynn, Rock Creek.

Cassiar District — Government Agent and Collector, J. Flewin, Fort Simpson; Constable, R. Thos. Harvey, Stickeen; Con table, R. E. Donehue, Naas.

Cariboo District—Gold Commissioner, J. Bowron, Richfield; Chief Constable and Clerk of County Court, G. Cowan, Richfield; Collector, J. Stevenson, Barkerville; Government Agent and Collector, etc., W. Stephenson, Forks Quesneile.

Esquimalt — Constable, J. D. Campbell.

Cowichan District—Constable, J. Maitland Dougall, Corfield, Cowichan Electoral District, Cowichan.

Comox District—Constable, Assessor and Collector, W. B. Anderson, Comox; Constable, Assessor and Collector, E. Smithurst, South Comox; Constable, Assessor and Collector, P. Woollacott, Alert Bay.

Lillooet District Gold Commissioner, F. Soues, Clinton; Assessor, Collector and Recorder, C. Phair, Lillooet.

Salt Spring Island—J. Broadwell.

GOLD COMMISSIONERS.

For the Province—The Hon. F. G. Vernon, Chief Commissioner of Lands and Works, Victoria.

For the Cassiar District—James Porter, Laketon, Cassiar.

For the Lillooet District—Frederick Soues, Clinton.

For the East Kootenay District—A. P. Cummins, Donald.

For the West Kootenay District—N. Fitzstubbs, Nelson.

For certain portions of Yale District—Mr. M. Lumby, Vernon; J. C. Tunstall, Kamloops; W. Todd, Yale.

COURT OF REVISION AND APPEAL.

(*The Islands.*)

W. H. Mawdsley; Assessor and Collector, Ed. Walter, Ganges Harbor; Assessor and Collector, W. M. Robson, Mayne Island.

REGISTRARS OF VOTERS.

Victoria City and Esquimalt Districts, H. W. H. Combee; Victoria District, J. S. Meldram; New Westminster City, C. Warwick; Nanaimo and City of Nanaimo Districts, M. Bray; Lillooet, F. Soues; East Kootenay, S. Redgrave; Burrard Inlet, A. E. Beck; Cowichan District, H. O. Welburn; Comox District, W. B. Anderson; Cassiar District, James Porter; Alberni District, G. A. Smith; The Islands, J. Broadwell; Chilliwhack, S. Mellard; Nelson, N. Fitzstubbs; Revelstoke, J. Kirkup; Skeena P. D. Cassiar E. D., J. Flewin; Cariboo E. D., J. Bowron; Yale, G. C. Tunstall.

ASSESSOR AND COLLECTORS.

New Westminster—E. L. Kirkland, Assessor and Collector; W. L. Fagan, Assistant Assessor and Assistant Collector; C. Fisher.

Notaries Public and Their Jurisdiction.

VICTORIA.

H. B. W. Aikman, J. J. Austin, E. Crow Baker, C. G. Ballentine, A. L. Belyea, J. St. C. Blackett, E. V. Bodwell, Beaumont Boggs, A. J. W. Bridgman, Geo. Byrnes, F. J. Claxton, Lindley Crease, Hy. Croft, W. H. Danby, M. E. Dansereau, Theo. Davie, W. E. Deveraux, B. H. T. Drake, A. S. Dumbleton, D. M. Eberts, Thornton Fell, A. St. G. Flint, F. B. Gregory, G. H. Hall, U. S. Hampson, D. R. Harris, E. A. Hart, J. C. Hayes. H. F. Heisterman, H. D. Helmcken, D. W. Higgins, C. A. Holland, P. Æ. Irving, R. E. Jackson, E. M. Johnson, A. W. Jones, A. P. Luxton, C. J. Loewen, C. D. Mason, A. C. Martin, H. S. Mason, W. H. Mason, T. S. Milligan, S. P. Mills, C. F. Moore, A. A. Moore, B. S. Oddy, John Oliver, C C. Pemberton, F. B. Pemberton, G. A. Perrin, Wm. Pollard, C. E. Pooley, F. G. Rayner, A. C. Reddie, C. F. Roberts, H. C. Robinson, Geo. A. Sargison, Geo. Simon, N. P. Snowden, W. J. Taylor, E. J. Thain, C. T. Tolmie, J. P. Walls, B. Williams, C. Wilson, E. E. Wooton, William Henry Grove, Alfred Williams, John Keen, Fini-

T. J. TRAPP & CO., Hardware, Paints, Oils and Agricultural Implements.
Columbia Street, NEW WESTMINSTER, B. C.

HUDSON'S BAY COMPANY *WINES and LIQUORS, Free and in Bond.* VICTORIA, B. C.

more, M. McLeod, James Jeffrey, A. McNaughton Jones, Robert Irving, Joseph H. Bowes, Montagu S. Davys, Geo. H. Barnard.

THROUGHOUT THE PROVINCE.

Ainsworth—H. Anderson, J. Hughes, E. S. Wilson, J. L. Retallack.
Alberni—G. A. Smith.
Armstrong—Thos. Spence.
Ashcroft—J. J. McKay.
Barkerville—S. Rogers.
Blaine—I. S. McLean.
Cache Creek—C. A. Semlin.
Chilliwhack—A. H. Gillanders, S. Millard.
Comox—Wm. Halliday, J. Robb, J. Sutherland, W. Harvey, G. F. Drabble.
Cloverdale—J. F. Galbraith.
Coquitlam—R. B. Kelly.
Cowichan—H. O. Welburn.
Donald—L. J. Edwards, G. C. Manuel, G. M. Spragge, A. W. Vowell, J. C. Steen.
Duncans—H. Fry.
Enderby—Costerton, Sam Gibbs, C. E. Costerton.
Fairview—H. Nicholson.
Fort Steele—R. L. Galbraith.
Golden—A. H. Cochrane, George Alexander, J. Gibson.
Hall's Prairie—H. F. Thrift, J. Huntington, T. F. Tunswell.
Kamloops—W. Cochrane, F. J. Fulton, M. W. Spinks, W. H. Whittenden, J. McIntosh.
Kaslo—T. J. Broadley, C. W. McAnn.
Ladners Landing—Wm. McKee.
Langley—J. M. Drummond.
Lillooet—R. D. Bullard.
Mission City—R. W. Dunn, W. G. Tretheway.
Maple Ridge—D. C. Webber.
Mayne Island—W. H. Maudsley.
Mount Lehman—D. W. Sutherland.
Nanaimo—E. E. Potts, A. D. Williams, P. A. Vidler, Chas. Dempster, W. E. Norris, C. R. Hardy, W. H. Field, A. H. Home, Geo. A. McBain, Geo. Morris, C.H.B. Potts, R.Scoullar, D.Smith, H.A.Simpson.
Nelson—W. G. Allan, H. Selous, G. A. Smith, J. Elliott, F. Fletcher, G. W. Richardson, A. E. Hodgins, W. N. Rolfe, E. P. Whalley, E. C. Carpenter.
New Denver—L. N. Armit, West Kootenay.
New Westminster—E. Brenchley, A. S. Fletcher, J. L. Cole, G. Herbert Ross, W. J. Sinclair, G. F. Turner, H. L. Jenns, W. M. Gray, R. W. Armstrong, O. T. Atkinson, J. A.C. Brydone-Jack, J. F. Coulthard, G. H. Cross, L. P. Eckstein, W. H. Finlayson, A. G. Gamble, J. E. Gaynor, Peter Grant, C. S.F. Hamber, E. A. Jenns, Wm. R. King, A. B. McKenzie, D. R. McElmon, A. Miller, A. Morrison, T. B. Pearson, J. Pelly, G. Pittendrigh, J. R. Poller, Edwin Rand, E. M. Sloan, T. J. Trapp, W. J. Walker, E. H. Port, A. E. Tregent, H. F. Clinton, T. J. Armstrong, A.E. Rand, P.L. Florin, D. Robson, A.Phillip, O.L. Spencer, R. McBride, J. B. Cherry, J. Clute, jr., R. B. Kerr, F. W. Howay.
North Arm—E. M. N. Woods, O. D. Sweet.
Nicola—John Clapperton, H. D. G. Armytague.
Okanagan—H. Wood.
Osoyoos—C. A. R. Lambly.
Penticton—A. Wade.
Port Moody—John S. Meek.
Port Haney—A. B. Docksteader.
Pilot Bay, Kootenay Lake—W. M. Newton, J. D. Marsden.
Quesnelle—W. A. Johnson.
Revelstoke—T. L. Haig, Wm. A. Jowett, J. F. Hume.
Rock Creek—W. G. McMynn.
South Thompson—Jas Ross.
Spallumcheen—D. Rabbitt, G. J. Wallace.
Steveston—W. J. Drummond.
Sumas—G. W. Chadsey.
Sardis—A. D. Campbell.
Savonas Ferry—J. Jane.
Trail Creek—G. C. Tunstall, jr.
Vancouver—R. H. Alexander, John W. Bowser, Geo. W. Dawson, T. B. H. Shoebotham, G. Randing, A. M. Beattie, J. A. Green, R. A. Anderson, Robert Barker, A. E. Black, A. S. Black, A. P. Black, F. C. Bodwell, J. Boultbee, J. M. Buxton, J. Campbell, F. M. Caldecotte, W. Clements, H. T. Devine, A. B. Diplock, G. E. Farrier, W. M. Ferris, A. J. Forin, G. H. Geary, W. H. Goodwin, J. Z. Hall, J. H. Hallett, A. St. G. Hammersley, R. W. Harris, L. R. Harrison, F. C. Inness, C. G. Johnston, B. B. John-

SHAWNIGAN LAKE LUMBER CO. Rough and Dressed Cedar and Fir Lumber, Rustic, Clapboards, Flooring, Mouldings, Lath, Shingles, Etc. Victoria, B. C.
Wm. Munsie. Ewen Morrison, Mgr. T. Elford.

WEILER BROS., are Complete House Furnishers. Largest Stock in B. C.

VICTORIA TRANSFER CO., LTD. Check Baggage to any part of the City. Their Wagons and Carriages meet all Boats and Trains.
21 and 23 Broughton Street, Victoria, B. C. Tel. 129.

Travel by the Palatial CANADIAN PACIFIC NAVIGATION COMPANY, Limited, VICTORIA, B. C.
- - Steamers of the - - JOHN IRVING, - Manager.

ston, F. W. Johnston, H. A. Jones, G. A. Gordon, A. C. Leask, A. E. Lees, M. A. McLean, L. G. McPhillips, A. E. McGee, H. A. Mellon, A. C. Muir, H. Mutrie, E. Nicholls, C. D. Rand, E. E. Rand, S. O. Richards, A. W. Ross, F. W. Rounsefell, John Rounsefell, F. Schofield, B. Springer, Jas Stanley, H. L. Snowden, J. M. Spinks, R. G. Tatlow, T. O. Townley, F. H. Tuck, D. S. Wallbridge, J. M. Whitehead, A. Williams, J. Wulffsohn, E. M. Yarwood, W. Farrell, A. L. Russell, S. J. Henderson, W. Weeks, W. C. Archer, C. E. Hope, J. W. McFarland, S. J. Emanuels, R. D. Pitt, D. G. Marshall, A. J. Boyd, W. R. Robertson, W. Sulley, C. R. Hamilton, J. J. Bamfield, T. Mathews, J. H. Senkler, C. B. Macneil, J. W. Horne, A. P. Judge, C. S. Douglas, R. D. Kimmond.

Vernon—R. S. Hannah, W. J. Harber, C. W. Ireland, F. McGowen, F. Billings.

Wellington—E. W. Bickle.

Windermere—Geo. Goldie.

EDUCATION.

The following extracts from the twenty-first annual report of the Superintendent of Education for 1892, shows not only a large increase in enrollment and average attendance at the schools during the year, but that the progress made was also satisfactory, and gratifying.

The number of schools in operation was 149, as follows: High schools, 4; Graded schools, 14; Ward schools, 7; Rural schools, 124.

The number of teachers and monitors employed was 228, an increase of 43 over that for the previous year.

The whole number of pupils enrolled during the year was 10,773 an increase 1,513 over that for the previous year, and the average actual daily attendance was 6,227.10 an increase of 1,092.19 for the same period.

The total expenditure by the Lands and Works Department for the construction of school houses, furniture, repairs and improvements was $47,-192.58.

The total expenditure for all purposes of education during the year was $173,378.53.

During the past year school houses were erected, or additions made to school buildings in twenty-eight districts.

At the present time schools are in operation in eleven newly created districts.

The following is the statistical abstract of attendance:

Number of pupils enrolled during the year	10,773
Increase for the year	1,513
Number of boys enrolled	5,437
Increase for the year	712
Number of girls enrolled	5,336
Increase for the year	801
Average actual daily attendance	6,227.10
Increase for the year	1,092.19
Number of pupils enrolled in High schools	312
Increase for the year	56
Average actual daily attendance in High schools	204.53
Average actual daily attendance in Graded schools	3,812.77
Average actual daily attendance in Rural schools	2,209.80
Number of School Districts at close of year	154
Increase for the year	13

Official List of Authorized Provincial Land Surveyors.

Allan, Wm., Bridge C'k, Lillooet.
Aylmer, Hon. F. W., Cranbrook, East.
Bigger, C. A., D.L.S., Victoria, Kootenay.
Brady, Jas., D.L.S., "
*Brownlee, J. H., D.L.S., "
Burnyeat, J. P., Vernon.
Burnet, Hugh, D.L.S., Victoria.
Burnet, Peter, D.L.S., Vancouver.
Busk, C. W., Nelson, Kootenay.
Champion, James, Barkerville.
Coryell, J. A., Vernon.
Cotton, A. F., D.L.S., New Westminster.
Cridge, R., Victoria.
Cummins, A. P., Donald.
Cummins, H. L., Golden.
Devereux, F., Victoria.

T. DOBESON, N. W. DOBESON. *Iron and Brass Founders, General Machinists. All Kinds of Repairs, Land and Marine.*
NANAIMO FOUNDRY, NANAIMO, - - - BRITISH COLUMBIA.

WE EMPLOY More Hands and More Capital than all other Bindery in the Province.
98 BROAD STREET, VICTORIA. ★ ★ ★ R. T. WILLIAMS

Devereux, W., Victoria.
Drabble, G. F., Comox.
Driscol, A., D.L.S.. Kamloops.
Dushesney, E. M. J., Vancouver.
Farwell, A. S., Victoria.
Fielding, John, "
Fletcher, Frank, Vancouver.
Fletcher, O., D.L.S., Victoria.
Fletcher, E. T., D.L.S., "
Fry, H. Jr., Cowichan.
Gamble, F. C., Victoria.
Garden, Hermon & Burwell, D.L.S., Vancouver.
Gauvreau, N. B., New Westminster.
Gore, T. S., D.L.S., Victoria.
Gore, W. S., Deputy Com. L. & W., Victoria.
Gray, J. H., Victoria.
Green, A. H., "
Hargreaves, Geo., Victoria.
Harris, D. R., "
Hawkins, A. H., Vancouver.
Henderson, W., D.L.S., New Westminster.
Heyland, R., Nanaimo.
Hill, A. J., New Westminster.
Homfray, R., Victoria.
Howse, A. R., Vancouver.
Hunter, Joseph, Victoria.
Irving, H. Bell, Vancouver.
Jane, John, Savona.
Jemmett, Capt., New Westminster.
Jephson, R. J., D.L.S., Calgary, Alberta.
*Kains, Tom, D.L.S., Surv'r-Gen'l, Victoria.
*Kirk, J. A., D.L.S., New Westminster.
Latimer, F. H., D.L.S., Vancouver.
Lee, R. H., Kamloops.
*Leech, P. J., Victoria.
Lynn, W. L., "
Mahood, Jas., "
McGregor, J. H., "
Maclure, John, Chilliwack.
Mackay, A. E., Victoria.
McKay, E. B., "
*McKenzie, John, D.L.S., New Westminster.
McVittie, Bros., D.L.S., Fairmont Springs.
Mohun, Ed., Victoria.
O'Dwyer, J. S., D.L.S., Vancouver.
Palmer, R. E., Vancouver.
Patrick, A. P., D.L.S., Calgary, Alberta.
Pemberton, J. D., Victoria.
Pemberton, F. B., "
Perry, C. E., Victoria.
*Pinder, W., "
Pelly, R. S., Spallumcheen.
Poudrier, A. L., D.L.S., Victoria.
Priest, E., Nanaimo.
Ralph, Wm., D.L.S., Victoria.
Ritchie, J. F., New Westminster.
Skinner, E., Victoria.
Smith, Geo. A., Alberni.
Smith, H. B., Victoria.
Stoess, Chas. A., Vancouver.
Strathern, John, D.L.S, Vancouver.
Summerfield, Peter, Victoria.
Sutton, John, Nelson.
Thompson, Capt., Burton Prairie.
Thomson, D. T., Victoria.
Trutch, John, "
Tuck, S. P., "
Turner, Geo., New Westminster.
Vaughan, J. W., D.L.S., Vancouver.
Warren, H. B., Vancouver.
Wheeler, A. O., New Westminster.
Wilkinson, Ed., Victoria.
Williams, Sidney, Vancouver.
Wilmot, E. A., Victoria.
Woods, C. E., New Westminster.
McGregor, J. H., Victoria.
Fielding, Jno., Victoria.
Thursby, A. D., Victoria.
Twigg, H. F. E., Vancouver.
Parr, Thos. H., Victoria.
Going, A. S., Victoria.
Ellacott, O. H., Victoria.
Dawson, Geo. H., Vancouver.
Burnett, Kenneth L., Vancouver.
Bauer, Wm., Kaslo.
Brewry, W. S., Ottawa.
Corrigan, Geo. D., Vancouver.
Sherman, Ruyter S., Vancouver.
Ross, Jos. E., New Westminster.

*Board of Examiners for P.L.S.

British Columbia Medical Council.

ELECTED MAY, 1893.

President, Dr. E. B. C. Hanington; Vice-President, Dr. J. M. Lefevre; Registrar and Secretary, Dr. Geo. L. Milne; Treasurer, Dr. J. M. Lefevre; Executive, Dr. John C. Davie, Dr. W. J. McGuigan, Dr. W. A. DeWolf Smith, Dr. J. A.; Duncan; Solicitor, A. E. McPhillips.

For the information of those who are not acquainted with the requirements necessary for registration as medical practitioners in this prov-

TEXAS LAKE ICE CO WHOLESALE AND RETAIL TELEPHONE 424 OFFICE 403 CORDOVA STREET

Eastern TAILOR-MADE SUITS to Measure. FIT AND FINISH GUARANTEED.
See our Samples and Prices. B. WILLIAMS & CO., 97 Johnson St., Victoria.

J. & J. TAYLOR, SAFES AND VAULT DOORS
L. J. Cole, Agent, Dupont Block, New Westminster, B. C.

WOODS & GAMBLE 538 COLUMBIA STREET REAL ESTATE. NEW WESTMINSTER, B. C.

ince, the following synopsis is given:

First.—"The Council shall admit upon the register any person who shall produce from any college or school of medicine or surgery, requiring a three years' course of study, a diploma of qualification; provided, also, that the applicant shall furnish to the Council satisfactory evidence of identification, and pass before the members thereof, or such of them as may be appointed for the purpose, a satisfactory examination touching his fitness and capacity to practice as a physician and surgeon." 1886, c. 13, s. 28.

Second.—"The Council shall admit upon the register every person mentioned in chapter 48 of the Acts of Parliament of the United Kingdom, passed in the 49th and 50th years of Her Majesty's reign, duly registered under the 'Medical Act,' (Imperial), prior to and inclusive of the 30th day of June, 1887, upon complying with the orders, regulations or by-laws of the Council and giving due proof of such registration, and that the person applying for registration has not lost the benefit of same by reason of misconduct or otherwise, and upon payment of the fees, fixed by the Council, not to exceed one hundred dollars."

The regular meetings and examinations are held, beginning on the first Tuesday of May and September and second Tuesday of January in each year.

Medical Register.

ELECTED MAY, 1893.

NAMES OF MEDICAL PRACTITIONERS ENTITLED TO PRACTICE IN THE PROVINCE.

Arthur, E. C., Nelson.
Ardagh, V. E. R., Metlakathla.
Beckingsale, D. L., Vernon.
Bentley, R. J., Westminster.
Bodington, G. F., Vancouver.
Bolton, A. E., Port Simpson.
Boggs, Geo. W., Westminster.
Brouse, J. E., Vancouver.
Bruner, M. W., Kaslo.
Clarke, Sibree, Kamloops.
Clarke, R. B., Kamloops.
Cooper, H. M., Westminster.
Carroll, John T., Vancouver.
Callanan, Michael, Nanaimo.
Crompton, Ernest, Victoria.
Campbell, W. Bell, Nanaimo.
Clarke, James, Soda Creek.
Corsan, Douglas, Victoria.
Davie, J. C., Victoria.
Davis, L. T., Nanaimo.
Duncan, J. A., Victoria.
Dickson, Lindsay F., Cowichan.
Duncan, Geo. H., Victoria.
Eberts, Duncan, Wellington.
Furrer, Edward, Kamloops.
Fagan, C. J., Westminster.
Farwall. A. A., Harrison.
Foot, E. C., Victoria.
Ferguson, A. C., Vancouver.
Fraser, R. L. Victoria.
Garrow, John, Victoria.
Girdwood, Gilbert,——
Gordon, E. P., Vancouver.
Hall, F. W., Victoria.
Hall, T. S., Westminster.
Hall, John, Victoria.
Hanington, E. B. C., Victoria.
Harrison, H., Victoria.
Helmcken, J. S., Victoria.
Helmcken, J. D., Victoria.
Henderson, J. C., Chilliwack.
Hendrickson, W. M., ——
Hall, E. A., Victoria.
Herald, Dundas, Langley.
Hasell, E. S., Victoria.
Herbert, Sidney, Donald.
Herald, R. T. W., Vancouver.
Holden, Donald B., Victoria.
Irving, Duncan Bell, Vancouver.
Johnston, Geo. D., Vancouver.
Jack, W. D. Brydone, Vancouver.
Jones, W. H. McN., Victoria.
Jones, O. M., Victoria.
Kendall, Walter H., Vancouver.
Lawrence, Robert, Union.
Lefevre, J. M., Vancouver.
Langis, H. E., Vancouver.
Leitch, H. D., Victoria.
Lambert, T. W., Yale.
LeBau, David, Nelson.
McLean, I. M., Westminster.
McKechnie, L. N., Victoria.
Macleod, D., Nanaimo.
Milne, G. L., Victoria.
Morrison, R. R., Victoria.
Mills, Jno A., Vancouver.
Metherell, Samuel A., Kaslo.
McAlpine, D. L., Vancouver.

T. J. TRAPP & CO., Hardware, Paints, Oils and Agricultural Implements.
Columbia Street, NEW WESTMINSTER, B. C.

HUDSON'S BAY COMPANY Direct Importers of Ha
VICTORIA, B. C

McDougall, R. ——
McGuigan, W. J., Vancouver.
McInnes, T. R., Victoria.
McSwain, A. ——
MacGillis, W. C., Victoria.
McLean, Daniel, Westminster.
McKechnie, R. E. Wellington.
Maclean, Charles, Fort Steele, B.C.
McLean, Ernest, H. S., Revelstoke.
McNeil, Mary, Victoria.
Newcombe, C. F., Victoria.
Offerhaus. E. J., Spallumcheen.
O'Brian, R. S. B., ——
Powell, I. W., Victoria.
Praeger, A. E., Nanaimo.
Pearse, A. W., Nicola.
Redmond, W., ——
Renwick, W., Victoria.
Robertson, A. M., Vancouver.
Richardson, W. A., Victoria.
Reinhard, G. T. A. W., Barkerville.
Rice, P. J., Nanaimo.
Rogers, J. F. Bruce, Kaslo.
Sloggett, H. C., Nanaimo.
Stevenson, E., Vancouver.
Smith. W. A. D., Westminster.
Smyth, William, ———
Sweat, J. A., ——
Sanson, George, Clinton.
Strothers, W. T., ——
Sproule, R. E., Victoria.
Sutton, A. M., Nicola Lake.
Thomas, A., Vancouver.
Tunstall, S. J., Vancouver.
Tunstall, Charles A., Nelson.
Titus, Hermon F., ——
Williamson, Wm. P., ——
Wade, S. M., Victoria.
Walkem, W. W., Nanaimo.
Watt, Hugh, Victoria.
Walker, Richard Eden, Westminster.
Wilson, David H., Vancouver,
Watson, A. M., Duncan's.
Watt, A. T., Victoria.
Wilson, J. A. K., Ladner's Landing.
Williams, J. R., Nelson.
Young, William J., Comox.

CHURCH AND CLERICAL DIRECTORY.

CHURCH OF ENGLAND: DIOCESE OF COLUMBIA, VANCOUVER ISLAND.

OFFICERS OF THE INCORPORATED SYNOD, DIOCESE OF COLUMBIA.

President—The Right Rev. William Willcox Perrin, D.D., Lord Bishop of Columbia.
Chancellor—Hon. Mr. Justice M. W. Tyrwhitt Drake.
Registrar—Lindley Crease, Esq.
Treasurer—W. C. Ward, Esq.
Clerical Sec'y—The Ven. Archdeacon Scriven, M.A.
Lay Secretary—E. Baynes Reed, Esq.
Auditors—A. J. Weaver Bridgman, Esq., J. Coltart, Esq.
Bankers—The Bank of British Columbia.
Solicitors—Messrs. Drake, Jackson & Helmcken.

EXECUTIVE COMMITTEE.

The Lord Bishop, President.

EX-OFFICIO MEMBERS.

The Chancellor.
The Treasurer.
The Registrar.
The Clerical Secretary.
The Lay Secretary.

ELECTED MEMBERS.

Clerical.

1 Rev. Canon Beanlands, M.A.
2 W. D. Barber, M.A.
3 G. W. Taylor.
4 Canon Paddon, B.A.
5 C. E. Cooper, M.A.
6 G. H. Tovey.
7 E. F. Lipscomb.
8 J. B. Hewetson, M.A.

Lay.

1 Hon. Col. Jas. Baker, M.P.P.
2 Lt.-Col. R. Wolfenden.
3 P. Wollaston, Esq.
4 J. H. Innes, Esq.
5 Tom Kains, Esq.
6 P. H. Marshall, Esq.
7 Beaumont Boggs, Esq.
8 Major C. T. Dupont.

CHURCH OF ENGLAND CLERGY—DIOCESE OF COLUMBIA.

The Right Reverend the Lord Bishop of Columbia.
Ven. A. Scriven, M. A., Archdeacon of Vancouver.
Victoria, Christ Church Cathedral—The Lord Bishop, Dean; Rev. Canon Beanlands, M. A., Rector and Sub-Dean; Rev. J. B. Hewestone, M. A., Curate.
Victoria, St. James—The Ven. Archdeacon Scriven, M. A.
Victoria, St. John's—Rev. P. Jenns.

LADNIGAN LAKE LUMBER CO. Yard Discovery St., between Government and Store St. Address all communications to P. O. Box 298, Victoria, B. C.
stic, Clapboards, Flooring, Mouldings, Laths, Shingles, Etc., in stock or to order.
EWEN MORRISON, Manager.

WEILER BROS., ARE AGENTS FOR CROSSLEY AND SONS FINE CARPETS.
VICTORIA, B. C.

WILLIAMS BOOKBINDER and BLANK BOOK MANUFACTURER
28 BROAD STREET, VICTORIA.

Victoria, St. Barnabas'—Rev. G. W. Taylor.
Victoria, The Holy Saviour's—Rev. W. D. Barber, M. A.
Alert Bay—Rev. A. J. Hall, C. M. S.
Boleskyne Road, St. Marks—Rev. W. H. P. Arden.
Cadboro Bay—vacant.
Cedar Hill, St. Luke, Lake, St. Michael—vacant.
Cedar District, North, St. Bartholomew South, St. Phillip—Rev. E.G. Miller.
Chemanius, All Saints, and St. Michael, and All Angels—Rev. D. Holmes.
Comox, St. Andrew—Rev. J. X. Willemar.
Cowichan, St. Peter, Somenos, and Duncans—Rev. J. A. Leakey, B. A.
Esquimalt, St. Paul—Rev. S. C. Scholefield, M. A.
Metchosin and Sooke, St. Mary—Rev. W. G. H. Ellison.
Nanaimo, St. Paul, Rev. Canon J. B. Good ; St. Albans—Rev. G. H. Tovey.
Northfield and East Wellington, St. Luke—Rev. C. E. Cooper, M. A.
Saanich, South, St. Steven, Saanich, North, Holy Trinity—Rev. F. G. Christmas.
Salt Spring Island and Adjacent Islands, St. Mark—Rev. J. B. Haslam.
Wellington and Departure Bay, St. Matthew—Rev. J. W. Flinton.
Rev. Canon W. F. L. Paddon, B. A., Victoria.
Rev. E. F. Lipscomb, Victoria.
Rev. C. E. Sharp, M.A., Victoria.
Rev. E. F. Wilson.

DIOCESE OF NEW WESTMINSTER—OFFICERS OF THE SYNOD.

President, The Rt. Rev. A. W. Sillitoe, D.D., Lord Bishop of New Westminster; Secretaries, Clerical, Rev. Geo. Ditcham; Lay, W. J. Walker, Esq.; Auditors, C. E. Woods, Esq.; E. A. Wyld, Esq.; Registrar, J. Pelley, Esq. Executive Committee—The Venerable Archdeacon of Columbia, Rev. George Ditcham, Rev. H. G. Finnes-Clinton, Rev. H. Irwin, Rev. E. P. Flewelling, Messrs. E. A. Jenns, W. Wolfenden, W. Myles Gray, W. J. Walker, W. Ferris.

CHURCH OF ENGLAND CLERGY—DIOCESE OF NEW WESTMINSTER.

New Westminster—Holy Trinity Cathedral, The Rt. Rev. A. W. Sillitoe, D.D., Lord Bishop of New Westminster, Rev. H. Irwin, M.A., Rev. H. H. Gowen.
New Westminster—St. Mary's, Sapperton, The Ven. Chas. T. Woods, M. A. ; Archdeacon of Columbia, Rev. P. D. Woods.
Ashcroft with Nicola—Rev. Field Yolland.
Cariboo—St. Saviour's, vacant.
Chilliwack—St. Thomas', Rev. W. Baugh Allen.
Fraser River—Missionary District, Rev. Geo. Ditcham.
Kamloops—Rev. A. Shildrick, and Rev. T. W. Outerbridge, Okanagan.
Lytton District (Whites)—Rev. R. Small.
Lytton District (Indians)—Rev. R. Small, and Rev. H. Edwards.
Penticton—Rev. Thos. Green.
Nelson—Rev. H. S. H. Kehurst.
Surrey—Christ Church, Rev. W. Bell.
Trenant—All Saints', Rev. A. A. Dowell.
Vancouver (with Moodyville)—Rev. H. G. Finnes-Clinton, B. A.; Rev. Field Yolland, and Rev. V. Corbete Lacey.
Vancouver—Christ Church, Rev. H. Norman Tucker.
Vancouver—St. Paul's, Rev. E. P. Flewelling.
Vale—St. John's (Whites) Rev. C. Croucher.
Yale—St. John's (Indians) Rev. R. Small.

CHURCH OF ENGLAND—DIOCESE OF CALEDONIA.

Lord Bishop of Caledonia—The Rt. Rev. W. Ridley, D. D., Metlakatla, B. C.
Archdeacon of Metlakatla—The Ven. W. H. Collinson, Kincoulith.
Clergy II—Native Catechists, 7; Missions, 11.
The Præparandi Institute, Principal—Rev. R. W. Gurd.
The Central Girls' School Staff—Mrs. Ridley, (Hon.); Miss West and Miss Legaie.
The Girls' Home, Hon. Supt.—Miss Dickenson.

Travel by the Palatial CANADIAN PACIFIC NAVIGATION COMPANY, Limited, VICTORIA, B. C. Steamers of the . . .
JOHN IRVING, - Manager.

T. DOBESON, N. W. DOBESON. Iron and Brass Founders, General Machinists.
NANAIMO FOUNDRY, All Kinds of Repairs, Land and Marine.
NANAIMO, . . . BRITISH COLUMBIA.

VICTORIA TRANSFER CO., LTD. Check Baggage to any part of the City. Wagons and Carriages meet all Boats and Trains.
21 and 23 Broughton Street, Victoria, B. C. Tel. 129.

The Caledonia Hospital, House Surgeon—Dr. Vernon, Ardagh, L. R. C. P. and S.

The Roman Catholic Church and Clergy.

ROMAN CATHOLIC CLERGY—DIOCESE OF VANCOUVER ISLAND.

Victoria—St. Andrew's Pro-Cathedral Bishop, the Rt. Rev. J. N. Lemmens, Revs. J. M. Mandart, F. J. Leterme, J. Nicolaye, J. A. Van Nevel.
Alberni—Rev. Father F. R. Verbeke.
Comox—Rev. Father A. Durand.
Cowichan—Rev. Fathers P. Rondout and G. Van Gœtham.
Hesquiat—Rev. Father A. Brabant.
Kuper Island—Rev. Father G. Donkele.
Kynquot—Rev. Father J. Menleman.
Nanaimo—Rev. Father E. Sobry.
Saanich—G. Vullings.
Wellington—W. Heynen.

DIOCESE OF NEW WESTMINSTER.

New Westminster City—Cathedral of St. Peter, Rt. Rev. P. Durieu, O. M. I. Bishop of N. W.; Rev. J. M. Fayard, O. M. I., Vic.-Gen.; Rev. N. Ouellette, O. M. I., Pastor; Rev. F. Jayol, O. M. I., Rev. A. Dontenville, O. M. I., Rev. W. Morgan, O. M. I.
St. Charles' [Indian Church]—Rev. E. C. Chirouse, O. M. I.
Orphanage and Refuge for Fallen Women—Sisters of Our Lady of Charity, Rev. Mother of the Good Shepherd, Supt.
Kamloops—St. Louis Church, Rev. I. M. Leymen, O. M. I., Supt., Rev. F. Guertin, O. M. I., Rev. J. Bedard, O. M. I.
Boarding School for Girls—Rev. Sister M. Beatrice, Supt.
Industrial School for Indian Boys and Girls—Rev. A. Carion, Principal.
Kootenay—St. Eugene Mission, Rev. N. Cocoola, O.M.I., Director; Rev. I. Jacob, O. M. I.
Industrial School for Indian Boys and Girls—Rev. N. Cocoola, O. M. I., Principal.
Okanagan—Lake Mission, Rev. C. H. Marchal, O. M. I., Director; Rev. I. Richard, O. M. I., Rev. W. Walsh, O. M. I.
St. Joseph's Mission—Williams Lake, Cariboo, Rev. A. Lejacq, O. M. I., Supt.; Rev. D. Chiappini, O. M. I., Rev. C. DeVriendt, O. M. I.
Industrial School for Boys and Girls—Rev. J. Lejacq, Principal.
St. Mary's Mission—Matsqui, Rev. O. Cornellier, O.M.I., Supt.; Rev. E. C. Chirouse, O. M. I., Rev. E. Peytavin, O. M. I.
Boarding School for Indian Boys—Rev. O. Cornellier, Supt.
Boarding School for Indian Girls—Rev. Sister M., Directress.
Stuart's Lake Mission—Rev. G. Blanchet, O. M. I., Director; Rev. A. G. Morrice, O. M. I.
Vancouver City—Church of O. L. of Rosary, Rev. H. Eummelin; Revelstoke, Rev. Joseph Accorsini.

The Methodist Church.

VICTORIA DISTRICT — VANCOUVER ISLAND.

Victoria — Metropolitan Methodist Church, Rev. S. Cleaver, M. A., 107 Quadra Street.
Centennial Methodist Church, Rev. Joseph Hall, 68 David Street.
Victoria West Church, Rev. G. H. Morden.
James' Bay Church, Rev. E. Robson.
Chinese Mission, Fisguard Street, J. E. Gardener.
Maple Bay—Rev. James Calvert (Shoplands).
Nanaimo—Rev. R. R. Maitland, L.L.B.
Nanaimo Chinese Mission, vacant.
Northfield—vacant.
Salt Spring Island————
Saanich—Rev. Robert J. Irwin, North Saanich.
Union—Rev. J. Robson, B. A.
Wellington—Rev. Southcott.

NEW WESTMINSTER DISTRICT.

New Westminster—Central—Rev. T. W. Hall, T. D. Pearson, H. L. Lovering and R. Whittington.
New Westminster—Sapperton—Rev. H. E. Bayley, B. A.
New Westminster—West End—Rev. J. P. Hicks.

TEXAS LAKE ICE CO VANCOUVER BC

SEE OUR SCOTCH AND ENGLISH TWEED SUITS FOR MEN AND BOYS
B. WILLIAMS & CO., Clothiers and Hatters, 97 Johnson St., Victoria.

L. J. COLE Agent for The Canadian Fire Ins. Co., The London & Canadian Fire Ins. Co., Ltd, The Federal Life Ass. Co., The J. & J. Taylor, Safes and Vault Doors. Secretary of the Royal City Building Society, Secy-Treas. of the Standard Loan and Savings Co. NEW WESTMINSTER, B. C.

WOODS & GAMBLE 538 COLUMBIA STREET, INSURANCE. NEW WESTMINSTER, B. C.

New Westminster — Chinese—Rev. Chan Sing Kai
Vancouver—Homer Street—Rev. C. Watson.
Vancouver—Princess St eet — Rev. W. W. Baer.
Vancouver—Mount Pleasant — Rev. S. J. Thompson.
Vancouver—Chinese—Rev. Lin Yick Pang.
Agassiz—Vacant.
Aldergrove—Rev. W. E. Moody.
Cheam—Rev. A. J. Gaebel.
Chilliwack—Rev. C. Ladner.
Delta—Rev. C. H. M. Sutherland, B.A., Ladners.
Howe Sound—Rev. E. Manuel.
Indian tribes—Rev. C. N. Tate.
Langley—Rev. A. N. Miller.
Maple Ridge—Rev. W. Hicks.
Mission City—Rev. J. W. Winslow.
Richmond—Rev. A. Green (North Arm).
Sumas—Rev. A. K. Sharpe.
Surrey—Rev. J. P. Bowell.

KAMLOOPS DISTRICT.

Ainsworth—Vacant.
Cariboo—Vacant.
Clinton—Rev. Harris.
Enderby—Rev. W. D. Misner.
Kamloops—Rev. J. F. Betts.
Nelson and Slocan—Rev. Jas. Turner.
Nicola—Rev. J. Ashton, B.A.
Revelstoke and Donald—Rev. Procunrey.
Salmon Arm—Rev. D. D. Birks.
Similikameen—Rev. A. K. Sharp.
Vernon—Rev. J. A. Wood.

SIMPSON DISTRICT.

Bella Bella—Rev. R. B. Beavis.
Bella Coola—Vacant.
Kit-ze-qu-cla—Rev. W. H. Pierce
Kit-a-maat—Rev. Geo. S. Anderson.
Naas—Rev. W. J. Stone.
Port Essington—Rev. D. Jennings.
Port Simpson—Rev. Thos. Crosby.
Queen Charlotte Island—Rev. B. C. Freeman.
Upper Skeena—Vacant.

The Presbyterian Church and Clergy.

Victoria—Rev. J. Campbell, M.A., Ph. D., 1st Presbyterian Church, Pandora Avenue, residence 74 Cook street.
Victoria—St. Andrew's, Douglas street, vacant.
Victoria—Rev. D. Macrae, St. Paul's, residence 57 King's Road, Rev. A. B. Winchester, Chinese Mission.
Vancouver—Rev. J. M. McLeod, Zion Church, Rev. E. D. McLaren, M. A., B.D., St. Andrew's.
Vancouver—Rev. J. W. McMillan, B.A., "Mount Pleasant."
New Westminster—Rev. Thomas Scouler, St. Andrew's.
New Westminster—Rev. W. G. Mills, B.A., West Church.
New Westminster—Rev. W. R. Ross, Sapperton.
Alberni—Rev. R. J. Adamson, Rev. J. A. McDonald, B.A.
Chilliwack—Rev. J. A. Logan.
Comox—Rev. Alex Fraser.
Kamloops—Rev. A. Lee, B.A.
Kaslo—Rev. Mr. Martin.
Ladner's Landing—Rev. T. S. Glassford, B.A.
Langley—Rev. Alex Tate.
Nanaimo—Rev. D. A. MacRae, St. Andrew's.
Nelson—Rev. T. W. Rogers, B.A.
Nicola Lake—Rev. G. Murray.
Northfield—Rev. W. Stables Smith.
Revelstoke—Mr. Thos. Paton, Catechist.
Spallumcheen—Rev. J. K. Wright.
Spence's Bridge—Mr. T. G. McLeod, Catechist.
Sooke—Mr. Campbell, Catechist.
Surrey—Rev. B. K. McElmon.
Vernon—Rev. P. F. Langill, B.A.
Warnock—Rev. Alex Dunn.
Wellington—Rev. A. Young.
Without Charge—Rev. J. A. Jaffary, B.A., Rev. J. K. Smith, D.D.

Baptist Churches.

Nanaimo—Rev. G. E. Good, D.D.
New Westminster—Rev. J. H. Best.
Vancouver—1st Baptist Church, Rev. W. C. Weir, Mount Pleasant.
Victoria—Calvary, Rev. Jas. E. Coombs, residence 78 Chatham street. Emanuel, Spring Ridge, Rev. Lorimer, Belmont Avenue.

T. J. TRAPP & CO., Hardware, Paints, Oils and Agricultural Implements. Columbia Street, NEW WESTMINSTER, B. C.

HUDSON'S BAY COMPANY, Agents for Fort Garry and Benton County Flouring Mills
VICTORIA, B. C.

Reformed Episcopal Church.

Victoria—The Right Reverend E. Cridge, Bishop, residence, 23 Carr street.
New Westminster—Rev. Jno. Reed, D.D., Rev. T. Haddon.
Abergeldie—Rev. G. Clement King.

Jewish Congregation, Emanu-El.

Synagogue—Corner Blanchard street and Pandora avenue.
Victoria—Rabbi, Dr. S. S. Philo.
President, D. Hart; Vice.-President, J. Isaacs; Treasurer, F. Landsberg; Secretary, N. E. Rienhardt; Board of Trustees—E. Frank, G. Leiser, Dr. S. M. Hartman, H. Bornstein, M. Marks.

ACTIVE MILITIA.

Major-General Ivor John Caradoc Herbert, C.B., commanding the Militia of Canada.
Aide-de-Camp, Capt. Eric Streatfield [Lieut. Gordon Highlanders.]

MILITARY DISTRICT NO. 11, PROVINCE OF BRITISH COLUMBIA—HEADQUARTERS, VICTORIA.

Deputy-Adjutant General, Lieut.-Col. J. Peters; District Paymaster and Superintendent of Stores, Capt. A. W. Jones; Foreman of Stores, Charles Ireland.

ROYAL MARINE ARTILLERY.

(Sub-Marine Mining Detachment.)

The Barracks—Work Point, Victoria.
Officers Commanding—Lieut. F. N. Temple, Lieut. G. E. Barnes, Act'g Sergt.-Major, Color.-Sergt. W. G. Sparrow; Sergt. R. Boyd, Q.M.-Sergt., Lce-Sergt. A. Gibson.
Commanding Royal Engineers—Major H. H. Muirhead, R.E.; Military Foreman of Works, Q.M. S. G. Reeve, R.E.

LOCAL CORPS.

British Columbia Battalion of Garrison Artillery—Lieutenant-Col. Commanding, E. G. Prior, M.P., A.D.C.; Adjutant, P. Æ. Irving, Captain; Surgeon, Ed Hassell; Paymaster, W. Shears, Hon. Captain; Quartermaster, W. H. Dorman, Hon. Captain.
No. 1 Battery, Victoria—Captain, vacant; Lieutenant A. G. Sargison; 2nd Lieutenant, Ross Munro.
No. 2 Battery, Victoria—Captain, W. J. Quinlan; Lieutenant, B. Williams; 2nd Lieutenant, F. Gregory.
No. 3 Battery, Victoria—Captain W. B. Smallfield; Lieutenant, C. St. A. Pearse; 2nd Lieutenant, vacant.
Infantry Company, Nanaimo—Captain, E A. Praeger; Lieutenant, vacant; 2nd Lieutenant, W. R. Bryant.
No. 4 Battery, New Westminster—Captain T. O. Townley; 1st Lieutenant, H. E. Port.

British Columbia Rifle Associations.

(ESTABLISHED 1874.)

"For the encouragement of rifle shooting in the Province."

PATRON:

H. H. the Lieutenant-Governor of the Province.
List of Officers—President, Lt.-Col. R. Wolfenden, R. L.: Vice-Presidents, the Deputy Adjutant-General, M. D. No. 11; Capt. McGregor, Nanaimo; Hon. Senator McInnes, Victoria; Capt. Fletcher, R. L., P. O. Drawer 26, Victoria, B. C.: Treasurer, Capt. Dorman, B. C. B. G. A.; Assistant Secretary, Mr. J. B. Taylor, 74 Government Street; Auditor, Capt. Shears, B. C. B. G. A.
Membership fee, $2 per annum; Life membership, $20.
The annual general meeting of the subscribers to the Association is held at Victoria during the month of January in each year, as notified by advertisement.

Foreign Consuls in British Columbia.

Belgian—T. R. Smith, 17 Fort street.
France—P. Snowden, 41 Government Street.
Hawaiian Islands—R. P. Rithet, Wharf Street, Victoria.

SHAWNIGAN LAKE LUMBER CO. Rough and Dressed Cedar and Fir Lumber. All Kinds of Builders Lumber in Stock.
EWEN MORRISON, Manager. P. O. BOX 298. VICTORIA, B. C.

INTERIOR WOODWORK, OFFICE AND BAR FITTINGS
Made to Order by WEILER BROS.

BLANK BOOK MANUFACTURER R. T. WILLIAMS
28 Broad St., Victoria.

Travel by the Palatial CANADIAN PACIFIC NAVIGATION COMPANY, Limited, VICTORIA, B. C.
- - Steamers of the - -
JOHN IRVING, - Manager.

Imperial German Consul—Carl Lowenberg, 82 Wharf Street.
Italy—Hon. J. H. Turner, M. P. P., Wharf Street.
Japanese—F. Schimurg, 421 Howe Street, Vancouver.
Sweden and Norway—Robert Ward, 17 Fort Street, Victoria; Vice-Consul, W. A. Ward.
Sweden and Norway—B. Springer, Vice-Consul, Moodville.
United States of America—Levi W. Myers, 43 Government Street, Victoria.
U. S. A.—F. H. Pierce, Commercial Agent, Vancouver.
U. S. A.—W. B. Dennison, Consular Agent, Nanaimo.

List of Incorporated Companies Registered During 1893.

The Vancouver, British Columbia and South Lawrence Improvement Company, Ltd. Colonist Publishing and Printing Company, Ltd. Industrial Loan and Trust Company, Ltd. The Mount Baker Hotel Company, Ltd. Toad Mountain Mining Company, Ltd. The Pacific Coast Packing Company, Ltd. Steveston Canning Company, Ltd. The Federation Brand Salmon Canning Company, Ltd. British Columbia Coal Petroleum and Mineral Company, Ltd. The Okanagan Falls Townsite Company, Ltd. The Van Winkle Consolidated Hydraulic Mining Company, Ltd. The Siwash Creek Bedrock Flume Company, Ltd. Northern Shipping Company, Ltd. The Okanagan Telephone Company, Ltd. British Columbia Timber Land and Electric Company, Ltd. The Consumers Coal Company, Ltd. Perseverance Lodge No. 1, of the I. O. of G. T., Victoria. The Victoria Central Woman's Christian Temperance Union. Royal City Lodge, No. 15, of the I. O. of Oddfellows. The British Columbia Wood Works Company, Ltd. The Horse Fly Hydraulic Mining Company, Ltd. The West Kootenay Land Company, Ltd. Kootenay Lake General Hospital Society. Loyal Fernwood Lodge, No. 178, of the Canadian Order of Oddfellows, M. U. The Emanuel Baptist Church, (Victoria). The Mission City Land Company, Ltd. The Victoria Phœnix Brewing Company, Ltd. The British Columbia Match Factory Company, Ltd. The Kanaka Bar Gold Dredging Company, Ltd. Prince Albert Flat Hydraulic Mining Company, Ltd. Quesnelle Forks Canal and Hydraulic Mining Company, Ltd. The Revelstoke Printing and Publishing Company, Ltd. Bridge River Gold Mining Company, Ltd. The Kaslo Wharfage, Storehouse and Drayage Company, Ltd. The Diplock Book and Stationery Company, Ltd. Sutton Lumber and Trading Company, Ltd. The Thompson River Hydraulic Mining Company, Ltd. The Fraser River Fishermens' Protective and Benevolent Association of British Columbia. The Western Wire Mattress and Furniture Manufacturing Company, Ltd. The Fraser Valley Fruit Cannery Company, Ltd. Inland Construction and Development Company, Ltd. Pacific Fish Company, Ltd. Far West Lodge, No. 1, K. of P., Victoria, B. C. The Similkameen Gold Gravels Exploration Company, Ltd. Liability. The Calvary Baptist Church, (Victoria). Citizens' Building Society of Nanaimo, B. C., Ltd. Kootenai Mining and Development Company, Ltd. Nanaimo Lodge, No. 4, K. of P., of the City of Nanaimo, B. C. The Western Dredging Company, Ltd. Kootanie Creek Gold Mining Company, Ltd. The Canadian-Australian Commission and Trading Company, Ltd. The Vancouver and Westminster Electric Tramway and Light Company, Ltd. The Wycott Hydraulic Mining Company, Ltd.

Telegraph Offices and Rates.

HEAD OFFICE, NEW YORK BLOCK, GRANVILLE STREET, VANCOUVER—SUPERINTENDENT, JAMES WILSON—LOCAL MANAGER, VICTORIA, WM. CHRISTIE.

Local Rates—Between offices in the same Section, 25c, and 2c from offices in section 9 to those in section 10, and vice versa, 40c. and 3c.

T. DOBESON. N. W. DOBESON. *Iron and Brass Founders, General Machinists.*
NANAIMO FOUNDRY, NANAIMO, - - - *All Kinds of Repairs, Land and Marine.* BRITISH COLUMBIA.

Victoria Transfer Co., Ltd. *BEST HACKS at Reasonable Rates and Quickest Despatch.*

21 and 23 Broughton Street, Victoria, B. C. Tel. 129.

SEC.	OFFICES.
10	Agassiz, section 10, Ashcroft, Alberni, by mail, Nanaimo.
9	Albert Canyon.
10	Alder Grove.
	Barkerville, 75-5 day, 50-3 night, more than section 10.
9	Beavermouth.
9	Bear Creek.
	Bridge Creek, 25-2 day, 25-1 night, more than section 10.
10	Brownsville.
10	Chemanius.
	Cache Creek, by mail, Ashcroft.
	Cedar, by mail, Nanaimo.
	Chilcoten, by mail, Soda Creek.
	Clover Valley, by mail, New Westminster.
	Coutless, by mail, Spence's Bridge.
	Cowichan, by mail, Koksilah.
	Cranbrook, by mail, Golden.
10	Chilliwack.
9	Clanwilliam.
	Clinton, 25-2 day, 25-1 night, more than section 10.
10	Cobble Hill.
	Departure Bay, 10-0 Nanaimo.
	Dog Creek, by mail, Clinton.
9	Donald.
9	Ducks.
10	Duncans.
	East Wellington, by mail, Nanaimo.
	Elgin, by mail, New Westminster.
9	Enderby.
9	Field.
	Fort Simpson, by mail, Nanaimo.
	Gabriola Island, by mail, Valdes.
9	Glacier Hotel.
9	Golden City.
	Granite Creek, by mail, Spence's Bridge.
9	Griffin Lake.
	Grohman, by mail, Golden.
10	Hammond.
	Harrison Hot Springs, 10-0 Agassiz.
9	Hector.
10	Hope Station.
	Hot Springs Mining Camp, by mail, Reveistoke, or via Spokane.
9	Ille-cille-waet.
9	Kamloops.
10	Keefers.
	Keremeos, by mail Sicamous.
10	Koksilah.
	Kootenay, by mail Golden.
	Ladner's Landing, 25-2 New Westminster.
	Lac la Hache, by mail Bridge Creek.
	Langley.
	Langley Prairie, by mail New Westminster.
	Lillooet, by mail Clinton.
	Lower Nicola, by mail Spence's Bridge.
	Lulu Island, by mail New Westminster.
10	Lytton.
	Maple Bay, by mail Koksilah.
10	Matsqui (P.O. Riverside).
	Metchosin, by mail Victoria.
10	Mission.
	Moodyville, 25-2 Vancouver.
	Mount Lehman, by mail New Westminster.
10	Nanaimo.
	Nelson Mining Camp, by mail Revelstoke, or via Spokane.
10	New Westminster (M).
	Nicola Lake, by mail Spence's Bridge.
	North Arm, by mail New Westminster.
10	North Bend.
9	Okanagan.
	Okanagan Mission, by mail Sicamous.
	150-Mile House, by mail Bridge Creek.
	Osoyoos, by mail Sicamous.
9	Palliser.
	Pavillion, by mail Clinton.
	Plumper's Pass, by New Westminster or Victoria.
10	Port Moody.
	Port Haney, by mail Hammond.
	Princeton, by mail Sicamous.
	Quamichan, by mail Duncan's.
	Quesnelle, 50-3 day, 30-3 night, more than sec. 10
	Quilchena, by mail Sicamous.
9	Revelstoke.
10	Riverside see Matsqui).
	Rock Creek, by mail Sicamous.
9	Roger's Pass.
9	Ross Peak.
9	Salmon Arm.

TEXAS LAKE ICE CO VANCOUVER BC

Eastern TAILOR-MADE SUITS to Measure. FIT AND FINISH GUARANTEED.

See our Samples and Prices. B. WILLIAMS & CO., 97 Johnson St., Victoria.

Victoria Transfer Co., Ltd. *BEST HACKS at Reasonable Rates and Quickest Despatch.*

21 and 23 Broughton Street, Victoria, B. C. Tel. 129.

SEC.	OFFICES.
10	Agassiz, section 10, Ashcroft, Alberni, by mail, Nanaimo.
9	Albert Canyon.
10	Alder Grove.
	Barkerville, 75-5 day, 50-3 night, more than section 10.
9	Beavermouth.
9	Bear Creek.
	Bridge Creek, 25-2 day, 25-1 night, more than section 10.
10	Brownsville.
10	Chemanius.
	Cache Creek, by mail, Ashcroft.
	Cedar, by mail, Nanaimo.
	Chilcoten, by mail, Soda Creek.
	Clover Valley, by mail, New Westminster.
	Coutless, by mail, Spence's Bridge.
	Cowichan, by mail, Koksilah.
	Cranbrook, by mail, Golden.
10	Chilliwack.
9	Clanwilliam.
	Clinton, 25-2 day, 25-1 night, more than section 10.
10	Cobble Hill.
	Departure Bay, 10-0 Nanaimo.
	Dog Creek, by mail, Clinton.
9	Donald.
9	Ducks.
10	Duncans.
	East Wellington, by mail, Nanaimo.
	Elgin, by mail, New Westminster.
9	Enderby.
9	Field.
	Fort Simpson, by mail, Nanaimo.
	Gabriola Island, by mail, Valdes.
9	Glacier Hotel.
9	Golden City.
	Granite Creek, by mail, Spence's Bridge.
9	Griffin Lake.
	Grohman, by mail, Golden.
10	Hammond.
	Harrison Hot Springs, 10-0 Agassiz.
9	Hector.
10	Hope Station.
	Hot Springs Mining Camp, by mail, Reveistoke, or via Spokane.
9	Ille-cille-waet.
9	Kamloops.
10	Keefers.
	Keremeos, by mail Sicamous.
10	Koksilah.
	Kootenay, by mail Golden.
	Ladner's Landing, 25-2 New Westminster.
	Lac la Hache, by mail Bridge Creek.
	Langley.
	Langley Prairie, by mail New Westminster.
	Lillooet, by mail Clinton.
	Lower Nicola, by mail Spence's Bridge.
	Lulu Island, by mail New Westminster.
10	Lytton.
	Maple Bay, by mail Koksilah.
10	Matsqui (P.O. Riverside).
	Metchosin, by mail Victoria.
10	Mission.
	Moodyville, 25-2 Vancouver.
	Mount Lehman, by mail New Westminster.
10	Nanaimo.
	Nelson Mining Camp, by mail Revelstoke, or via Spokane.
10	New Westminster (M).
	Nicola Lake, by mail Spence's Bridge.
	North Arm, by mail New Westminster.
10	North Bend.
9	Okanagan.
	Okanagan Mission, by mail Sicamous.
	150-Mile House, by mail Bridge Creek.
	Osoyoos, by mail Sicamous.
9	Palliser.
	Pavillion, by mail Clinton.
	Plumper's Pass, by New Westminster or Victoria.
10	Port Moody.
	Port Haney, by mail Hammond.
	Princeton, by mail Sicamous.
	Quamichan, by mail Duncan's.
	Quesnelle, 50-3 day, 30-3 night, more than sec. 10
	Quilchena, by mail Sicamous.
9	Revelstoke.
10	Riverside see Matsqui).
	Rock Creek, by mail Sicamous.
9	Roger's Pass.
9	Ross Peak.
9	Salmon Arm.

Eastern TAILOR-MADE SUITS to Measure. FIT AND FINISH GUARANTEED.

See our Samples and Prices. B. WILLIAMS & CO., 97 Johnson St., Victoria.

TEXAS LAKE ICE CO VANCOUVER BC

L. J. COLE REAL ESTATE AND INSURANCE
Dupont Block, Columbia St., New Westminster, B. C.

SEC.	OFFICES.
	Salt Spring Island, by mail Victoria.
10	Savonas.
	Sea Island, by mail New Westminster.
9	Shuswap.
9	Sicamous.
	Skeena, by mail Nanaimo.
	Soda Creek, 50-3 day, 20-2 night, more than sec 10.
	Somenos, by mail Duncan's.
	Sooke, by mail Victoria.
	Spallumcheen, by mail Sicamous.
10	Spence's Bridge.
	Sproat's Landing, by mail Revelstoke, or via Spokane.
	Stanley Tariff, same as Barkerville.
	Sumas, by Chilliwhack.
	Surrey Centre, by mail New Westminster.
	Toad Mountain Mining Camp, by mail Revelstoke or Spokane.
	Trail Creek Camp, by mail Revelstoke or via Spokane.
10	Twin Butte.
	Upper Sumas, by mail Chilliwack.
10	Valdes.
10	Vancouver (M).
9	Vernon.
10	Victoria (M).
10	Wellington.
	Westminster Junction.
10	Yale.

Note—M, money transfer offices.

RATES OUTSIDE THE PROVINCE.

Manitoba, Ontario, Quebec, Nova Scotia and New Brunswick	$1 00 & 7
Washington, Oregon and California	1 00 & 7

RATES VIA MACKAY-BENNETT CABLE.

	Per Word.
B. C. to Great Britain, France and Germany	$ 37
Australia, via Eastern	1 35 to $2 68
Australia, via Northern	3 27 to 3 53
Austria	46
Belgium	42
Denmark	47
Gibraltar	55
Holland	44
India, via Eastern	1 35
Italy	44
Japan, Hakodadi, Higogo, Nagasaki, Osaka, Tokio, Yeddo and Yokohama, via Northern	2 33
Java, via Eastern	1 84
Norway	47
Portugal	51
Russia, in Europe	55
Spain, via Eastern	52
Sweden	51
Turkey in Europe, via France	49
Turkey in Europe, via Eastern	55

Postal Guide and Rates.

LETTERS.

Letters—Canada and United States, 3 cents per 1 oz., or fraction thereof. Great Britain and Newfoundland, 5 cents per ½ oz., or fraction thereof. City or Drop Letters, for city delivery, 2 cents, or fraction thereof.

Registration Fee—United States, Great Britain and European countries, Canada or Newfoundland, 5 cents.

Letters addressed to places in the United States must be prepaid at least one full rate, 3 cents; otherwise they will be sent to the Dead Letter Office.

Letters addressed to any place in Canada, wholly unpaid, will be sent to the Dead Letter Office.

Letters addressed to places in Canada, and at least partially prepaid, will be forwarded to destination, subject on delivery to double the amount of postage remaining unpaid.

Redirected Letters to any place in United States or Canada will be forwarded free, provided they are not taken from the postoffice, otherwise full rate will be charged.

LEGAL AND COMMERCIAL DOCUMENTS.

The postage on Legal and Commercial Papers for the United States, Great Britain and all European countries, is 5 cents for the first 10 oz., and 1 cent for every additional 2 oz. These papers, when posted for de-

WOODS & GAMBLE 538 COLUMBIA STREET FINANCIAL AGENTS.
NEW WESTMINSTER, B. C.

T. J. TRAPP & CO., Hardware, Paints, Oils and Agricultural Implements.
Columbia Street, NEW WESTMINSTER, B. C.

HUDSON'S BAY COMPANY Wholesale Grocers & Wine Merchants
VICTORIA, B. C.

livery in Canada, must be prepaid at Letter or Parcel Post rates—but deeds and Insurance Policies may be sent, if prepaid, 1 cent per 2 oz.

POST CARDS.

For Canada and the United States, 1 cent each. For Great Britain and all Postal Union countries, 2 cents each. Reply cards, for Canada only, 2 cents each. Nothing must be attached to a post card, nor must the card be cut or defaced in any way.

BOOKS AND MISCELLANEOUS MATTER.

Books, Pamphlets, Circulars, to Canada, 1 cent per 4 oz.; to the United States and Great Britain, 1 cent per 2 oz.; Photographs, Printers' Proof Sheets, etc.. addressed to Canada or Newfoundland, the United States, Great Britain and all European countries, 1 cent per 2 oz.

No package must exceed 2 feet in length by 1 foot in width or depth. The limit of weight for Canada, United States is 5 lbs unless consisting of a single book, in which case a weight of 7 lbs is allowed. Great Britain is 5 lbs; for other Postal Union countries, 4 lbs.

Seeds, Cuttings, Bulbs, Roots and Scions or Grafts can only be sent to the United States as 5th class matter. When posted for delivery in Canada, the postage is 1 cent per 4 oz., and the limit of weight 5 lbs.

NEWSPAPERS.

Transient newspapers within the Dominion, United States or Newfoundland, 1 cent per 4 oz, or fraction thereof. A single newspaper open weighing less than 1 oz. will be forwarded for ½ cent. To the United Kingdom and all European countries 1 cent for 2 ozs. or under. In all cases the postage must be fully prepaid.

PARCEL POST—FOURTH CLASS MATTER.

United States—Limit of weight, 5 lbs; size, 2 feet by 1 foot. Must not be sealed. For full particulars apply at postoffice.

Canadian—Six cents per 4 oz; limit of weight, 5 lbs; size, 2 feet by 1 foot; can be registered, fee 5 cents.

United Kingdom—Twenty cents per lb. or under; limit of weight, 11 lbs; size, 2 feet by 1 foot. Customs declaration must be attached.

Newfoundland—Fifteen cents per lb. or under; limit of weight, 5 lbs; size, 2 feet by 1 foot. A Customs declaration must be attached.

SAMPLE POST.

Sample post to any place in Canada and Newfoundland, 1 cent per 4 oz; limit of weight, 24 oz. The limit of weight to United States is 8 oz., 2 cents for the first 4 ozs. and 1 cent for every additional 2 ozs. The limit of weight to the United Kingdom is 12 oz; dimensions, 12 inches long 8 wide and 4 deep.

MONEY ORDERS.

Money Order offices opened from 9 a. m. to 4 p. m. All letters containing money orders should be registered.

LIST OF POST OFFICES IN BRITISH COLUMBIA AT WHICH MONEY ORDERS ARE ISSUED.

Agassiz, Alberni, Aldergrove, Ashcroft, Barkerville, Burgoyne Bay, Chilliwack, Chemanius, Clinton, Comox, Corfield, Coutlee, Donald, Duncan's Station, Enderby, Esquimalt, Field, Golden, Hope, Kamloops, Ladner's Landing, Lulu Island, Langley, Lytton, Mission City, Nanaimo, Nelson, New Westminster, Nicola Lake, Plumper Pass, Port Hammond, Quesnelle, Revelstoke, Soda Creek, Spence's Bridge, Sumas, Vancouver, Vernon, Victoria, Wellington, Yale.

Commission on Money Orders.

OTHER COUNTRIES AND BRITISH COLONIES.

If not exceeding	$10				10c
Over	$10,	not	exceeding	$20	20c
"	20	"	"	30	30c
"	30	"	"	40	40c
"	40	"	"	50	50c

IF DRAWN ON P. O'S IN THE DOMINION.

If not exceeding	$4				2c
Over	$4,	not	exceeding	$10	5c
"	10	"	"	20	10c
"	20	"	"	40	20c
"	40	"	"	60	30c
"	60	"	"	80	40c
"	80	"	"	100	50c

SHAWNIGAN LAKE LUMBER CO. Rough and Dressed Cedar and Fir Lumber
All kinds of Builder's Lumber in stock.
EWEN MORRISON, Manager. P. O. Box 298. VICTORIA.

WEILER BROS., the Leading Furniture Dealers, VICTORIA, B. C.

WE EMPLOY More Hands and More Capital than all other Binderies in the Province.
28 BROAD STREET, VICTORIA. ★ ★ ★ R. T. WILLIAMS

Travel by the Palatial CANADIAN PACIFIC NAVIGATION COMPANY, Limited, VICTORIA, B. C.
- - Steamers of the - - ★ JOHN IRVING, - Manager. ★

No single money order payable in the Dominion can be issued for more than $100, but as many of $100 each may be given to same person.

FOREIGN POSTAL RATES.

*Money orders may be had on these countries.
*a*Parcels may be sent to these countries.
*b*Parcels may be sent to the principal places or ports in these countries.
*c*Prepayment compulsory.
*d*Only letters can be registered.
America—Letters, 3c.; postal cards, 1c.; newspapers, 1c.; book packets, 1c.; registration fee, 2c.
The rate to the following countries is, for letters, ½ oz. 5c.; postal cards, 2c. each; newspapers, 2 oz. 1c.; book package, 2 oz. 1c.; registration fee, 5c.
*a**Aden (in Arabia), India Postal Agency.
*Algeria.
*a*Argentine Republic.
Australia, South.
a "
" West.
*a**Austria-Hungary.
*a**Bahamas.
*a**Belgium.
*a**Bermuda.
*Borneo, North (British).
Brazil.
*a**Cape Colony.
*a**Ceylon.
*a*Chile.
China.
*d** Hong-Kong and agencies of Hong-Kong, P.O. at Amoy, Canton, Foochow, Hankow Hoihow, Ningpo, Shanghai, and Swatow.
*a*Colombo.
* Panama (British Postal Agency.)
*a**Cyprus.
*a**Denmark.
*East Indies (Dutch), etc.
*a*Java.
*a**Egypt.
*Falkland Islands.
Faroe Islands.
Fiji Islands.
*a**France.
*Gambia.
*a**Germany.
*a**Gibraltar.
*Gold Coast.
*a**Great Britain and Ireland.
*b*Greece.
*a**Guadur (in Beloochistan).
*a**Guiana, British.
" Dutch and French.
Honduras.
* British (Belize).
*Iceland.
*a**India (British).
*a**Italy.
*a*Japan.
*Lagos.
*a*Luxumbourg.
*a**Malta.
*a**Mauritius.
*a*Mexico.
*a**Muscat (in Arabia) India Postal Agency.
*a**Natal.
*a**Netherlands.
*a**Newfoundland.
New South Wales.
*a** " "
New Zealand.
*a** "
*a**Norway.
Persia.
*a** Bander Abas, Bushire Jask and Linga (India Postal Agencies).
Peru.
*b**Portugal, including Azores and Madeira Islands.
Queensland (Australia).
*a**Roumania.
Russia, including Finland.
*St. Helena.
Sandwich Islands.
*a**Seychelles Islands.
*a**Sierra Leone.
*b*Spain.
*a**Straits Settlements, Singapore, etc.
*a**Sweden.
*a**Switzerland.
Tasmania.
*b*Turkey, European and Asiatic.
*a** Constantinople and Smyrna (British Postal Agencies).
*a**Bagdad and Basrah, India Postal Agencies.
*United States of America.
Venezuela.
Victoria (Australia).
*a**Zanzibar (India Postal Agencies).
West India Islands, via N.Y.
*a**British: Bahamas, Turks Island, Antigua, Barbadoes, Dominica, Grenada, Jamaica, Montserat,

T. DOBESON, N. W. DOBESON. Iron and Brass Founders, General Machinists.
NANAIMO FOUNDRY, All Kinds of Repairs, Land and Marine. NANAIMO, - - - BRITISH COLUMBIA.

Victoria Transfer Co., Ltd. UNIFORM RATES for Hacks and Baggage. Good Drivers, Horses and Vehicles.
21 and 23 Broughton Street, Victoria, B. C. Telephone 129.

Nevis, St. Kitts, St. Lucia, St. Vincent, Trinidad and Tobago.
*a**Danish: St. Croix, St. John and St. Thomas.
Spanish: Cuba.
Porto Rico.
Hayti, and St. Domingo.

Post Offices, Postmasters and Money Order Offices.

CORRECTED TO 1ST OCTOBER, 1893.

Offices marked † are Money Order Offices; marked * are Savings Bank Offices.

Abbottsford, F. Munro.
Aberdeen, W. Dempster.
*†Agassiz, L. A. Agassiz.
Ainsworth, R. F. Green.
*†Alberni, Agnes Grickson.
†Aldergrove, P. Jackman.
Alert Bay, S. A. Spencer.
Alexandria, A. T. McInnes.
Alexis Creek, F. Nightingale.
Alkali Lake. J. Bowe
Armstrong, D. Rabbit.
Ashcroft, Mary J. Cornwall.
*†Ashcroft Station, W. B. V. Bailey.
Balfour, C. W. Busk.
*†Barkerville, Jas. Stone.
Beaver. W. G. Neilson.
Beaver Creek, C. F. Bishop.
Beaver Point, A. McLennan.
Big Bar Creek, P. Grinder.
Blue Springs, A. McDonell.
Brownsville, Jas. Punch.
†Burgoyne Bay, F. Maxwell.
Burrard Inlet, Geo. Black.
Cache Creek, Jas. Campbell.
Cedar, John Hill.
Cheam, C. S. Ryder.
†Chemainus, E. J. Palmer.
Chilcoten, G. Dester.
*†Chilliwack, S. Mellard.
Claxton, Alex. Robertson.
Clayquot, J. C. Brocklehurst.
Clayton, C. C. Cameron.
†Clinton, A. Le Bourdais.
Cloverdale. Geo. Campbell.
Clover Valley, D. McKenzie.
Cobble Hill, G. T. Porter.
Colwood, A. H. Peatt.
*†Comox, J. B. Holmes.
Coquitlam, R. B. Kelly.
†Corfield, G. T. Corfield.
Cortez Island, M. Manson.
Courtenay, C. F. Whitney.
†Coutlee, J. Blair.
Cowichan, G. B. Ordano.
Cowichan Lake, A. Fraser.
Denman Island, R. T. Swan.
Departure Bay, Jas. Harper.
Deroche, E. Des Rochers.
Dewdney, J. Barker.
Dog Creek, J. S. Place.
†Donald, R. W. Patmore.
Douglas Lake, J. B. Greaves.
Duck & Pringle's, A. Daniels.
*†Duncan's Station, W. P. Jayles.
East Sooke, Jas. Reill.
East Wellington, W. S. Chandler.
Eburn (late North Arm), W. H. Eburn.
Elgin, C. F. Roland.
Empire Valley, J. M. J. Brown.
†Enderby, O. Harvey.
Erington, J. A. McCarter.
†Esquimalt, W. S. Goodwin.
Fairmont Springs, S. Brewer.
Fairview, T. Elliott.
*†Field, H. G. Parson.
Fort Simpson, C. W. D. Clifford.
Fort Steele, Chas. Clark.
French Creek, W. H. Lee.
Fulford Harbor, H. N. Rogers.
Gabriola Island, Jas. Gray.
Galena, Geo. McMillan.
Garnham, W. Garnham.
Genoa, W. D. Baker.
Glenwood, W. Beadis.
†Golden, C. A. Warren.
Goldstream, J. Phair.
Grand Prairie, R. M. Clemitson.
Granite Creek, W. T. Thompson.
Grantham, Mrs. M. Grieve.
Hagan, Jas. Hagan.
Hall's Prairie, D. W. Brown.
Hanceville, O. T. Hance.
Harrison Hot Springs, J. R. Brown.
Harrison River, C. W. Menten.
Hatzic, F. T. Lazenby.
Hatzic Prairie, L. Thompson.
Hazelmere, H. T. Thrift.
Heal, F. Heal.
Hernando Island, W. D. Rorison.
†Hope, J. Wardle.
Hornby Island, Geo. Ford.
Howe Sound, G. W. Gibson, Sr.
Huntingdon, T. S. Truswell.
†Illecillewaet, A. C. McArthur.
*†Kamloops, E. H. Jones.
Kaslo, J. B. Wilson.
Keithley Creek, G. A. Veith.
Kelowna, Thos. Spence.

TEXAS LAKE ICE CO VANCOUVER BC

See our Boys' Suits and Overcoats. Best assortment in the City. Prices Low, Quality Good
B. WILLIAMS & Co., 97 JOHNSON ST., VICTORIA.

DUPONT BLOCK, COLUMBIA STREET, NEW WESTMINSTER, B. C.
L. J. COLE *Notary Public, Conveyancer, Accountant and Auditor, Rents and Accounts Settled. Estates Managed.*

WOODS & GAMBLE 538 COLUMBIA STREET LAND SURVEYORS.
NEW WESTMINSTER, B. C.

Keremeos, T. Daly.
Kettle River, E. Spragget.
Koksilah, C. Crozier.
Kootenay, D. Griffiths.
Kuper Island, Rev. G. Donkell.
Lac La Hache, W. Abel.
*†Ladner's Landing, T. McNeely.
†Langley, J. M. Drummond.
Langley Prairie, W. Murray.
Lillooet, Mrs. C. A. Phair.
Loch Erroch, Thos. Wilson.
Lower Nicola, R. M. Woodward.
Lulu Island, W. H. Loudon.
Lund, C. A. Thulin.
†Lytton, A. Stevenson.
Mamette Lake, L. Quienville.
Maple Bay, W Morley.
Mara, F. Appleby.
Metlakatla, J. Cunningham.
Millstream, J. Wrigglesworth.
†Mission City, Jas. Tretheway.
Moodyville, A. M. C. King.
Mount Lehman, J. G. Langley.
Mount Pleasant, T. R. Morrow.
Mount Tolmie, Thos. Nicoll.
Mud Bay, Thos. Welsh.
McPherson Station, Annie Nightingale.
Naas Harbor, A. G. McLellan.
Nakusp, U. S. Thomas.
*†Nanaimo, A. H. Horne.
Nanoose Bay, W. Roberts.
*†Nelson, G. L. Gieker.
New Denver, F. Bo rne.
*†New Westminster, J. T. Brown.
*†Nicola Lake, A. R. Carrington.
Nicomekl, R. Ludlow.
Nicomin, W. Brown.
North Bend, J. Webb.
Northfield, W. Crossan.
North Saanich, T. J. Forfar.
Notch Hill.
Oaklands, W. B. C. Mewburn.
Okanagan, C. O'Keefe.
Okanagan Mission, B. Lequime.
150-Mile House, R. Borland.
Osoyoos, T. Kruger.
Otter, D. W. Poppy.
Otter Point, E. Gordon.
Parksville, N. Parks.
Pavillion, W. Lee.
Pender Island, W. Grimmer.
Penticton, T. Ellis.
Pilot Bay, H. Byers.
†Plumper Pass, W. T. Collinson.
Port Guichon, G. Sherman.
*†Port Hammond, A. L. Lazenby.
Port Haney, D. Docksteader.
Port Kells, J. Latta.
Port Moody, J. Payes.
Princeton, J. F. Allison.
Quamichan, Florence Jaynes.
†Quesnelle, A. McNaughton.
Quesnelle Forks, W. Stephenson.
Quilchena, R. Charters.
Read Island, E. W. Wylie.
*†Revelstoke, F. B. Wells.
Revelstoke Stn, H. J. Bourne.
Riverside, W. Elliott.
Rivers Inlet, H. J. Kirkland.
Robson, N. C. Sicotte.
Rock Creek, M. McCuaig.
Rockford, R. Scott.
Rogers' Pass, W. Cator.
St. Elmo, C. F. Pound.
St. Eugene Mission, Rev. N. Cocola.
Salmon Arm, Emily McGuire.
Salt Spring Island, J. Broadwell.
Sandwick, E. Duncan.
Sapperton, H. L. De Beck.
Sardis, A. S. Vedder.
Saltona's Ferry, J. H. McNab.
Shopland, J. Shopland.
Shortreed, R. Shortreed.
Shuswap, Lilly Hoffman.
Sicamous, W. F. Wood.
Sidney, L. Dickenson.
Silverdale, R. Law.
Skeena, R. Cunningham.
Sluggett, J. Sluggett.
†Soda Creek, R. McLeese.
Somenos, Mrs. Mary J. Kier.
Sooke, J. Hewer.
South Vancouver, W. Daniels.
Spallumcheen, G. J. Wallace.
†Spence's Bridge, J. Murray.
Squamish, W. Mashiter.
Steveston, W. H. Steves.
†Sumas, D. McGillivray.
Surrey Centre, J. Churchland.
Tappen Siding, F. McCulla.
Terra Nova, J. Mellis.
Thunder Hill, R. W. Brownrigg.
Tinehead, R. S. M. Inglis.
Trail Creek, E. S. Topping.
Turgoose, F. Turgoose.
†Union, J. L. Roe.
Upper Sumas, M. Fadden.
Valdez Island, R. Hall.
*†Vancouver, J. Miller.
Van Winkle, Mrs. Laura Dodd.
*†Vernon, R. McDougall.
*†Victoria, N. Shakespeare.
Victoria West, A. Watson, jr.
Waneta, J. Reith.

T. J. TRAPP & CO., Hardware, Paints, Oils and Agricultural Implements.
Columbia Street, NEW WESTMINSTER, B. C.

HUDSON'S BAY COMPANY *European and English GROCERIES, WINES and LIQUORS, Free and in Bond.* VICTORIA, B. C.

Watson, E. R. Atherton.
Webster's Corners, J. M. Webster.
*†Wellington, T. Bryant.
Westham Island, T. Adsett.
Westholme, E. Barkley.
White Valley, P. Bisset.
Whannock, G. A. Smith.
Windermere, J. Stoddart.
†Yale, D. J. Creighton.
Young, H. R. Young.

POSTOFFICE SAVINGS BANKS.

Deposits from $1 upwards, on which 4 per cent interest is allowed, will be received for transmission to the central office of the Postoffice Savings Bank. Pass books and every information to be had on application.

List of Postoffice Savings Banks now in operation in British Columbia —Ashcroft Station, Chilliwack, Comox, Kamloops, Ladner's Landing, Nanaimo, New Westminster, Nicola Lake, Port Hammond, Quamichan, Vancouver, Victoria and Wellington.

List of Countries Which, in Addition to Canada, are Comprised in the Postal Union.

Antigua.
Argentine Republic.
Australia.
Austria-Hungary.
Azores.
Bahamas.
Barbados.
Belgium.
Bermudas.
Bolivia.
Bosnia Herzegovina.
Brazil.
British Borneo.
British Guiana.
British Honduras.
British New Guinea.
Bulgaria.
Cameroons.
Canary Islands.
Ceylon.
Chili.
Colombia (Republic of).
Congo.
Costa Rica.
Cyprus.
Danish Colonies, viz.: Greenland, St. Croix, St. John and St. Thomas.
Denmark (including Faroe Islands and Iceland).
Dominica.
Dominican Republic (San Domingo).
Ecuador.
Egypt.
England (*See* United Kingdom).
Falkland Islands.
Fiji Islands.
France.
French Colonies, viz.: Martinique, Guadaloupe and dependencies, French Guiana (Cayenne), Senegal and dependencies, Gaboon and Grand Bassam, Aghwey, Half Jack, (also Sette, Cama and Assinie), Reunion, Cormoro Islands, Mayotte and dependencies, French es-establishments in Madagascar, New Caledonia and dependencies, the French portion of the Low Archipelago, and the French establishments in India (Pondichery, Chandernagor, Karikal, Mahe and Yanaon), and in Cochin China.
Gambia.
Germany.
German Possessions, viz.: Cameroons Territory, Marshall Islands, Territory of Togo, Territory of South West Africa, and New Guinea (portion of).
Gibraltar.
Gold Coast.
Greece.
Grenada.
Grenadines.
Guatemala.
Hawaiian Islands.
Hayti.
Heligoland.
Herzegovina (*See* Bosnia).
Honduras (Republic of).
Hong Kong.
India.
Ireland (*See* United Kingdom).
Italy.
Jamaica.
Japan.
Labuan.
Lagos.
Liberia.
Luxemburg.
Madeira.
Malta.
Marquesas Islands.

SHAWNIGAN LAKE LUMBER CO. Rough and Dressed Cedar and Fir Lumber, Rustic, Clapboards, Flooring, Mouldings, Lath, Shingles, Etc. Victoria, B. C.
Wm. Munsie. Ewen Morrison, Mgr. T. Elford.

WEILER BROS., are Complete House Furnishers. Largest Stock in B. C.

THE LATEST IMPROVEMENTS IN BOOK-BINDING AND PAPER RULING. **R. T. Williams**
28 BROAD STREET, VICTORIA.

Travel by the Palatial CANADIAN PACIFIC NAVIGATION COMPANY, Limited, VICTORIA, B. C.
- - Steamers of the - - JOHN IRVING, - Manager.

Mauritius and dependencies.
Mexico.
Montenegro.
Montserrat.
Natal.
Netherlands.
Netherland Colonies, viz.: Dutch Guiana (Surinam), Curacoa and dependencies, viz.: Bonaire, Aruba, the Netherland portion of St. Martin, St. Eustache, Saba, Java, Madura, Sumatra, Celebes, Borneo (except North-west part), Billiton, Archipelago of Banca, Archipelago of Riouw. Sunda Islands (Baly, Lombok, Sumbawa, Floris and the South-west part of Timor), the Archipelago of the Moluccas, and North-west part of New Guinea (Papua).
Nevis.
Newfoundland.
New Zealand.
Nicaragua.
Norway.
Paraguay.
Patagonia.
Persia.
Peru.
Portugal.
Portuguese Colonies, viz.: Goa and and its dependencies (Daman and Diu), Macao, Timor, Cape Verd Islands and dependencies (Bissau and Cacheu), Islands of St. Thomas and Prince (in Africa), with the Establishment of Ajuda, Angola, Delagoa Bay and Mozambique.
Roumania.
Russia.
St. Christopher (St. Kitts).
St. Lucia.
St. Pierre and Miquelon.
St. Vincent, West Indies.
Salvador.
Scotland (*See* United Kingdom).
Servia.
Seychelles (*See* Mauritius).
Siam.
Sierra Leone
Spain (including Balearic and Canary Islands).
South African Republic (Transvaal).
Spanish Colonies, viz:—Cuba, Porto Rico, Fernanda Po, Annobon and dependencies, Philipine Islands and Marian Islands.
Straits Settlements.
Switzerland.
Tahiti.
Tasmania.
Tobago.
Tortola.
Transvaal (South African Republic).
Trinidad.
Turkey.
Turk's Islands.
United Kingdom of Great Britain and Ireland.
United States of America.
United States of Colombia.
Uruguay.
Venezuela.
Virgin Islands.
Zanzibar.
Sweden.

Banks and Bankers.

DOMINION SAVINGS BANK.

Dominion Savings Bank—Asst. Receiver General's Office, Postoffice building, Victoria, B. C.; Asst Receiver General, J. H. McLaughlin; Acct, D. B. McConnan; Teller, K. A. Finlayson.

The annual limit of deposit for each person must not exceed $1,000 in one fiscal year, with a maximum limit of $3,000.

KAMLOOPS.

Bank of British Columbia—Incorporated by Royal Charter, Capital, £600,000; in 30,000 shares of £20 each, with power to increase; reserve fund, $1,314,000. Head Office, 60 Lombard Street, London, Eng.; Agent at Kamloops, C. R. Slater.

NANAIMO.

Bank of British Columbia—Agent, George Williams.

NELSON.

Bank of British Columbia—Agent, G. V. Holt.

Bank of Montreal—Agent, A. H. Buchanan.

NEW WESTMINSTER.

Bank of British Columbia—Columbia Street; Manager, E. A. Wyld; E. W. Allison, Accountant.

Bank of Montreal — Established, 1817; Capital, $12,000,000, fully paid up; Reserve, $6,000,000; Head Office,

T. DOBESON, N. W. DOBESON. *Iron and Brass Founders, General Machinists.*
NANAIMO FOUNDRY, NANAIMO, - - - *All Kinds of Repairs, Land and Marine.* BRITISH COLUMBIA.

OPEN DAY AND NIGHT. **Victoria Transfer Co., Ltd.** Largest in the Province.

21 and 23 Broughton Street, Victoria, B. C. Tel. 129.

Montreal; Established in New Westminster April 1, 1888; Office, Columbia Street; Agent, G. D. Brymner.

VANCOUVER.

Bank of British Columbia—438 Hastings Street, West; Manager, Wm. Murray; Accountant, H. F. D. Sewell.

Bank of British North America—Incorporated by Royal Charter; Paid up Capital, £1,000,000 sterling; London Office, 3 Clements Lane, London, Eng.: Office in Vancouver, 32 Carroll, corner Oppenheimer Street; Manager, W. Godfrey.

Bank of Montreal—Established 1817; Head Office, Montreal; Capital all paid up; Office in Vancouver, 440 Hastings Street, West; Manager, C. Sweeny.

Wulffsohn & Bewicke—Private Bankers; Offices, 424 and 426 Cordova Street.

Casement & Creary—Private Bankers; Whethem Block, Cordova, corner of Cambie Street.

VERNON.

Bank of Montreal—G. A. Henderson, Acct Manager.

Wulffsohn & Bewicke, private bankers

VICTORIA.

Bank of British Columbia—Government Street, corner Fort Street; Manager, Geo. Gillespie; Accountant, C. A. Goffin.

Bank of British North America—33 Yates Street; Manager, G. H. Burns.

Green, Worlock & Co—Bankers, 81 Government Street; Manager, F. H. Worlock.

Bank of Montreal—Capital, $12,000,000; Reserve, $6,000,000; Government Street; A. J. C. Galletley, Mgr.

Customs Statistics.

Exports from and Imports into the following Ports for the Fiscal Year ending June 30, 1893.

EXPORTS.

Victoria	$2,054,105
Nanaimo	2,586,016
Vancouver	695,842
New Westminster	306,834
Total	$5,642,797

IMPORTS—DUTIABLE AND FREE GOODS.

	Dutiable.	*Free.*	*Duty Rec'd*
Victoria	$2,321,707	$ 861,026	$ 788,676 07
Nanaimo	159,157	18,077	49,343 15
Vancouver	864,434	316,388	280,323 33
New Westminster	317,375	60,004	102,178 77
Total	$3,662,673	$1,255,495	$1,220,521 32

The Salmon Pack, 1892.

	Cases.
Fraser River	80,215
Alert Bay	3,598
River's Inlet	15,126
Skeena River	89,780
Naas River	25,434
Gardiner's Inlet	6,156
Lowe Inlet	8,161
Total Number of Cases	228,470

TEXAS LAKE ICE CO VANCOUVER BC

See our Mackintoshes, Melissa and Rigby Waterproofs, Umbrellas, &c.

B. WILLIAMS & CO., 97 Johnson Street, Victoria, B. C.

J. & J. TAYLOR, SAFES AND VAULT DOORS
L. J. Cole, Agent, Dupont Block, New Westminster, B. C.

WOODS & GAMBLE 538 COLUMBIA STREET REAL ESTATE.
NEW WESTMINSTER, B. C.

SALMON.

The total quantity of salmon packed at the different establishments in the Province during 1892, reach 228,470 cases. From past experience it was predicted that the Fraser River canneries would yield but a small pack, and this was demonstrated by the results, showing 80,215 cases only; Skeena River contributing 89,780 cases; Rivers' Inlet, 15,126 cases; Naas River, 25,434 cases, and various outside canning establishments 17,915 cases.

To England	163,311 cases
To Canada	59,350 "
To Australia	1,498 "
Local and Sundries	4,311 "
Total	228,470 cases

(For pack of 1893, see Addenda.)

Salmon Canneries in the Province in 1892.

FRASER RIVER.

Phœnix Canning Co., Dumphries Canning Co., Brittania Canning Co., British American Packing Co.,Canoe Pass Canning Co., Wadham's E. A. 2, British Columbia Canning Co., Garry Point Canning Co., Delta Canning Co., Wellington Packing Co., Holly Packing Co., Harlock Packing Co., Laidlaw & Co., Pacific Coast Packing Co., Terra Nova Canning Co., Lulu Island Canning Co., Ewan & Co., Munn Bros. & Ewen, Sea Island; Bon Accord Fishing Co., Canadian Pacific Packing Co., Beaver Canning Co., Richmond Canning Co., Deas Island, B.C., Canning Co., Brunswick Canning Co., Imperial Cannery, (Short & Son,) Steveston Canning Co.

NAAS RIVER.

Draney & Shotbolt, British Columbia Canning Co., Cascade Packing Co., A. J. McLellan.

RIVERS' INLET.

Alert Bay Canning Co., Rivers' Inlet Canning Co., Wannock Packing Co.

SKEENA RIVER.

Balmoral Packing Co., British America Packing Co., Skeena Packing Co., Inverness Canning Co., North Pacific Canning Co., Windsor Canning Co., Standard Canning Co.

GARDINER'S INLET.

Price's Preserving and Canning Co.

LOWE INLET.

Lowe Inlet Packing Co.

THE ANNUAL PACK

(Since the beginning of the industry.)

1876	9,847	1885	108,517
1877	67,387	1886	161,264
1878	113,601	1887	204,083
1879	61,093	1888	184,040
1880	61,849	1889	414,294
1881	177,276	1890	409,464
1882	255,061	1891	314,893
1883	196,292	1892	228,470
1884	141,242		

T. J. TRAPP & CO., Hardware, Paints, Oils and Agricultural Implements.
Columbia Street, NEW WESTMINSTER, B. C.

HUDSON'S B[illegible] Direct Importers of Havana Cigars
VICTORIA, B. C.

Railways, 1893.

Six railway lines are now under course of construction, viz.: The Nelson & Fort Sheppard, running from Nelson in the Kootenay District to the American boundary, and connecting with the American systems; the Revelstoke & Arrow Lake R.R., and the Nakusp & Slocan R.R., the former from Revelstoke on the C.P.R., south to the head of Arrow Lake, and the latter from Nakusp in the Southern end of the same lake to a point in the heart of the Slocan mining region, the two lines to be connected by a ferry capable of carrying a train of cars; the Kaslo & Slocan, from Kaslo on Kootenay Lake to a point in the Slocan mining region; the B.C. Southern from the Crow's Nest coal mines south to a point on the Boundary; the Victoria & Sidney, running from Victoria to Sidney in Saanich farming district; the Burrard Inlet & Fraser R.R., running from Vancouver to a connection with the Seattle, Lake Shore & Eastern at the Boundary near Mission City, and crossing the Fraser by bridge at New Westminster. Of the projected lines, the chief is the Canadian Western Central, now known as the British Pacific. This is intended to run from Victoria North to the upper end of Vancouver Island, and East to the Boundary of the Province at the Yellowhead or some convenient pass, opening up the Chilcotin and Cariboo Districts, famous for their pastoral lands and their gold mines.

Of the numerous charters, may be mentioned those of the Nicola Valley R.R., running from Spence's Bridge on the C.P.R. fifty miles to coal mines in the Nicola country, and the Chilliwack Railway running from the Fraser Delta to Chilliwack, on the south side of the Fraser River.

The C.P.R. is surveying a line for a route through Crow's Nest Pass to Nelson on Kootenay Lake. This will give the road an easier route through the mountains.

Customs Statistics.

Exports from the Province of British Columbia for the fiscal year ending 30th June, 1893:

PORT OF	TOTAL.
Victoria	$2,054,105
Nanaimo	2,586,016
Vancouver	695,842
New Westminster	306,834
Total	$5,642,797

Imports into the Province of British Columbia for the year ending 30th June, 1893:

PORT OF	TOTAL.
Victoria	$ 874,952 00
Nanaimo	54,084 77
Vancouver	317,998 40
New Westminster	120,215 15
Total	$1,367,250 32

SHAWNIGAN LAKE LUMBER CO. Yard Discovery St., between Government and Store St. Address all communications to P. O. Box 298, Victoria, B. C.
Rustic, Clapboards, Flooring, Mouldings, Laths, Shingles, Etc., in stock or to order.
EWEN MORRISON, Manager.

WEILER BROS., VICTORIA, B. C. ARE AGENTS FOR CROSSLEY AND SONS FINE CARPETS.

R. T. WILLIAMS BOOKBINDER and [illegible] MANUFACTURER
28 BROAD STREET, VICTORIA.

Travel by the Palatial CANADIAN PACIFIC NAVIGATION COMPANY, Limited, VICTORIA, B. C.
Steamers of the
JOHN IRVING, Manager.

British Columbia Board of Trade.

OFFICERS, 1893–4.

A. C. Flumerfelt, Esq., President.
C. E. Renouf, Esq., Vice-President.
F. Elworthy, Esq., Secretary.
Office: Board of Trade Building, Victoria, B.C.
Annual Election of Officers: First Friday in July. Board Meeting: First Friday in each quarter.

Distances in B.C.

Victoria to San Francisco, by water, 760 miles, to Yokohama 4406 miles, to Sidney, N.S.W., 7506 miles; Victoria to Tacoma 115 miles, to New Westminster 75 miles, to Vancouver 72 miles, to Nanaimo 73 miles; New Westminster to Yale [river] 100 miles, [rail] 109 miles; Yale to Barkerville 385 miles, Barkerville to Harvey Creek 50 miles, Cache Creek to Okanagan 112 miles, Okanagan to Okanagan Mission 112 miles, Cassiar to Fort Wrangel 260 miles, Clinton to Dog Creek 60 miles, Clinton to Lillooet 47 miles, Esquimalt to Victoria, 3 miles, Hope to Kootenay 435 miles, Maple Bay to Somenos 7 miles, Metchosin to Victoria 25 miles, Saanich to Victoria 24 miles, Sooke to Victoria 26 miles, Spence's Bridge to Victoria 262 miles, Spence's Bridge to head of Nicola Lake 60 miles, Skeena to Victoria 514 miles, Victoria to Montreal 2,990 miles, to New York 3374 miles.

Harbors.

On Vancouver Island—Victoria, Esquimalt, Nanaimo, Barclay Sound, Winter Harbor, Queenstown.
On the Mainland—Burrard Inlet, Vancouver, Fraser River, Howe Sound, Bute Inlet, Milbank Sound, River Skeena, River Naas, Port Simpson.

Agricultural Associations.

OFFICERS OF THE B.C.A.A. FOR 1893–4

President, Dr. Milne, Victoria; First Vice-President, J. T. Wilkinson, Chilliwack; Second Vice-President, Geo. Deans; Hon. Treasurer, R. Seabrook, Victoria; Hon. Secretary, C. E. Renouf. Trustees—N. Shakespeare, D. R. Ker, G. A. McTavish, C. E. Renouf, J. H. Todd. Board of Management—D. R. Ker, J. Holland, G. A. McTavish, I. M. Okell, W. H. Ellis, W. H. Bainbridge. J. Lamberton, McKettrick, W. Templeman, W. J. Pendray, R. P. Rithet, J. H. Falconer, G. Leiser, F. Fell, Dr. Tolmie, R. T. Williams, Victoria; W. Thompson, J. Deans [Saanich], J. S. Shopland [Shopland], A. Haslam, M.P., [Nanaimo], H. F. Page [Matsqui] W. H. Ladner [Ladners] E. Hutcheson [Ladners], A. C. Wells [Chilliwack], W. B. Townsend [New Westminster], A. N. B. McGowan [Vancouver], G. W. Henry, J. Kirkland [Ladners], T. Cuningham [New Westminster], J. C. McLagan.

British Columbia Horticultural Society and Fruit Growing Association.

Offices, 1 Oppenheimer Street, Vancouver. Officers elected annually. Ordinary Meetings quarterly. Officers for 1893: President, W. J. Harris; First Vice-President, Thos. Cunningham; Second Vice-President, N. Butchart; Secretary-Treasurer, A. H. B. MacGowan.

Benevolent and Other Societies.

BRITISH COLUMBIA BENEVOLENT SOCIETY, FOUNDED IN 1872.

This Society is designed upon the broad principle of practical benevolence, without regard to creed, color or nationality; it is intended for the relief of such distress and destitution as may appear to call for succor from any institution of this kind. Officers for the year 1893: President, Thomas J. Burns; Vice-President, Dixi H. Ross; Secretary-Treasurer, W. H. Mason. Office, Trounce Avenue, Victoria.

T. DOBESON, N. W. DOBESON. *Iron and Brass Founders, General Machinists. All Kinds of Repairs, Land and Marine.*
NANAIMO FOUNDRY, NANAIMO, . . . BRITISH COLUMBIA.

VICTORIA TRANSFER CO., LTD. Check Baggage to any part of the City. Their Wagons and Carriages meet all Boats and Trains.
21 and 23 Broughton Street, Victoria, B. C. Tel. 129.

BRITISH COLUMBIA W.C.T.U. REFUGE HOME.

Victoria—108 Cormorant Street. President, Mrs. D. Spencer; Corresponding-Secretary, Mrs. Celia Spofford; Matron, Mrs. E. McRae.

BRITISH COLUMBIA PROTESTANT ORPHANS' HOME, FOUNDED A. D. 1873.

The object of this institution is to receive and to provide a home for orphans, destitute and other children, under the age of ten years, requiring such care, and to educate them in the Protestant faith, and instruct them in the elements of secular knowledge. Officers elected annually in December. Meetings quarterly at the Home. F. H. Worlock, Esq., President; C. Hayward, Esq., Hon. Secretary; Jas. Hutcheson, Esq., Hon. Treasurer.

During the past year the Home was removed from the old premises on Rae Street to the new and commodious building on Cook Street, which has been especially erected for the use of the Home, by bequest of the late John G. Taylor, Esq.

Visitors can be shown over the Home Tuesdays and Thursdays from 3 to 5 p.m.

The friends of the children may visit on Saturday, from 2 to 5 p. m.

THE CHINESE HOME.

Under the auspices of the Canadian Woman's Methodist Church. 100 Cormorant Street. Matron, Mrs. M. E. Morrow; Associate Missionary, Florence S. Wickett.

W. C. T. U.

Victoria Union—President, Mrs. Maria Grant; Vice-President, Mrs. Jenkins; Secretary, Mrs. Gould; Treasurer, Mrs. Capt. Grant.

The W.C.T.U. meets every Thursday at 3 p.m. in the Temperance Hall, Pandora Ave.

Y. P. W. C. T. U.

President, Miss Fawcett; Vice-President, Miss Birdie Grant; Secretary, Miss Richardson; Treasurer, Miss Teague.

The Union meets on the first and third Wednesday of every month, in Temperance Hall, Pandora Street, at 8 o'clock.

Y. M. C. ASSOCIATIONS.

New Westminster—Corner Church and Columbia Streets. Officers elected annually in March. Regular meetings monthly, second Wednesday, at the rooms. Annual membership fee $5, entitling the members to all the privileges. Reading room free to all.

Vancouver—Library, reading room, etc., 139 Hastings Street, West. Meeting of directors first Thursday of each month. Member's fee, $5 annually.

Victoria—Library, reading room, etc., Green's Block, Broad Street. Annual subscription, $5, entitling the members to the library, reading room, baths and gymnasium. Reading room free to all. President, Dr. E. Hall; Vice-President, W. S. Hampson; Rec.-Sec., F. W. Davey; Treasurer, H. G. Waterson; Hon. Sec., F. W. Teague.

YOUNG MEN'S INSTITUTE.

Victoria—Segher's Council, No. 85. Officers elected semi-annually. Regular meetings fortnightly at Institute Hall, View Street, where a comfortable and commodious reading room is kept up. President, Rev. J. A. Van Nevel, Recording Secretary, F. G. Sehl, P. O. Box, 697.

I. O. G. T. GRAND LODGE OFFICERS.

G. C. T.—Rev. A. E. Green, Wellington.

G. V. T.—Miss B. Savage, Kamloops.

Grand Councillor—Rev. C. Bryant, Point Hammond.

Grand Secretary—R. W. Allison, box 74, Vancouver.

Grand Treasurer—Dr. L. Hall, box 53, Victoria.

Grand Chaplain—Rev. B. A. Rayson, Chilliwack.

Grand Marshall—Geo. M. Callahan, New Westminster.

P. G. C. Templar and Electoral Supt.—Chas. S. Keith, New Westminster.

BRITISH COLUMBIA PIONEER SOCIETY.

List of Officers and Directors, 1893: President—J. Clearihue.

TEXAS LAKE ICE CO VANCOUVER BC

SEE OUR SCOTCH AND ENGLISH TWEED SUITS FOR MEN AND BOYS
B. WILLIAMS & CO., Clothiers and Hatters, 97 Johnson St., Victoria.

L. J. COLE Agent for The Canadian Fire Ins. Co., The London & Canadian Fire Ins. Co., Ltd, The Federal Life Ass. Co., The J. & J. Taylor, Safes and Vault Doors. Secretary of the Royal City Building Society, Secy-Treas. of the Standard Loan and Savings Co. NEW WESTMINSTER, B. C.

WOODS & GAMBLE 538 COLUMBIA STREET, INSURANCE. NEW WESTMINSTER, B. C.

Vice-President—T. J. Partridge.
Secretary—J. J. Austin.
Treasurer—Allan Graham.
Physician—J. MacNaughton Jones.
Janitor—R. Ridley.
Directors—C. Pagden, G. Fairbrother, P. Steele, J. Fannin, E. J. Thain.

Newspapers and Publications.

VICTORIA.

The Daily Colonist—Established December 11th, 1858, published daily [morning] and weekly, by the Colonist Publishing and Printing Co., Ltd., the Colonist building, 74 Government street. Daily, $10 per annum; weekly, $2 per annum in advance. Editor H. Lawson.

The Victoria Daily Times—Registered April 30th, 1885, published daily [evening] and weekly by the Times Printing & Publishing Company, Limited, 35-37 Yates street. Daily, $10 per annum; weekly, $2 per annum in advance. Manager and editor, Wm. Templeman.

The Victoria Home Journal—Issued every Saturday, Victoria. Subscription, $1 per year. Henderson & Carley, proprietors.

The British Columbia Commercial Journal—Published weekly, every Tuesday. Editor, D. M. Carley. Business manager, L. G. Henderson. Office, 77 Johnson street. $2 per annum.

The Monthly Recorder—Published by the Young Men's Christian Association. Editor and Business Manager, H. P. Elson. Subscription, 50 cts. per annum.

NANAIMO.

Nanaimo Free Press—Issued daily, [evening] and semi-weekly, Tuesday and Friday. Office, Commercial street. Proprietor and editor, Geo. Norris. Subscription, $3 per annum in advance.

The Daily Telegram—Published by the Telegram Printing Co., Nanaimo, B.C. W. J. Gallagher, Manager.

St. Alban's Church Monthly Paper—Editor, Rev. G. H. Tovey. Subscription 50 cts. per annum in advance.

VANCOUVER.

Vancouver News-Advertiser — Office, Cambie corner Pender street. Manager, F. C. Cotton. Issued daily [morning] except Monday, and weekly each Wednesday. Terms: Daily, $8 per annum in advance; weekly, $2 per annum in advance.

Vancouver Daily World—Manager and editor, J. C. McLagan; associate editor, J. M. O'Brien. Office, 326 Cordova street. Issued daily [evening] except Sunday, and weekly each Thursday, by the World Publishing Co., Limited. Terms: Daily $10 per annum in advance; weekly to any address in Canada, United States or Great Britain, $2 per annum in advance.

The Institute—Issued monthly under the auspices of the Young People of the Methodist Church.

Home Cheer—Issued monthly under the auspices of W.C.T.U.

British Columbia Commerce and Maritime Register — Issued semi-annually. Subscription, $1 per annum.

The Endeavor Standard—A monthly journal edited in the interest of the Christian Endeavor movement. Office of publication, Trythall City Printing Works, Vancouver, B.C. Subscription 50 cents per year.

NEW WESTMINSTER.

Daily British Columbian — Issued daily each afternoon except Sunday, and weekly each Wednesday morning. Office, corner Columbia street and Lytton square. Proprietors and publishers, Kennedy Bros.

The Churchman's Gazette and New Westminster Diocesan Chronicle—Issued monthly.

The Month—Published monthly at St. Louis College.

KASLO.

Kaslo-Slocan Examiner—C. Coy, Editor and Proprietor. Terms, $4 a year in advance.

KAMLOOPS.

The Inland Sentinel—Issued weekly,

T. J. TRAPP & CO., Hardware, Paints, Oils and Agricultural Implements.
Columbia Street, NEW WESTMINSTER, B. C.

HUDSON'S BAY COMPANY, Agents for Fort Garry and Benton County Flouring Mills
VICTORIA, B. C.

each Saturday. Proprietor and editor, H. McCutcheon. Terms, $3 per annum in advance.

REVELSTOKE.

The Kootenay Star—Issued weekly. Subscription $3 per annum.

STEVESTON.

The Steveston Enterprise—Published weekly. Blake & Trites, proprietors.

VERNON.

The Vernon News—Published weekly. Proprietors and editors, Stuart & Harber.

NELSON.

Nelson Miner—Miner Printing and Publishing Co.—Robt. Renwick, Mgr.

GOLDEN.

Golden Era—Weekly; manager and editor, W. P. Harvey.

WELLINGTON.

The Wellington Advocate—Published every Saturday by the *Advocate* Publishing Co: Office—New Townsite, Wellington, B.C.: Managing editor, Robt. McManus.

Provincial Museum.

This institution, which was started in October, 1887, has made such rapid strides that it has been found necessary to make considerable additions to the building for the reception of minerals, fossils and Indian curios. The principal display of specimens of natural history is conceded to be the finest in the Dominion, and the contributions are continually increasing. It is free to the public, being supported by the provincial government. Among the interesting collection of rare animals will be found the Musk Ox, the White Goat, the Mountain Sheep, the Reindeer, Wapiti, and the Grizzly Bear, etc. Birds are also well represented, there being between three and four hundred specimens.

During the last year large additions have been made to the Indian collection, and a new room has been added to this department so that at the present time the exhibit is quite an interesting one, comprising, as it does, about 2,000 specimens of Indian work in stone, horn and wood, not a few of which are the work of tribes long since passed away.

In the products of its mountains, rivers and forests, in the treasures which lie hidden beneath its stretch of six hundred miles of sea, few countries can boast of more varied and prolific resources than British Columbia, and material enough can therefore be found within its borders to form one of the most interesting and instructive collections in the Dominion.

The co-operation of the general public is necessary to insure the museum becoming a really representative institution. It is therefore earnestly desired that geological and natutal history specimens from all parts of the Province may be collected by those who have the opportunity, and forwarded to the Curator; the receipt of all such contributions will be promptly acknowledged, and the transportation charges fully paid.

Packages of ores should not be too large, and each specimen should be accompanied with a note of locality, position and extent of formation.

John Fannin, Curator; Hours of admission—Daily, 9 a.m. till 5 p.m.; Saturdays, 9 a.m. till 3 p.m.

Natural History Society of British Columbia.

At a meeting held in the office of the Provincial Museum on March 26, 1890, by a number of gentlemen interested in the study of Natural History, it was decided that a society should be organized bearing the title of the Natural History Society of British Columbia, and that the object of this society should be to acquire and promote a more extended knowledge of the natural history of the Province, and to act as an independent auxiliary to the Provincial Museum.

A series of most interesting and instructive papers on natural history subjects was read by various

SHAWNIGAN LAKE LUMBER CO. Rough and Dressed Cedar and Fir Lumber. All Kinds of Builders Lumber in Stock.
EWEN MORRISON, Manager. P. O. BOX 298. VICTORIA, B. C.

INTERIOR WOODWORK, OFFICE AND BAR FITTINGS
Made to Order by WEILER BROS.

BLANK BOOK MANUFACTURER R. T. WILLIAMS
28 Broad St., Victoria.

Travel by the Palatial CANADIAN PACIFIC NAVIGATION COMPANY, Limited, VICTORIA, B. C.
- - Steamers of the - - JOHN IRVING, - Manager.

members of the society during the year.

The society hold fortnightly meetings in one of the rooms attached to the Provincial Museum.

OFFICERS.

President, Ashdown Green, C.E.; Vice-Presidents, J. Deans, E. Hasell, M. R.C.S., England; Treasurer, J. K. Worsfold; Curator, J. Fannin; Secretary, C. F. Newcombe, M. D., Aberdeen; Librarian, E. Hasell, M. R. C. S., England.

COMMITTEE.

O.C. Hastings, C. P.Wooley, Rev. Canon A. Beanlands, M. A., C. Lowenberg.

Provincial Government Lands.

Crown Lands in British Columbia are classified as either surveyed or unsurveyed lands, and may be acquired either by record or pre-emption, or by purchase.

PRE-EMPTIONS.

The following persons may record or pre-empt Crown lands, viz: Any person being the head of a family, a widow, or a single man over 18 years of age, being a British subject, may record surveyed or unsurveyed Crown lands, which are unoccupied, unreserved and unrecorded.

Aliens may also record such surveyed or unsurveyed lands, on making a declaration of intention to become a British subject.

The quantity of land which may be recorded or pre-empted is not to exceed 320 acres northward or eastward of the Cascade or Coast Mountains, or 160 acres in the rest of the province.

No person can hold more than one pre-emption claim at a time. Prior record or pre-emption of one claim and all rights under it, are forfeited by subsequent record of pre-emption of another claim.

Land recorded or pre-empted cannot be transferred or conveyed till after a Crown grant has been issued.

Such land, until the Crown grant is issued, is held by occupation. Such occupation must be a bona fide personal residence of the settler or homestead settler, or his family.

The settler must enter into occupation of the land within thirty days after recording, and must continue to occupy it.

Continuous absence for a longer period than two months consecutively of the settler or homestead settler, or family, is deemed cessation of occupation; but leave of absence may be granted not exceeding six months in any one year, inclusive of the two months' absence. In cases of illness, vouched for by sufficient evidence, or in the cases of immigrant settlers returning to their former homes to bring their families to their homesteads, or in other special cases, an extension of time may be granted, during which the pre-emptor may be absent from his claim without prejudice to right therein.

Land is considered abandoned if unoccupiod for more than six months in the aggregate in one year, or for more than two months consecutively.

If so abandoned, the record of the settler so ceasing to occupy the same, and all improvements and buildings made and erected on such land, shall be absolutely forfeited to the Crown.

The fee on recording is $2.

Any pre-emptor of unsurveyed land may have the land surveyed at his own expense, subject to rectification of boundaries, or wait till the Chief Commissioner causes it to be surveyed.

PAYMENTS FOR LAND AND CROWN GRANTS.

The price of Crown lands pre-empted is one dollar per acre, which may be paid in four equal instalments, as follows: First instalment, two years from date of record or pre-emption, and each other instalment yearly thereafter, until the full amount is paid. But the last instalment is not payable until after the survey.

The Crown grant excludes gold and silver ore, and reserves to the Crown a royalty of five cents per ton of merchantable coal raised or gotten from the land, not including dross or fine slack.

T. DOBESON. N. W. DOBESON. *Iron and Brass Founders, General Machinists. All Kinds of Repairs, Land and Marine.*
NANAIMO FOUNDRY, NANAIMO, - - - BRITISH COLUMBIA.

Victoria Transfer Co., Ltd. *BEST HACKS at Reasonable Rates and Quickest Despatch.*
21 and 23 Broughton Street, Victoria, B. C. Tel. 129.

No person shall be entitled to record or pre-empt any land included in any timber lease, if the land which it is proposed to record has on each eighty acres thereof milling timber to the extent of ten thousand feet per acre.

A Crown grant can be issued to an alien who may have recorded or pre-empted by virtue of his declaring his intention to become a British subject, unless he has become naturalized.

The heirs or devisees of the homestead settler are, if resident in the Province, entitled to the Crown grant, on his decease.

If they are absent from the Province at the time of his death, the Chief Commisioner may dispose of the pre-emption, and make such provision for th · person entitled thereto, as he may deem just.

PRE-EMPTION FOR PARTNERSHIP PURPOSES.

Partners, not exceeding four, may pre-empt as a firm 160 acres each west of the Cascades to each partner, and 320 acres east of the Cascades to each partner.

Each partner must represent his interest in the firm by actual residence on the land. But each partner, need not reside on his particular pre-emption.

The partners, or their agents, may reside together on one homestead if the homesteads be situated on any part of the partnership pre-emption.

For obtaining a certificate of improvement, it is sufficient to show that improvements have been made on some portion of the claim, amounting in the aggregate, to $2.50 per acre on the whole land.

Mining Laws.

FREE MINERS AND THEIR PRIVILEGES.

Every person over, but not under, eighteen years of age, and every joint stock company, shall be entitled to all the rights and privileges of a free miner, and shall be considered a free miner, upon taking out a free miner's certificate. A minor who shall become a free miner shall, as regards his mining property and liabilities contracted in connection therewith, be treated as of full age. A free miner's certificate issued to a joint stock company shall be issued in its corporate name. A free miner's certificate shall not be transferable. 1891, c. 25, s. 3.

A free miner's certificate may be granted for one or more years, to run from the date thereof, or from the expiration of the applicant's then existing certificate, upon the payment therefor of the fees set out in the Schedule of fees to this Act. Only one person or one joint stock company shall be named therein. 1891, c. 25, s. 4.

RECORD OF CLAIM.

Every free miner locating a mineral claim shall record the same with the Mining Recorder of the district within which the same is situate, within fifteen days after the location thereof, if located within ten miles of the office of the said Mining Recorder. One additional day shall be allowed for such record for every additional ten miles or fraction thereof. Such record shall be made in a book to be kept for the purpose in the office of the said Mining Recorder, in which shall be inserted the name of the claim, the name of each locator, the number of each locator's free miner's certificate, the locality of the mine, the direction of the location line, the length in feet, the date of location, and the date of the record. Such record shall be, as near as may be possible, in the Form B in the Schedule to the Act, and a certified copy thereof shall be given by the Mining Recorder to the free miner or his agent. A claim which shall not have been recorded within the prescribed period shall be deemed to have been abandoned. 1891, c. 25, s. 19; 1892, c. 32, s. 7; 1893, c. 29, s. 5.

DISCOVERERS' CLAIMS.

To one discovery, 300 feet in length. To two discoveries, 600 feet in length. To three, 800 feet in length. To four, 1000 feet in length, and to each member of a party beyond four in number, a claim of the ordinary size only.

A new stratum of auriferous earth or gravel situated in a locality where

TEXAS LAKE ICE CO VANCOUVER BC

Eastern TAILOR-MADE SUITS to Measure. FIT AND FINISH GUARANTEED.
See our Samples and Prices. B. WILLIAMS & CO., 97 Johnson St., Victoria.

L. J. COLE REAL ESTATE AND INSURANCE
Dupont Block, Columbia St., New Westminster, B. C.

WOODS & GAMBLE 538 COLUMBIA STREET FINANCIAL AGENTS.
NEW WESTMINSTER, B. C.

the claims are abandoned, shall for the above purposes, be deemed a new mine, although the same locality shall have been previously worked at a different level: and dry diggings discovered in the vicinity of bar diggings shall be deemed a new mine, and vice versa. A discoverer's claim shall be reckoned as one ordinary claim.

Creek discovery claims shall extend 1000 feet on each side of the centre of the creek, or as far as the summit.

LEAVE OF ABSENCE.

On discovery of a new lode or vein containing minerals, six months. On proving expenditure, in cash, labor, or machinery, of $1,000 on each full interest (without reasonable return) one year. Under other conditions Gold Commissioner has option.

MINERAL CLAIMS.

Any free miner desiring to locate a mineral claim shall, subject to the provisions of this Act with respect to land which may be used for mining, enter upon the same and locate a plot of ground measuring, where possible but not exceeding, 1,500 feet in length by 1,500 feet in breadth, in as nearly as possible a rectangular form, that is to say all angles shall be right angles, except in cases where a boundary line of a previously surveyed claim is adopted as common to both claims, but the lines need not necessarily be meridional. In defining the size of a mineral claim, it shall be measured horizontally, irrespective of inequalities on the surface of the ground. 1893, c. 29, s. 3.

A mineral claim shall be marked by two legal posts, placed as near as possible on the line of the ledge or vein, and the posts shall be numbered 1 and 2, and the distance between posts 1 and 2 shall not exceed fifteen hundred feet, the line between posts Nos. 1 and 2 to be known as the location line, and upon posts Nos. 1 and 2 shall be written the name given to the mineral claim, the name of the locator, and the date of the location. Upon No. 1 post there shall be written, in addition to the foregoing, "Initial Post," the approximate compass bearing of No. 2 post, and a statement of the number of feet lying to right and to the left of the line from No. 1 to No. 2 post, thus:—"Initial post. Direction of post No. 2. feet of this claim lie on the right, and feet on the left of the line from No. 1 to No. 2 post."

All the particulars required to be put on No. 1 post shall be furnished by the locator to the Mining Recorder at the time the claim is recorded, and shall form a part of the record of such claim.

When a claim has been located, the holder shall immediately mark the line between posts Nos. 1 and 2 so that it can be distinctly seen; in a timbered locality, by blazing trees and cutting underbrush, and in a locality where there is neither timber nor underbrush, he shall set legal posts so that such line can be distinctly seen.

In cases where, from the nature or shape of the ground, it is impossible to mark the centre line of the claim, provision is made. (See Mineral Act, 1891.) Only one claim on the same lode or vein can be held except by purchase. Quartz claims are deemed to be mineral claims.

To lawfully hold a Crown grant for a mineral claim, it must be surveyed by a surveyor approved by the Land Office, notice of application for the grant must be posted conspicuously on the land and on the Government office of the district, also inserted for sixty days in the Government Gazette, and a newspaper, if any, circulating in the district, and proof must be given to the satisfaction of the Government officers that $500 have been bona fide expended in money or labor upon the claim, exclusive of all houses, buildings and other like improvements. Or a Crown grant may be got by paying $25 per acre to the Government in lieu of representation and expenditure of the claim.

General provisions for ordinary mining claims apply to mineral claims as far as may be.

The proper representation of "mineral" claim requires that the sum of

T. J. TRAPP & CO., Hardware, Paints, Oils and Agricultural Implements.
Columbia Street, NEW WESTMINSTER, B. C.

HUDSON'S BAY COMPANY Wholesale Grocers & Wine Merchants
VICTORIA, B. C.

one hundred dollars, in money, labor or improvements shall be expended in the first six months of every year upon the claim to the satisfaction of a Gold Commissioner or Mining Recorder, and that the owner shall have obtained a certificate from the Gold Commissioner or Mining Recorder, to that effect, within six months from the location of the claim, and thereafter within the first six months in every year, and shall have recorded the certificate immediately after its issue.

Leases of mining ground, ditch privileges, etc., may be issued, but will not in general be granted for a longer term than ten years, or for a quantity of ground greater than:

In dry diggings, ten acres;

In bar diggings, unworked, half a mile in length along the high water mark;

In bar diggings worked and abandoned, one mile and a half in length along the high water mark;

In creek claims on abandoned creeks one mile and a half in length.

The regulations as to flumes, ditches, and drainage need not be detailed, but it may be stated that the water taken into a ditch or sluice has to be measured at the ditch or sluice head. No water should be taken into a ditch or sluice except in a trough placed horizontally at the place at which the water enters it. One inch of water means half the quantity that will pass through an orifiice two inches high by one wide, with a constant head of seven inches above the upper side of the orifice.

COAL PROSPECTING LICENSES.

A twelve months' prospecting license for 480 acres of vacant coal land in one block, may be granted by the Government on payment of $25. The licenses may be extended for another year if the licensee has actually explored for coal, on payment of $50. The license is not transferable without notice being given to the Chief Commissioner of Lands and Works. If the licensee wishes to purchase the coal lands, he may do so under the Land Act for $2.50 per acre.

TIMBER LICENSES.

Unlicensed persons, except for farm or mining purposes, etc., are not permitted to cut trees on Crown lands. A timber license may be granted for 1000 acres for four years on payment of $10 annually, and 15 cents for each tree (except hemlock) felled, payable half-yearly. No person can hold more than one license at the same time, and it is not transferable. Mill-owners cannot saw logs taken from Crown lands [in which are included lands leased at less than ten cents an acre], until the timber dues of twenty cents per thousand feet, board measure are paid.

SHAWNIGAN LAKE LUMBER CO. Rough and Dressed Cedar and Fir Lumber
All kinds of Builder's Lumber in stock.
EWEN MORRISON, Manager. P. O. Box 298. VICTORIA.

ESQUIMALT & NANAIMO RAILWAY

VICTORIA & NANAIMO

For Further Particulars See Company's Time Tables.

A. DUNSMUIR. JOSEPH HUNTER.

H. K. PRIOR, General Freight and Passenger Agent.

WEILER BROS., the Leading Furniture Dealers, VICTORIA, B. C.

WE EMPLOY More Hands and More Capital than all other Binderies in the Province.
28 BROAD STREET, VICTORIA. ★ ★ ★ R. T. WILLIAMS

ABBOTSFORD.

POSTMASTER, FRANK MUNRO.

In the Dominion and Provincial Electoral District of New Westminster, is situate on the crossing of the Mission extension of the C.P.R. and the New Westminster and Yale wagon road. Nearest post and telegraph office, Matsqui (Mission).

Aldridge, F, fmr
Appleby, Leonard Shafts, fmr
Appleby, Herbert, fmr
Arnold, F, fmr
Baiss, James, fmr
Baldwin, John, mgr Catholic Mission farm
Baldwin, Thomas, fmr
Boley, J, fmr
Calder, D, fmr
Calder, J, fmr
Campbell, Mrs P, fmr
Chapman, S, fmr
Clark, William T, fmr
Conroy, P, fmr
Currie, J J, fmr
Downs, L, fmr
Dum, John, fmr
Forks, F, fmr
Fraser, J, fmr
Fraser, William, fmr
Glassey, James, fmr
Hawkins, E, farm and stock raiser
Henchey, J, fmr
Johnson, F, fmr
Joiner, John, farm hand
MacCrimmon, F, sr, fmr
MacCrimmon, Parker, fmr
Mackinlay, Wm Scott, fmr
Maclure, John, C P telegraph agent, Matsqui office, fmr and surveyor
MacMillan, D, fmr
McMillan, Steven, fmr
McQuaif, D, fmr
Maher, Wm S, fmr
McFarlane, —, fmr
McGillivray, D, fmr
Matsqui Indian Reserve
Matsqui Land Co
Monroe, Frank, fmr and general store
Morrissey, E A, postmaster and general merchant and prop Riverside hotel
Murphy, John, fmr
Murphy, M, fmr
Nicholson, M, fmr and stock raiser
O'Ferrell, Henry Percy, fmr
Page, H T, fmr
Parker, Robert, fmr
Purver, C T, farm and dairy ranch
Purver, R E, farm and dairy ranch
Record, S J, fmr
Riverside Hotel, E A Morrissey, prop
Roscoe, A, fmr
Scholefield Bros, fmrs
Sim, Chas John, fmr
Sinclair, D, fmr
Stevenson, Isaiah, fmr
Stewart, Thomas, fmr
Sword, Colin Buchanan, MPP, JP, fmr
Thompson, T J, fmr
Vaclion, E, fmr

ABERDEEN.

POSTMASTER, WM. H. DEMPSTER.

A fishing and salmon packing station on the Skeena river, Dominion electoral district of Cassiar, Skeena division, three miles from Port Essington. Nearest railway station, telegraph, express office and banking point, Nanaimo, 540 miles distant. Regular steam communication with Victoria and all points along the coast.

Dempster, Wm, H., Windsor Packing Company; postmaster and collector
Anderson, Henry, charcoal burner
Morrison, Daniel, canneryman
Windsor Packing Company, Wm H Dempster, manager

AGASSIZ.

POSTMASTER, L. A. AGASSIZ.

In the Dominion and Provincial Electoral District of New Westminster. Is situated on the right bank of the Fraser river, 82 miles from Vancouver, with which it is connected by Canadian Pacific Railway. There is telegraph and express at railway station; nearest banking point, New Westminster. Stages for Harrison Hot Springs [5½ miles distant] meet all trains. Dominion Government Experimental Farm is in this valley, and the whole district is very fertile. A popular resort for tourists.

Travel by the Palatial CANADIAN PACIFIC NAVIGATION COMPANY, Limited, VICTORIA, B. C.
- - Steamers of the - -
JOHN IRVING, - Manager.

T. DOBESON, N. W. DOBESON. *Iron and Brass Founders, General Machinists. All Kinds of Repairs, Land and Marine.*
NANAIMO FOUNDRY, NANAIMO, . . . BRITISH COLUMBIA.

Victoria Transfer Co., Ltd. UNIFORM RATES for Hacks and Baggage. Good Drivers, Horses and Vehicles.
21 and 23 Broughton Street, Victoria, B. C. Telephone 129.

Agassiz, L A, J P, fmr
Agassiz, Mrs C
Ashton, Benjamin, fmr
Ashton, R L, fmr
Baker, Henri, fmr
Baker, H I, fmr
Baskfield, John, labr
Beebee, Geo W, fmr
Bentley, Alf, carpenter
Boyton, Robt, fmr
Brough, R I, fmr
Brown, Fredk, hotelkpr, Harrison Hot Springs
Brown, J R, hotelkpr
Burkitt, John, fmr
Burton, Jas, hotelkpr, Harrison Hot Springs
Calvert, Henry, labr
Cameron, John A, labr
Cameron, Norman, fmr
Dumais, G, fmr
Fooks, Harry, fmr
Founcier, A, section hand
Galbraith, David, fmr
Gibson, C, fmr
Greyell, Abel, fmr
Greyell, Ed D, fmr
Halliday, H, labr
Herrling, Chas A, fmr
Herrling, Gus, fmr
Hicks, Thos, fmr
Hicks, Young, fmr
Holtby, H W, fmr
Inkman, Alphonse, clerk
Inkman, Chas, storekpr assistant
King, A A, labr
Lawton, H, labr
Lefroy, W E, fmr
Leslie, H J, station agent
Lennon, Jas, C P Ry sec foreman
McDonald, John, fmr
McDonald, J A, fmr
McDonald, R E, fmr
McEwen, John, fmr
McEwen, Malcolm, fmr
McGawley, James, carpenter
McGawley, P, fmr
McGawley, Thos, labr
McKay, Aleck, labr
McRae, Donald, blacksmith
McRae, John, fmr
McRae, Mrs Margaret, hotel prop
Merchant, Ike, fmr
Moffitt, William, gentleman
Murphy, M J, fmr
Murray, John, labr
Nelson, Chas, labr
Nicholles, Geo, fmr
Parere, Ed, fmr
Passingham, J A, fmr
Pettis, Geo, laborer
Probert, Edwin, clerk
Probert, Mrs R, hotel prop
Sabiston, John, labr
Scripture, H, clerk, Harrison Hot Springs
Sharpe, T A, Mang Exp Farm
Skill, Wm, laborer
Sich, T Thrale, hop grower
Sutherland, Hugh W, foreman Exp Farm
Trotter, Chas, fmr
Ward, Patrick, section hand
Walker, Wm, fmr
Walker, W E, labr
West, Frank, fmr
White, Herbert, storekeeper
Wilson, John, fmr

AINSWORTH.

POSTMASTER, R. F. GREEN.

In the Dominion Electoral District of Yale, and Provincial of West Kootenay, is situate on the shore of Kootenay lake, ten miles from the mouth of the West Arm, twenty-eight from Nelson and twelve from Kaslo. Mails four times a week in summer; nearest railway station, banking point, telegraph and express office, Nelson, with which there is regular steam communication; also with Ainsworth, Bonner's Ferry, Idaho and intermediate points. Mining is the principal industry.

Alexander, L, miner
Atchison, George, miner
Baker, John J, miner
Beaton, A, miner
Bennett, Thos, miner
Brassard, L E, mine owner
Burr, James, miner
Cameron, John, miner
Carpenter, Eli, prospector
Clark, Dan, miner
Cody, H, prospector
Cummins, Frank, miner
Cunningham, Pete, miner
Devlin, Jas, hotel keeper
Devlin, Thos, hotel keeper
Falkner, Frank, clerk

TEXAS LAKE ICE CO VANCOUVER BC

See our Boys' Suits and Overcoats. Best assortment in the City. Prices Low, Quality Good
B. WILLIAMS & Co., 97 JOHNSON ST., VICTORIA.

DUPONT BLOCK, COLUMBIA STREET, NEW WESTMINSTER, B. C.
L. J. COLE
Notary Public, Conveyancer, Accountant and Auditor,
Rents and Accounts Settled. Estates Managed.

WOODS & GAMBLE 538 COLUMBIA STREET LAND SURVEYORS.
NEW WESTMINSTER, B. C.

Fitch Frank, carpenter
Franklin, Wm, miner
Garrison, Martin, miner
Garvey, Andrew, miner
Giegerich, Henry, general merchant
Gilchrist, Dunk
Gill, John, miner
Green, Benj
Green, Bros, general merchants
Green, R F, trader
Harkness, John, miner
Harman, Geo, miner
Harrop, Ernest, miner
Henry, J, M D, drugstore
Holland, Ivy, miner
Jevons, W, mine owner
Johnstone, Thos, superintendent big tunnel
Kent, Geo, miner
Latrace, Wm, miner
Lidster, Thos, miner
Lendrum, T J, recorder
Lett, Peter, prospector
Martiney, John, laborer
McArthur, J A, solicitor
McClellan, W, miner
McDonald, Dan, miner
McDonald, Dunk, miner
McDonald, Price, miner
McDonald, Scott, mining supt
McGovern, Philip, miner
McGovern, Thos, miner
McKinnon, A A, hotel keeper
McLeod, Alex, miner
McLeod, R, hotel keeper
McNeil, John M, hotel keeper
McRae, Dunk, miner
Morrison, M, miner
Mikel, Jos, miner
Noxon, Geo, miner
Olson, Chas, hotel keeper
Riser, L, teamster
Singleton, William, miner
Smith, William, miner
Spratt, John, miner
Streit, Joseph, miner
Stolberg, Albert, assayer
Stevenson, H, mine owner
Van Hook, James, miner
Van Jatten, E H, trader
Wall, Thos, miner
Wallace, M W, mine owner
Wells, Thos, miner
Wheeler, A D, mine owner
Whitten, Geo, miner
Wright, G B, real estate and mining agent

ALBERNI.

POSTMISTRESS, MRS. AGNES ERICKSON

In the Dominion electoral district of Vancouver and Provincial of Alberni, is situated on the west coast of Vancouver Island at the head of the canal, 120 miles from Victoria, 54 from Nanaimo. Mails weekly; nearest railway station, banking point, telegraph and express office, Nanaimo. Regular fortnightly steamboat communication with Victoria and Barclay Sound points, and by stage to Nanaimo. The Alberni valley is about 25 miles long and ten wide, and is a beautiful fruit, vegetable and grain growing country. There is excellent fishing and shooting to be had, and the climate is mild throughout the year. Besides farming on a large scale, there are many other industries, saw mills, paper mills, mining, etc. The population is rapidly growing.

Bedford, James, fmr
Bedford, John, fmr
Bird, G H, engr
Clarke, Daniel, fmr
Coleman, Ephraim, fmr
Coleman, Jas Wm, fmr
Compton, George, fmr
Cox, Charles Augustus, constable
Debeaux, Robert, fmr
Drinkwater, Isaac, fmr
Drinkwater, John, fmr
Drinkwater, Joseph, fmr
Elton, R, fmr
Erickness, Mrs. Agnes, postmistress
Faber, Alfred Dennis, C. E., fmr
Fletcher, Thomas, MPP, fmr
Folwell, Edgar David, fmr
Gill, Edmond, fmr
Hansen, Henry, fmr
Haslam, Charles Talbot, fmr
Helliga, Wm, accountant
Hennessy, T, trader
Hills, Henry, fmr
Hills, James, fmr
Howitt, John, school master
Huff, Geo Albert, J P, storekeeper
Ingram, Valentine, fmr
King, James, fmr
King, John, carpenter
Kirkpatrick, Thomas, blacksmith
Lesson, Wm, brklr and fmr
Love, John, road supt

T. J. TRAPP & CO., Hardware, Paints, Oils and Agricultural Implements.
Columbia Street, NEW WESTMINSTER, B. C.

HUDSON'S BAY COMPANY *European and English GROCERIES, WINES and LIQUORS, Free and in Bond.* VICTORIA, B. C.

McKay, James, fmr
McKenzie, Hector, fmr
McKenzie, Kenneth, fmr
McKittrick, Robt, carpenter
McQuillan, Frank, prospr
Moore, Edward, fmr
Mulhearn, Edward, fmr
Muller, Fredk Wm, fmr
Nicholas, Petar, fmr and miner
Nicholas, Wm, fmr and miner
Paterson, Thomas, fmr and livery stable
Parkinson, Richard, boot and shoemaker
Pearce, Dr A W
Pinkerton, James Howard, fmr
Plaunt, T R, fmr, Sproat Lake
Redford, Jas, butcher and fmr
Redford, John, fmr
Ringland, S J, fmr
Sareault, Michael Marvin, hotel prop
Saunders, Fred Passingham, storekpr
Service, Andrew, fmr
Shaw, Malcolm, boarding house
Smith, Andrew Lindsay, fmr
Smith, George Archibald, CE and Gov agent
Smith, Thomas
Smith, Rev Wm Stable, Presbyterian minister
Smith, Wm Strong, fmr
Smith, Wm, fmr
Sterling, Walter, frm
Stewartson, John, laborer
Stothard, Wm, fmr
Soll, Christian, bricklayer
Taylor, Charles, fmr, overseer B C paper mill
Thomson, Jas, fmr, Beaver creek
Tubman, B, laborer
Verbeke, Francis Rev R C, priest
Ward, Matthew A, fmr
Waring, Septimus, farm laborer
Watt, Walter, labr
Williams, Edward, fmr
Woodward, Harry, fmr
Woods, J T, fmr
Trading Posts and Mission Stations, etc, lying in the District, but outside the Settlement of Alberni:
Brabant, Auguste, Rev Hesquiat
Brocklehurst, J C, Clayoquot.
Cox, Emanuel, Cape Beal lighthouse, 90 miles from Victoria, 40 miles from Alberni.
Logan, George, Vancouver Oil works store, Ecole, 102 miles from Victoria; 28 miles from Alberni.
Margetish, John, mgr Capt Spring's store, Uclulet, 106 miles from Victoria; 40 miles from Alberni.
Lucovitch, Antonio mgr, Capt Spring's store, Hesquiat, 160 miles from Victoria; 84 miles from Alberni.
Campbell, Malcolm, Kyuquot, 210 miles from Victoria; 100 miles from Alberni.
Guillod, Harry, Indian Agent, Uclulet, P O, Alberni.
Heynan, Rev W L, R C priest, Clayoquot.

ALBERT HEAD

Is a projection from the Metchosin shore, and up to the present year enjoyed the somewhat unenviable distinction of Dominion Quarantine station. About seven miles from Victoria by water and twelve by land. The quarantine station is now at William's Head, where ample arrangements exist for the treatment of contagious cases.

ALBERT CANYON.

In the Dominion Electoral District of Yale-Kootenay and Provincial of West Kootenay. A station on the main line of the C.P.R., 400 miles from Vancouver; fare. $20. Has a telegraph and express office. Tains east and west each day, also steamer from Revelstoke.

ALDERGROVE.

POSTMASTER, P. JACKMAN.

In the Dominion and Provincial Electoral District of New Westminster, between Langley municipality and the International boundary. It is 22 miles east of New Westminster, 12 miles from Mission City, and 8 from Abbotsford, with each of which places there is a regular stage service, also to Langley. The nearest railway station is three and a half miles distant. A telegraph office, general stores, hotels, etc., add to the comforts of the place.

Alport, J P, storekeeper
Baine, Edwin, fmr
Bruskey, Geo, fmr

SHAWNIGAN LAKE LUMBER CO. Rough and Dressed Cedar and Fir Lumber, Rustic, Clapboards, Flooring, Mouldings, Lath, Shingles, Etc. Victoria, B. C.
Wm. Munsie, Ewen Morrison, Mgr. T. Elford.

WEILER BROS., are Complete House Furnishers. Largest Stock in B. C.

THE LATEST IMPROVEMENTS IN BOOK-BINDING AND PAPER RULING. R. T. Williams
28 BROAD STREET, VICTORIA.

Travel by the Palatial CANADIAN PACIFIC NAVIGATION COMPANY, Limited, VICTORIA, B. C.
- - Steamers of the - -
JOHN IRVING, - Manager.

Burnet, Jas, fmr
Barrett, Walter, fmr
Calder, Andrew, fmr
Carmichael, D, fmr
Carson, Hy, fmr
Cottell, Wm, fmr
Davis, Hy, fmr
Dingle, Hy, fmr
Dingle, W H, fmr
Dunn, Jos, fmr
Gledhill, W N, fmr
Goldsmith, jr, A, fmr
Goldsmith, A F, JP, fmr
Goostrey, Jas, sr, fmr
Goostrey, Jas, jr, fmr
Green, A C, fmr
Green, Thos, fmr
Groves, Wm, fmr
Hicks, Harvey, fmr
Hicks, Jno, fmr
Hicks, Simeon, fmr
Hunt, A J, fmr
Holmes, Wm, fmr
Holmes, John, fmr
Jackman, P, sr, fmr
Jackman, P, jr, fmr
Johnson, Wm, fmr
Lawrence, G, fmr
Leaf, Hy, fmr
Leaf, —, fmr
Le Feuvre, Geo, fmr
Le Feuvre, Jno, fmr
Lehman, Jos, fmr
Lehman, Victor, fmr
Manning, D, fmr
Marshall, Robt, fmr
McClinton, R, fmr
McConnell, A, fmr
McDonald, Hugh, fmr
McDonald, Jas, fmr
McDonald, Wm, fmr
McKay, Angus, storekeeper
McMurry, M, fmr
Monahan, M, fmr
Myles, Robt, fmr
Myles, R J, fmr
Nicholl, R R, fmr
O'Neil, Hy, labr
Orchard, B F, fmr
Peardon, R, fmr
Peterson, Swan, fmr
Pollard, Robt, fmr
Ringrose, Jos, fmr
Robb, Richard, fmr
Roberts, J F, fmr
Satterthwait, Isaac, fmr
Sherlock, Jos, fmr
Shortreed, Jas, fmr
Shortreed, Robt, sr, fmr
Shortreed, Thos, fmr
Sinclair, D, fmr
Snell, Thos, fmr
Storey, Jas, fmr
Wadel, Jos, fmr
Waine, Thos, labr
Walker, James, fmr
Woods, Johnston, fmr
Wynn, Thos, fmr

ALERT BAY.

POSTMASTER, STEPHEN A. SPENCER.

Alert Bay (on Cormorant Island), is in the Dominion Electoral District of New Westminster, and Provincial of the Coast, 160 miles from Nanaimo and 204 from Victoria. Mails twice a month; nearest telegraph and express office, Nanaimo. Communication with Victoria by steamer, almost once a week. Fishing and canning are the chief industries. The island, which is well timbered is a small one, containing about 1,100 acres, but on it are to be found coal and sandstone of good quality. The Nimkish Indians make this their home.

Blenkinsop, Geo, settler, Ft Rupert
Camano, Carey, laborer
Camano, Geo, jr, laborer
Camano, Geo, sr, fmr, Harbledown isl
Cook, Stephen, laborer
Corker, Rev A W, school teacher
Frigon, Edward, trader, Balaclava isl
Hall, Rev A J, missionary
Hammond, J, fmr, Nimpkish River
Hawkins, George, fmr
Hunt, Eli, labr
Hunt, George, labr, Ft Rupert
Hunt, Wm, hntr and tdr, Ft Rupert
Hyde, Daniel, fmr
Hyde, John, salesman
Ingersol, John, fisherman
MacGeary, Wm, minr, Shushahti Bay
Mallory, Harry, labr
Mathers, A, fmr, Nimpkish River
May, W D, fmr, Klickseewy
Olney, S F, fmr, Cracroft island
Pidcock, R H, Indian agt
Robilliard, John, fisherman
Simpson, Henry, trdr, White Beach
Spencer, S A, cannery prop
Van Tassell, James, fmr, Klickseewy
Wollacott, Arthur, labr
Wollacott, Philip, policeman

T. DOBESON, N. W. DOBESON. Iron and Brass Founders, General Machinists.
NANAIMO FOUNDRY, All Kinds of Repairs, Land and Marine.
NANAIMO, - - - BRITISH COLUMBIA.

OPEN DAY AND NIGHT. **Victoria Transfer Co., Ltd.** Largest in the Province.
21 and 23 Broughton Street, Victoria, B. C. Tel. 129.

ALEXANDRIA.

POSTMASTER, A. D. MCINNES.

In the Dominion Electoral District of Cariboo-Lillooet, and Provincial of Cariboo. Postoffice on the Cariboo wagon road 35 miles from Quesnelle; mails once a week; nearest railway station, Ashcroft on the C P R, distance 185 miles; telegraph and express office, Soda Creek, distance, 18 miles. Banking town, Kamloops, 220 miles. Steamboat landing on the Fraser river, distant, 1 mile. It is reached by stage from Ashcroft; fare $33, also by Fraser river steamers. Farming and stock raising form the principal industries.

Adams, Wm, fmr and stock raiser
Ah Yot & Co, gold mining
Barrow, Thos, hotel keeper
Blair, John, carpenter
Bohanon, Samuel H, fmr and butcher
Bouchie, Cassimer, labr
Bouchie, Chas, labr
Clink, Alex S, watchman
Crawford, Henry, fmr
Cariboo Cattle Co, (Alex P McInnes and Jno J McInnes, props)
Cusson & Desormeault, fmrs
Cusson, Lewis, (Cusson & Desormeault)
Davis, Alex, labr
Deschamps, Antonie, labr
Desormeault, Peter, (Cusson & Desormeault)
Doubriel, Isaac, labr
Downs & Olsten, fmrs
Downs, Stephen, Downs & Olsten
Ewing, Wm, labr
Fwan, John, trapper
Foyle, Charles J, harness maker
Gass, Oscar, labr
Hodson, John, labr
Little, George, labr and trapper
Lucas, Alonzo, carpenter
Mackin, Jno, fmr
Maders, Wm, herder
Marion, Telesphore, labr
McArthur, Alex, labr
McCornish, Matthew, labr
McDonald, D W, carpenter
McInnes, Alex D, J P, P M, hotel keeper
McInnes, Alex P, fmr and stock raiser
McLean, Donald A, fmr
Middleton, Robt, fmr
Moffat, Henry, fmr
Moffitt & Sons, frms
Moffitt, Chas, fmr
Moffitt, Thos, fmr
Moffitt, John, fmr
Moffitt, Wm, fmr
Ore, Robt, labr

ALKALI LAKE.

POSTMASTER, J. BOWE.

In the Dominion Electoral District of Cariboo, Lillooet and Provincial of Lillooet, is situate on the left bank of the Fraser river, about ninety miles from Clinton and on the direct route to Barkerville. Mail is carried weekly by stage from Ashcroft, the nearest railroad station; telegraph and express office, Clinton; banking point, Kamloops. Fare from Ashcroft, $15; change stages at Clinton.

Boitano, Augustine, packer
Bowe, H O, stockraiser
Bowe, Henry, stockraiser
Moore, John E, fmr
Rosetti, Joseph, fmr

ANDERSON CREEK.

POSTOFFICE, KAMLOOPS.

In the Dominion Electoral District of Yale, Kootenay and Provincial of Yale. Communication by stage from Kamloops, distance 11 miles, the banking point, telegraph and express office.

ANNIERVILLE.

(*See Port Kells.*)

In the Dominion and Provincial Electoral District of New Westminster, one mile below Port Kells, on the Fraser River. Nearest postoffice, Port Kells; telegraph and express office, New Westminster; distance, 3 miles. Daily communication by steamer with New Westminster, and all points on the Fraser River.

ARMSTRONG.

POSTMASTER, DANIEL RABBITT.

In the Dominion Electoral District of Yale, Kootenay and Provincial

TEXAS LAKE ICE CO VANCOUVER BC

See our Mackintoshes, Melissa and Rigby Waterproofs, Umbrellas, &c.
B. WILLIAMS & CO., 97 Johnson Street, Victoria, B. C.

J. & J. TAYLOR, SAFES AND VAULT DOORS
L. J. Cole, Agent, Dupont Block, New Westminster, B. C.

of Yale, is 30 miles south from Sicamous junction on the Shuswap and Okanagan railway and in the centre of the Spallumcheen valley. Daily trains north and south; has a telegraph and express office; mails daily; fare from Vancouver, $17.45. Banking point, Vernon. Principal products, wheat and cattle.

Addison, Charles, shoemaker
Anderson, A, fmr
Barrett, Henry, carpenter
Barrett, W H, fmr
Bell, James, fmr
Bowell, Robert, fmr
Brewer, Chas, sawmill owner
Brown, John, blacksmith
Buker, R, labr, Brewer's sawmill
Buker, W, engineer, Brewer's sawmill
Burnett, E R, fmr
Campbell, Wm, butcher
Campbell, Wm, teamster
Christian, John, fmr
Christian, Joseph, teamster
Collins, David, harness maker
Coughlan, Dan, teamster
Crawford, Alex, fmr and carpenter
Crozier, Chas, fmr
Crozier, James, fmr
Cumming, D G, fmr
Davis, B F, fmr
D'Eatle, Walter, L
Dempsey, D, roadmaster
Dobbin, J, labr
Ebbargill & Co, merchants
Ehoncke, Henry, fmr
Elliot, Phillip, labr Brewer's sawmill
Fletcher, F W, prop Armstrong hotel
Ford, Aaron, fmr
Frayne, Mrs Luke, housekeeper
Fulton, T B, fmr
Glanzer, John, fmr
Goldie, Robert, fmr
Gordon, Norman, fmr
Gould, Hugh, labr Brewer's sawmill
Graham, Donald, fmr
Graham, T, carpenter
Grant, Alexander, fancy and fruit store
Grant, Arthur K, fmr and agent
Gudnason, Enier, fmr
Hamill & McLeod, props door and sash factory, hardware and furniture
Hancock, William, harness maker
Harding, Harry, fmr
Hardy, Thos, bricklayer, mgr sawmill
Heathcote, Fred, Government road master
Hill, Amos, labr
Holtby, Wm, carpenter
Hyatt, Mark, fmr
Johns, Joseph, fmr
Joyce, Cyrill, fmr
Keyes, Hugh, Armstrong hotel
Kilby, William, teamstsr
Laur, Jacob, fmr
Lawrie, J D, labr
Levar, Moses, fmr
Lorimer, George, station agent
Lumsden, Ed, carpenter
McCarty, Michael, labr
McDonald, Josiah, carpenter
McDonald, Myles, fmr
McKenzie, W R, turner and carpntr
McLeod, Norman, door and sash factory, furniture and hardware
McPherson, Osborne, teacher
Meighan, W J, fmr
Mulraney, P J, fmr
Murie, James, carpenter
Murray, George, boarding house, fancy and fruit store
Murray, Wm, machinist
Norris, Silas, labr
Parry, Evan, painter
Parry, Lloyd, fmr
Patchett, George, labr Brewer's sawmill
Patchett, John, livery stable
Pelley, R S, Prov Land Surveyor
Poole, John, fmr
Powell, J W, gentleman
Rabbitt, Daniel, postmaster and merchant (E C Cargill & Co)
Reid, Samuel, fmr
Rush, George, fmr
Rush, G W, fmr
Sapsworth & Deeks, fmrs
Schneider, Henry, blacksmith
Schubert, Augustus, sr, retired fmr
Schubert, Augustus, jr, fmr
Schubert, Charles, fmr
Shaw, Wm, carpenter
Sheill & Ford, fmrs
Sheill, Jas, fmr
Swanson, Henry, fmr
Thompson, John, fmr
Thorne, Edward, fmr
Tilton, Cyrus C, fmr
Turnbull, Robert, carpenter
Waitt, C M, sawyer Brewer's sawmill
Wheeler, Arthur, land surveyor and architect

WOODS & GAMBLE 538 COLUMBIA STREET REAL ESTATE
NEW WESTMINSTER, B. C.

T. J. TRAPP & CO., Hardware, Paints, Oils and Agricultural Implements.
Columbia Street, NEW WESTMINSTER, B. C.

HUDSON'S BAY COMPANY Direct Importers of Havana Cigars
VICTORIA, B. C.

Williamson, T H, butcher
Wilson, John, stock raiser
Wolfenden, R H, carpenter
Wood, Robert, merchant
Wright, Jas Milton, clerk
Wright, Thomas W, apprentice S & D factory
Young, B F, fmr
Young, James, carpenter

ASHCROFT.

POSTMASTER, W. B. V. BAILEY.

In the Electoral District of Yale, is on the Pacific division of the Canadian Pacific railway, at the south bank of the Thompson river near its junction with the Bonaparte, is 205 miles from Vancouver and 2,698 miles from Montreal. There is a money order and express office, but the nearest banking point is Kamloops. Ashcroft is the forwarding and distributing point for Cariboo, Clinton, Lillooet and way places in the northern interior and the point where all travel to these sections leaves the railroad. Here the B. C. Express Co. have their headquarters.

Armstrong, Angus, track walker C P R
Ashcroft Hotel, Wm Lyne, prop
Atherton, W T, Ashcroft hotel
Audap, Peter, rancher
Austin, A E, farm laborer
Bailey, Geo, clk to Harvey Bailey Co
Bailey, W B V, mcht and postmaster
Barnes, John Christopher, stock raiser
Beddard, Joseph, fmr
Bose, W H, fmr
Brink, Wm, fmr
British Columbia Expr's Co, Stephen Tingley, mgr
Brown, James, track walker C P R
Bryson, J B, blacksmith
Burr, J W, constable and Gov agent
Campbell, Miss B, dressmaker
Carson, James, rancher
Caux, Jean, packer
Chai, Come, teamster
Chenhall, James, teamster
Columbe, E C, stage driver
Charles, James, labr C P R
Cornwall, Hon C F, stipendiary magistrate and county court judge
Courtenay, Sam, telegraph operator
Cralt, Alex, labr
Decker, Isaac
Eagleson, Mark R, teamster
Evans, O H, fmr
Fearn, W D, builder and contractor
Foster, F W genl merchant
Gladwin, W B, forwarder
Glassey, John, mgr Ashcroft hotel
Gordon, John, carpenter
Grey, Thomas, labr C P R
Grigg, Thomas, labr C P R
Gunter, A, section foreman
Haddock, Chas, prop livery stable
Haddock, Jas, mgr, F W Foster's store
Harvey Bailey & Co, genl merchants
Hautier, Alphonse, clk Harvey Bailey & Co
Higginbottom, Wm, carpenter
Hollyoak, John, tank engineer C P R
Humphries, E, farm hand
Hume, H D, conductor C P R
Jarvis, R W, clk F W Foster
Kirkpatrick, F G fmr
Kirkpatrick, Jas D, fmr
Kirkpatrick, John G, fmr
Kirkpatrick, Wm, fmr
King, J W H, school teacher
La Forrest, Emile, stage driver B C Express Co
Langley, Walter, stock raiser
Lawrence, John, labr C P R
Lehman, Isaac, J P, blacksmith
Linehan, Jack, freight clerk C P R
Lyne, Wm, prop Ashcroft hotel
MacKay, J J, agent B C Express Co
McDonald, A C, teamster
McEwen, Donald, hostler
McKay, L, saddler
Mooney, A, plasterer
Mooney, P A, station agent C P R
Munroe, Gilbert, track walker
Nesbitt, R J, fmr
Newhard, C C, foreman, C P R
Newland, J A, plasterer
Paul, Alexander, cook
Peterson, John, fmr
Puckett, W R, hotelkeeper
Rafter, Martin, labr
Robbins S, teamster
Shaw, Walter, clk F W Foster
Sheppard, W, foreman
Shermer, J C, teamster
Shuler, Goleman, fmr
Smith, Chipman H, clk B C Express Co
Smith, J C, blacksmith
Smith, John, fmr

SHAWNIGAN LAKE LUMBER CO. Yard Discov[illegible] St., between Government and Store St. Address all communications to P. O. Box 298, Victoria, B. C.
Rustic, Clapboards, Flooring, Mouldings, Laths, Shingles, Etc., in stock or to order.
EWEN MORRISON, Manager.

WEILER BROS., VICTORIA, B. C. ARE AGENTS FOR CROSSLEY AND SONS FINE CARPETS.

HUDSON'S BAY COMPANY Direct Importers of Havana Cigars
VICTORIA, B. C.

Williamson, T H, butcher
Wilson, John, stock raiser
Wolfenden, R H, carpenter
Wood, Robert, merchant
Wright, Jas Milton, clerk
Wright, Thomas W, apprentice S & D factory
Young, B F, fmr
Young, James, carpenter

ASHCROFT.

POSTMASTER, W. B. V. BAILEY.

In the Electoral District of Yale, is on the Pacific division of the Canadian Pacific railway, at the south bank of the Thompson river near its junction with the Bonaparte, is 205 miles from Vancouver and 2,698 miles from Montreal. There is a money order and express office, but the nearest banking point is Kamloops. Ashcroft is the forwarding and distributing point for Cariboo, Clinton, Lillooet and way places in the northern interior and the point where all travel to these sections leaves the railroad. Here the B. C. Express Co. have their headquarters.

Armstrong, Angus, track walker C P R
Ashcroft Hotel, Wm Lyne, prop
Atherton, W T, Ashcroft hotel
Audap, Peter, rancher
Austin, A E, farm laborer
Bailey, Geo, clk to Harvey Bailey Co
Bailey, W B V, mcht and postmaster
Barnes, John Christopher, stock raiser
Beddard, Joseph, fmr
Bose, W H, fmr
Brink, Wm, fmr
British Columbia Expr's Co, Stephen Tingley, mgr
Brown, James, track walker C P R
Bryson, J B, blacksmith
Burr, J W, constable and Gov agent
Campbell, Miss B, dressmaker
Carson, James, rancher
Caux, Jean, packer
Chai, Come, teamster
Chenhall, James, teamster
Columbe, E C, stage driver
Charles, James, labr C P R
Cornwall, Hon C F, stipendiary magistrate and county court judge
Courtenay, Sam, telegraph operator
Cralt, Alex, labr
Decker, Isaac
Eagleson, Mark R, teamster
Evans, O H, fmr
Fearn, W D, builder and contractor
Foster, F W genl merchant
Gladwin, W B, forwarder
Glassey, John, mgr Ashcroft hotel
Gordon, John, carpenter
Grey, Thomas, labr C P R
Grigg, Thomas, labr C P R
Gunter, A, section foreman
Haddock, Chas, prop livery stable
Haddock, Jas, mgr, F W Foster's store
Harvey Bailey & Co, genl merchants
Hautier, Alphonse, clk Harvey Bailey & Co
Higginbottom, Wm, carpenter
Hollyoak, John, tank engineer C P R
Humphries, E, farm hand
Hume, H D, conductor C P R
Jarvis, R W, clk F W Foster
Kirkpatrick, F G fmr
Kirkpatrick, Jas D, fmr
Kirkpatrick, John G, fmr
Kirkpatrick, Wm, fmr
King, J W H, school teacher
La Forrest, Emile, stage driver B C Express Co
Langley, Walter, stock raiser
Lawrence, John, labr C P R
Lehman, Isaac, J P, blacksmith
Linehan, Jack, freight clerk C P R
Lyne, Wm, prop Ashcroft hotel
MacKay, J J, agent B C Express Co
McDonald, A C, teamster
McEwen, Donald, hostler
McKay, L, saddler
Mooney, A, plasterer
Mooney, P A, station agent C P R
Munroe, Gilbert, track walker
Nesbitt, R J, fmr
Newhard, C C, foreman, C P R
Newland, J A, plasterer
Paul, Alexander, cook
Peterson, John, fmr
Puckett, W R, hotelkeeper
Rafter, Martin, labr
Robbins S, teamster
Shaw, Walter, clk F W Foster
Sheppard, W, foreman
Shermer, J C, teamster
Shuler, Goleman, fmr
Smith, Chipman H, clk B C Express Co
Smith, J C, blacksmith
Smith, John, fmr

SHAWNIGAN LAKE LUMBER CO. Yard Disco... St., between Government and Store St. Address all communications to P. O. Box 298, Victoria, B. C.
Rustic, Clapboards, Flooring, Mouldings, Laths, Shingles, Etc., in stock or to order.
EWEN MORRISON, Manager

WEILER BROS., VICTORIA, B. C. ARE AGENTS FOR CROSSLEY AND SONS FINE CARPETS.

R. T. WILLIAMS BOOKBINDER and BLANK BOOK MANUFACTURER
28 BROAD STREET, VICTORIA.

Spinks, J W, teamster
Steadman, Mrs, confectionery, etc
Stroutt, J W, fmr
Thompson, Malcom, packer
Tingley, Fred, clerk
Tingley, Stephen, mgr B C Exp Co
Tupper, M, music teacher
Williams, —, teamster

BALFOUR.

POSTMASTER, C. W. BUSK.

In the Dominion Electoral District of Yale-Kootenay and Provincial of West Kootenay. Mails three times a week; telephone connection with Nelson; distance, 20 miles, which is also the nearest railway station and banking point; communication by steamer; all boats plying up and down the lake call here. Mining and lumber are the principal industries.

Allan, Wm, logger
Beale, W E, rancher, Queen's bay
Bell, W, labr
Brown, G M, carpt and boatbuilder
Busk, C W, surveyor
Calder, Mrs, housekeeper
Decker, Tony, labr
Decker, W, logger
De La Haye, Capt, rancher
Fuller, W, miner
Gallop, J W, hotel prop
Gallop, R S, hotel prop
Gallop & Son, hotel props
Gallop, H N, miner
Gallop, W R, bookkeeper
Gallop, Mrs J W
Gallop, Miss F
Gallop, Miss A
Gordon, —, logger
Hazzard, Wm, miner
Jackson, H P, labr
Koskey, Thomas, labr
Kurtz, Chris, property owner
Laird, Geo, rancher
Lewis, Isaac, labr
Marshall, —, logger
McBain Dan, miner
McKean, Geo, labr
McKean, Grant, carpt
McLean G, miner
McMillan, A, miner
Nelson, Chris, labr
Proctor, Thos, rancher and miner
Rouch, Edward, contractor
Roe, A V, rancher
Thurburn, T V, labr
Stark, J E, miner
Thompson, W, miner
Williams, John, logger
White, —, labr

BARCLAY SOUND.

INCLUDING UCLUELET AND CAPE BEALE LIGHTHOUSE.

(See also Alberni.)

In the Dominion Electoral District of Vancouver and Provincial of Alberni, is situated on the West coast of Vancouver Island, 100 miles from Victoria and 40 miles from Alberni. Nearest postoffice, Clayoquot, distance, 20 miles; telegraph and express office, Victoria, 100 miles; communication by steamer.

Cox, Emmanuel, Cape Beal lighthse
Guillod, Harry, Indian agt, Ucluelet
Lucovitch, Antonio, mgr Capt Spring's store

BARKERVILLE.

POSTMASTER, JAMES STONE.

In the Dominion and Provincial Electoral District of Cariboo, is situated on Williams Creek, 285 miles from Ashcroft station at the termination of the Cariboo wagon road, and is reached by the British Columbia Express Company's stages from Ashcroft once a week. Telegraph, money order and express office.

Government agt and Gold commissioner, John Bowron
Government assayer, E A Martin
Head constable and County Court registrar, Geo Cowan
Adams, Thomas Edward, miner
Allen, James, miner
Allers, John, miner
Anderson, Andrew, miner
Anderson, William F, miner
Atkinson, Amos B, miner, Grouse ck
Barker, William, miner
Bawden, Nicholas, miner
Bawden, Thomas, miner
Bennett, Richard, miner
Berry, Richard, carpt
Bibby, James, miner, Grouse ck
Bibby, John, tinsmith
Blackwood, William, miner
Blair, Robert, miner

Travel by the Palatial CANADIAN PACIFIC NAVIGATION COMPANY, Limited, VICTORIA, B. C.
- - Steamers of the - -
JOHN IRVING, - Manager.

T. DOBESON, N. W. DOBESON. Iron and Brass Founders, General Machinists.
NANAIMO FOUNDRY, All Kinds of Repairs, Land and Marine.
NANAIMO, - - - BRITISH COLUMBIA.

VICTORIA TRANSFER CO., LTD. Wagons and Carriages meet all Boats and Trains.
21 and 23 Broughton Street, Victoria, B. C. Tel. 129.

Boyce, James. miner
Brodie, Robert, miner
Brown, William, miner
Brown, Robert, miner
Bowron, John, Gold commissioner
Buchanan, Robert, miner
Butts, John, miner
Campbell, Robert, miner
Cockell, Edward, miner
Coutts, Alexander, miner
Conway, Benjamin M, miner
Cowan, Geo, county court registrar
Clark, George B, mill owner (Clark & McIntyre)
Davis, Maurice A, miner
Des Lorier, Edward, teamster
D'Orpintquy, Oliver, woodman
Driscoll, Michael, miner, Mosquito creek
Duffy, James, miner
Ende, Aime, miner
Ferguson, George, miner
Flynn, Timothy H, miner
Flynn, E Haviland, miner
Fitchie, William, miner
Forrest, William, saloon keeper
Gadd, George, miner, Grouse creek
Gayet, L, miner, Antler creek
Glynn, Michael S, miner
Hageman, Christian, miner
Harkins, James, saloon keeper
Hancock, J M, miner, Antler creek
Heath, Robert, miner
Hoar, Francis, miner
Hodgkinson, Wm, millhand
Hough, Richard, Engineer
House, Charles. hotel keeper
Howley, Patrick, miner, Grouse ck
Houser, John, miner
Innis, James, miner
Isaacs, Geo, miner, Sugar ck
James, John, miner
Jarvis, W I, miner
Johns, Gomar, clerk
Johnston, Arthur, miner, Sugar ck
Johnston, George C, miner
Jones, John O, miner
Jones, Robert, butcher
Jones, William A, dentist
Kelly, Andrew, store and hotel keeper
Knott, John, carpt
Lanyon, John, miner, Mosquito ck
Locke, Alex. stage driver
Martin, E A, assayer and supt reduction mill
Mattice, S B, miner
McAlinden, Anthony, tdr, Grouse ck
McArthur, Alex, blacksmith
McCornish, Matthew, miner
McDermott, Hy, miner, Couttlin gulch
McDonald, Alex, miner, Couttlin gulch
McFarlane, Donald, miner, Grouse creek
McGovern, Patrick, miner
McGregor, Peter F, miner
McIntyre, Archibald (Clarke & McIntyre)
McKay, Daniel, miner
McKenny, Francis, miner
McLain, J L B, miner, Richfield.
McLeod, Geo, miner, Richfield
McLeod, Kenneth, trapper, Bear lake
Meyer, F, miner, Antler ck
Molieur, Hilaire, miner, Grouse ck
Morgan, Lewis, hospital steward
Newton, Launcelot, miner, Stout's gulch
Ogden, Edward, labr
Paulsen, Chas J, miner
Petrin, Frank, miner, Grouse ck
Phelps, Wm H, teacher
Pinkerton, John, miner, Lowhee ck
Pinkerton, Matthew, miner, Lowhee creek
Pomeroy, John, miner, Grouse ck
Price, W C, miner
Robinson, G W, miner, Richfield
Rogers, Samuel A, MPP, merchant
Ross, James, miner, Sugar ck
Ross, John, miner, Sugar ck
Sharp, Alex, miner, Cunningham creek
Shepherd, E C, miner
Shepherd, G L. shoemaker
Shepherd, John
Shepherd, William, engr
Sincock, Samuel, saloon keeper, Jack gulch
Smith, Hy C, labr
Smith, W P, miner
Stevenson, John, sheriff of Cariboo
Stone, Jas, operator and postmaster
Tell, Edward W, miner
Tunstall, Chas A, MD, hospital surg'n
Walker, Geo J, miner
Whittier, A D, mgr
Williams, W P, miner, Mosquito ck
Wilson, Arnold, miner
Wintrip, Edwd, blacksmith, Stout's gulch.
Wintrip, Lewis, miner, Richfield
Wintrip, John, miner
Wintrip, Robert, miner
Woolcock, W H, miner
Wyllie, Robert, miner, Sugar ck

TEXAS LAKE ICE CO VANCOUVER B C

SEE OUR SCOTCH AND ENGLISH TWEED SUITS FOR MEN AND BOYS
B. WILLIAMS & CO., Clothiers and Hatters, 97 Johnson St. Victoria.

L. J. COLE Agent for The Canadian Fire Ins. Co., The London & Canadian Fire Ins. Co., Ltd, The Federal Life Ass. Co., The J. & J. Taylor, Safes and Vault Doors. Secretary of the Royal City Building Society, Secy-Treas. of the Standard Loan and Savings Co. NEW WESTMINSTER, B. C.

BARNSTON ISLAND.

(*See Port Kells.*)

In the Dominion Electoral District and Provincial of New Westminster; nearest post office Port Kells, telegraph and express office, New Westminster, distance 11 miles.

BASQUE RANCH.

In the Provincial Electoral District of Yale, is 9 miles from Ashcroft, which is the postal town, express and telegraph station. Stage route.

BEAR CREEK.

(*See also Roger's Pass.*)

In the Dominion Electoral District of Yale, Kootenay and Provincial of Yale, is a station on the main line of the C.P.R., 432 miles from Vancouver; has a telegraph and express office; nearest postoffice Roger's Pass, distant five miles; steamboat communication with Golden, 40 miles.

BEAVER.

POSTMASTER, W. G. NEILSON.

In the Dominion Electoral District of Yale and Kootenay and Provincial of East Kootenay, is a railway station on the main line of the C. P. R., 12 miles west of Donald; nearest telegraph and express office, Beaver Mouth; banking point, Calgary; mails daily.

Anderson, Sam, mill hand
Anderson, V, section foreman
Anderson, William, mill hand
Baldock, Victor, mill hand
Barr, Henry, fmr
Barr, John, bush foreman
Bingham, John, mill hand
Boushie, B, river driver
Bousher, Joe, mill hand
Brownson, Tom, miner
Burns, James, mill hand
Carroll, James M, fmr
Clattenburg, Nathen, mill hand
Clelland, Robert, section hand
Crosby, George, labr
Daly, J B, section foreman
Doan, Joseph, labr
Dredge, H, painter
Evans, Henry, mill labr
Evans, Herb, mill labr
Evans, Harry, piler
Featherton, Spence, mill labr
Ferris, John, labr
Foote, William, mill labr
Foster, H E, mine owner
Goodfellow, William, miner
Graham, Dan, miner
Griffin, William, mill labr
Gutridge, William, mill labr
Hall, Joe, mill labr
Haltgreen, H, section man
Harbeson, Joe, trimmer
Haves, Walter, loader
Heenan, John, labr
Hewitt, Thomas, labr
Higginson, George E, mill foreman
Higginson, Edward T, filer
Houston, John, teamster
Jackson, Henry, mill labr
James, W T, mill labr
Jelks, Harold, mill labr
Jenson, N P, labr
Johnson, Chris, piler
Johnson, T, mill labr
Kirkpatrick, John, cook
Kerkwood, William, mill labr
Kerr, J B, Columbia River Lumber Company
Logan, A M, mill labr
Mahon, John, mill labr
Maloney, Thomas, miner
McClarren, H, miner
McDonald, Daniel, labr
McDougall, Alexander
McFadyen, L, blacksmith
McMahon, Samuel, plainer
McNair, James, watchman
Moore, Thomas, agent C P R Co
Neilson, W G, manager Columbia River Co, Ltd
Nelson, John A, section man
Niblock, Robert, mill labr
Nichol, William, mill labr
Oliver, William, teamster
Paserba, John, section man
Ryan, M, labr
Satterlee, Henry, mill owner
Savage, Robert, miner
Say, Stephen, labr
Sewell, Frank, mill labr
Shaw, Abe, plainer
Soards, J, cook
Thompson, William, labr
Thompson, W J, millwright
Thorsen, George, mill labr

WOODS & GAMBLE 538 COLUMBIA STREET, INSURANCE.
NEW WESTMINSTER, B. C.

T. J. TRAPP & CO., Hardware, Paints, Oils and Agricultural Implements.
Columbia Street, NEW WESTMINSTER, B. C.

HUDSON'S BAY COMPANY, Agents for Port Gamble and Denton County Flooring Mills
VICTORIA, B. C.

Turnbull, John, setter
Vasser, J S, scaler
Vigneaux, Joe
Walde, Jacob, mill labr
White, Charles, gang foreman
White, Thomas, setter
White, William, sawyer
Whiteside, Edward, skipper
Whiteside, Frank, planer
Wilson, James, labr
Yuill, Sam, miner

BEAVER CREEK.

POSTMASTER, CHAS. FRED'K BISHOP.

In the Provincial Electoral District of Alberni and Dominion of Vancouver. Mails twice a week. Nearest telegraph, express and banking point, Nanaimo, distant 55 miles.

Armstrong, Wm, fmr
Bayne, Percy, fmr
Bayne, Stanley, fmr
Bishop Chas Fred, J. P, fmr and postmaster
Cameron, Angus, fmr
Commerford, Patrick, fmr
Dickson, Mrs, fmr
Dickson, Wm, machinist
Drinkwater, Hilton, fmr
Dunkerly, Miss Ethel, school teacher
Fletcher, Robert, gentleman
Grandy, Edward, fmr
Hall, Charles, fmr
Halpenny, H, carpenter
Halpenny, Joseph G, fmr and sawmill
Jolly, John Stull, fmr
McKenzie, Kenneth, fmr
Orr, John, fmr
Pattison, Thomas, fmr
Smith, Thomas, fmr
Spencer, Geo A
Stewardson, John, fmr
Thompson, Robert Wm, fmr
Thompson, Wm, fmr
Woodward, Ernest

BEAVER POINT.

(*See Salt Spring Island.*)

POSTMASTER, ALEXANDER MCLENNAN.

In the Dominion Electoral District of Nanaimo and Provincial of islands, is about 25 miles from Victoria; communication by steamer; nearest telegraph office and railway station, McPherson's, on E. & N. Ry, distance, 15 miles. The post office is at the southeastern extremity of Salt Spring Island.

BEECHY BAY.

(*See Metchosin.*)

In the Dominion and Provincial Electoral Districts of Esquimalt, facing the Straits of San Juan de Fuca; at the southern extremity of Metchosin, 21 miles from Victoria, by land, and 15 miles by water. Livery from Victoria.

BELLA BELLA.

(*See Northwest Coast.*)

In the Dominion Electoral District of New Westminster and Provincial of the Coast, is an Indian village, situated on the Northwest Coast, 300 miles from Nanaimo and 400 from Victoria, nearest railway station, banking point, telegraph and express office, Nanaimo; communication by steamer with Victoria.

Erbstem, Arthur, fisherman
Elstein, Matthew, fisherman
Gardhouse, T T, storekpr for John Clayton
Hopkins, Rev Geo F, Methodist Minister
Knight, Moses, fisherman
Watson, Geo Amos, fisherman
Winsor, Charles, fisherman
Wise, Thos, fisherman

BELLA COOLA.

(*See Northwest Coast.*)

In the Dominion and Provincial Electoral Districts of New Westminster, is an Indian village, situated on the northwest coast, 325 miles from Nanaimo and 450 from Victoria. Nearest railway station, telegraph and express office Nanaimo. Post-office, Bella Bella; communication by steamer from Victoria.

Clayton, John, Indian trader
Nicholas, Edward, Methodist missionary.

SHAWNIGAN LAKE LUMBER CO. 37831
EWEN MORRISON, Manager. P. O. BOX 298. VICTORIA, B. C.
Rough and Dressed Cedar and Fir Lumber. All Kinds of Builders Lumber in Stock.

INTERIOR WOODWORK, OFFICE AND BAR FITTINGS
Made to Order by WEILER BROS.

BLANK BOOK MANUFACTURER W. T. WILLIAMS
28 Broad St., Victoria.

BIG BAR.

POSTMASTER, P. GRINDER.

In the Dominion Electoral District of Cariboo, Lillooet and Provincial of Lillooet. Communication by stage from Ashcroft, the nearest railway station; telegraph and express office Clinton, 45 miles; mails received weekly.

Ah Jim, trader
Bishop, Anthony, stock raiser
Burnett, Alex, fmr
Davis, Alex, fmr
Davis, Isaac, fmr
Davis, John, fmr
Dunn, James, miner
Gallagher, John, JP, miner
Goodwin, H W, labr
Grinder, John, fmr
Grinder, Phillip, fmr and postmaster
Grinder, William, fmr
Haller, Joseph, fmr
Haller, Joseph, jr, fmr
Haller, William, fmr
Hanlon, Nicholes, fmr
Hartman, Prince A, fmr
Hinck, Henry, fmr
Jones, John M, fmr
Kostering, Conrad, fmr
Madson, Robert, fmr
McCormick, Michael
McDonald, Daniel, fmr
McDonald, Donald, fmr
McLean, Alex, fmr
McLeod, John, teamster
Moore, Edward, labr
Morgan, Thomas, fmr
Muller, Alex, fmr
Phair, Henry, labr and miner
Robinson, Wm, teamster
Walker, James, fmr
Walker, Thomas, teamster
Walker, William, fmr

BLUE SPRINGS.

POSTMASTER, ALEXANDER MCDOWELL.

In the Dominion and Provincial Electoral District of Yale, Kootenay, is five and a half miles from Lumby. Mails once a week. Nearest telegraph, express office, and banking point, Vernon, 20 miles distant.

Cooke, C F, fmr
Couverette, Gilbert, fmr
Crawley, Geo, fmr
Deschamps, J B, fmr
Deschamps, Alphonse, fmr
Funk, Geo, fmr
Helgeson, B F, fmr
LeBlance, Joseph, fmr
McDonald, Daniel, fmr
McDowell, John D, fmr
McDowell, Alex, stockraiser and postmaster
McIntyre, Donald, miner
Quesnell, Cleophonce, fmr
Quesnell, Quandid, fmr
Sheron, D, fmr
Sheron, Felix, labr
Stansfield, Albert, fmr
Stansfield, Alex, sr, fmr
Stansfield, Alex, jr, fmr

BONAPARTE.

In the Dominion Electoral District of Cariboo, Lillooet and Provincial of Lillooet, 20 miles from Ashcroft, the nearest railway station, telegraph and express office; postoffice Cache Creek. Mails weekly. Communication by stage, from Ashcroft to Mundorfs, distance 20 miles; fare, $3.25.

Bohn, Wm, labr
Cargile, Wm, trader
English, B F, fmr
McDonald, Cole, blacksmith
McLeod, John, teamster
McLeod, Daniel, teamster
Morgan, Thomas, fmr
Mundrof, Jacob, hotel keeper
Mundrof, G F, fmr
O'Hara, Daniel, fmr
Parker, Ryland Hostler, B C Express Co
Quirk, Thomas
Robinson, Wm, fmr
Thurbar, James, fmr
Veasey, John, fmr
Veasey, James, fmr
Walker, George, fmr
Walker, James, teamster
Walker, Robert L, hotelkpr, Clinton
Walker, William, fmr
Wilson, George, teamster

BOUNDARY BAY.

DELTA MUNICIPALITY.

(*See Ladner's Landing.*)

A settlement in the Delta Municipality, in the Dominion and Provincial

Travel by the Palatial CANADIAN PACIFIC NAVIGATION COMPANY, Limited, VICTORIA, B. C. - - Steamers of the - - JOHN IRVING, - Manager.

T. DOBESON. N. W. DOBESON. *Iron and Brass Founders, General Machinists.*
NANAIMO FOUNDRY, NANAIMO, - - - *All Kinds of Repairs, Land and Marine.* BRITISH COLUMBIA

Viotcria Transfer Co., Ltd. BEST HACKS at Reasonable Rates and Quickest Despatch.
21 and 23 Broughton Street, Victoria, B. C. Tel. 129.

Electoral District of New Westminster; nearest postoffice, money order, telegraph and express office, Ladner's Landing; communication by livery from Ladners.

BOUNDARY CREEK.

In the Dominion Electoral District of Yale-Kootenay and Provincial of Yale, is situate on Kettle river, ten miles east of Rock creek. Mails monthly. Nearest telegraph and express office, Marcus, Washington; railway station, Vernon.

Black, Jas, fmr
Black, Frank, fmr.
Bowman, Thos
Gooding, Pete, mill hand
Hardy, Thos, fmr
Hardy, Thos, hotel keeper
Ingram, McRie, fmr
Jackson, J R, fmr
Kerr, Jas, fmr
Kerr, R D, butcher
Le Roy, Wm, fmr
Lindsay, John, mill hand
McCanley, Thos, hotel keeper
McCarren, R, miner
Miner, A J, miner
Murray, Hugh, fmr
Nevin, J, assayer
Palmerston, H P, fmr
Powers, Wm, mill hand
Rankin, John, mill hand
Smith, W T, miner
Smith, Mrs
Sullivan, John, fmr
Sutherland, James, hotel keeper
Thornton, John, miner
Walters, H C, miner

BOWEN ISLAND.

In the Dominion Electoral District of New Westminster; is at the mouth of Howe Sound; nearest postoffice, telegraph and express office, also railway station, Vancouver; communication by steamer.

BRIDGE CREEK.

(*See also Mile Houses.*)

POSTOFFICE ADDRESS, CLINTON.

In the Dominion Electoral District of Cariboo, Lillooet and Provincial Electoral District of Lillooet; nearest telegraph office, 108 Mile House, distant eight miles; communication by stage from Ashcroft, distant 83 miles; fare, $13.50. The chief industries are dairying and stock raising.

Abrahamson, Jacob, labr
Cullen, D, station keeper, B C exp stables, 83 mile post.
Delfey, Mike, labr, Bridge Creek
Fiset, Napoleon, labr, Bridge Creek
Forbes, Geo, stockman, Bridge Creek Valley
Gustafson, Nelson, stock raiser, Bridge Creek Valley
McIntosh, Wm, stock raiser and dairy, 111 Mile House.
Meason, Wm, stock raiser, Bridge Creek Valley
Phillipine, Rafael, stock raiser, 105 Mile House
Peltier, Jos, stock raiser, Bridge Creek Valley

BROWNSVILLE.

(*See also South Westminster.*)

POSTMASTER, JOSEPH PUNCH.

In the Dominion and Provincial Electoral District of New Westminster, opposite New Westminster, is the western termination of the Yale and New Westminster wagon road. Communication by stage and steamer.

Barry, M R, bartender and clerk
Beeton, John, Pike & Son
Benoit, A A B, & Son
Benoit and Son, boatbuilders
Benoit, Alfred B & Son
Brown, Henry, milkman
Brown, William, milkman
Brodvick, John, fmr
Douglas, John, fmr
Edwards, Joseph, fmr, Yale road
Englebrigston, Edward, fmr
Esplando, Hans
Furqison, A, dairyman
Gairns, George, section boss
Greenham, Thomas, fmr
Klaveness, Anton, fmr
Klaveness, Hans, fmr
McDonald, James A, fmr, Scott road
McDonald, John, fmr
McRae, Alex, fmr
McRae, William, fmr
Murphy, James, fmr, Scott road

TEXAS LAKE ICE CO VANCOUVER B C

Eastern TAILOR-MADE SUITS to Measure. FIT AND FINISH GUARANTEED.
See our Samples and Prices. B. WILLIAMS & CO., 97 Johnson St., Victoria.

L. J. COLE REAL ESTATE AND INSURANCE
Dupont Block, Columbia St., New Westminster, B. C.

Newton, Elias, J, harness mkr, Scott road
Pike, W E, Yale road, fmr
Pike, William, (Pike and Beeton)
Punch, James, M.P.P., hotel prop and and P M
Punch, John, livery man
Quible, John, fmr, Yale road
Seaton, J, fmr, Newton road
Sendell, Neill, fmr
Stein, J W, fmr
Wallace, George, Yale road
Wilson, James, fmr

BURGOYNE BAY.

(See Salt Spring Island.)

SAMUEL MAXWELL, POSTMASTER AND ASSESSOR.

In the Dominion Electoral District of Nanaimo and Provincial of Islands, is a settlement on the west side of Salt Spring Island. It lies north of Sansum Narrows and affords good anchorage for vessels. There is a post and money order office; nearest telegraph and express office, Duncan's Station; banking point, Victoria; communication by steamer from Victoria and Nanaimo, 30 miles. The principal industry is fruit and sheep raising.

BURRARD INLET.

(See also Hastings.)

POSTMASTER, GEO. BLACK.

In the Dominion and Provincial Electoral District of New Westminster, four miles east of Vancouver; mails daily.

BURTON PRAIRIE.

In the Dominion and Provincial Electoral District of New Westminster, 8 miles from Mission City, which is the nearest railway station, post-office, telegraph and express office. Communication by stage from the Mission; fare, $1.50.

CACHE CREEK.

(See Bonaparte Valley.)

POSTMASTER, JAMES CAMPBELL.

In the Electoral District of Yale, is situated on the Cariboo wagon road, 6 miles from Ashcroft, which is the nearest railway station, telegraph and express office. The district is a rich agricultural one.

Campbell, James, stock raiser.
Collins, John, stock raiser.
Connor, Chas, herd emp J Wilson
Duck, Kee, general dealer
Dunn, Thomas, farm hand emp C A Semlin
Fehr, W, farm hand C A Semlin
Finney, George, coal mine owner and fmr, Hat ck
Gallagher, Hugh, fmr
Galpin & Co, stock raisers, G B Martin, mgr
Gee, Zep, general dealer
Godin, Wm, farm hand, emp B F English
Hanez, J H, fmr, Hat ck
Jamieson, Robt, fmr
Martin, G. B., M.P.P., mgr Galpin & Co
McCormack, M, fmr, Hat ck
McDonald, A, fmr, Hat ck
McLeod, Daniel, teamster
Mitchell, G H, fmr
Moore, Thomas, emp J Wilson
Parke, Philip, fmr and stock raiser
Parke, Thos, fmr and stock raiser
Phare, Richard, teamster
Pinchard, Robt, farm hand Galpin & Co
Quirk, Thos, fmr
Reynolds, James, farm hand Galpin & Co
Rowe, Daniel, fmr
Sanford, W A, fmr
Semlin, Chas. A., M.P.P., fmr and stock raiser
Squires, Newman, stockman
Stevenson, Geo, fmr and hotel prop
Todd, William, fmr
Trimble, Chas, foreman Galpin & Co
Watson, Geo, fmr

CASSIAR.

The District of Cassiar is situated in the north-western portion of the Province, and is almost entirely a mining district. In close proximity are situate McDame's Post [or Sylvester Landing], Laird Post, Black River Post, and Centerville. In the summer months there is communication once a week by the Hudson Bay Company's steamer

WOODS & GAMBLE 538 COLUMBIA STREET FINANCIAL AGENTS.
NEW WESTMINSTER, B. C.

T. J. TRAPP & CO., Hardware, Paints, Oils and Agricultural Implements
Columbia Street, NEW WESTMINSTER, B. C.

HUDSON'S BAY COMPANY Wholesale Grocers & Wine Merchants
VICTORIA, B. C.

from Porter's Landing, at the foot of Dease Lake, but in winter the district is practically shut off from the outer world.

Allen, John P, Snow Creek, miner
Brown, Henry, Gold Creek, miner
Buckley, Thomas, Poor Man's Creek, miner
Callbreath, C, telegraph clerk
Callbreath, J K, packer, telegraph clerk
Cook, G W, (Callbreath, G & Co, mer, Laketon)
Clunes, Colin, McDame Post, clerk, H B Co
Dower, Edward, McDame Creek, miner
Edwards, Henry, Black River Post, fur trader, H B Co
Egnell, Albert, Liard Post, fur trader, H B Co
Everson, C, miner, Thibut, clerk
Hankin, Herbert Charles, McDame Post, clerk H B Co
La Montague, John, junction Black River, trader
Mitchell, John, Quartz Creek, miner
Metcalf, Edward, Centreville, McDame Creek, clerk and collector
Moore, John, Holloway's Bar, miner
McCuaig, Donald, Quartz Creek, miner
McClure, M, miner, Dease Creek
McDonald, Kenneth Nathaniel Logan, McDame Post, trader, H B Co
McTavish, George Simpson, McDame Post, trader, H B Co
Nissen, Christopher, Holloway's Bar, miner
Pickup, Joseph, Holloway's Bar, miner
Porter, Jas, & Son, Laketon
Rees, John, Holloway's Bar, miner
Smith, Charles B, Holloway's Bar, miner
Sainsbury, Geo, Black River, miner
Valencia, Justo, McDame Post, packer H B Co

CEDAR.

POSTMASTER, JOHN HILL.

In the Dominion Electoral District of Vancouver and Provincial of Nanaimo. A post settlement 10 miles from Nanaimo, which is the nearest banking point, telegraph and express office; mail once a week.

Bates, Harry, fmr
Beach, Thomas
Bennie, Charles, fmr
Bennie, John, fmr
Bennie, Samuel, fmr
Blank, Charles, fmr
Blunt, Joseph, florist
Bone, Thomas, butcher
Brenton, John, oyster merchant
Cairns, John, fmr
Cairns, Sebastian, fmr
Carson, Joseph, fmr
Cassidy, George, fmr
Cassidy, Thomas, fmr
Cozens, Frank, fmr
Dolan, Patrick, fmr
Doole, John
Ferguson, Joseph, fmr
Freeman, Miss L B, teacher
Gardner, Lewis, teamster
Greenway, James, fmr
Gribble, John, fmr
Haslam, James, fmr
Haslam, William, contractor and teamster
Hemer, John, fmr
Hilbert, John, fmr
Hilbert, John Henry, fmr
Hilbert, William
Hill, John, fmr and postmaster
Hodgson, William, fmr
Isom, Burton, logger and fmr
MacGregor, George, fmr
Macguire, Henry, fmr
Margyle, John, labr
McKinnell, Andrew, fmr
Michael, Edward H, J.P., fmr
Michael, Edwin, fmr
Michael, Jules, fmr
Michael, Walter, fmr
Miller, Ernest George, clergyman
Page, David, oyster merchant
Pannell, George, market gardner
Paterson, James, fruit merchant
Pearson, Edward, fmr
Peterson, Hans, fmr
Quenel, Edward, fmr and butcher
Quenel, James, butcher
Stevens, Thoms, fmr
Stewart, Mrs N, widow, fmr
Stockond, Samuel, fmr
Taylor, George, hotel keeper
Thomas, John, fmr
Thomas, Wm, fmr
Trudel, Henry, fmr
Turnbul, William, fmr
Veal, Frank, fmr
White, Parker, fmr

SHAWNIGAN LAKE LUMBER CO. Rough and Dressed Cedar and Fir Lumber
All kinds of Builder's Lumber in stock.
EWEN MORRISON, Manager. P. O. Box 298. VICTORIA.

WEILER BROS., the Leading Furniture Dealers, VICTORIA, B. C.

WE EMPLOY More Hands and More Capital than all other Binderies in the Province.
28 BROAD STREET, VICTORIA. ★ ★ ★ **R. T. WILLIAMS**

Wilson, Miss N G, teacher
Wobank, Benjamin, miner
Wobank, George, fmr and miner
Wobank, Joseph, miner
York, Samuel, fmr
York, West, fmr

CHEAM.

(See Chilliwack.)

POSTMASTER, C. S. RYDER.

In the Dominion and Provincial Electoral District of New Westminster, is four miles east of Chilliwack. Mails tri-weekly. It is reached by steamer from New Westminster, and by rail from Harrison station on C. P. R.

CHEMAINUS.

(Including Lewisville.)

POSTMASTER E. J. PALMER.

In the Dominion Electoral District of Vancouver and Provincial of Cowichan, is a town on the E. & N. R. R., 52 miles from Victoria. Post and money order office, telegraph and express office, E. & N. railway; nearest banking point, Nanaimo. Steamboat communication from Victoria. It is a good farming district, with excellent fishing and shooting. The Victoria Lumber and Manufacturing Company have their mills here, which give employment to about 200 hands. Kuper Island (in the Island district) and Thetis Island are both about five miles from Chemainus, which is their nearest railway station, post, telegraph and express office. Steamer from Victoria, distance 40 miles. Osborne Bay lies to the southern extremity of the district.

Allan, R H, teacher
Barkley, E, J.P., fmr
Barkley, R E, fmr
Beaumont, C, fmr
Beaumont, F, fmr
Blayney, C, fmr
Bonsall, Henry, J.P., fmr
Broadwood, D, fmr
Burchell, H, fmr, Thetis Island
Campbell, Nelson W, fmr
Church, E M
Conway, Thos D, station agent
Crichton, W, fmr
Crocker, Sml, fmr
Crozier, Jas, night watchman
Cunningham, J D, fmr
Curran, W H, fmr, Oyster Bay
Davis, Joe, fmr
Donkele, Rev Gustave, R C priest, Kuper Island
Dunne, C W, fmr
Evins, Henry, sawmill hand
Ferris, W, fmrs, Thetis Island
Gibbs, Saml, fmr
Gibbs, R, fmr
Gordon, Isaac, fmr, Oyster Bay
Gray, Mrs S
Gustafson, Olaf, carpenter
Hop Chung, laundryman
Horseshoe Bay Hotel, Matthew Howe, prop
Howe, Matthew, prop Horseshoe Hotel
Hunter Bros, fmrs, Thetis Island
Jackson, T M, fmr
Johnson, P B, fmr
Kersley, Geo, fmr
Kirkendall, G, teacher
Lewis, W L, clk, employ Samuel G Lewis
Lewis, Samuel G, Lewisville Hotel and store
Mainguy, Daniel W, fmr
Marshall, J F, mill hand
McGarry, James, carpenter
Miller, Wm A, fmr
Neal, Jas, milkman
Palmer, Ed J, sawmill mgr and P M
Parker, A, civil engineer
Pearson, John P, mill hand
Porter, Geo R, J.P., fmr
Porter, Geo, sawmill hand
Pottenger, David, storekeeper
Ranberg, J, fmr
Ransom, Herman, fmr
Ransom, R, fmr
Rice, G, fmr
Richards, J, fmr
Roberts, R P, fmr
Roberts, Rev R J, Epis Missionary, Kuper Island
Robertson, Mrs H
Shaw, — G Island
Shivers, J, G Island
Silva, J
Smith, W, sawmill hand
Smith, Mrs

Travel by the Palatial CANADIAN PACIFIC NAVIGATION COMPANY, Limited, VICTORIA, B. C.
- - Steamers of the - - ★ JOHN IRVING, - Manager. ★

T. DOBESON, N. W. DOBESON. *Iron and Brass Founders, General Machinists.*
NANAIMO FOUNDRY, *All Kinds of Repairs, Land and Marine.*
NANAIMO, - - - BRITISH COLUMBIA

Victoria Transfer Co., Ltd. UNIFORM RATES for Hacks and Baggage. Good Drivers, Horses and Vehicles.
21 and 23 Broughton Street, Victoria, B. C. Telephone 129.

Spence, G R, fmr
Telford, R, teacher
Tennison, H, teamster
Thompson, W, bandmaster, Kuper Island
Warnock, J, fmr
Wells, A, fmr
Williams, S, Kuper Island
Wilson, Jas, fmr
Wilson, R C, section foreman

CHERRY CREEK.

A flag station on the C.P.R. in Yale District, 236 miles east of Vancouver. Postoffice, Kamloops.

CHILCOTEN.

POSTMASTER, G. DESTER.

In the Electoral District of Cariboo, Williams Lake Division, is an open country. Stage from Ashcroft, 250 miles (change at Soda Creek, 40 miles), the nearest telegraph station.

Bambrick, C
Beaumont, F M, stock raiser
Becher, F M, fmr
Cornell, J G, stock raiser
Dester, G, postmaster
Drummond, M G, stock raiser
English, Frank, cowboy
Jones, Wm, cowboy
MacLaggart, sawyer
Meldum, Thomas, fmr
Modge, M
Moon, C, cowboy
Oaklyn, E D
Ross, J
Ross, M D
Strouss, W M, stock raiser
Swanson, Wm, fmr
Sword, Thomas, packer
Webster, W
Wyley, Moses, stock raiser

CHILLIWACK.

POSTMASTER, SAMUEL MELLARD.

A municipality and town on the south bank of the Fraser river in the Dominion and Provincial Electoral District of New Westminster, with post office and three sub-offices, viz: Sumas, 6 miles west; Sardis, 4 miles south; Cheam, 4 miles east, also a money order and post office savings bank. There is also a bank, telegraph and express office. With New Westminster and all points on the Fraser river, there is daily communication by steamer. The Chilliwack Railway Co. have a fine townsite adjoining Chilliwack which is rapidly building up. The district is rich in agriculture and fruit growing, and is a favorite resort of tourists and sportsmen.

Allen, Rev W B, English church
Allitt, Chas, fmr
Armstrong, James, fmr
Arnould, Joseph, fmr
Arnould, Robert, fmr
Ashwell & Sons, merchants
Ashwell, George, merchant
Ashwell, Geo R, J.P
Ashwell, Henry, merchant
Baily, James, carpt
Banford, George, fmr
Banks, Joseph, fmr
Bayly, Wm H, fmr
Bell, A J, drayman
Bell, Charles, fmr
Bell, George, fmr
Bell, Wm, fmr
Bellrose, George, fmr
Benson, A W, fmr
Bent, J Howe, r'l estate and insurance
Bradshaw, B S, butcher
Branchflower, Wm, fmr
Branick, Joseph, fmr
Branick, Matthew, fmr
Brown, Chas, fmr
Campbell & Nevard, butchers
Carter, Charles, fmr
Carter, Thomas, fmr
Carter, Wm, fmr
Castleman, A, fmr
Cawley, S A, hardware
Chadsey, J L, fmr
Chapman, Benj, fmr
Chapman, James H, fmr
Coote, A L, fmr
Coverdale, Thomas, nurseryman
Cramer, W J, barber
Cross, John, fmr
Cruickshanks, Alex A, drayman
Davis, Chas C, fmr
Dempster, Wm, fmr
Denholm, John, fmr
DeWolf, W H, gentleman
Dinsmore, J A, fmr
Dickson, W H, solicitor
Evans, Chas, fmr

TEXAS LAKE ICE CO VANCOUVER BC

See our Boys' Suits and Overcoats. Best assortment in the City. Prices Low, Quality Good
B. WILLIAMS & Co., 97 JOHNSON ST., VICTORIA.

DUPONT BLOCK, COLUMBIA STREET, NEW WESTMINSTER, B. C.
L. J. COLE *Notary Public, Conveyancer, Accountant and Auditor, Rents and Accounts Settled. Estates Managed.*

WOODS & GAMBLE 538 COLUMBIA STREET LAND SURVEYORS.
NEW WESTMINSTER, B. C.

Evans, J A, fmr
Everall, T P, fmr
Ferris, W F, merchant
Finney, Chas, fmr
Ford, Chas, fmr
Ford, John E, fmr
Ford, Sidney, fmr
Gibson, John, fmr
Gibson, Joseph, fmr
Gillanders, A H, furniture store
Gillanders, Donald, fmr
Gillanders, Joseph, fmr
Gillanders, Milton F
Good, George, fmr
Goodell, F H, fmr
Graham, John, carpenter
Grant, J J, fmr
Greer, Fred, fmr
Greyell, Emanuel
Gwynne-Vughan, D E, fmr
Hall, W B, fmr
Harrison, Mrs M, Harrison hotel
Henderson, A C, merchant
Henderson, Dr, physician
Henderson, J C, merchant
Henderson, S C, gentleman
Henderson, Thomas H, merchant
Higginson, C T, fmr
Higginson, James, fmr
Higginson, Wm, fmr
Irwin, B A, merchant
Irwin, Thos H, fmr
Jackman, W T, newspaper publisher
Jess, Alex, fmr
Jesperson, Henry, fmr
Jessop, Grant, druggist
Johnstone, I, boot store
Kennedy, D J, fmr
Kickbush, Geo, fmr
Kipp, E A, fmr
Kipp, Henry, fmr
Kipp, Isaac
Kitchen, Thomas E, MPP, gentleman
Knight, Thos, blacksmith
Lickman, Francis, shingle mill
Lindell, A F, fmr
Logan, Rev J A, Presby minister
Lucas, I C, fmr
Lundy, G F, Queen's hotel
Macdonald, Wm, mail carrier
Marshall Bros, painters and carriage builders
Mathewson, Alex, fmr
McConnell, James
McCutcheon, John, telegraph office
McDonald, F R, painter
McGowan, Wm, bookkeeper
McGuire, James H, fmr
McKeever, Geo, fmr
McRae, Peter, livery stable
McSween, M, fmr
Melhuish, Geo, mgr fruit cannery
Mellard, S, postmaster and notary public
Mennell, Arthur, fmr
Mercer, James, fmr
Miller, J W, fmr
Muirhead, James, fmr
Munro, Alex, fmr
Munro, C W, fmr
Munro, Jas, tinsmith
Munro, Nicholas, fmr
Murray, Jas, fmr
Mohler, F H, nurseryman
Nelmes, W B, fmr
Nelson, Jas, fmr
Nelson, Thos, fmr
Nicholson, A, fmr
Nowell, R, fmr
O'Mears, Alfred, fmr
O'Mears, B, fmr
Paisley, L W, r'l estate and auctioneer
Parker, John, fmr
Patterson, Jas, lime kilns
Peers, Jos, fmr
Prest, Wm, fmr
Proctor, Hy, fmr
Prowse, R W, fmr
Reece, J, fmr
Reeves, A, fmr
Robinson & McRae, saddlers
Rose, Wm, millinery and fancy goods
Russell, John, fmr
Rounsefell, J, jeweller
Smith, Andrew, fmr
Smith, J S, bees and incubators
Smith, Richard, fmr
Stady, John, fmr
Stewart, Thos, fmr
Stuart, G M, fmr
Street, C L, sawmills
Sweetman, M, fmr
Thomson, W George, teacher
Thorburn, Robert, fmr
Trethewey, Jas, saw and flour mills
Turner, Chas, fmr
Turner, S J, carpt
Tytier, F J L, civil engineer
Vickerson, E, fmr
Vickerson, W J, fmr
Virgie, Chas, fmr
Walker, G W, clothier
Walker, Chas, fmr
Webb, Chas, fmr
Webb, Chas, fmr
Webb, Geo, fmr

T. J. TRAPP & CO., Hardware, Paints, Oils and Agricultural Implements.
Columbia Street, NEW WESTMINSTER, B. C.

HUDSON'S BAY COMPANY *European and English GROCERIES, WINES and LIQUORS, Free and in Bond.* VICTORIA, B. C.

Webb, H, deputy sheriff
Wells & Son, cheese factory
Wells, A C, J.P
Wilkinson, J T, reporter
Wittie, T, carpt
Wood, W M, teacher
Wetzel, F, boot and shoe sto re
Young, Chas, fmr

CISCO.

(*See Keefers.*)

A flag station on the main line of the C.P.R., 149 miles east of Vancouver. Fare, $7.45; nearest postoffice, North Bend.

CLANWILLIAM.

(*See Revelstoke.*)

A flag station on the main line of the C.P.R., 370 miles east of Vancouver. Nearest post, telegraph, express office and steamboat landing, Revelstoke; distance nine miles.

CLAXTON.

Skeena River.

On the Skeena River, 12 miles from Port Essington and 30 from Port Simpson; mails fortnightly; nearest telegraph and express office, Nanaimo, with which there is weekly communication by steamer. Chief industries, milling and salmon canning.

Auriel, Joseph, millhand
Beeson, John, carpenter
Beynon, William, steamboat captain
Carthew, D, carpenter
Carthew, J A, mgr sawmill and cannery
Chaters, Henry, blacksmith and machinist
Fluens, James, labr
Gamble, Edward, sawyer
Green, Philip, millhand
Johnson, Thomas, millhand
Johnston, Dan, tallyman
Johnstone, F W, notary public
Kirby, H, hotelkpr
Livingstone, Miss Eliza, dressmaker
Mason, Thomas, millhand
McArthur, Dan
McLaughlin, James, carpenter
McKay, Moses, millhand
Nelson, Henry, bandmaster
Olsen, Andrew, logger
Orwig, T M, boatbuilder
Peden, Alex, fisherman
Reed, John, millhand
Robertson, A S, postmaster
Ross, Fred, fisherman
Rudland, James, storekeeper
Smith, Alex, logger and fisherman
Stulta, Joshua, logger and fisherman
Tashiro, R Z, photographer

CLAYOQUOT.

(*See also Alberni.*)

A postoffice in Alberni District, 130 miles from Victoria and 54 miles from Alberni.

CLAYTON.

POSTMASTER, CHAS. C. CAMERON.

Clayton, in Surrey Municipality and Dominion Electoral District of New Westminster, is a station on the New Westminster Southern Railway, with trains passing twice each day. Mails are received twice a week. The nearest telegraph, express office and banking point is New Westminster, nine miles distant, with which there is steam boat communication; landing, Port Kells, 4 miles distant.

Archibald, Thomas, fmr
Bennett, Thomas, fmr
Blackwood, fmr
Boas, L, fmr
Bothwell, James, fmr
Bothwell, Thomas, fmr
Bothwell, Wm.
Cameron, Chas, C P M, fmr
Cann, George W, fmr
Davis, L, fmr
Durak, Chas H, fmr
Foster, Thomas, M.P.P, fmr
George, Ellis, fmr
George, Enos, fmr
Gordon, Alex, fmr
Gowan, Edward, fm,
Hardy, George, fmr
Hicks, Ezra, fmr
Hicks, Herbert, fmr
Hicks, Wm, fmr
Hintz, Alfred, fmr
Inglis, Robert, fmr
Johnson, Wm D, fmr

SHAWNIGAN LAKE LUMBER CO. Rough and Dressed Cedar and Fir Lumber, Rustic, Clapboards, Flooring, Mouldings, Lath, Shingles, Etc. Victoria, B. C. Wm. Munsie, Ewen Morrison, Mgr. T. Elford.

WEILER BROS., are Complete House Furnishers. Largest Stock in B. C.

HUDSON'S BAY COMPANY *European and English GROCERIES, WINES and LIQUORS, Free and in Bond.* VICTORIA, B. C.

Webb, H, deputy sheriff
Wells & Son, cheese factory
Wells, A C, J.P
Wilkinson, J T, reporter
Wittie, T, carpt
Wood, W M, teacher
Wetzel, F, boot and shoe store
Young, Chas, fmr

CISCO.

(*See Keefers.*)

A flag station on the main line of the C.P.R., 149 miles east of Vancouver. Fare, $7.45; nearest post-office, North Bend.

CLANWILLIAM.

(*See Revelstoke.*)

A flag station on the main line of the C.P.R., 370 miles east of Vancouver. Nearest post, telegraph, express office and steamboat landing, Revelstoke; distance nine miles.

CLAXTON.

Skeena River.

On the Skeena River, 12 miles from Port Essington and 30 from Port Simpson; mails fortnightly; nearest telegraph and express office, Nanaimo, with which there is weekly communication by steamer. Chief industries, milling and salmon canning.

Auriel, Joseph, millhand
Beeson, John, carpenter
Beynon, William, steamboat captain
Carthew, D, carpenter
Carthew, J A, mgr sawmill and cannery
Chaters, Henry, blacksmith and machinist
Fluens, James, labr
Gamble, Edward, sawyer
Green, Philip, millhand
Johnson, Thomas, millhand
Johnston, Dan, tallyman
Johnstone, F W, notary public
Kirby, H, hotelkpr
Livingstone, Miss Eliza, dressmaker
Mason, Thomas, millhand
McArthur, Dan
McLaughlin, James, carpenter
McKay, Moses, millhand
Nelson, Henry, bandmaster
Olsen, Andrew, logger
Orwig, T M, boatbuilder
Peden, Alex, fisherman
Reed, John, millhand
Robertson, A S, postmaster
Ross, Fred, fisherman
Rudland, James, storekeeper
Smith, Alex, logger and fisherman
Stulta, Joshua, logger and fisherman
Tashiro, R Z, photographer

CLAYOQUOT.

(*See also Alberni.*)

A postoffice in Alberni District, 130 miles from Victoria and 54 miles from Alberni.

CLAYTON.

POSTMASTER, CHAS. C. CAMERON.

Clayton, in Surrey Municipality and Dominion Electoral District of New Westminster, is a station on the New Westminster Southern Railway, with trains passing twice each day. Mails are received twice a week. The nearest telegraph, express office and banking point is New Westminster, nine miles distant, with which there is steam boat communication; landing. Port Kells, 4 miles distant.

Archibald, Thomas, fmr
Bennett, Thomas, fmr
Blackwood, fmr
Boas, L, fmr
Bothwell, James, fmr
Bothwell, Thomas, fmr
Bothwell, Wm.
Cameron, Chas, C P M, fmr
Cann, George W, fmr
Davis, L, fmr
Durak, Chas H, fmr
Foster, Thomas, M.P.P, fmr
George, Ellis, fmr
George, Enos, fmr
Gordon, Alex, fmr
Gowan, Edward, fm,
Hardy, George, fmr
Hicks, Ezra, fmr
Hicks, Herbert, fmr
Hicks, Wm, fmr
Hintz, Alfred, fmr
Inglis, Robert, fmr
Johnson, Wm D, fmr

SHAWNIGAN LAKE LUMBER CO. Wm. Munsie. Ewen Morrison, Mgr. T. Elford. Rough and Dressed Cedar and Fir Lumber, Rustic, Clapboards, Flooring, Mouldings, Lath, Shingles, Etc. Victoria, B. C.

WEILER BROS., are Complete House Furnishers. Largest Stock in B. C.

THE LATEST IMPROVEMENTS IN BOOK-BINDING AND PAPER RULING. **R. T. Williams**
28 BROAD STREET, VICTORIA.

Keirstead, S A D, fmr
Lawrence, George, fmr
Martin, E, fmr
McCallum, Chas, fmr
McCallum, John, fmr
McCallum, Joseph, fmr
McCaskell, Dan, fmr
McCaskell, Roderick, fmr
McIsaac, Neil, fmr
McKenzie, Jos, fmr
Montgomery, John, fmr
Morton, Jno, fmr
Morton, J C, fmr
Parks, Jos, fmr
Paris, J D, fmr
Redmond, George, fmr
Richardson, Chas, fmr
Routley, Gordon, fmr
Routley, John, fmr
Routley, Wm, fmr
Routley, Thos, fmr
Robertson, D M, fmr
Stone, Edward, fmr
Stone, George, fmr
Stone, Wm, fmr
Stone, Sam, fmr
Street, Rowland, fmr
Sutherland, David, fmr
Ward, Albert, fmr
Watkins, Benj, fmr
Watkins, Sam, fmr
Wales, Harry, fmr
White, Francis, fmr
White, George, fmr
Williams, Jos, fmr
Williams, L, carpenter
Wiltshire, E M, fmr

CLEW CUMSHEWA.

Queen Charlotte Island.

In Indian settlement on the Cumshewa Inlet. Communication by boat from Victoria.

Chone, August, fisherman
Christensen, J F, carpenter
Green, Geo, fisherman
Moore, David, emp oil refinery
Oliver, Wm, engr oil refinery
Reid, Geo, Lay missionary
Sutherland, Robt, fisherman
Woods, Wm, emp oil refinery

CLINTON.

POSTMASTER, ADALBERT LE BOURDAIS.

In the Dominion Electoral District of Yale, Cariboo (since redistribution) and the Provincial Electoral of Lillooet, is situated in Cut Off Valley, on the Cariboo wagon road, 32 miles from Ashcroft station, C.P.R., and 80 miles from Kamloops, the nearest incorporated town and banking point. There is a postoffice, money order, telegraph and express office.

Ah Jim, trader
Bailey, Miss A, school teacher
Barton, Thomas, road supt
Bell, Ewan, trader
Bishop, James, labr
Bonanza Mining Co, Secretary E Bell
Boyd, William, fmr, 70 Mile House
Bradbury, Joseph, labr
Cargile, William, hotelkeeper, Bonaparte
Chenhall, James, teamster
Chenhall, John, labr
Clinton Hotel, Marshall & Smith, props
Conroy, Thomas, labr
Cunningham, John, labr
Cusack, Richard, labr
Cusack, William J, labr
Eagleson, Mark, teamster
Egan, Peter, fmr
Ehalt, Joseph, fmr, Pavilion Mt
English, B T, fmr
Ferguson, Robert, labr
Foster, F W, merchant
Gaebel, A J, Methodist minister
Gallagher, Patrick, labr, Hat Creek
Gillen, Michael, fmr, Pavilion Mt
Hailiday, James, labr
Hardie, A W, clerk, F W Foster
Harvey, Henry W, clerk, F W Foster
Hop Wah, trader
Hurley, C H, labr
Innis, Alex, fmr
Jamieson, Robert, stock raiser
La Forrest, Emile, stage driver
Le Bourdais, A, postmaster
Lomas, Louis, labr
Marshall & Smith, hotelkeepers
McDonald, C F, blacksmith, Bonaparte
McGee, C W, fmr, Hat Creek
McYoung, John
Meiss, Alexander, labr
Millikan, J W, saddler
Morgan, Thomas, stock raiser
Mundorf, Jacob, hotelkeeper
O'Hara, Daniel, fmr, Bonaparte
Phinney, George, fmr, Hat Creek
Pollard, John, fmr

Travel by the Palatial CANADIAN PACIFIC NAVIGATION COMPANY, Limited, VICTORIA, B. C.
- - Steamers of the - - JOHN IRVING, - Manager.

T. DOBESON, N. W. DOBESON. *Iron and Brass Founders, General Machinists. All Kinds of Repairs, Land and Marine.*
NANAIMO FOUNDRY, NANAIMO, - - - BRITISH COLUMBIA

A 100B **Victoria Transfer Co., Ltd.** *Largest in the Province.*
and 23 Broughton Street, Victoria, B. C. Tel. 129.

Robertson, James, labr, Pavilion Mt
Rowe, Daniel, labr, Bonaparte
Sandoval, Alberta, packer
Sanson, George, physician
Saul, John, fmr
Saul, William, fmr
Smith, J E N, hotelkeeper
Soues, F, J.P., Government agent
Stoddard, David A, M.P.P, tinsmith
Switzer, Arthur, teamster
Tressierra, Alonzo, fmr
Tressierra, J M, fmr
Truan, Joseph, labr
Truan, Robert, labr
Uren, James B, blacksmith
Valenzuela, Rafael, packer
Veasey, John B, labr, Bonaparte
Veasey, Mrs, fmr, Bonaparte
Walker, James, fmr, Bonaparte
Walker, Robert A, hotelkeeper
Walker, William, fmr, Bonaparte
Watham, Thomas, labr

CLOVERDALE.

(See also Clover Valley.)

POSTMASTER, GEORGE CAMPBELL.

In the Dominion and Provincial Electoral District of New Westminster, 1½ miles from Clover Valley post office on the New Westminster and Southern Ry. Mails daily; telegraph offices, Blaine, Wash., or Brownsville; banking point, New Westminster.

Bond, John, carpenter
Bowell, Rev, Methodist minister
Boyce, Frank, rancher
Breen, John I, shoemaker
Campbell, George, postmaster
Frampton, —, section boss
Galbraith, J F, printer and publisher, New Westminster and Cloverdale
Hill, R B, merchant and exp agt
Mathews, A H P, teacher
McElmon, B K, Rev, Presbyn min
McMillan, John, real estate, insurance and collector of taxes
McMillan, Miss Ada I, dressmaker
Millington, W W A, labr
Milton, Albert
Robinson, W J, rancher and contr
Round, W D, rancher
Richmond, A A, rancher
Shannon, Joseph, rancher
Shannon, Thomas, J.P., rancher
Smith, William, rancher
Sullivan, —, rancher

CLOVER VALLEY.

POSTMASTER, DUNCAN MACKENZIE.

In the Dominion and Provincial Electoral District of New Westminster, 1½ miles from Cloverdale on the New Westminster and Southern Railway. There is a post and telegraph office. Nearest express office, Cloverdale, and banking point, New Westminster; distance 12 miles, or Blaine, 8 miles.

Armstrong, John, cook
Bowell, Rev, Methodist minister
Boyce, Frank, fmr
Boyce, Thomas, fmr
Breen, Joseph I, shoemaker
Brooks, J J, fmr
Brown, James, fmr
Campbell, Archie, fmr
Campbell, George, fmr
Crutchley, Joseph, logger
Frampton, Wm, section hand
Galbraith, J F, storekeeper
Jones, William C, fmr
Keen, Daniel, logger
Matheson, Alex, fmr
McElmon, Rev B L, Presbyterian minister
McKenzie, Duncan, postmaster
McKenzie, Francis J, teacher
McKenzie, Hugh, canneryman
McKenzie, John, fmr
McKenzie, Robert Dongald, fmr
McLaughlan, Allan, logger
McLaughlan, John, carpenter
McLeod, Archibald, logger
Mercier, Samuel, logger
Milton, Albert, fmr
Murphy, Alex, fmr
Murphy, Archibald, frm
Murphy, James, fmr
Nelson, John, fmr
Nelson, Geo, fmr
Pardee, Louis, fmr
Partherson, Thomas, carpenter
Rambough, Myles, logger
Robinson, J W, fmr
Roper, Henry, logger
Rowan, John, fmr
Shannon, Joseph, fmr
Shannon, Samuel, fmr
Shannon, Thomas, J. P, fmr
Starr, John, prop Starr Hotel
Sullivan, John, fmr

TEXAS LAKE ICE CO VANCOUVER BC

See our Mackintoshes, Melissa and Rigby Waterproofs, Umbrellas, &c.
B. WILLIAMS & CO., 97 Johnson Street, Victoria, B. C.

J. & J. TAYLOR, SAFES AND VAULT D S
L. J. Cole, Agent, Dupont Block, New Westminster, B. C.

CLYTOSIN,

(Corte's Island.)

POSTMASTER, M. MANSON.

In the Dominion and Provincial Electoral District of New Westminster, is about 30 miles from Comox, with which there is regular steamboat communication. Mails weekly. Nearest telegraph office, Comox; express office, Nanaimo; banking point, Nanaimo or Vancouver.

Allen, Charles J, fmr
Allen, Wilfred C, fmr
Ashton, George, logger
Blanchfield, M J, fmr
Bernhardt, Tony, fmr
Conaway, George B, logger
Coulter, Hillis, fmr
Coulter, Sam R, logger
Dallas, Charles, fmr
Eliiot, G, fmr
Ferry, Ira, fmr
Franklin, B, fmr
Gilbert, Henry, logger
Halcrow, Andrew, fmr
Hanson, Peter E, fmr
Hay, H, engineer
Higgins, Edward, logger
Higgins, F C, logger
Ireland, M C, trader
Jurgenson, C C, fmr
La Billois, Joseph, fmr
Lowe, D B, fmr
Malcolin, Walter, fmr
Manson, John, trader
Manson, M, trader
McClinton, R H, fmr
McDonald, D, fmr
McKie, John, fmr
McNeil, Andrew, fmr
Miles, C G, fmr
Murphy, J R, logger
Seaton, W J, fmr
Tippett, M, logger
Vaughan, E H, fmr
Vicent, Wm, fmr
Vroon, John P, fmr
Walker, W G, logger
Whittaker, B, fmr
Wildgrobe, W, logger
Williams, Eddie, logger
Williams, George, logger
Williams, John, logger

COBBLE HILL,

(Shawnigan.)

POSTMASTER, J. T. PORTER.

Shawnigan District, one of the subdivisions of the Electoral District of Cowichan, has its centre at Cobble Hill, a station on the E. & N. railway. Post and telegraph office and express. There are 2 churches, 1 Episcopalian and 1 Roman Catholic, in the settlement.

Barry, John, fmr
Bazett, Richard, fmr
Blake, E W, fmr
Bowkett, James, fmr
Burnham, Eugene, fmr
Cameron, John, fmr
Cameron, Malcolm, fmr
Chapman, Thos, fmr
Cheal, J, fmr
Cobble Hill Hotel, J T Porter
Copley, Wm, fmr
Cousins, Reuben, fmr
Dougan, Jas, fmr
Fisher, Herbert
Freeman, Jas, fmr
Gabourie, Louis, fmr
Garnett, F W, fmr
Greig, John, fmr
Handy, Samuel, jr, fmr
Harris, Edward, fmr
Hawkins, John, fmr
Healey, J
Hollings, H S, fmr
Hollings, Henry, fmr
Hoy, Jas A, school teacher
Jell, Wank
Lafortu, Frank, fmr
Lafortu, Joseph, fmr
Laverock, David, fmr
Manly, W, fmr
McKean, G W
McLennan, Peter, fmr
McPherson, D, Section foreman
Nelson, John, fmr
Newhouse, A, blacksmith
Nightingale, A, fmr
Nightingale, John, J.P, fmr
Nightingale, Vincent, fmr
Olney, S A, fmr
Peterson, Peter, fmr
Porter, J. T., hotel, general store and postmaster
Raymond, John, lime burner
Rivers, Wm, fmr
Rogers, A W, fmr

WOODS & GAMBLE 538 COLUMBIA STREET REAL ESTATE. NEW WESTMINSTER, B. C.

T. J. TRAPP & CO., Hardware, Paints, Oils and Agricultural Implements.
Columbia Street, NEW WESTMINSTER, B. C.

HUDSON'S BAY COMPANY Direct Importers of Havana Cigars
VICTORIA, B. C.

Rogers, Godfrey, fmr
Rowlinson, S
Rutledge, Mary, fmr
Smith, Henry, fmr
Shallard, Geo
Sheppard, J, fmr
Skinner, J J
Stuart, Geo, fmr
Taggart, W J, fmr
Turner, A, fmr
Vanstone, W, fmr
Verdiere, John, fmr
Wilder, George, fmr
Wonzod, —, fmr

COLWOOD.

(See also Esquimalt.)

POSTMASTER, A. PEATT, JR.

A country postoffice in the Dominion Electoral District of Vancouver and Provincial of Esquimalt, 8 miles from Victoria, which is the nearest telegraph and express office; nearest railway station, Esquimalt, E. & N. railway; communication also by livery from Victoria.

Atkins, Thos, sr, lime burner
Atkins, Thos, jr, lime burner
Atkins, Joe, lime burner
Bannister, Albert, fmr
Bertram, George, sealer
Cogan, Henry, fmr
Gran, Ernest, fmr
Haslam, Jas, saloon keeper
Harris, Sam, fmr
Lindsay, Percy, fmr
McLennan, F, farm hand
Peatt, Arthur H., postmaster
Peatt, Alfred T, fmr
Porter, James, fmr
Piaggio, Henry, fmr
Raut, W J, Captain
Rhode, Joe, fmr
Stephenson, J J, teacher
Smith, Wm, farm hand
Stewart, G W R, fmr
Thompson, J, section hand E & N Railway
Wales, Wm, fmr
Williams, Chas, fmr
Willey, Louis, fmr
Webber, John, farm hand
Wood, Geo, fmr
Walker, Jas, fmr
Yew, Henry, farm hand

COMOX DISTRICT.

POSTMASTERS—COMOX, J. B. HOLMES; GRANTHAM, MRS. GRIEVE; SANDWICK, ERIC DUNCAN.

COMOX—The southern postal division of Comox District in the Provincial Electoral District of Comox and the Dominion Electoral District of Vancouver. It is the landing place of the weekly steamer from Nanaimo, distant about 60 miles, and 10 miles by wagon road from Union Mines. The district is about 140 miles north of Victoria, and on the east coast of Vancouver Island; appears on the coast charts as Port Augusta, but is familiarly known by the Indian name of Comox. It is divided into three postal divisions, namely, Comox, Grantham and Sandwick, and has communication with Victoria and Nanaimo by steamboat. The mines, lumbering camps and farming interests of the district are fast increasing it in importance.

GRANTHAM is the northern postal division of Comox, and SANDWICK the central. Buttle's Lake is one of the many attractions of this section of country, and affords excellent fishing. Baynes Sound, the Straits of Georgia and Texada Island are all within easy reach. In the appended list of residents, the postoffices are indicated by their initial letter.

Anderton, Wm, fmr, C
Bailey, Wm, labr, S
Baird, John, labr, C
Bakewell, James, blacksmith, C
Beckensell, Thomas, fmr, C
Beech, William, fmr, G
Bennett, John B, teacher, S
Berkeley, John R, road foreman, C
Bowler, James, fmr, S
Bridges, Charles, fmr, C
Brown, W R, clerk, C
Burns, Fredk, fmr, S
Cairns, Thomas, fmr, C
Carter, Richard, fmr, C
Carwithen, Reginald, fmr, S
Casey, Lewis, logger, C
Clarke, James, fmr, S
Clay, E J, baker, C
Cliffe, Lucius, labr, C
Cliffe, Samuel J, hotel keeper, C

SHAWNIGAN LAKE LUMBER CO. Yard Discovery St., between Government and Store St. Address all communications to P. O. Box 298, Victoria, B. C.
Rustic, Clapboards, Flooring, Mouldings, Laths, Shingles, Etc., in stock or to order.
EWEN MORRISON, Manager.

WEILER BROS., VICTORIA, B. C. ARE AGENTS FOR CROSSLEY AND SONS FINE CARPETS.

R. T. WILLIAMS BOOKBINDER and BLANK BOOK MANUFACTURER
28 BROAD STREET, VICTORIA.

Travel by the Palatial
- - Steamers of the - -
CANADIAN PACIFIC NAVIGATION COMPANY, Limited, VICTORIA, B. C.
JOHN IRVING, - Manager.

Coates, John A, carpenter, S
Crawford, A B, fmr, C
Crawford, S F, fmr, S
Creech, Saml, Gov agt, C
Creech, Edward, labr, S
Cunliff, Franklin, fmr, S
Curtis, James M, civil engineer, C
Davis, Isaac, fmr, S
Davis, Leonard, fmr, S
Derbyshire, James, labr, C
Donohue, Mike, labr, C
Dorman, Frank, land owner, C
Drabble, Geo F, surveyor, C
Duncan Bros, merchants, S
Duncan, Eric, fmr, S
Dunvan, Oliver, fmr, S
Duncan, Robert, fmr, S
Duncan, William, fmr, S
Durand, Rev A B, R C priest, C
Fitzgerald, Joseph, butcher, C
Fraser, Rev Alex, Presbytrn min, S
Fraser, John, fmr, S
Fraser, John W, milkman, C
Freer, William, fmr, G
Fulton, Arthur, butcher, S
Fulton, John, labr, S
Gage, Walter, fmr, C
Graham, Alexander, bartender, C
Graham, James, labr, C
Graham, Robt, hotel keeper, C
Graham, Thomas, laborer, C
Grant, John J, hotel keeper, C
Gibson, Matthew, labr, S
Grieve, Berkeley, fmr, C
Grieve, George, fmr, C
Grieve, John, fmr, C
Grieve, Joseph, fmr, G
Grieve, Mrs, postmistress, G
Grieve, Thomas, fmr, G
Grieve, William, fmr, C
Halliday, Ernest, fmr, S
Halliday, James A, teacher, S
Halliday, W M, carpenter, S
Hardy, John, fmr, C
Hardie, Thomas, labr, C
Harmston, W E, fmr, C
Harrigan, W J, fmr, C
Harvey, Walter, Customs House, officer, C
Hetherington, John, fmr, C
Hooper, Charles J, labr, C
Holmes, Joseph B, P M, mer, C
Holmes, J, labr, S
Howe, George, butcher, C
Hull, George, clerk, C
Johnson, John, fmr, G
Jones, David, expressman, S
Jones, William, labr, S
King, John, fmr, S
Kirby, Thomas, fmr, G
Kirby, Harry, labr, G
Kirkpatrick, Wm, labr, C
Knox, William, labr, C
Lambert, Nathaniel, teamster, C
Ledingham, Alex, fmr, G
Lever, Thomas, fmr, G
Lewis, Wm, fmr, C
Lytell, Matthew, fmr, C
Mason, John, labr, C
Matthewson, W A, fmr, C
McArdle, Maurice, teamster, C
McCann, John, carpenter, C
McConnell, Roderick, gentleman, C
McDonald, John, labr, C
McDonald, Geo G, fmr, C
McIver, James, fmr, G
McKelvey, Adam, fmr, C
McKelvey, Stafford, fmr, C
McKenzie, John W, blacksmith, C
McMillan, David, bartender, C
McPhee, Joseph, merchant, C
McQuillan,, Henry, fmr, S
McQuillan, Robt, labr, S
Millett, E J, carpenter, C
Miller, James, fmr, C
Miller, John, fmr, C
Miller, William, barber, C
Milligan, Archibald, fmr, S
Moffatt, Joseph, labr, S
Moore, Joseph, clerk, C
Morrison, Hugh, labr, S
Mundell, John, fmr, S
Muschamp, Emerson, clerk, C
Parkin, Robert, fmr, S
Parkin, Wm, fmr, S
Phillips, Edward, fmr, G
Piercy, James, labr S,
Piercy, John, fmr, C
Piercy, Henry, fmr, C
Piercy, Matthew, fmr, C
Piercy, Matthew H, fmr, G
Piercy, Samuel, fmr, C
Pritchard, J A, logger, C
Rabson, Charles, logger, C
Rees, James, fmr, S
Rennison, Walter, fmr, S
Rennison, Wm, blacksmith, S
Robb, Wm, fmr, C
Robbins, F W, teacher, S
Roberts, Samuel, labr, C
Robertson, Thomas, labr, C
Rollings, Edward, shoemaker, C
Rosborough, Thomas, labr, C
Ross, Henry W, fmr, C
Rowan, John, labr, C
Salmond, Alex, fmr, G

T. DOBESON, N. W. DOBESON.
NANAIMO FOUNDRY,
Iron and Brass Founders, General Machinists
All Kinds of Repairs, Land and Marine.
NANAIMO, - - - BRITISH COLUMBIA.

VICTORIA TRANSFER CO., LTD. Check Baggage to any part of the C. Wagons and Carriages meet all Boats and
21 and 23 Broughton Street, Victoria, B. C. Tel. 129.

Scharschmidt, P, physician, C
Seawright, James, labr, S
Sharp, William, hotel keeper, C
Smith, Horace, shingle maker, G
Smith, W C, fmr, G
Snow, Allan, fmr, G
Stewart, Daniel, fmr, C
Stewart, Hugh, plasterer, C
Stewart, James, labr, C
Stoughton, Charles, fmr, S
Strother, W T, physician, C
Sutherland, James, teacher, G
Swan, Wm, labr, C
Thomas, Evan, milkman, S
Thorndyke, D H, labr, C
Urquhart, Alex, fmr, C
Urquhart, Harold, lumberman, C
Urquhart, John, lumberman, C
Viles, Frank, labr, C
Viles, Thos W, fmr, C
Watt, Michael, labr, C
Westwood, C C, fmr, C
Westwood, M T C, fmr, C
Willemar, Rev J X, Church of England clergyman, S
Williams, David, fmr, C
Williams, John, fmr, S
Wilson, Jeremiah, baker, C
Woods, Thos, teamster, C

COQUITLAM MUNICIPALITY.

(*See Westminster Junction.*)

POSTMASTER, R. B. KELLY.

In the Westminster District, on the line of the C.P.R. Regular communication with New Westminster, Vancouver, and Port Moody.

CORFIELD.

POSTMASTER, GEO. T. CORFIELD.

In the Dominion Electoral District of Vancouver and in the Provincial Electoral of Cowichan, is situated on the rich alluvial lands of Cowichan, at the head of a bay of the same name. Nearest telegraph office, Koksilah; nearest express office, Duncan's station. Communication both by rail and water, being only two miles distant from Cowichan wharf, McPherson's or Koksilah, on the E. & N. RR.

Barter, William, fmr
Barter, William, fmr
Barr, Hugh, farm labr
Bell, William, farm labr
Bell, Samuel, farm labr
Corfield, George T, merchant and postmaster
Henderson, R L, farm labr
Johnson, Edwin, gentleman
Livingston, C, gentleman
Maitland, Dougall, F H, fmr
Marriner, Mrs A, widow
Marshall, Matthew, fmr
Marshall, Thomas, fmr
McKenzie, Miss C, housekeeper
Milward, Thomas W, store clerk and assistant postmaster
Pemberton, William, store clerk
Pimbury, Augustus, fmr
Spears, John, fmr
Tracy, Joseph, farm labr
Wilder, George, gardener

CORMORANT ISLAND.

A small island containing about 1100 acres, upon which the Nimkish Indians have their village. Nearest postoffice, Alert Bay.

COUTLEE.

POSTMASTER, GILBERT BLAIR.

In Dominion Electoral District of Yale and Kootenay and Provincial of Yale. Postoffice in the Nicola Valley. Nearest railway station, telegraph and express office, Spence's Bridge, 45 miles; banking point, Kamloops, 60 miles. Mails and stage from Kamloops and Spence's Bridge twice a week; and once a month from Granite Creek.

Allen, Francis, fmr
Armytage, H D G, merchant
Behovcas, Antonena, packer
Blair & Co, merchants
Blair, Gilbert, postmaster and merchant
Barras, Sam, blacksmith
Charters, Wm, fmr and stock raiser
Chartrand, J, fmr
Cleasby, H S, fmr
Cleasby, Jos, farm hand
Corbett, Jas, stock raiser
Costillion, Jos, stock raiser
Coutlie, Alex, hotel keeper and fmr
Coutlie, A J, fmr
Coutlie, Jessie, cowboy
Coutlie, Jos, cowboy

T. DOBESON, N. W. DOBESON. *Iron and Brass Founders, General Machinists. All Kinds of Repairs, Land and Marine.*
NANAIMO FOUNDRY, NANAIMO, . . . BRITISH COLUMBIA.

ALASKA LAKE ICE CO VANCOUVER BC

JOLE Agent for The Canadian Fire Ins. Co., The London & Canadian Fire Ins. Co., Ltd, The Federal Life Ass. Co., The J. & J. Taylor, ..d Vault Doors. Secretary of the Royal City Building Society, Secy-Treas. of the ..ard Loan and Savings Co. NEW WESTMINSTER, B. C.

Ferguson, Alex, labr
Fortier, A, fmr
Garcia, Frank, cowboy
Garcia, Jesus, fmr and stock raiser
Garcia, J, jun, cowboy
Garcia, John, farm hand
Godey, Antonio, stock raiser
Goodison, A, farm hand
Gulliford, Richard, fmr and stock raiser
Chancellor, H, fmr
Chancellor, V E, fmrs
Chancellor, W C, fmr
Chapman, James, fmr and stock raiser
Charters, Harry, farm hand
Guteriez, J D, stock raiser
Guteriez, Francis, farm hand
Harmon, Eli, stock raiser
Harmon, Samuel, stock raiser
Harmon, W H, stock raiser
Henri, E, carpenter
Latremouille, J H, stock raiser and fmr
Lindley, Geo, fmr
Lindley, Hy, fmr and stock raiser
Lindley, John, fmr
Lindley, Louis, fmr
Lindley, Thos, fmr
Lynne, E, farm hand
Madden, Jas, farm hand
Manion, Wm, stock raiser
Mansfield, Frank, farm hand
Marquart, Peter, stock raiser
Marquart, John, fmr
McArthur, Neil, fmr
McCullogh, Geo, stock raiser
McCullogh, Wm, stock raiser
McInnes, Neil, fmr
McInnes, D
McKee, Hugh, fmr
McPhall, Alex, fmr and stock raiser
Myren, J P, fmr
Neun, J, labr
Newkirk, Chas, dairyman
Phillips, Mrs, stock raiser
Proteau, Jos, stock raiser
Quienville, Louis, stock raiser and fmr
Quock, Linn, labr
Rey, John, fmr
Roberts, A B, stock raiser
Ryan, Pat, fmr
Schwartz, Thos, stock raiser
Shuttleworth, Chas, fmr
Shuttleworth, H H D, fmr
Sing Tong, cook
Smith, Jno, stock raiser
Smith, Wm, blacksmith
Smith, Wm, clerk
Thynne, J G, fmr and stock raiser
Thynne, B
Tremblaitz, H, stock raiser
Voght, T, farm hand
Voght, Wm, fmr and stock raiser
Voght, W H, fmr and stock raiser
Wey Chung, boarding house
Wilson, Jack, farm hand
Wilson, John, farm hand

COWICHAN.

POSTMASTER, G. B. ORDANDO.

Cowichan, a sub-division of the district of the same name, is situated on the East coast of Vancouver island, in the Dominion Electoral District of Vancouver and Provincial of Cowichan. Communication by steamer from Victoria, distance, 28 miles, also by E. & N. Ry to McPherson station, thence by stage to or from wharf, distance, 3 miles. Nearest telegraph and express office, Cobble Hill.

Bartlett, Geo, fmr
Douglas, Rodgers, fmr
Kinnea-, James, gentleman
Nelson, John, fmr
Ordano, Baptisto, labr
Ordano, G B, postmaster, hotel and storekeeper
Shaw, Thos B, fmr and carpenter
Shearing, Wm J, fmr and carpenter
Vicevich, Thomas, fisherman

COWICHAN LAKE.

POSTMASTER, ANGUS C. FRASER.

In the Dominion Electoral District of Vancouver and Provincial of Cowichan. It is the largest lake in the southern part of Vancouver Island, and lies midway between the Alberni canal on the west coast, and Cowichan harbor on the east. It is over 20 miles in length, and in places 4 miles wide; 21 miles from Duncan's station on the E. & N. Ey, with which there is stage communication.

Abernethy, James, fmr
Airth, H W
Bayly, Chas, fmr

WOODS & GAMBLE 538 COLUMBIA STREET, INSURANC.
NEW WESTMINSTER, B. C.

T. J. TRAPP & CO., Hardware, Paints, Oils and Agricultural Implements.
Columbia Street, NEW WESTMINSTER, B. C.

HUDSON'S BAY COMPANY, Agents for Fort Garry and Benton County Flouring Mills
VICTORIA, B. C.

Baylor, Chas A, trapper
Craig, Fras, fmr
Cullum, Thos, foreman logging camp
Donaldson, D F C, fmr
Dunnett, Malcolm, labr
Fraser, Augus C, logger, hotel keeper and postmaster
Glaisyer, Harold, labr
Gordon, J H, fmr
Hirsch, John, fmr
Jaynes, P F, (Price & Jaynes,) hotel keeper
Keary, Jas, bartender
Maitland, Jas C, fmr
March, Henry, fmr
Mayla, Abe, teamster
McAllister, Duncan, teamster
McDonald, Alex, logger
McDonald, Angus, logger
McDonald, A B, book keeper
McLaren, Wm, baker
McMahon, Frank, bartender
Meade, Robt A, fmr
Price, F H, (Price & Jaynes)
Savoy, Dan, carpt and hunter
Tait, John C, fmr
Wardroper, Miss
Wardroper, Walter F, gentleman

CHEAM.

(See Chilliwack.)

Reached by steamer from New Westminster to Chilliwack, distant 50 miles; fare, $1; thence by livery.

CRAIGELLACHIE.

In the West Kootenay District. Flag station on the main line of the C. P. R., 351 miles east of Vancouver. Nearest postoffice, Sicamous.

CRANBROOK.

(See also Fort Steele.)

P. O. St. Eugene Mission.

In the Dominion Electoral District of Yale–Kootenay and Provincial of East Kootenay, 12 miles from Fort Steele; nearest postoffice, railway station, telegraph and express office, Golden, on C.P.R. Communication by steamer from Golden to Windermere; distance, 100 miles, thence by stage, 87 miles.

DELTA MUNICIPALITY.

Postmaster at Ladner's, T. McNeely.

In the District of New Westminster, occupies that portion of South Arm of the Fraser River that extends from the Municipality of Surrey, on the east, to the Gulf of Georgia, on the west, and contains within its limits eight salmon canning establishments. The main outlet of the settlement is Ladner's Landing, about 12 miles from New Westminster, with which and Victoria, Vancouver and Nanaimo, there is regular communication by steamer. Reeve, R. D. Benson; Councillors—Wm. McKee, T. E. Ladner, W. H. Ladner, J. A. Patterson and H. Trim.

Adams, Geo, blacksmith, Ladner's
Adsett, Thos S, Sunnyside
Alexander, Robert, fmr, Ladner's
Alexander, Wm, "
Anderson, August, "
Anderson, Wm, labr, Port Guichon
Arthur, D P, fmr, Ladner's
Arthur, J B, fmr, "
Arthur, Wm, fmr, "
Arthur, W T, fmr, "
Asbury, Wm, sr, fmr, "
Asbury, Wm, jr, fmr, "
Bain, Geo, fmr "
Bain, Hy, fmr, "
Barber, Alfred, fmr, "
Barber, C E, fmr, "
Bath, Josiah, carpt, "
Beadlestone, Bert, fmr, Ladner's
Beadlestone, C, fmr, "
Beadlestone, Elmer, fmr "
Benson, H D, J.P., fmr, "
Birrell, Peter, salmon canner, New Westminster
Bone, Jas, gardener, Ladner's
Booth, Wm, fmr, "
Borden, W P, fmr, Sunnyside
Brown, E Sloan, fmr, Ladner's
Brown, H S, fmr, "
Burr, Jos B, fmr, "
Burr, Wm H, sr, fmr, "
Burr, Wm H jr, fmr, "
Burr, John J, lmberman "
Calhoun, E W, fmr "
Calhoun, J C, fmr "
Calhoun, E J, fmr "
Camage, Edwin, fmr "
Chiddell, E, fmr "

SHAWNIGAN LAKE LUMBER CO. Rough and Dressed Cedar and Fir Lumber. All Kinds of Builders Lumber in Stock.
EWEN MORRISON, Manager. P. O. BOX 298. VICTORIA, B. C.

INTERIOR WOODWORK, OFFICE AND BAR FITTINGS
Made to Order by WEILER BROS.

BLANK BOOK MANUFACTURER R. T. WILLIAMS
28 Broad St., Victoria.

Travel by the Palatial CANADIAN PACIFIC NAVIGATION COMPANY, Limited, VICTORIA, B. C.
- - Steamers of the - - JOHN IRVING, - Manager.

Clausen, A, sr, labr, Sunnyside
Clausen, A, jr, watchmkr, Ladner's
Clausen, Chas, clerk "
Cunningham, Thos, fmr labr "
Cunningham, J, fmr, "
Curtis, Thomas, fmr, "
Curtis, W E, book-keeper, "
Chaplin, S, watchman, "
Deamer, Thomas, fmr, "
Dennis, George, fmr, "
Devereau, Jonah, labr, "
Dominion Express Co, Thos McNeely, agent, Ladner's
Dorrel, A A, Rev, Episcopal Church, Ladner's
Ellis, W, fmr, Ladner's
Ellis, John, fmr, "
Elliott, John B, contr and builder, Ladner's
Falconer, H E, fmr, Ladner's
Farrell, R, fmr, "
Faulkner, James, fmr, Sunnyside
Faulkner, Jesse, fmr, "
Fenton, A, labr, Ladner's
Fletcher, fmr labr, "
Ford, H J, fmr, "
Forrer, E A, fmr, "
Frew, Henry, fmr, Sunnyside
Frew, James, fmr, "
Gilchrist, Alex, school teacher, Ladner's
Gilchrist, Duncan, carpentr, Ladner's
Gilchrist, John, fmr, "
Gilmore, E, carpenter, "
Gilmore, James, fmr, Sunnyside
Glallford, Rev. T S, clergyman, Ladner's
Gossett, W I, stock raiser, New Westminster
Goudy, Edward, fmr, Ladner's
Goudy, Wm, fmr, "
Grant, D B, lumberman, "
Gray, Robert, fmr, "
Green, C F, fmr, "
Green, George, netman W. P. Co, Ladner's
Guichon, Laurent, fmr, Ladner's
Harlock, E P, labr, "
Harlock, H E, salmon cannery, Ladner's
Harris, F W, book-keeper, Ladner's
Hathaway, James, butcher, "
Hauck, Gus, merchant, "
Hawthorne, Robert, fmr labr, "
Henderson, Peter, fmr, New Westminster
Hicks, H A, hotel keeper, Ladner's
Hinchliffe, S, merchant, Pt Guichon
Honeyman, James, fmr, Ladner's
Honeyman, R A, fmr "
Honeyman, John, fmr, "
Honeyman, Thos A, fmr, "
Hutcherson, E, nurseryman "
Hutcherson, Henry, clerk, "
Hughes, Robert, carpenter "
Hume, Thos, fmr labr, "
Huston, Henry, fmr "
Johnson, Gus, stmboat capt "
Johnson, Hugo, labr, "
Jordan, John, sr, fmr, "
Jordan, John, jr, fmr, "
Jordan, Joseph, teamster, "
Kennedy, James, fmr, New Westminster
Kennedy, Thomas, fmr, New Westminster
Kennedy, Wm, fmr, New Westminster
Kerr, T W, lumberman, Ladner's
Kirkland, Frank, fmr, "
Kirkland, H J., J.P., fmr, "
Kirkland, Wm A, fmr, Sunnyside
Kittson, R E, fmr, Ladner's
Kwong, Yuen Tai, Chinese store, Ladner's
Ladner, E B, fmr, Ladner's
Ladner, W H, J.P., fmr, "
Ladner, Paul, fmr, "
Ladner, Ellis, salmon canner "
Ladner, Thos E, salmon cann'r "
Lamphier, C H, fmr, "
Lamphier, J F, fmr, "
Lasseter, Elias, fmr, "
Lasseter, George J, sr., fmr, "
Lasseter, George J, jr, fmr "
Laws, M G, fmr, "
Leary, A R, fmr, "
Leary, Wm. sr, "
Leary, Wm, jr, salmon cann'r "
Lee, Coy & Co, Chinese store "
Leggett, Robt, fmr labr, "
Lord, Chas R, salmon canner "
Lord, Frank L, salmon canner "
Mason, G O, fmr, "
Mason, J W P, fmr, "
Mason, J S, fmr, "
Matheson, Peter, fmr, "
Matheson, Edward, "
Matheson, Robert E, salmon canner, Ladner's
Mathews, W H, fmr labr, "
Matthews, Murry, salmon canner, Dea's Island
McBlaine, Alex, fmr, Ladner's
McBride, W L, clerk, "
McCallum, D, fmr, "

T. DOBESON. N. W. DOBESON. Iron and Brass Founders, General Machinists.
NANAIMO FOUNDRY. All Kinds of Repairs, Land and M[illegible]
NANAIMO. - - - BRITISH C[illegible]

Victoria Transfer Co., Ltd. *BES Rates* *cable spatch.*
21 and 23 Broughton Street, Victoria, B. C. -9.

McCallum, James, fmr, Ladner's
McCallum, Wm A, saddler, "
McCallum, John, fmr, "
McCloskey, George, fmr, "
McCullouch, Frank, fmr labr, "
McDonald, J M, fmr, Sunnyside
McDowell, James, fmr, "
McFarland, James, fmr, Ladner's
McKay, Hugh, fmr, "
McKay, Robert, butcher, "
McKee, D A, fmr, "
McKee, John, sr, J.P., fmr, "
McKee, John, jr, fmr "
McKee, Robert, fmr, "
McKee, Wm, fmr, "
McLearn, Jacob, wheelwright, "
McKay, J J, real estate agent, "
McNeely, Leslie, merchant, "
McNeely, Thomas, clerk "
McWhinney, A A, painter, "
Millgour, F, fmr, "
Milligan, John, fmr, "
Mitchell, Nat'l, fmr, "
Moffatt, Robert, blacksmith, "
Moore, Jos A, tinsmith, "
Morrow, Sam, fmr labr, "
Nom, Lee, Chinese store, "
North, British & Mercantile Insurance Co, H N Rich, agent
Nelson, James, constable, Ladner's
O'Brien, Joseph, labr, "
O'Brien, Edward, fmr, "
Oliver, John, fmr, "
Oliver, Warren, gardener "
Olson, John, fisherman, "
Owin, H B, fmr, "
Parmiter, A, fmr, "
Parmiter, F T, fmr, "
Parmiter, Thomas, fmr, "
Paterson, John A, fmr, "
Penny, Alfred, labr, "
Pybus, Wm, "
Prothero, E M, bookkeeper "
Ramage, S, fmr, "
Rich, H N, auctioneer, "
Robertson, Aiex, fmr, Sunnyside
Robertson, D, jr, fmr, "
Robertson, Duncan, sr, fmr, Sunnyside
Robertson, Thomas, fmr, Ladner's
Savage, Wm, fmr, Sunnyside
Siddall, Wm, fmr, Ladner's
Simpson, Ira J, carpenter
Simpson, John, drayman
Skinner, W B, fmr
Smith, S L, fmr
Stainton, F, blacksmith
Sutherby, J R, fmr
Swan, George, fmr labr
Swenson, Paul, fmr
Sutherland, H, Methodist preacher
Simpson & Alexander, teamsters
Tamboline, Jos, fmr, Sunnyside
Tasker, Wm, fmr, Ladner's
Taylor, A, De R, veternary surgeon, Ladner's
Taylor, H G, fmr
Thirkle, Thomas, fmr
Thompson, Samuel, fmr
Todd, Thomas, fmr, Sunnyside
Trim, Henry, fmr
Tuck Yuen & Co, Chinese store, Ladner's
Waddell, John L, hotelkeeper
Wadham, A, salmon canner
Wadham, E A, salmon canner, Point Roberts
Wadham, W A, salmon canner
Wa Hop, Chinese store
Walker, George, carpenter
Watson, George, fmr
Watson, Robinson, fmr
Watson, W J, fmr
Watson, Bros, butchers
Welch, Richard, fmr labr
Westermark, O, fmr
Whitworth, Ike, engineer
Williams, Thos, fmr
Wilson, John A, fisherman, Port Guichon
Wilson, J A K, M.D., physician, Ladner's
Wilson, Thos, fmr
Witter, Wm, fmr
Woodward, John, steamboat captain
Woodward, W, boat builder
Wright, Robert, fmr, Sunnyside
Wright, S, labr, Ladner's
Wright, Wm, labr
Yee Wo, Chinese store

DENMAN ISLAND.

POSTMASTER, ROBERT TAYLOR SWAN.

In the Provincial Electoral District of Comox and the Dominion Electoral District of Vancouver, is about 15 miles long, and from three to four miles broad, separated from the mainland by Baynes Sound. Mails weekly; nearest telegraph, express office and banking point, Nanaimo, distance, 45 miles, from which, and also Victoria, there is regular steamboat communication.

TEXAS LAKE ICE CO VANCOUVER B C

Eastern TAILOR-MADE SUITS to Measure. FIT AND FINISH GUARANTEED.
See our Samples and Prices. B. WILLIAMS & CO., 97 Johnson St., Victoria.

L. J. E REAL ESTATE AND INSURANCE
Dupont Block, Columbia St., New Westminster, B. C.

Buckley, Philip, fmr
Baikie, Wm, sr, fmr
Baikie, Wm, jr, fmr
Beadnell, George, physician
Beadnell, George, jr, fmr
Beadnell, Henry, fmr
Betts, Jessie, fmr
Cowie, Alex, sr, fmr
Cowie, Alex, jr, fmr
Cowie, David, Carpenter
Cowie, Jno, fmr
Cowie, Robert, fmr
Cowie, Wm, fmr
Gibson, Alex, fmr
Graham, Albert, fmr
Graham, James, fmr
Graham, John, sr, fmr
Graham, John, jr, fmr
Henderson, Kenneth, fmr
Kelly, Chris, fmr
Keon, H Nixon, fmr
Kennan, Thomas, fmr
Kennan, Wm, fmr
McFarlane, Chas, fmr
McFarlane, George, fmr
McFarlane, John, fmr
McFarlane, Walter, fmr
McMillan, Alex, fmr
Nixan, K H, fmr
Nelson, Theo, fmr
Pickles, Abraham, fmr
Pickles, David, fmr
Piercy, Thos, fmr
Piercy, Wm, fmr
Scott, Wm, fmr
Swan, Robert Taylor, fmr and P.M
Yates, Robert, fmr

DEPARTURE BAY.

POSTMASTER, JAMES HARPER, JR.

In the Dominion Electoral District of Vancouver and Provincial of Nanaimo. Mails daily; nearest telegraph, express office and railway station, Nanaimo, distant, 3 miles. It is the shipping point for the Wellington coal mines.

Bell, Christopher, labr
Benvenuto, R, engineer
Blank, Wm, labr
Christie, Mrs John, farm owner
Clark, James, fmr
Corso, Barto, fisherman
Corso, Manual, fisherman
Evan, John, coal miner
Foster, Wm, storekeeper
Georgeson, James, engineer
Gordan, Wm, coal miner
Halle, John, labr
Harper, James, sr, labr
Harper, James, jr, postmaster
Harper, Joseph, hotel keeper
Harrison, Eli, County Judge for Nanaimo
John, Evan, coal miner
John, John, sr, coal miner
John, John, jr, coal miner
Mickleson, James, carpt
Morrow, James, night watchman
Nicholls, John, labr
Robertson, John, fmr
Robson, John
Spoars, Michael, labr
Taylor, Wm, labr
Tregonning, Wm, manager for R Dunsmuir & Sons
Vozza, Frank, fisherman
Williams, David, miner
Young, Chas Newton, clerk for Dunsmuir

DEROCHE.

(See also Nicomin.)

POSTMASTER, ERNEST DES ROCHERS.

A country postoffice in the Dominion and Provincial Electoral District of New Westminster.
For list of residents see Nicomin.

DEWDNEY MUNICIPALITY.

(See Nicomin and Hatzic Prairie.)

POSTMASTER, JOHN BARKER.

In the Dominion and Provincial Electoral District of New Westminster; is a flag station on the C.P.R. Nearest railway station, telegraph and express office, Mission, distance 5 miles. It is also reached by river steamer from New Westminster, distance 37 miles.

Anderson, D
Bales, H P, fmr
Barker, Jno, fmr
Barton, Geo H
Bernier, Jos
Brenier, N
Brett, Richd
Brett, Robt
Brische, Victor
Brisson, Jno

WOODS & GAMBLE 538 COLUMBIA STREET FINANCIAL AGENTS.
NEW WESTMINSTER, B. C.

T. J. TRAPP & CO., Hardware, Paints, Oils and Agricultural Implements.
Columbia Street, NEW WESTMINSTER, B. C.

HUDSON'S BAY COMPANY Wholesale Grocers & Wine Merchants
VICTORIA, B. C.

Burton, Chas, fmr
Champagne, F
Clarke, Jno W, fmr
Clarey, Peter
Cote, O L S
Cromarty, Sam
Cunningham, Thos
Decoleau M
Dor, C
Dunn, W R
Fawcett, D H
Fee, W G
Gallagher, Neelands, fmr
Garner, Chas, fmr
Garner, Robt C, fmr
Garner, W H, fmr
Gardiner, Charles, fmr
Hunter, Bros, fmrs
Hyde, Hiram, fmr
Jones, Albert, fmr
Johnson, Andrew, fmr
Johnson, N C, fmr
Jones, E E
Josue, G
Kemp, Thos
Kipp, J G, fmr
Laduc, B
Lacroix, Joseph, fmr
Leneuville, D
Leneuville, N
Magar, George
Magar, Hazen, fmr
Magar, Richd
Morin, G E
McEwan, Wm
McKamey, Jno
McKamey, R G
McKamey, T R
McMillan, Alex
McMillan, Malcolm
Newton, Geo
Papin, J S
Pegeon, P
Purkis, Jno A
Reid, Chas
Rogers, Geo H
Rogers, W T
Saponaso, F
Shaok, M T
Seoincisci, Antony
Seoincisci, B
Seoincisci, Paul
Smart, S A
Smart, WW
Smith, A
Stainsferth, F R W
Sylvester, Robert
Traficanti, Jos
Vasey, Henry
Vasey, H M
Watt, William
Winchester, D W

DOG CREEK.

(*See also Empire Valley.*)

POSTMASTER, THOMAS PLACE.

In the Provincial Electoral District of Lillooet, and Dominion Electoral District of Cariboo, is distant about 65 miles north of Clinton on east side of the Fraser River. It has a post and express office. Mails weekly; nearest telegraph office, Clinton. There is a stage weekly from Ashcroft, the nearest railroad station, distance 97 miles.

Ah Sing, trader
Brown, William, labr
Colin, Peter, fmr
Conner, Charles, labr
Gustafsen, Nelson, fmr
Greaves, Thos, foreman gang ranch
Haigh, Beaumont, painter
Le Po, George, trader
McEwan, Alexander, fmr
McGregor, Hugh, labr
Meason, Malcolm L, fmr
Meason, W L, jr, stock raiser
Meason, W L, sr, Indian agent
Miller, John, ferryman, Canoe Creek
Miller, John, jr, ferryman, Canoe Creek
Mundada, Stephen, labr
Pigeon, Joseph, fmr
Pigeon, Moses, fmr
Place, Thomas, postmaster
Prentice, J D, J.P., mgr Canadian Ranching Co
Sing Lee, trader
Vedan, Louis, labr
Versepeuch, Isadore, fmr
Western Canadian Ranching Co
Williams, John R, labr, Canoe Creek
Wycott, W W, fmr

DONALD.

POSTMASTER, R. W. PATMORE.

In the Dominion Electoral District of Yale, Kootenay, and Provincial of East Kootenay. It is the end of the Pacific Division of the C.P.R, and has work shops, stores, etc, in con-

SHAWNIGAN LAKE LUMBER CO. Rough and Dressed Cedar and Fir Lumber
All kinds of Builder's Lumber in stock.
EWEN MORRISON, Manager. P. O. Box 298. VICTORIA.

WEILER BROS., the Leading Furniture Dealers, VICTORIA, B. C.

WE EMPLOY More Hands and More Capital than all other Binderies in the Province.
28 BROAD STREET, VICTORIA. ★ ★ ★ R. T. WILLIAMS

nection therewith. There is a post and money order office, also telegraph and express office. Mails daily.
Acorsine, Father, R C priest
Ainsworth, W, car inspector, C.P.R
Alexander, W, jewler
Annal, J, barman, Forest House
Armstrong, W J. C.P.R. engineer
Austin, J, day operator
Baines, Chas, teamster
Baker, Fred, mgr C.P.R. provision store
Barnes, John, night agent C.P.R
Beasley, H E, supt's assistant
Blakey, John, messenger
Blyth, Thomas, draughtsman
Bolton, Sam Henry, accouant C.P.R
Bosuston, F, messngr
Bonus, William, nurse
Brundett, Arthur, fireman C.P.R
Caldwell, Wm, conductor, C.P.R
Callen, Harry, fireman
Catoline, P, store labr C.P.R
Cocacurcio, D, labr
Cocacurcio, Frank, labr
Cochrane, Tom, turner C.P.R
Cochrane, Jas, carpenter
Cobb, J L, fitter C.P.R. shops
Collie, Robert, fireman
Copeland, R, carpenter C.P.R. shops
Crage, W T, time keeper C.P.R.
Crandon, C H, toolman
Crandon, Charles, clerk C.P.R.
Cullin, James, jailor
Cummings, Arthur P, gold commissioner and stipendiary magistrate
Cummins, A C, store labr C.P.R
Currit, S, brakeman
Davis, Robert, operator
Denman, Arthur, engine driver C.P.R
Derry, George, car repairer
Donato, G, labr
Esteen, J, store car
Fonelli, G, labr
Fossacrcco, J, labr
Forest, Thomas, prop Forest House
Fraser, C, fitters' help
Fraser, Simon, foremans shops
Freemantle, Ed, C.P.R. bdg house
Godfrey, W, blacksmith, C.P.R
Granger, Allan, Government clerk
Grant, Edward, fitters' help
Griffith, J E, resident C E, C.P.R
Grimes, James M, yard boss
Grimes, Wm, brakeman C.P.R
Hamilton, H, watchmn C.P.R. shops
Hammond, Sam, clerk C.P.R. store
Hain, Ed, barber
Hart, John, labr
Heilscher, P, car repairer
Henderson, Thomas, operator
Herbert, Dr, physician and surgeon
Hobbs, F E, locomotive foreman
Hopgood, John, brakeman C.P.R
Hull & Trounce, wholesale and retail butchers, J S Sterret, mgr
Hungryord, John, day operator
Jamieson, David, night yard man
Johnson, Thos, fitter C.P.R. shops
Jorden, T V, machinist C.P.R. shops
Jordon, Thomas, baker
Jordon, Wm, fitter C.P.R
Kennie, Rev, Church of England
Kimpton, R A, storekeeper
Laurence, J, clerk Selkerk House
Lavvie, Albert, store car
Lawson, John, C.P.R. dining room
Leneham, car repairer
Lerro, D, labr
Lewis, T, labr
Mack, James, engine driver C.P.R
Manuel, George E, (Manuel & Ruttan)
Manuel & Ruttan, general merchants
Matheson, J H, barber
Mathie, James, blacksmith
Matz, J, labr C.P.R. shops
McLean, Angus, brakeman C.P.R
McLean, Daniel, baggageman C.P.R
McLeod, J, painter C.P.R. shops
McSorley, Harry, fireman C.P.R
McSorley, J, turner C.P.R
Miller, T, messenger
Morrison, Alex, barber
Murphy, Mrs Patrick, Woodbine Hotel
Nealon, Joseph, fireman C.P.R
Newman, roadmaster C.P.R
O'Glure, W F, conductor C.P.R
Otto, M, fitters' helper C.P.R. shops
Palmer, John, fitters' help C.P.R. shops
Palmer, S F, bartender Selkerk House
Parmer, Sims, bartender
Patmore, R W, postmaster and storekeeper
Panzer, Alfred, conductor C.P.R
Pelorcia, Nichola, shoemaker
Pitts, J C, clerk R A Kempton
Redgrave, Stephen, sheriff
Redgrave, Harold, constable
Ross, Rev, Presbyterian minister
Ross, Miss J, music teacher
Ross, Walter, fitters-help
Rounding, Sam, baggageman
Ruttan, W S, (Manuel & Ruttan)

Travel by the Palatial - - Steamers of the - - CANADIAN PACIFIC NAVIGATION COMPANY, Limited, VICTORIA, B. C. JOHN IRVING, - Manager.

T. DOBESON, N. W. DOBESON. Iron and Brass Founders, General Machinists.
NANAIMO FOUNDRY, NANAIMO, - - - All Kinds of Repairs, Land and Marine. BRITISH COLUMBIA.

Victoria Transfer Co., Ltd. UNIFORM RATES for Hacks and Bas. Good Drivers, Horses and Vehicles.
21 and 23 Broughton Street, Victoria, B. C. Telephone 129.

Scott, Mat, engineer
Selkirk House, Geo Sutherland, prop
Serson, Jacob, bridge supt C.P.R
Shair, John, section boss
Simmons, John, turner C.P.R
Sprague, A G M, lawyer
Smith, Miss Mary, school teacher
Stearman, D, night despatcher C.P.R
Stevenson, George, line repairer
Sterret, J S, mgr Hull & Trounce
Sutherland, George, hotel-keeper
Taylor, Thos, asst store keeper C.P.R
Trickey, J N, station agent C.P.R
Urquhart, Robert, section boss
Walsh, J, engine driver
Watson, Jos, boiler-maker
Watson, W G, labr
Williamson, George, messenger
Woodhouse, A, fitter C.P.R
Woodhouse, W, fitter C.P.R
Younging, Sam, baggageman C.P.R

DOUGLAS LAKE.

(*See also Coutlee, Lower Nicola and Nicola Lake.*)

POSTMASTER, J. B. GREAVES.

In the Dominion Electoral District of Yale, Kootenay and Provincial of Yale. Nearest railway station, telegraph, and express office, Kamloops; distance, 85 miles. Mails weekly. Communication by stage from Kamloops and Spence's Bridge to Quilchena, thence by steamer.

Bell, Wm, labr
Bent, G C, clerk
Greaves, J B, postmaster and manager Douglas Lake Cattle Co
Douglas Lake Cattle Co, stock raisers, J B Greaves, manager
McDonald, D, carpt
McInnes, Angus, emp J B Greaves
McInnes, Archibald, emp J B Greaves
McInnes, Neil, emp J B Greaves
Murphy, Richard, emp J B Greaves

DRYNOCK.

(*See Spence's Bridge.*)

A flag station on the main line of the C.P.R., in the Dominion Electoral District of Yale, Kootenay and Provincial of Yale, 172 miles east of Vancouver.

DUCKS.

Postoffice called Ducks and Pringle

POSTMASTER, WM. SEELY.

In the Dominion Electoral District of Yale, Kootenay and Provincial of Yale, is a station on the C.P.R., having a post and telegraph office. Nearest banking point and express office, Kamloops. Ranching is the principal industry.

Barnard, F C, fmr
Bishop, S W, fmr
Bostock, H, fmr
Bradley, W, farm hand
Campbell, L, fmr
Campbell, L, farm hand
Campbell, W, farm hand
Craven & Elwell, fmrs
Daniels. A G, pumpman
Dempsey, T, section hand
Duck, A W, farm hand
Donbar, C, farm hand
Disdero & Sons
Elwell & Craven, fmrs
Endall, G, fmr
Feely, J, farm hand
Havist, A, section hand
Herbert, Alfred, fmr
Herbert, Amos, fmr
Hill, T, farm hand
Hopkins, N J, mgr for H Bostock
Kelly, J, section foreman
King, J, fmr
King, A, fmr
Lavitkra, K, section hand
Martin, G B, M.P.P., fmr
Mirtin, F, fmr
Moulton, J, fmr
Naylor, H, farm hand
Null, J P, fmr
Pemberton, A G, Sheriff for Yale, fmr
Robbins, C S, fmr
Ross, V, section foreman
St Lawrent, J, fmr
Seely, William. hotel keeper
Seely, J, farm hand
Swain, T, fmr
Wilson, J, fmr
Witala, W, section hand

DULUTH.

In the Dominion Electoral District of Vancouver and Provincial of Comox, is situated on the east coast of Vancouver Island, in Duncan

TEXAS LAKE ICE CO VANCOUVER BC

See our Boys' Suits and Overcoats. Best assortment in the City. Prices Low, Quality Good
B. WILLIAMS & Co., 97 JOHNSON ST., VICTORIA.

DUPONT BLOCK, COLUMBIA STREET, NEW WESTMINSTER, B. C.
L. J. COLE *Notary Public, Conveyancer, Accountant and Auditor, Rents and Accounts Settled. Estates Managed.*

Bay, at the mouth of the Seymour Narrows. The nearest postoffice is Quathiaski Cove, distant one mile; telegraph and express office, Comox, distant 40 miles; railway station and banking point, Nanaimo, distant 100 miles. Communication by steamer once a week from Victoria, also from Vancouver.

DUNCAN'S STATION.

POSTMASTER, W. P. JAYNES.

In the Dominion Electoral District of Vancouver and Provincial of Cowichan, is a station on the E. & N. railway, and 38 miles from Victoria; has a post, telegraph and express office; mails daily.

Adams, David H, hotelkeeper
Adams, Edward, hotel mgr
Alexander, Jas, fmr
Alexander, Mrs, widow
Allen, Samuel, bricklayer
Auchinachie, Peter, fmr
Bazett, Charles, storekeeper
Bebeau, Charles, logger
Bell, John, clerk
Blair, John, clerk
Blair, John H, fmr
Blakely, —, teamster
Blythe, Alex, fmr
Brown, Wm, teamster
Brownwell, A, blacksmith
Campbell, James McL, carpenter
Castley, Hy T, fmr
Castley, J H, fmr
Castley, Elias, fmr
Castley, T S, fmr
Cathcart, James, butcher
Cullen, Thomas, sawmill hand
Currie, David, carpenter
Currie, John, fmr
Daine, John, fmr
Dickie, C H, hotelkeeper
Dickson, F Lindsay, M.D
Dingwall, William, labr
Dobson, Chris, carpenter
Duncan, W C, fmr
Dwyer, D C, fmr
Eaton, C J, gentleman
Ellender, William, labr
Evans, James, fmr
Fletcher, Mrs, school teacher
Flett, James, fmr
France, William, bricklayer
Fry, Henry, C.E., Prov land surveyor
Gabriel, Alex, teamster
Galbrath, Malcolm, logger
Grassie, Robt, blacksmith
Green, Ashdown H, civil engineer
Griffin, Thomas, painter
Guest, Robt, labr
Hadwen, G, fmr
Hadwen, Mrs, widow
Harrison, Miss
Hoadley, C C, fmr
Holmes, Rev David, clergyman
Hyatt, G, carpenter
Jaynes, W P, genl mcht and P.M
Jenkins, James, fmr
Jenkins, J, bootmaker and saddler
Johnstone, Hallyburton, fmr
Jones, Geo, prop stone quarries
Jones, John S, bartender
Jordan, Charles, fmr
Keast, Herbert, fmr
Lance, Richard, labr
Lee, John, Chinese wash house
Lee, C E, hotelkeeper, Elkhorn hotel, Sahtlam
Lomas, W H, Indian agent
Maitland, Dougall James, constable
Menzies, James, fmr
Menzies, J A, Holmesdall saw mill
Menzies, John, fmr
McClellan, Mrs, school teacher
McIntosh, James, fmr
McKenzie, J C, fmr
McKinnon, Angus, saw mills
McKinnon, Angus, logger
Miller, Robt, labr
Musgrave, Edward, J.P., gentleman
Musgrave, J, fmr
Musgrave, Robt, fmr
Payne, Henry, fmr
Paul, Thomas, fmr
Paul, Walter, fmr
Porter, H T, station agent
Prevost, James C, gentleman
Price & Shaw, livery stables
Price, Ernest A, fmr
Richardson, Capt Malcott
Robinson, Arthur, fmr
Stayner, Wm, teamster
Street, John, pump manufacturer
Stubbs, Wm, labr
Sumner, Mrs, Widow
Sutton, Mrs, widow
Tobin, John, labr
Trapp, Mrs, dressmaker
Trusdall, I, labr
Vaux, W H, teamster
Wake, George F, fmr
Watson, Dr A M, M.D., M.R.C.S
Whidden, Robt, carpenter

WOODS & GAMBLE 538 COLUMBIA STREET LAND SURVEYORS.
NEW WESTMINSTER, B. C.

T. J. TRAPP & CO., Hardware, Paints, Oils and Agricultural Implements.
Columbia Street, NEW WESTMINSTER, B. C.

HUDSON'S BAY COMPANY *European and English* GROCERIES, *WINES and* LIQUORS, *Free and in Bond.* VICTORIA, B. C.

Wellburn, H O, Gov agt, J.P., coroner, V Isld
Wilson, W H, fmr
Wilson, Ronald, fmr
Wilson, Wm, gentleman
Wordhus, Walter A, butcher and mun constable
Weissmiller, John, carpenter
Weddle, W S, carpenter
Wicks, Robert A, fmr
Whittome, James H, gentleman
Wright, E A, gentleman

EBURNE.

(*Late North Arm.*)

POSTMASTER, WM. H. EBURNE.

In New Westminster District, includes the north side of Lulu and the whole of Sea Island, together with a number of smaller islands and the south shore of the mainland, extending from N. Westminster to the Gulf of Georgia, a distance of about 16 miles. A part of what is known as North Arm lies in the municipality of Richmond, and Dominion and Provincial Electoral District of New Westminster.

Abercrombie, Wm, fmr
Alcock, fmr
Alrams, Mrs J, fmr
Baxter, J, fmr
Bennet, Miss E E, school teacher
Bennett, W W, painter
Bothwell, J, labr
Brighouse, S, fmr
Broch, J, fmr
Buchanan, J Rev, Presby minister
Carscallen, G, fmr
Carscallen, W, fmr
Connelly, J. fmr
Connelly, Alex, fmr
Cornish, C, fmr
Cridland, Thos, gardener
Cuckoo, Wm, fmr
Curchill, S, butcher
Daniels, Bros, fmrs
Dinsmore, John, fmr
Eburne, W H, postmaster & storekpr
Errington, Thos fmr
Erwin, Robert, fmr
Ferguson, John, fmr
Forrest, A, carpenter
Garratt, J B, fmr
Gillchrist, D, labr
Green, Rev. A E, Methodist minister
Harris, A, teamster
Heath, A, fmr
Hogg, E, fmr
Inglis, R, fmr
Ingram, F, fmr
Jack, J, labr
Kilgoin, A, fmr
Mackie & Sons, fmrs
Magee, H, fmr
Mason, H, fmr
McBride, R, fmr
McCleery, F, fmr
McDonald, A, fmr
McDonald, D, fmr
McDonald, H, fmr
McDonald, J, fmr
McDonald, T, fmr
McIntosh, F, fmr
McIntyre, R, fmr
McLaren, Ira, fmr
McLeod, Alex, fmr
McLeod, A, fmr
McLeod, E, fmr
McLeod, Wm, fmr
McMillan, D A, fmr
McRae, Alex, fmr
McRae, J, fmr
Miller, J, fmr
Mitchel, A, fmr
Murphy, S, fmr
Nicol, J, fmr
Nicol, Wm, fmr
Oliver, Geo, contractor
Oliver, Wm, road overseer
Quigley, J, fmr
Rae, T M, C.M.C
Richmond Cannery, J H Todd & Son
Scratchley, E, fmr
Scratchley, Wm, fmr
Sexsmith, J W, fmr
Sinclair, F, labr
Smith, D A, fmr
Stewart, D F, J.P. fmr
Sweet, C J, farmer
Sweet, O D, J.P., fmr
Tuttle, J, gentleman
Twigge, C, fmr
Twigge, A, fmr
Wilde, Thos, labr
Williamson, W, fmr

ELGIN.

(*See also Surrey, Mud Bay and Nicomekle.*)

POSTMASTER, C. F. ROWLAND.

In the municipality of Surrey and Electoral District of New Westmin-

SHAWNIGAN LAKE LUMBER CO. Rough and Dressed Cedar and Fir Lumber, Rustic, Clapboards, Flooring, Mouldings, Lath, Shingles, Etc. Victoria, B. C.
Wm. Munsie. Ewen Morrison, Mgr. T. Elford.

WEILER BROS., are Complete House Furnishers. Largest Stock in B. C.

THE LATEST IMPROVEMENTS IN BOOK-BINDING AND PAPER RULING.

R. T. Williams

28 BROAD STREET, VICTORIA

ster, on Nicomekle River, on the wagon road to Blaine. It is 13 miles from New Westminster, which is the banking point.

Brown, Alex, lumberman
Call, W G, lumberman
Carnorose, Chas, fmr
Chantrell, H D, fmr and customs preventive officer
Clarke, George, fmr
Critch, Henry, lumberman
Dalton, Frank, lumberman
Davison, Artemus, fmr
Dean, J, lumberman
Dixon, Thos, blacksmith
Doyle, John, teamster
Elgin Hotel, Joseph Nicholson, mgr
Fallowfield, Robt, fmr
Fallowfield, Thos, fmr
Ferguson, A, fmr
Fig, Wm, fmr
Fleming, Walter, fmr
Fort, E M, fmr
Gifford, Robt, fmr
Harvey, R, lumberman
Hatt, James, capt schooner Lottie
Hatt, Stephen, fmr
Huntley, J B, fmr
Jubert, P, engr
King, Robt, fmr
Kinsler, George, lumberman
Kyle, George, fmr
Male, Charles, lumberman
Marshall, David, fmr
May, Anthony, lumberman
McBride, Wm, fmr
McDonald, W R, lumberman
McKay, Dan, lumberman
McLean, Dr D, physician and surgeon
McNair, Alex, lumberman
McRae, Donald, fmr
McRae, Faulkner, fmr
Murray, Alfred, lumberman
Nicholson, Joseph, Elgin hotel
Pollock, W G, lumberman
Sandell, Gustave, fmr
Stewart, Donald, fmr
Stewart, John, fmr
Stevenson, Benjamin, fmr
Stevenson, Stuart, fmr
Sutherland, D C, lumberman
Swanson, L, lumberman
Thomas, Joseph, fmr
Wade, John, fmr
Welsher, Ben, fmr

EMPIRE VALLEY.

POSTMASTER, J. J. BROWN.

In the Dominion Electoral District of Cariboo, Lillooet and Provincial of Lillooet, is situated on the west side of the Fraser River, and forms the southern portion of the great Chilcoten plains. It is 56 miles from Clinton, the nearest telegraph office, and is reached by stage from Ashcroft station, C.P.R., to Dog Creek, the nearest express office; thence by livery 18 miles. Communication is kept up by wagon and pack animals. Mails arrive every Thursday. Nearest banking point, Kamloops.

Boyle, William, fmr
Boyle, Calvin, fmr
Boyle, Thomas, fmr
Brown, J N J, fmr
Brown, John, fmr
McEwan, Thomas, fmr
McEwan, John, fmr

ENDERBY.

(See also Spallumcheen and Vernon.)

POSTMASTER, OLIVER HARVEY.

In the Dominion Electoral Districts of Yale, Kootenay and Provincial of Yale, is situated at the head of the Shuswap or Spallumcheen River, on the Shuswap and Okanagan Railway; telegraph and express office; nearest banking point, Vernon. The whole valley of the Okanagan is rich agricultural ground, growing some of the finest cereals and fruits in the Province.

Appleton, H, mgr B C mills
Ashton, Charles, fmr
Bailey, R, engineer
Bannerman, John, fmr
Bannerman, David, fmr
Bilsland, Alex, miner
Bright, Mrs S M, fmr
Brush, Thomas, fmr
Campbell, Alex, fmr
Carefoot, H, fmr
Columbia Mill Co, flour mills
Costerton, C F, fmr
Dellers, L O, fmr
Enderby Hotel, Lambly Bros, props
Foress, William, fmr

Travel by the Palatial CANADIAN PACIFIC NAVIGATION COMPANY, Limited, VICTORIA, B. C.
- - Steamers of the - -
JOHN IRVING, - Manager.

SEE OUR SCOTCH AND ENGLISH TWEED SUITS FOR MEN AND BOYS
B. WILLIAMS & CO., Clothiers and Hatters, 97 Johnson St., Victoria.

OPEN DAY AND NIGHT. **Victoria Transfer Co., Ltd.** Largest in the Province.

21 and 23 Broughton Street, Victoria, B. C. Tel. 129.

Fortune, A L, J.P, fmr
Fortune, William, fmr
Gibbs, Sam, J.P, fmr and mgr flour mills
Gibbs, William, fmr
Hall, C F, fmr
Harland, John, fmr
Harvey, O, mercht and postmaster
Hassard, Frank, fmr
Hassard, Jason, fmr
Hassard, William A, fmr
James, Thomas, fmr
Kenny, N H, millwright
Lambly, Charles, fmr
Lambly, Robert, fmr
Lambly, Thomas, fmr
Lawes, G R, fmr
Lawes & Smith, fmrs
Lynn, George, fmr
Matheson, Donald, fmr
Mara, J A, M.P, fmr
Montgomery, James, fmr
Nicholls & Renouf, merchants, Enderby and Vernon
Oliver, A, labr
Parkinson, Geo, fmr
Patterson, W T, fmr
Rashdall, C C, fmr
Rashdall, G Herbert, fmr
Rashdall & Costerton, real estate agents

ERRINGTON.

POSTMASTER, JOSEPH A. MCCARTER.

In the Dominion Electoral District of Vancouver and Provincial of Nanaimo, on Vancouver Island, is about 24 miles northwest of Nanaimo, which is the nearest banking point, telegraph and express office. Communication by steamer with Nanaimo, also stage to Nanaimo and Alberni.

Cheney, James Will, fmr
Cheney, George, fmr
Hellier, James Walter, fmr
Hellier, Thomas, fmr
Hellier, Christopher, fmr
Morison, William, fmr
McCarter, Joseph A, postmaster, hotel prop and fmr
McMillan, Duncan, road supt and fmr
Wallis, Richard P, fmr

ESQUIMALT DISTRICT.

Esquimalt Town, Craigflower, Parson's Bridge, Colwood, Admiral Road, Esquimalt Road.

POSTMASTERS—ESQUIMALT TOWN, WM. S. GOODWIN; COLWOOD, A. H. PEAT.

Esquimalt District lies in a westerly direction from Victoria, in the Dominion Electoral District of Vancouver and Provincial Electoral District of Esquimalt, and is bounded by Royal Bay and Straits of Juan de Fuca on the south and Victoria Harbor on the east.

ESQUIMALT is built on a peninsula between the Royal Roads and Esquimalt Harbor, which is wide, well sheltered, and easily entered by ships of any size. It is the naval station for Her Majesty's ships, and possesses one of the finest dry docks on the Pacific Coast. The dock is built of sandstone, is 457 feet long, 57 wide and 27 deep. A large sum has been voted by the home government to improve the fortifications of the post, and work has practically commenced. Here is also situate the meteorological station—the most westerly and northerly telegraph reporting station on the continent. It is in charge of Mr. E. Baynes Reed, and is fully equipped with all the modern instruments for observing and recording the weather. Observations are taken every four hours, and telegraphed to Toronto and from thence to Washington.

COLWOOD is on the west side of Esquimalt Harbor, Brother's Island in Royal Bay. Constance Cove at the east end of Village Bay, Fisguard Island, the lighthouse station; and Village Bay the site of the Royal Naval Hospital are all in the Esquimalt District. Daily communication by rail over the E. & N. railway and by electric tramcar. Esquimalt is about three miles from Victoria, which is the banking point.

Adams, Thomas, boatbuilder, Head St, E

TEXAS LAKE ICE CO VANCOUVER BC

See our Mackintoshes, Melissa and Rigby Waterproofs, Umbrellas, &c.

B. WILLIAMS & CO., 97 Johnson Street, Victoria, B. C.

J. & J. TAYLOR, SAFES AND VAULT DOORS
L. J. Cole, Agent, Dupont Block, New Westminster, B. C.

WOODS & GAMBLE 538 COLUMBIA STREET REAL ESTATE.
NEW WESTMINSTER, B. C.

Agnall, John, carpenter, Four-Mile House, Craigflower rd
Agnew, John, carpenter, Parson's Bridge, Esquimalt Harbor
Andrews, Jas, steward, R N Hospital
Ashley, Thos, gardener, "Fairview Cottage," Esquimalt rd
Astle, Thos, foreman, water works, Admiral's rd, E
Atkins, William, mechanical engineer, Constance Cove, Esquimalt
Babington, Geo, waterman, Wharf St, E
Bainbridge, R, dock-hand Hotel
Bainbridge, Richard, pattern maker, R N A
Bailey, Fred'k J, storehouse man, R N Y
Barber, Rev Wm D, M.A., rector C of E, Tyn-y-Coed, Dunsmuir rd, Esquimalt rd
Barry, Chas, storehouse man, R N Y
Battesbee, John, gardner, Four-Mile House, Craigflower rd
Bayley, Mrs Jos, Old Esquimalt rd, S
Bayley, Thos, florist, Old Esquimalt rd
Blue Ribbon Hall, Finlayson st,
Bogle, John, labr, Ship st
Bogle, John, labr, Dom Graving Dock Esquimalt
Bramsdon, Wm H, chief engr, R N Y
Brento, Perley R, chemist & druggist, Head st, Esquimalt rd, N
Brenton, Chas John, Head st, Esquimalt rd, N
British Columbia Pottery Works, Constance Cove rd
Bullen, Wm Feitzherbert, Esquimalt rd, N, Oakdene
Burrows, Major A L S, Comm'dt Royal Marines, Esquimalt rd, S
Calvert, John, plumber, Four-Mile House, Craigflower rd
Cameron, Arch B, shipwright, Main st S side
Campbell, Colin, labr, Constance Cove rd
Campbell, Duncan, gardener, Constance Cove rd
Campbell, John D, constable, Tolmie street
Campbell, John K, rms Mrs Bayley, Old Esquimalt rd
Cann, A J, plumber, R N Y
Carr, Fred'k, (Harris & Carr,) Ship Inn, Wharf st
Clayton, Fred'k, grocer, Wharf st, Foster's Landing
Conway, R C, Four Mile House
Croft, Henry, M.P.P., real estate agt, "Mount Adelaide," Dunsmuir st, Esquimalt rd
Cross, Thomas, stoker, R N Y
Dale, A L G, stoker, R N Y
Davey, Fredk, clerk, R N Y
Davidge, Frank, com agt, Esqut rd
Day, John Ewd, Esquimalt hotel, Wharf st E
Devereux, Captain J, dock master Dom graving dock
Dobbin, T Sydney, chief clerk R N Y
Dodds, Thos, carpenter, R N Y
Doran, John, New Inn, Esquimalt rd N
Fagan, Gerald, section foreman E & N Ry, Esquimalt stn
Farrell, Mrs M, Wharf st
Few, Alfred, dairyman, old Esquimalt rd N
Fisher, Chas, Globe Hotel, Wharf st
Fleming, Edgar, photographer (Fleming Bros), "Viewfield," Monro st, Esquimalt rd S
Fleming, Harold, photogr, (Fleming Bros), "Viewfield," Munro st, Esquimalt rd S
Ford Alfred, carpt, Esquimalt rd S
Fountain, George, labr, Constance Cove rd
Fountain, John, labr, Constance Cove rd
Four Mile House, Calver & Gouge props, Craigflower rd
Francis, George, teamster, Four Mile House, Craigflower rd
Frith, A J E, assist storehouseman, R N Y
Fuller Harry, dep postmstr, Wharf st
Fuller & Goodwin's warehse, Whrf st E
Fuller & Goodwin, storekeepers Wharf st
Geake, Harry, chief engr, R N Y, Esquimalt rd N
Gilchrist, Wm Law, electrician, "Sailors' Rest," Foster's rd
Gillespie, Geo, mgr Bank of B C, "The Hermitage," Esquimalt rd S
Glen, Chas, armorer, R N Y
Goepel, Phillip D, clerk, R N Y
Good, Mrs, Esquimalt rd N
Goodwin, Wm S, postmaster, Wharf st
Gouge, Bertie, prop Four Mile House Craigflower rd

T. J. TRAPP & CO., Hardware, Paints, Oils and Agricultural Implements.
Columbia Street, NEW WESTMINSTER, B. C.

HUDSON'S BAY COMPANY Direct Importers of Havana Cigars
VICTORIA, B. C.

Graham, Richard, mariner, Esquimalt rd N
Gray, Joseph, carpt, Finlayson st
Gray, William, leading stoker R N Y
Grindlay, H Melville, Esquimalt rd S
Grives, Duncan, carpt, Dom graving dock
Hammond, C, blacksmith, R N Y
Hammond, Henry Edward, engine fitter, Tolmie st
Harris, Chas, labr, B C pottery
Harris, Edward, labr, B C Pottery
Harris, Henry, (Harris & Carr) props, Ship Inn, Wharf st
Harvey, Chas, Ship Inn
Hemans, Mrs, Esquimalt rd S
Henwood, artificer, Main st
Hickey, Geo, carpenter, R N Y
Homen, Fredk, stone cutter, Esquimalt road S
Howard, John T, innkeeper, Howard's Hotel, Wharf st
Hughes, William, leading stoker, R N Y
Hughes, W H, leading torpedo stoker, R N Y
Hunt, Wm, fmr, Esquimalt rd S
Innes, Jas H, naval storekeeper and accountant in charge, R N Y
Isbister, James, boatman, Foster's Landing
Jacques, Mrs Isabella, prop "Sailors' Rest," Foster's rd
Jones, Fredk N, Wharf st
Kearney, J, stoker, R N Y
Kerr, Henry, fmr, Admiralty rd W, Constance Cove
Knox, Joseph, teamster, Lampson st, Esquimalt rd
Lampbard, Frank, dock hand, Esquimalt Hotel
Lind, Angus, labr, Phœnix Brewery, Head st
Livery Stables, prop J E Day, Wharf st E
Logan, Hugh, armorer, R N Y, Wharf st
Mackay, Angus, kilnsetter, Constance Cove rd
Mann, Gilbert, labr, Lampson st, Esquimalt rd
Martin, H C, boatman, R N Y
Martin, Thomas, labr, Four-Mile House, Craigflower rd
McAnally, Henry, storchouseman, H B Co Wharf and R N Y
McCallum, Capt A E, Maple Bank, Esquimalt Harbor
McCauslan, Jas, boatman, Wharf st W
McDonald, John, carpenter, Old Esquimalt rd
McDonald, John, labr, Constance Cove rd
McKenzie, Kenneth, clerk, R N Y
Mackenzie, Murdo, fireman, Constance Cove
McKnight, engineer, H M Dockyard, Esquimalt rd
McLeod, John P, student at law, 14 Chancery lane, Esquimalt rd S
Menaught, Robt, electrician, Old Esquimalt rd
Montieth, Wm, real estate agent, Head st E
Muir, Archibald Cannel, chief engineer Dom graving dock
Muir, William James, 2nd engineer Dom graving dock
Mullington, Phillip, corporal, R M Naval Club, Foster's Landing
Nelson, Peter, carpenter, Old Esquimalt rd S
Nolan, John H, foreman, Sayward's Yard, Head st W
Olford, Richard Ed, coppersmith, Esquimalt rd N
Oliver, Chas Mason, telegraph clerk, Wharf st E
Oliver, John, customs house officer and notary public, Wharf st E
Oliver, John jr, Wharf st E
Parker, John, butcher, Craigflower rd
Pascoe, John, miner, Wharf st E
Pascoe, Wiiliam, miner, Wharf st E
Patterson, Mrs, Main st
Pearson, Thomas, fitter, A I works
Perkins, George, clerk of wks R NY
Peters, Major Jas, A.D.A.G., Head st
Phillips, Richard, Main st
Pike, Henry, dock hand, Esquimalt hotel
Pooley, the Hon. C. E., Q.C., M.P.P Pres of the Council, "Fernhill" Esquimalt rd N
Potts, James, rancher, Constance Cove
Pover, E H, able seaman, R N Y
Prevost, W, Head st
Price, Hans Ogilvy, clk H M dockyard, "Tyn-y-Coed" Dunsmuir rd Esquimalt rd S
Public School, Main st
Putesy, Mrs, nurse, Ship st
Reed, E Baynes, stipend magis, the Observatory, Bridge st

SHAWNIGAN LAKE LUMBER CO. Yard Discovery St., between Government and Store St. Address all communications to P. O. Box 298, Victoria, B. C.
Rustic, Clapboards, Flooring, Mouldings, Laths, Shingles, Etc., in stock or to order.
EWEN MORRISON, Manager.

WEILER BROS., VICTORIA, B. C. ARE AGENTS FOR CROSSLEY AND SONS FINE CARPETS.

R. T. WILLIAMS BOOKBINDER and BLANK BOOK MANUFACTURER
28 BROAD STREET, VICTORIA.

Rich, Joseph, "Ellevsley" Esquimalt rd
Roach, Hugh, laborer, Esquimalt
Roper, John, Admiral's rd E
Rothwell, Wm, Wharf st W
Rutter, Solomon, Lampson st
Sailors' Rest, Foster's rd
Saunders, Wm Hooper, Esquimalt water works
Scarf, Geo, boatman, Wharf st
School Room St. Paul's Church, Finlayson st
Shepherd, Samuel, schoolmaster, Craigflower school
Skinner, Jas, gardener, Lampson st
Smith, Wm B, innkeeper, Coach and Horses, Esquimalt rd
Stewart, Mrs Isabella, fmr, Sea View farm, Esquimalt harbor
Stock, John, watchman Dom. graving dock
St. Paul's church, Main street
Sullivan, John, school teacher, Esquimalt rd S
Van Nevel, Rev, R C priest, Esquimalt rd
Veitch, William, fmr, Craigflower
Wake, Gervase F, clerk, H M dockyard, Oak Hill Cottage
Wake, Mrs B A, Esquimalt rd S
Wallis, William, surveyor, Coach and Horses
Ward, Wm Arthur, wholesale merchant, Esquimalt rd S
Warren, Augustus, engr, Head st
Wensley, Wm, blacksmith, Esquimalt rd N
Whittier, Eugene, fmr, Constance Cove farm
Williams, James, fmr, Admiral's rd
Williams, Justis E, milkman, Lyall st, Esquimalt rd
Willoughby, Jas, boatswain, RNY
Young, Wm, labr, Dom graving dock
Young, Wm, labr, Wharf st

FAIRMONT SPRINGS.

POSTMASTER, SAMUEL BREWER.

In the Dominion Electoral District of Yale, and Provincial Electoral District of East Kootenay, two miles from Upper Columbia Lakes, is a ranching, stock-raising and mining settlement. Steamboat landing at Sam's Landing, Lake Windermere, 3 miles distant. Nearest railway station and telegraph, Golden, 100 miles distant. Mails once a month in winter, and twice a month in summer. There are several hot springs in the district, the curative properties of which are great.

Bargett, Wm, fmr
Brewer, Jarvis Samuel
Brewer, Sam'l, hotel keeper and postmaster
Hardie, Samuel, cattle rancher
Jones, Percy, farmer
Legacy Joseph, miner
Paguon, Eli, farmer
Young, Joseph, farmer
McVittar, Thos, provincial surveyor

FIELD.

POSTMASTER, H. G. PARSON.

In the Dominion Electoral District o Yale-Kootenay and Provincial of Kootenay, is a station on the C. P. R. 500 miles from Vancouver, and has a post and telegraph office.

Adair, J, brakeman C.P.R
Anderson, Wm, engineer C.P.R
Barchum, W, head waiter C.P.R. hotel
Barker, Henry, conductor C.P.R
Bennett, W C, painter
Blondin, J, fireman C.P.R
Bouchard, G, section foreman C.P.R
Brigs, Harry, roundhouse, C.P.R
Capsutt, Norman, fireman C.P.R
Carlin & Lake, genl merchants and contractors
Carlin, J D, clerk
Carman, P E, agent C.P.R
Cedarholm, A, section foreman C.P.R
Crump, Thomas, brakeman C.P.R
Ericson, G, roadmaster C.P.R
Gioch, T E, roundhouse, C.P.R
Goodyear, C, line repairer C.P.R
Hanson, A, Monarch Hotel
Hedberg, J, labr
Hunt, A, fireman C.P.R
Johnson, Fred, brakeman
Kemp, George, brakeman
Killeen, H, clerk G Ericson
Kolbeck, F, labr
Lascelles, H, brakeman
Mallison, Miss, mgr C.P.R. hotel
Marsh, A, conductor C.P.R.
McDonald, D S, chef C.P.R. hotel
Mekelson, J, labr
Newman, E, assist chef C.P.R. hotel
Ormiston, J, engineer C.P.R

Travel by the Palatial CANADIAN PACIFIC NAVIGATION COMPANY, Limited, VICTORIA, B. C.
Steamers of the
JOHN IRVING, - Manager.

T. DOBESON, N. W. DOBESON. Iron and Brass Founders, General Machinists
NANAIMO FOUNDRY, All Kinds of Repairs, Land and Marine.
NANAIMO, BRITISH COLUMBIA.

THE LATEST IMPROVEMENTS IN BOOK-BINDING AND PAPER RULING.

R. T. Williams

28 BROAD STREET, VICTORIA.

Parson, H G, postmaster
Patterson, P J, foreman C.P.R
Peacock, A, labr
Peacock, F S, porter C.P.R. hotel
Reid, D W, carpenter
Rundell, James, engineer C.P.R
Sezmandel, A, labr
Shamler, F W, waiter C.P.R. hotel
Tolmie, W, labr
Tough, C, Presbyterian minister
Turnbull, W, watchman C.P.R
Unwin, W, brakeman
Vavaseier, N, waiter C.P.R. hotel
Wah Chong, laundry
Wardman, T, roundhouse, C.P.R.
White, Thomas, conductor C.P.R.
Wilson, J, fireman C.P.R.
Wyckoff, C, mgr Carlin & Lake

FORT GEORGE.

(*See New Caledonia.*)

A trading post of the H.B. Co., at the junction of the Nechaco with the Fraser. Nearest postoffice, Quesnelle, where the stage to and from Ashcroft changes; distant, 150 miles.

FORT RUPERT.

(*See Alert Bay.*)

Is situated in Beaver harbor, on the north-east coast of Vancouver Island, about 21 miles from Alert Bay. This old relic of the Hudson Bay Co. is at present occupied by Mr. Robert Hunt, to whom it was sold by the Company some few years ago. Communication by steamer from Victoria. Postoffice Alert Bay.

FORT STEELE.

(*Also St. Eugene Mission.*)

POSTMASTER, CHAS. CLARKE.

In the Dominion Electoral District of Yale, Kootenay and Provincial of East Kootenay, 180 miles from Golden, C.P.R. There is a fortnightly mail during the summer, and once a month during winter. The mail for the places named is carried by steamer to Windemere on the Columbia, about 100 miles from Golden, C.P.R., and from Windermere to Fort Steele about 70 miles, having a way mail at Fairmont Springs, Wasa, &c. Nearest railway station, telegraph and express office, Golden, banking point, Calgary, N. W. T. St. Eugene Mission and Cranbrook are 12 miles from Fort Steele.

The Cranbrook post-office has been changed to St. Eugene Mission, Rev. Father Coccola, P.M.

Atkinson, Henry, free miner
Aylmer, Hon Fred W, J.P. cattle ranch, The Grange
Baker, Lt-Col James, M. P.P, farm, cattle, St E M
Baker, Valentine Hyde, cattle ranch, F S
Baker, Harold, St E M
Bale, Alf, carpt, St E M
Bale, David, carpt, F S
Ball, James, fmr, F S
Bale, —, carpt, F S
Bell, Miss May, St E M
Bornais, Jean B, farm foreman, Indian indstrl school, St E M
Broulette, C, rancher
Broadwood, Louis J, gentleman
Boyle, Peter, fmr, Cherry Cr, F S
Carman, J H, fmr F S
Clarke, Charles, customs department and postmaster, F S
Clarke, Mrs Charles, assistant postmaster, F S
Clarke, Master Herbert, F S
Coccola, Rev Father, St E M
Cowan, Geo, contractor, F S
Dennis, Oliver Geo, recorder and collector, F S
Dewar, Robert, cattle and hay fmr, St E M
Dibble, James, free miner, F S
Doul, Wm, harness maker, F S
Ellar, Hank, teamster, F S
Edwards, Chas, hydraulic gold claim, Weaver Creek, F S
Fenwick, A B, cattle ranch, F S
Fenwick, Thos, cattle ranch, F S
Fernie, Wm, J.P, Crow's Nest Coal Co, F S
Frazer, Dan, blacksmith
French, Wm, foreman, Col Baker's estate
Galbraith, Robt L T, merchant, F S
Galbraith, Mrs Jno, private residence, F S
Goodridge, Wm, carpenter, F S

TEXAS LAKE ICE CO VANCOUVER B C

T. DOBESON, N. W. DOBESON.

NANAIMO FOUNDRY,

Iron and Brass Founders, General Machinists. All Kinds of Repairs, Land and Marine.

NANAIMO, - - BRITISH COLUMBIA.

L. J. COLE Agent for The Canadian Fire Ins. Co., The London & Canadian Fire Ins. Co., Ltd, The Federal Life Ass. Co., The J. & J. Taylor, Safes and Vault Doors. Secretary of the Royal City Building Society, Secy-Treas. of the Standard Loan and Savings Co. NEW WESTMINSTER, B. C.

Griffith, David, postmaster and store, Wild Horse Creek, Kootenay
Hannay, Jas, rancher, The Grange
Hannay, Arthur, miner, F S
Hanson, Nils, saw mills and store, Wasa
Humphreys, Edward, cattle ranch, The Grange
Johnston, Shadrick W, cattle ranch, "Peavine." St E M
Jones, F B, str kpr
Kelly, Ed, J.P, storekeeper, (Bloomfield), St E M
Langill, James, free miner, F S
Levett, Charles, hotel, F S
Levett, Mrs Charles, F S
Levett, John, rancher
Mather, Robert Duncan, farm and sam mill, F S
Mather, Mrs Robert, Cherry Creek, F S
Mather, Henry, fmr, Cheery creek, F S
Mangan, Lary, free miner, Kootenay
Moore, Roger, fmr F S
Moore, W J, F S
McLeod, A, F S
McLeod, R, F S
McNeil, John, free miner, F S
McDonald, Hugh, free miner, F S
McVittie, Thos, prov surveyor, E M
Norbury, Fred P, fmr, F S
Parker, Capt Edmund, fmr, F S
Phillips, Michael, J.P, Indian Agent, fmr and residence, Tobacco Plains, F S
Phillips, William, fmr, Tobacco Plains, F S
Quirk, Patrick, fmr, F S
Ridgeway, Wm, free miner, F S
Roberts, Joseph, teamster, F S
Sister, Pacifique, superior, Ind. indstrl school, St E M
Sister Mary, Ind indstrl school, St E M
Sister Andrian, Indian indstrl school, St E M
Sister Rita, Ind indstral school, St E M
Snyder, Leroy, A, labr, F S
Sullivan, M
Sullivan, Jeremiah, fmr, F S
Stark, Geo, F S
Taylor, J, miner, F S
White, Edward, free miner, F S
Wilson, Carl, blksmith, F S
Wade, Wait, rancher, F S
Wells, F, miner, F S

FORT SHEPHERD.

In the Dominion Electoral District of Yale-Kootenay, and Provincial Electoral of West Kootenay, situated near the international boundary line at the junction of the Columbia and Pend d'Oreille rivers. Nearest railway station and telegraph office, Little Dalles, Washington; communication by steamer from Revelstoke, 175 miles.

FRENCH CREEK.

POSTMASTER, WILLIAM HENRY LEE.

Twenty-six miles from Nanaimo, in the Dominion Electoral District of Vancouver and Provincial of Nanaimo. Communication by steamer twice a week with Nanaimo, distance 26 miles, and Alberni by stage. The former city is the nearest express station, and is also the banking point, but a telegraph office has been established here. Wellington is the nearest town, distant 20 miles.

Craig, Robert John, fmr
Davis, Rev John H
Davis, Mrs Florence
Despard, Edward Golding, fmr
Graves, Carl Randolph, telegraph caretaker
Hickey, Robert Hume, fmr
Lee, Henry, assistant postmaster
Lee, William Henry, postmaster
Lee, Henry Richard, fmr
Loury, James Overton, blacksmith and fmr
McKinnon, John, carpenter
Mordacque, Miss
Noble, Mrs
Pillar, Henry, fmr
Pillar, Henry, jr, fmr
Pillar, William, fmr
Pillar, Miss
Pillar, Miss Annie
Renz, Otto, fmr
Renz, Otto, jr, fmr

GABRIOLA ISLAND.

POSTMASTER, JAMES GRAY.

In the Dominion Electoral District of Vancouver and the Provincial Electoral District of Nanaimo, situated on the eastern coast, just

WOODS & GAMBLE 538 COLUMBIA STREET, INSURANCE. NEW WESTMINSTER, B. C.

T. J. TRAPP & CO., Hardware, Paints, Oils and Agricultural Implements. Columbia Street, NEW WESTMINSTER, B. C.

HUDSON'S BAY COMPANY, Agents for Fort Garry and Benton County Flouring Mills
VICTORIA, B. C.

below the city of Nanaimo. It is about nine miles long and three wide; communication by steamer with Victoria and Nanaimo; mails twice a week. Nearest telegraph office, Valdez Island, distance, two miles; nearest railway station, banking point and express office, Nanaimo, distance, five miles.

Adams, David, fmr
Aitken, Thomas, fmr
Brown, William
Chapple, Joseph, fmr
Chapple, Richard, fmr
Chapple, William, fmr
Cross, Joshua, fmr
Degnen, James, fmr
Degnen, Thomas, fmr
Degnen, John, fmr
Edgar, Magnus, fmr
Edgar, Mark, fmr
Foster, John, fmr
Griffith, Wm, lighthouse keeper
Gray, James, fmr and postmaster
Gray, Robt, lighthouse keeper
Griffith, Thomas, lighthouse keeper
Hansen, C, fmr
Higham, Arnold, fmr
Higgins, William John, fmr
Hogan, Alex, gardener
Jamieson, James, gardener
Jamieson, Thomas, gardener
LeBeouf, Theodore, fmr
Lewis, David B, fmr
Lewis, James, fmr
Manley, James, fmr
Martin, John, fmr
Martin, Jonathan, fmr
McGuffie, George, fmr
McGuffie, Thos, fmr
McKinnon, Michael, schoolteacher
McLay, James, fmr
Myles, Robt
Nelson, John, fmr
Newcombe, Charles, fmr
Newberg, John, fmr
Newberg, Peter, fmr
Norris, Richard Pickering, fmr
Pemberthy, John Whyte jr, fmr
Peterson, Henry, fmr
Roberts, David S R, poultry man
Rollo, James, fmr
Rollo, John, fmr
Silva, John, fmr
Stevenson, John Thomas, fmr
Wake, Baldwin Hough, tel operator

GALBRAITH FERRY,

(*See Fort Steele.*)

In the East Kootenay District. Nearest postoffice, Fort Steele. Telegraph, railway and express office, Golden. Steamer from Golden to Windermere, thence by stage.

GALENA.

POSTMASTER, GEO. MCMILLAN.

In the Provincial Electoral District of Kootenay, and Dominion of Yale-Kootenay, is situated on the Columbia River. Communication by steamboat and wagon road. Nearest telegraph, express office and railway station, Golden, 42 miles; banking point, Calgary, N.W.T.

Able, Wm B, fmr
Atchinson, Henry, fmr
Barnes, Harry W, hotelkeeper
Barr, Harry, fmr
Bevan, Thomas, fmr
Blatchford, Wm, fmr
Bott, Wm G, fmr
Campbell, Daniel, fmr and miner
Estell, Harry, fmr and miner
Heffner, George, fmr
Irvine, Wm J, fmr
Johnston, Wm, fmr
Jones, Thomas, miner
Kirkpatrick, Wm, miner
Lambrick, Peter, fmr
Lewis, Chas, miner
McRae, Neil, fmr
McRae, John, miner
McMillan, Geo, fmr and postmaster
Mitchell, Alfred H, fmr
Perrie, Thomas, fmr
Pollock, Henry, miner
Smith, David, fmr
Taynton, Wm, fmr
Walkins, Edward, fmr
Watt, Chas, fmr
Wells, Fred M, miner

GANGES HARBOR.

(*See Salt Spring Island.*)

In the Cowichan District. Nearest postoffice, Burgoyne Bay, two miles distant; railway, telegraph and express office, Chemainus, distant 10 miles; communication by steamer from Victoria, 40 miles.

SHAWNIGAN LAKE LUMBER CO. Rough and Dressed Cedar and Fir Lumber. All Kinds of Builders Lumber in Stock.
EWEN MORRISON, Manager. P. O. BOX 298. VICTORIA, B. C.

INTERIOR WOODWORK, OFFICE AND BAR FITTINGS

VICTORIA TRANSFER CO., LTD. Check Baggage to any part of the City. Their Wagons and Carriages meet all Boats and Trains.

21 and 23 Broughton Street, Victoria, B. C. Tel. 129.

GARNHAM.

POSTMASTER, W. GARNHAM.

In the Dominion Electoral District of Vancouver and the Provincial of the Lake District, is in the Saanich locality, about five miles from Victoria, which is the telegraph, express and banking point. Mails daily.

Berlow, E, labr
Bernard, G, fmr
Blantern, John, fmr
Brown, J G, conductor
Brown, James, bricklayer
Burton, John, labr
Carly, J W, fmr
Cavin, R S, road boss
Chandler, J F, fmr
Clarke, John, fmr
Claydon, I, labr
Coverdale, Geo, milkman
Coulter, Robert, servant
Daniels, Alfred, fmr
Daniels, Richard, fmr
Donahan, James, milkman
Etheridge, E, carpenter
Garnham, Wm, postmaster
Griffith, Henry, fmr
Grffith, Jerry, fmr
Harper, John, carpenter
Harrison, Clifford, fmr
Harrison, James, fmr
Harrison, S, fmr
Jennings, Hester, carpenter
Jones, Chas, farm and garden
Jones, J M, painter
Jones, Sam F, farm and garden
Layritz, Richard, florist
Lineker, E H, fmr
Lineker, Fred, fmr
Lindsay, George, fmr and contractor
Lindsay, Frank, fmr
Luscombe, Thomas, gardener
McNeale, J A, fmr
Miller, James fmr
Richmond, James, fmr
Ross, W M, builder
Sprinkling, W, fmr
Sprinkling, W E, tailor
Sutherland, Geo, carpenter
Stover, P J, gardener
Stover, W J, gardener
Vandon, A, tailor
Wilson, Rev E F
Wilkinson, Richard, fmr
Wood, R B, fmr

GENOA.

ACTING POSTMASTER, ORRIN N. HUGITT.

In the Dominion Electoral District of Vancouver and Provincial of Cowichan. Nearest postoffice, railway, telegraph and express office, McPherson's, E. & N. railway, 4 miles distant; distance from Victoria, by rail, 40 miles, and by steamer, 35 miles.

Armes, John, sawmill hand
Armstrong, W H, tallyman
Barry, John, teamster
Barry, Edward, mill hand
Barrow, John, mill hand
Ballentyne, D, mill hand
Bebean, Chas, mill hand
Berguest, Andrew, blacksmith
Brokenshire, Geo, mill hand
Brooks, R L, sawyer
Brown, Joe, mill hand
Brown, Wm, sawmill hand
Collins, S, boarding house keeper
Cousins, Almyr, mill hand
Davies, Ed, mill hand
Ellanger, S, mill hand
English, James, tallyman
Fleming, John, mill hand
Ford, Wm, sawmill hand
Glanders, John, mill hand
Graham, John, sawmill hand
Hughitt & McIntyre, lumber dealers
Hughitt, Amos J, lumber dealer
Hughitt, Herbert J, lumber dealer
Hughitt, Orrin N, lumber dealer
Jones, Fred, sawmill hand
Jones, James, mill hand
Larson, Gust, sawmill hand
McGonnigal, Wm, mill hand
McGowan, Lewis, mill hand
McInnis, D, watchman
Mooney, John, mail carrier
Moran, Louis, sawmill hand
Nooks, Robt, mill hand
O'Donnell, James, setter
Pooley, W H, mill hand
Smith, Wm, mill hand
Splane, John, sawmill hand
Splane, M, engineer
Staples, Wall B, planeman
Taylor, Ernest, mill hand
Turner, Aug, mill hand
Turner, Toney, fireman
Wersmiller, John, mill hand
Westbrook, Fred, mill hand
Willey, A C, filer
Wongod, John, mill hand
Zeimer, Nate, millhand

Travel by the Palatial CANADIAN PACIFIC NAVIGATION COMPANY, Limited, VICTORIA, B. C.
- - Steamers of the - - JOHN IRVING, - Manager.

T. DOBESON. N. W. DOBESON. *Iron and Brass Founders, General Machinists. All Kinds of Repairs, Land and Marine.*
NANAIMO FOUNDRY. NANAIMO BRITISH COLUMBIA

Victoria Transfer Co., Ltd. *BEST HACKS at Reasonable Rates and Quickest Despatch.*

21 and 23 Broughton Street, Victoria, B. C. Tel. 129.

GEORGETOWN.

(See also Northwest Coast and Port Simpson.)

On the Skeena river, Cassiar District. Nearest postoffice, Fort Simpson, distant seven miles. Communication by steamer fortnightly from Victoria.

Crosby, Rev Thos, Methodist ministr
Madden, Capt William
McInnis, James, engineer
Moody, Wm, sawyer
Wilhifot, George, mill owner
Wilhifot, James, mill hand
Wilhifot, Walter, mill hand

GOLDEN.

POSTMASTER, CHAS. A. WARREN.

In the Dominion Electoral District of Yale-Kootenay and Provincial of East Kootenay, is situated at the junction of the Kicking Horse river with the Columbia, on the main line of the Canadian Pacific railway, about 1,006 miles west of Winnipeg and 475 miles east of Vancouver. Has a postoffice, telegraph and express office. From Golden via the steamboat service of the Upper Columbia Navigation and Tramway Company, the rich gold, silver, lead and copper mines are reached. It has a smelter and assay office, also a newspaper, the *Golden Era*.

Alexander, Geo, capitalist
Alexander, H B, manager of smelter
Armstrong, F P, capt of steamboat
Armstrong, J F, secy Upper Coumbia N and T Co
Allan, J miner
Aylmer, Hon F W, rancher
Connacher, H, hotel prop
Cummins, H L, prov land surveyor
Cannan, H, agent
Colquhoun, A J, metallurgist
Dainard, M, miner
Dainard, W, miner
Dainard, Mrs
Dickie, Dave, miner
Durick, Mrs
Dwick, J A, storekeeper
Field, John
Fishburn, R, mining engineer
Fowler, Mrs
Forbes, D G, civil engineer
Gibson, John, rancher
Greene, J C, hotel prop
Granger, Holness, capitalist
Granger, Allan, capitalist
Haltie, Jno, mill hand
Hastie, Mrs
Healy, Fred, bartender
Henderson, John, carpenter
Henderson, Tom carpenter
Henderson, ——, carpenter
Harvey, W Pellew, analytical chemist
Horze, W, mason
Houston, W L, wheelwright
Kemm, Rev J C
Kerber, M, miner
Lambrich, P, miner
Lascelles, Hon Frank
Lambert, J, painter
Lang, F, storekeeper
Love, R, fmr
Low, H G, miner
Manuel, G, blacksmith
McCabe, G, miner
McKinnon, Hugh, miner
McRay, John, prospector
Mercier, F, miner
Miller, W, labr
Moodie, H R, recorder and constable
Murphy, Ed, printer
Owen, Frank
Pait, Jno, C.P.R. sectionman
Pelfer, J, C.P.R. sectionman
Plowright, E, gentleman
Pollock, J, miner
Pratt, John, lodging house keeper
Ray, D M, compositor
Reid, T, labr
Robson, John, rancher
Slade, W C, packer
Stewart, Dan, bartender
Sebastian, Peter, labr
Sutherland, Gordon, carpt
Smith, W, hunter
Telfer, J, C.P.R. section foreman
Vachon, A, rancher
Vachon, G, rancher
Wallinger, N S A, packer
Warren, Chas A, postmaster
Wells, C E, C.P.R. agent
White, P, C.P.R. section foreman
Wilson, W F, carp
Wild, R, rancher
Woods, W C, capitalist
Woodley, W, butcher

TEXAS LAKE ICE CO VANCOUVER BC

Eastern TAILOR-MADE SUITS to Measure. FIT AND FINISH GUARANTEED.

See our Samples and Prices. B. WILLIAMS & CO., 97 Johnson St., Victoria.

L. J. COLE REAL ESTATE AND INSURANCE
Dupont Block, Columbia St., New Westminster, B. C.

GOLDSTREAM.

POSTMASTER, JAMES PHAIR.

A station on the Esquimalt & Nanaimo Railway, 11 miles from Victoria. Post and telegraph office; mails daily. Banking point, Victoria.

Brown, Wm, fmr
Healy, Wm, fmr
Johnson, Alick, farm hand
Lindsay, J L fmr
Logan, James, fmr
Phair, James, hotelkeeper and P.M
Ralph, Wm, foreman water works
Scott, James, fmr
Scott, John, fmr
Secor, John, fmr
Sketch, Earnest, teamster
Thomson, W, track inspector
Thomson, J, section man
Walker, J C, fmr
Walmsley, Peter, chicken rancher
Weeks and Sons, fmrs

GRAND PRAIRIE.

POSTMASTER, R. M. CLEMITSON.

In the Dominion Electoral District of Yale and Kootenay, and Provincial of Yale, situated about 36 miles from Kamloops on the Salmon river, and about 15 miles from Duck's station, the nearest railway, telegraph and express office. Communication by stage with Kamloops, Duck's and Vernon. There is a weekly mail conveyance from Duck's.

Angus, D, fmr
Armstrong, H, fmr
Barber, John, fmr
Blackbourn, C P, fmr and storekpr
Blackbourn, A J, fmr and store
Berube, Fred, farm hand
Blais, E, fmr
Blais, J, fmr
Blais, M, fmr
Blais, Paul, farm hand
Clemes, James, fmr and storekeeper
Clemes, John, fmr and storekeeper
Clemitson R M, fmr and storekeeper
Currie, Henry, fmr
Eteson, P B, fmr
Ferguson, A, fmr
Ferguson, W J, farm hand
Hamer, W, miner
Hamblin, C A, fmr
Harding, George A, fmr
Hay, Miss Allice, teacher
Homfray, W U, fmr
Killey, Wm, fmr
Kirkpatrick, Mrs A, fmr
Johnson, Wm, farm mgr
Jones, Frank C, fmr
Jones, Walter J, fmr
Jones, Wm H, fmr and mail carrier
Laplante, Fred, farm hand
McIntosh, D, farm hand
Monk, Wm, fmr
Muger, Frank, stock raiser
Nettleton, A D, farm hand
Newson, F E, fmr
Patterson, H, farm hand
Pearse, S J, fmr
Pearse, H L, fmr
Pearse, J C, fmr
Percival, F J, fmr
Pringle, John, fmr
Smith, Andrew, fmr
Smith, Wm H, fmr
Warren, Colonel F M
Warren, Falkland, fmr
Warren, Victor
Weidmark, George, farm hand
Willard, Chas A, fmr and blacksmith
Woods, R E, fmr

GRANITE CREEK.

POSTMISTRESS, MRS. JESSIE HUNTER.

In the Electoral District of Yale, and joining the Tulameen river from the south, 9 miles from its mouth. Commnnication by stage from Spence's Bridge.

Alden, Andrew, miner
Amberty, John, miner
Asp, Chas, miner
Benson, Ole, miner
Brunette, Jos, miner
Carlson, August, miner
Chance, John, miner
Cook, Foxerowle Percival, merchant
Fairlairn, John, miner
Frembd, Fred, miner
Greaves, Henry, miner
Guerudersen, Peter, miner
Hamilton, James, miner
Hunter, Hugh, assessor and collector
Kelley, James, miner
Kyle, Wm, miner
McDonald, John, miner
McKay, Daniel, miner

WOODS & GAMBLE 538 COLUMBIA STREET FINANCIAL AGENTS.
NEW WESTMINSTER, B. C.

T. J. TRAPP & CO., Hardware, Paints, Oils and Agricultural Implements.
Columbia Street, NEW WESTMINSTER, B. C.

HUDSON'S BAY COMPANY Wholesale Grocers & Wine Merchants
VICTORIA, B. C.

Murphy, Thomas, miner
Newton, Jos, miner
Rabbitt, Thos, merchant
Riordan, James, miner
Swan, Alex, miner
Thomas, Robt, miner
Wallace, James, saloon keeper

GRANTHAM.

(*See Comox District.*)

POSTMISTRESS, MRS MARGARET GRIEVE

In the northern postal division of Comox District, Comox and Sandwick, both lying to the south of it. Communication by stage with Comox. Telegraph, express and banking point, Nanaimo.

GRIFFIN LAKE.

West Kootenay District; a station on the main line of the C. P. R., 365 miles of Vancouver and 17 miles from Revelstoke; has a telegraph office; mails daily.

GLACIER HOUSE.

In the East Kootenay District, a station on the main line of the C.P.R., 424 miles east of Vancouver. The Canadian Pacific Railway Co. have a fine hotel here. Telegraph and express office; mails daily.

HAGAN.

(*See South Saanich.*)

HALL'S PRAIRIE.

POSTMASTER, D. W. BROWN.

In the Dominion and Provincial Electoral District of New Westminster. Nearest banking point, telegraph and express office, New Westminster, distant 18 miles; mails twice a week; communication twice a day by N. W. M. and Southern Railway, south to Seattle, and north to New Westminster. Railway station, Hazlemere; a flag station on the N.W.M. and Southern Railway.

Atkinson, St Leonard House
Bamfort, Albert, fmr
Brown, A M, fmr
Brown, D W, J.P., fmr
Brown, D W, jr, fmr
Brown, J W, fmr
Brown, Peter S, fmr
Brown, William, fmr and storekeeper
Brown, William S, fmr
Cardinal, Chas, fmr
Cobbin, Wm, fmr
Craig, Dan, fmr
Dickey, John, fmr
Dyker, William, fmr
Fay, Hugh, fmr
Fielding, Thomas, fmr
Figg, George, fmr
Figg, William, fmr
Flemming, G W, fmr
Gilfillen, James, fmr
Gorram, George, fmr
Harding, Henry, fmr
Harding, James, fmr
Harding, Fred, fmr
Halgren, Andrew, fmr
Harper, Henry, fmr
Hazelton, James, fmr
Johnston, E C, fmr
Jeizner, Joseph, fmr
Ketzil, Nicon, fmr
Kinley, George, fmr
Lewis, J A, fmr
Lutze, Lutze, fmr
McCallum, W A, fmr
McElmon, D R, real estate agent
McMenemey, J R, fmr
McMenemey, Wm, fmr
McMillan, T A, fmr
Moggridge, G W, fmr
Moggridge, W J, fmr
Newman, Chas, fmr
Palmer, W R, fmr
Perley, Chris, real estate agent, Blaine, U.S.A
Peskey, C, fmr
Pitman, Thomas, fmr
Radford, Paul, fmr
Rohart, Wm, fmr
Roper, John, logger
Roper, Leabe, fmr
Spink, St Leonard Hotel, Douglas
Stayh, Rev J A, Presbyterian ministr
Stewart, Richard, fmr
Tarlaton, James, fmr
Thrift, H T, J.P. fmr
Vanluver, S W, fmr
Verett, James, fmr
Wallar, Miss A G, school teacher

SHAWNIGAN LAKE LUMBER CO. Rough and Dressed Cedar and Fir Lumber
All kinds of Builder's Lumber in stock.
EWEN MORRISON, Manager. P. O. Box 298. VICTORIA.

WEILER BROS., the Leading Furniture Dealers, VICTORIA, B. C.

WE EMPLOY More Hands and More Capital than all other Binderies in the Province.
28 BROAD STREET, VICTORIA. ★ ★ ★ R. T. WILLIAMS

Walworth, Albert, fmr
Walworth, Jason, fmr
Welder, Wilder, fmr

HAMMOND.

(*See Port Hammond.*)

HANCEVILLE.

POSTMASTER, O. THOS. HANCE.

In the Chilcotin Valley, District of Cariboo, about seventy-five miles from Soda Creek, and forty-five from the mouth of the Chilcotin River. It is the furthest inland settlement of the northwest in the Province of British Columbia. Mails twice a week.

Allen, D, rancher
Bailiff, H P L, rancher
Bergault, Peter, rancher
Copeland, G, rancher
Copeland, W, rancher
Constable, G H S, rancher
Copeland, F, rancher
Franklin, B, rancher
Graham, A, rancher
Graham, R, rancher
Henderson, J, rancher
Henton, Mike, rancher
Hutcheson, T, rancher
Hance, O T, postmaster
Hewer, F A, rancher
Johnson, F A
Jones, Wm, rancher
Lee, Norman, rancher
Lee, E P, rancher
Loadman, F, miner
McAuley, J, rancher
McCauley, A, rancher
McDonald, G, rancher
McLeod, J, rancher
Nightingale, J A, rancher
Nordburg, Dan, rancher
Ross R, rancher
Sheringham, E, miner
Schultz, W, rancher
Spaulding, H A, rancher
Wallace, A, rancher
Wiley, M, rancher
Young, T R, rancher

HARRISON HOT SPRINGS.

POSTMASTER, JNO. R. BROWN.

Situated on Harrison Lake, five miles north of Agassiz station on the main line of the C. P. R., with which place regular stages connect with the trains. The charming scenery of the district and curative properties of the waters, as well as the good shooting and fishing to be had, make the place a favorite resort for pleasure and health seekers. There is excellent hotel accommodation. Mails twice a day. Nearest telegraph and express office, Agassiz station, five miles; banking point Vancouver, 65 miles.

Bales, G, fmr
Boytnon, Thomas, fmr
Brown, F A, prop Harrison Hot Springs
Brown, John R, prop Harrison Hot Springs
Burton, J R, hotelkeeper
Farwell, A A, physician
Francis, E, fmr
Kilbank, Chas, waiter
Knight, William, hotelkeeper
Lane, J E, hop grower
Laidlaw, J S, fmr
Laidlaw, Wm, fmr
Lick, T N, hop grower
McDonald, R, fmr
McPherson, E, gentleman
Moore, George, engineer
Munroe, J, stage driver
Scripture, Thomas N, book-keeper
Tallyard, James, miner
Tyre, James, stage driver

HARRISON RIVER.

POSTMASTER, C. W. MENTEN.

A station on the main line of the C. P.R., 61 miles from New Westminster, on the north side of the Fraser river, opposite Chilliwack. Has a post, telegraph and express office. Nearest banking point, New Westminster. Mails daily.

Bales, S D, fmr
Cartier, Levi, cattle rancher
Deen, Lee, storekeeper
Driscoll, A, Dom land survey
Duncan, Alex, section foreman
Duncan, John, fmr
Fabian, F, architect
Henry, Albert, fmr
Hunt, John, fmr
Laidlaw, John, fmr

Travel by the Palatial CANADIAN PACIFIC NAVIGATION COMPANY, Limited, VICTORIA, B. C.
- - Steamers of the - - JOHN IRVING, - Manager.

T. DOBESON, N. W. DOBESON. *Iron and Brass Founders, General Machinists. All Kinds of Repairs, Land and Marine.*
NANAIMO FOUNDRY, NANAIMO, - - - BRITISH COLUMBIA.

Victoria Transfer Co., Ltd. UNIFORM RATES for Hacks and Baggage. Good Drivers, Horses and Vehicles.
21 and 23 Broughton Street, Victoria, B. C. Telephone 129.

Martin Bros, sawmill
Martin, Jas, fmr
McMillan, H, bridge watchman
Menten, C W, postmaster
Menten, E, storekeeper
Miller, Jno, section foreman
Morrison, M, C.P.R
Paunt, Felix, fmr
Roberts, R, fmr
Street, C, fmr
Wilson, Thos, fruit grower

HARTLEY BAY.

On the Northwest coast. There is a large sawmill here, run by water power, which uses about one and one-half million feet of logs per annum; communication by steamer from Victoria.

Bower, Job, and family, props sawmill
Philips, Chas W, Methodist minister

HARVEY CREEK.

(*See Keithley Creek P.O.*)

HASTINGS.

(*Postoffice called Burrard Inlet.*)

POSTMASTER, GEO. BLACK.

A railway station and postoffice on Burrard Inlet, Westminster District, on the C.P.R., about 2 miles east of Vancouver. The residents are included in the Vancouver directory.

HAT CREEK.

(*Postoffice, Cache Creek.*)

In the Dominion Electoral District of Cariboo–Lillooet and Provincial of Lillooet. Nearest postoffice, Cache Creek; distance, 7 miles; telegraph, railway and express office, Ashcroft station, C.P.R., distant 14 miles; communication by stage from Ashcroft.

Gallagher, Hugh, fmr
McGee, Charlie, fmr
McGee, Crawforth, fmr
Geboney, Frank, fmr
Phinney, George

HATZIC.

POSTMASTER, F. T. LAZENBY.

In the Dominion and Provincial Electoral District of New Westminster, was formerly known as Wells' Landing. It is situated on the north bank of the Fraser river, and has daily communication with New Westminster, Vancouver, Victoria and all river points; also railway communication east, west and south daily. Nearest banking point, New Westminster; telegraph and express office, Mission City, two miles distant.

Bainbridge, W H, fruit grower
Baker, A, fruit grower
Bodington, G F, J. P., M. D and J.P
Brett, R H, fruit grower
Briche, V, fmr
Bulwer, H A, fruit grower
Bulwer, W R, fruit grower
Burton, C, fruit grower
Clarey, M, fruit grower
Clary, P, fmr
Clarke, J, fruit grower
Clarke, R G, fruit grower
Codd, R L
Draper, J H, fmr
Edwards, H, fmr
Edwards, P, fmr
Evans, O R, fmr
Fripp, T W, fmr
Henry, G W, nurseryman
Jones, E E, fmr
Jones, E T, fmr
Kemp, T, fmr
Lacroix, J, fmr
Lacroix, M, fmr
Lazenby Bros, merchants
Lanzenby, F T, postmaster, (Lazenby Bros)
Lazenby, P E, agt C.P.N. Co, (Lazenby Bros)
Lowndes, R H, fruit grower
Marsden, A M, fmr
McEwen, W, fmr
Millard, A R, fisherman
Newton, G, fmr
Parris, E, fmr
Purkiss, J A, fmr
Randolph, W A, fruit grower
Thomson, E V, fmr
Van, F, fmr
Wells, J W, fmr
Woodside, J H, fmr

TEXAS LAKE ICE CO VANCOUVER BC

See our Boys' Suits and Overcoats. Best assortment in the City. Prices Low, Quality Good
B. WILLIAMS & Co., 97 JOHNSON ST., VICTORIA.

DUPONT BLOCK, COLUMBIA STREET, NEW WESTMINSTER, B. C.
L. J. COLE *Notary Public, Conveyancer, Accountant and Auditor, Rents and Accounts Settled. Estates Managed.*

HATZIC PRAIRIE.

POSTMASTER, CAPTAIN LIVINGSTON THOMPSON.

An agricultural district, six miles from Matsqui. Nearest station and telegraph office, Mission City.

Anderson, J, fmr
Bargevin, A, fmr
Barton, E, fmr
Bouchier, Moise, fmr
Brealey, H, fmr
Brisson, J, fmr
Brooks, E S, fmr
Brealey, A, fmr
Cardinal, F, fmr
Chomat, F X, fmr
Cot, O, fmr
Cyr, Z, fmr
Davies, E, fmr
Dion, A, fmr
Distassio, A, fmr
Eguilbee, B, fmr
Estephen, A, fmr
Fontaine, F, fmr
Garneau, Eusebe, fmr
Gasse, O, fmr
Guenette, F, fmr
Hudson, Damase, fmr
Hudson, J, fmr
Hudson, Robt, sr, fmr
Hudson, Robt, jr, fmr
Johnson, J. fmr
Kinchant, Major-Gen, retired
Laferriere, J B, fmr
Lagace, Amabel, fmr
Laneuville, Napoleon, fmr
Laneuville, D, fmr
Maisonneuve, E, fmr
Mariani, K, fmr
Mariani, E
Martin, Theophile, fmr
Miller, A J, fmr
Moreau, E, fmr
Morin, A, fmr
Morin, E, fmr
Paton, T, fmr
Panebianco, D, fmr
Piedemonde, E, fmr
Robarge, R, fmr
Rouleau, G, fmr
Scorey, H, fmr
Scorey, William, fmr
Stanforth, W, fmr
Stinehouse, J E, fmr
Thompson, Captain Livingstone, postmaster and fmr
Tito, V, fmr
Vanier, E, fmr
Watt, W, fmr
Winchester, E, fmr
Wright, J M, fmr

HAZELMERE.

POSTMASTER, HENRY G. THRIFT.

In the Dominion and Provincial Electoral District of New Westminster. Nearest banking point, telegraph and express office, New Westminster, distant 16 miles. It is on the line of the Great Northern Railway; mails, twice a week.

Anderson, Alex, fmr and canneryman
Annard, A J, fmr and fruit grower
Campbell, Archibald, fmr
Carter, Geo, fmr
Fielding, Thomas, fmr and drayman
Gibson, Joseph, fmr
Gorram, Geo, fmr and carpenter
Griffith, Robt, fmr
Harper, Henry, fmr
McGinnis, Chas, fmr and contractor
McGinnis, Frank, fmr and contractor
McMenemey, R J, teamster
McMenemey, Wm, fmr and contractor
Murnback, Geo, fmr and logger
Nelson, Fred, logger
Nelson, Geo, logger
Pitman, Thomas B, logger
Rider, Thos, commercial traveller
Roper, James, logger
Steward, Richard fmr and miner
Thrift, Henry T, gardener
Thrift, Henry Thomas, fmr and postmaster, J.P
Thrift, H J R, fmr
Thrift, John C, logger
Thrift, George McM, teamster
Vanburen, Albert, contractor
Vanburen, T, fmr
Vaughn, James, fmr
Walworth, Albert, miner
Walworth, Jason L, fmr and nurseryman
Walworth, Mrs Laura, widow
Walworth, Mrs Jane, widow, fmr
Ward, Mrs T, widow, fmr
Ward, Fred, fmr

HEAL.

(See Saanich and Lake District.)

POSTMASTER, F. G. HEAL.

WOODS & GAMBLE 538 COLUMBIA STREET LAND SURVEYORS.
NEW WESTMINSTER, B. C.

T. J. TRAPP & CO., Hardware, Paints, Oils and Agricultural Implements.
Columbia Street, NEW WESTMINSTER, B. C.

HUDSON'S BAY COMPANY *European and English GROCERIES, WINES and LIQUORS, Free and in Bond.* **VICTORIA, B. C.**

HAZELTON.

(*See Northwest Coast.*)

On the Skeena River.

HERNANDO ISLAND.

POSTMASTER, N. D. RORISON.

In the Dominion Electoral District of New Westminster and Provincial of Sayward. Nearest telegraph, express office and banking point, Vancouver. Hernando is 25 miles from Comox; means of communication, steamer.

Barker, C N, fmr
Blaney, William, fmr
Chisholm, Arch, fmr
Gibbs, A O, fmr
Gibbs, Thomas, fmr
Harris, William, fmr
Lewis, Richard, fmr
McAdam, Robert, fmr
McDonald, Daniel, fmr
Rorison, B D, fmr
Rorison, N D, postmaster
Raine, F J, fmr
Smalley, William, fmr
Strange, T W

HESQUIAT.

(*See Alberni.*)

A trading post on the west coast of Vancouver Island, 160 miles from Victoria, and 84 from Alberni; nearest postoffice, Clayoquot.

Brabant, Rev Auguste, R.C. priest
Luckovitch, Antonio, mgr Capt Spring's store.

HOPE.

POSTMASTER, JAMES WARDLE.

In the Dominion Electoral District of Yale-Kootenay and Provincial and Dominion of Yale, lies on the south side of the Fraser River, at the head of navigation, and is a distributing point to the Similkameen, Osoyoos and Rock Creek countries and to the famed Ashnola hunting grounds. It is reached by steamer from New Westminster, distance, 80 miles, and from Hope station 1½ miles distant, the nearest railway station, telegraph and express office. Mails daily, except Sundays.

Alvarz, Manuel, labr
Alvarz, Thomas, mail carrier
Anderson, John, fmr
Anderson, Peter, fmr
Bears, John H, fmr
Bristol, William, fmr
Bulger, Thomas, fmr, Huntersville
Chouniard, Alfred, station agent
Coppen, A H, assistant postmaster and clerk
Corrigan, James, Hope, hotelkeeper
Flood, W L, J.P., carpenter and contractor
Galloway, Charles, Columbia hotel
Gibson, Ike, guide
Goldsborough, George, superintendent of trails
Hunter, Henry, storekpr, Huntersville
Johnson, O, section foreman, Hope station
Johnson, P, labr C.P.R
King, A, fmr
Lapworth, Joseph, labr C.P.R
Lapworth, W, labr C.P.R
McLeod, A H, fmr
Park, John, rancher, Lake House
Raab, A E, rancher, Lake House
Reiley, John, fmr
Ryder, Roland, blacksmith
Starret, John A, labr
Starret, W A, fmr
Wardle, James, J.P., general merchant and postmaster
Wirth, J W, contractor
Yates, William, rancher

HORNBY ISLAND.

POSTMASTER, GEORGE FORD.

In the Dominion Electoral District of Nanaimo and Provincial Electoral of Comox, situated on the east of Denman Island, and separated from it by Lambert Channel. Communication by steamer from Nanaimo, 40 miles, also with Comox and Union, distance 16 miles. Nearest telegraph and express office, Comox; banking point, Nanaimo.

Davies, Edward, fmr
Ford, John, fmr
Ford, George, fmr
Ford, Thomas, fmr

SHAWNIGAN LAKE LUMBER CO. Rough and Dressed Cedar and Fir Lumber, Rustic, Clapboards, Flooring, Mouldings, Lath, Shingles, Etc. Victoria, B. C.
Wm. Munsie. Ewen Morrison, Mgr. T. Elford.

WEILER BROS., are Complete House Furnishers. Largest Stock in B. C.

BLANK BOOK MANUFACTURER R. T. WILLIAMS
28 Broad St., Victoria.

Travel by the Palatial CANADIAN PACIFIC NAVIGATION COMPANY, Limited, VICTORIA, B. C.
- - Steamers of the - -
JOHN IRVING, - Manager.

Ford, William, fmr
Harwood, John, fmr
Herbert, Duglass Lyons, fmr
Heatherbell, George, fmr
Howe, John, fmr
Mitchell, Charles, fmr
Needham, Robert, fmr
Scott, John, fmr
Scott, Robert, fmr
Skinner, John, fmr
Sutton, Frederick, fmr
Sutton, George, fmr
Sutton, William, fmr
Sutton, Samuel, fmr
Williams, Thomas, fmr

HORSEFLY.

(*See also Quesnelle Forks.*)

In the Electoral District of Cariboo, William's Lake Division ; nearest postoffice, telegraph and express, 150-Mile House ; stage from Ashcroft station C.P.R., change at 150-Mile House.

HOWE SOUND.

(*See Squamish Valley.*)

POSTMASTER, G. W. GIBSON.

In the Dominion and Provincial Electoral District of New Westminster, is about 30 miles from Squamish River.

Andrews, F, fmr
Armstrong, John, fmr
Asslett, C J, fmr
Baker, W P & Sons, painters
Blake, K, fmr
Fletcher, James, fmr
Forbes, A, doctor
Gibson, G W, sr, P.M, and fmr
Gibson, G W, jr, fmr
Gibson, R H, fmr and storekeeper
Glassford, G, fmr
Graham, W A, teacher
Grant, John, fmr
Hooper, J, fmr
Langdale, H A, fmr
Lekie, J, harness maker
Lusk, T, fmr
Manning, Wm, fmr
McCall, A, fmr
Payne, John, fmr
Payne, George, fmr
Pratt, Rodger, fmr
Pratt, Rob, fmr
Roberts, Thos, fmr
Roberts, Frank, fmr
Rook, T S, fmr
Ross, Thos, fmr
Russell, F, fmr
Slater, T, carpenter
Slater, Wm, carpenter
Smith, Herbert, fmr
Smith, Wesley, fmr
Soames, George, fmr
Soames, William, fmr
Spring, George, fmr
Taylor, Joseph, fmr
Taylor, Herbert, fmr
Telford, John, fmr
Telford, George, fmr
White, H, fmr
Winegarden, A, fmr
Wilson, Thos, carpenter

HUNTINGDON.

POSTMASTER, T. F. TRUSWELL.

In the Dominion and Provincial Electoral District of New Westminster, is on the international boundary line, at the junction of the Canadian Pacific, the Seattle Lake Shore and Eastern, and the Bellingham Bay & British Columbia railways. Postal, telegraph and express office.

Bexter, Archie, section foreman, C. P. R.
Chapman, Charles, foreman planing mills
Cox, Gab, fmr
Egan, John, operator C.P.R
Fadden, E, contractor and builder
Fadden, Walter, fmr
Hopkins, O, drayman
Huntington Lumber Co, C Town, Pres
Kay, Wm, civil engineer
Kingston, J, foreman of sawmill
Livingston, Joe, contractor and builder
McClean, James, fmr
McDonald, B R, collector of customs
McGillivary, D D, bartender, American hotel
McKay, Alex, proprietor American Hotel
McKenzie, Dan, fmr
McMartin, J A, real estate agent
Moran, Thomas, fmr
Morrissy, E A, butcher
Port, Dr, M.D, physician and surgeon

SEE OUR SCOTCH AND ENGLISH TWEED SUITS FOR MEN AND BOYS
B. WILLIAMS & CO., Clothiers and Hatters. 97 Johnson St., Victoria.

COSMOPOLITAN HOTEL Good Accommodations at Reasonable Rates JAMES RATFORD, Prop. KAMLOOPS, B. C.

Pomeroy & Co, Huntington hotel
Porter, Wm, fmr
Ranch, Elmere, contr and builder
Schofield, James, station agent, C. P. R
Smith, J, engineer
Smith, Joe, carpenter
Sturdvant, E, bartender
Truswell, T F, postmaster and real estate
Truswell, S E, general store
Wharnock, Frank, fmr
Young, Jim, capenter

ILLECILLEWAET.

POSTMASTER, A. C. MCARTHUR, J. P.

Illecillewaet, pronounced Illy-cilly-wait, signifying "swift flowing waters" in the Indian jargon, is one of the principal stations on the Pacific Division of the C. P. R., and 407 miles east of Vancouver, in the Selkirk range of mountains. Post, telegraph and express office. A rich mining district, and for big game an excellent hunting ground.

Anderson, Gus, miner
Anderson, Swan, hotelkeeper
Banfield, John B, miner
Blackberg, Andrew, section foreman C.P.R
Callaway, Jos P, shed watchman C.P.R
Chisholm, Archie, miner
Doubt, John, bridge watchman C.P.R
Fowler, James, miner
Green, Ben, miner
Kennedy, James P, mine owner
Marshall, Thomas E, miner
McArthur, A C, J.P., station agent C.P.R., and postmaster
McKinnon, Alex F, mine owner
Mining Recording Office, A C McArthur, recorder
Olsen, Andrew, section labr
Richardson, Thomas, hotelkeeper
Ritchie, George
Ryckman, S S, capitalist
Sanberg, Olie, hotelkeeper
Scott, Walter, mine owner
Stranberg, Charles, miner
Taylor, John, miner
Tactor, John, section labr
Underhill, Samuel, miner
Windsor Hotel, S Anderson, prop
Woolsey, David, miner

JAMES ISLAND.

(Nearest P.O. Sydney, North Saanich.)

A small island near the Saanich peninsula, 6 miles from Sydney, North Saanich; communication by steamer from Victoria, 20 miles; fare 75 cents, also stage from Victoria to Prairie Tavern, 12 miles, thence by boat. The soil is very fertile and all kinds of fruit grow in abundance.

Munro, Hugh, fmr
Munro, Wm, fmr
Scoville, Jos, fmr
Ward, R C, fmr

JOHNSON'S LANDING.

(P.O. now called Dewdney. See Nicomen.)

KAMLOOPS.

POSTMASTER, E. H. JONES.

In the Dominion Electoral District of Yale-Kootenay, and Provincial of Yale, is the most important and thickly populated town between Calgary and Vancouver, and hence is well known as the Inland Capital. It is beautifully situated at the confluence of the North and South Thompson Rivers, and is the divisional station of the Canadian Pacific Railway, 252 miles from Vancouver. It is essentially within the dry belt, and is hence a favorite health resort, especially for consumptives and those suffering from bronchial and lung affections. Within the past year the inland capital has been incorporated, with Dr. Clarke as its first Mayor, and a council board composed of the leading merchants. It has good water works, which give an ample supply for domestic purposes and fire protection; a money order, post office, express, telegraph and telephone service. The Bank of B. C. has a branch in the city, and every thing appertaining to the comfort and convenience of a large community is here to be found. Rich coal beds have recently been located in the imme-

W. T. SLAVIN, MUSIC, TOYS, SPORTING and FANCY GOODS STATIONERY, BOOKS. KAMLOOPS, B. C.

DOMINION HOTEL FIRST-CLASS ACCOMMODATIONS. Sample Rooms, Free Bus. Also Steam, Sail and Row Boats - - -
Fred. H. Nelson, Prop. KAMLOOPS, B. C.

GRAND PACIFIC HOTEL OPPOSITE DEPOT, KAMLOOPS, B. C.
W. J. UNWIN, Proprietor.
LIVERY STABLES IN CONNECTION.

W. T. SLAVIN, MUSIC, TOYS, SPORTING and FANCY GOODS STATIONERY, BOOKS.
KAMLOOPS, B. C.

diate vicinity, and are being worked, while the precious and base metals have also been struck in the locality. The *Inland Sentinel*, an influential weekly paper, is published here. The different religious denominations are well represented, as are also the various friendly societies. There is a good public school, and also one in connection with the Convent. The hospital is supported by Government grant, which is handsomely subsidised by local subscription.

Adye, F R, clek
Aikens, J, section foreman. C.P.R
Allingham, Frank, miner
Armanine, G B, fmr
Armour, Samuel fmr
Armstrong, Chester, brakeman
Armstrong, Thomas H, saloonkeeper
Astley, H, clerk
Austin, E, engine driver
Bacon, Charles, painter
Bain, Alex H, tobacconist and fruiter
Bank of British Columbia, C R Slater, agent
Bannerman, John, fuel agt, C.P.R
Baulley, B P, fmr
Baynton, James, barber
Beaton, Neil, fmr
Beaton, John, clerk R E Smith
Beaton, Alex, fmr
Beattie, J O, station agt C.P.R
Beattie, Martin, assessor and collect'r
Betts, Rev J F, Methodist minister
Bennett, J S, commission agt
Bieler, F, fmr
Baincotto, B, fmr
Blair, G, fmr
Blair, L T, clerk R E Smith
Blair, James, yardmaster C.P.R
Blair, R, police
Bloomer, Thomas, foreman C.P.R
Bongard, Ed, brakeman C.P.R
Bongera, G, labr
Bonson, John, printer
Botta, Picto, labr
Botta, Domenico, labr
Branch, C J. bricklayer
Brown, Arthur, printer
Brown, Charles, engine driver
Brown, C E, fmr
Brown, George, fireman C.P.R
Brown, W H, prop C.P.R. dining hall
Brownlee, W, plasterer
Brunett, Noel, teamster
Bunbury, W B, fmr
Burnyeat, A G, clk Govt office
Burton, George, engineer C.P.R
Buse, F, fmr
Buse, George, fmr
Buse, W H, fmr
Buse, William, fmr
Campbell, Dougall, fmr
Campbell, D H, carpenter
Campbell, Lewis, fmr
Canada Sun Life Insurance Co
Canadian Pacific Ry, J O Beattie, agt
Canadian Pacific Telegraph Co, W T Slavin, agent
Cannell, J S, mine expert
Cannell, E, stock raiser
Cardew, H, fmr
Carment, J J, commission merchant
Carrion, Rev Father, supt Industrial school
Carter, J C, packer
Carter, W J, conductor C.P.R
Charles, W B, clk land regis office
Chesley, Ed, brakeman C.P.R
Church, J W, fmr
Church of England, Rev A Shildrick, rector
Church of the Sacred Heart, (R. C.) Rev Father F R C Guertin, pastor
City of London Fire Insurance Co, E H Jones, agent
Clark, R, stagedriver
Clarke & Co, druggists
Clarke, Sibree, M.D., mayor
Clouston, Thomas, fmr
Collins, Thomas Ed, Inland Sentinel
Colonial Hotel, J B Latremouille prop
Conley, A, carpenter
Conway, F J, baggage master
Coombs, Frank, fireman C.P.R
Cooney, Charles, fmr
Cooney, C T, fmr
Corrigan, Owen, miner
Cosmopolitan Hotel, J Ratchford prop
Costley, Thomas, livery stables
County Court, G C Tunstall, registrar
Crawford, H, fireman C.P.R
Crawford, M E, engineer C.P.R
Crawford, W, fireman C.P.R.
Croe, George, fmr
Curry, V D, fmr
Custom House, E H Jones, sub-collector
Citizens' Accident Insurance Co, M J McIver, agent
Davison, E C, harness maker
Davidson, Thomas, fmr

DOMINION HOTEL FIRST-CLASS ACCOMMODATIONS. Sample Rooms, Free Bus. Also Steam, Sail and Row Boats - - -
Fred H. Nelson, Prop. KAMLOOPS, B. C.

BANK OF BRITISH COLUMBIA.

(Incorporated by Royal Charter, 1862.)

CAPITAL PAID UP, - - £600,000, - - $2,920,000

WITH POWER TO INCREASE.

RESERVE FUND, - - £270,000, - - $1,314,000

HEAD OFFICE:

60 LOMBARD STREET, - - LONDON, ENGLAND.

BRANCHES:

BRITISH COLUMBIA.

VICTORIA.
VANCOUVER.
NEW WESTMINSTER.
NANAIMO.
KAMLOOPS.
NELSON, Kootenay Lake.

UNITED STATES:

SAN FRANCISCO, California.
PORTLAND, Oregon.
SEATTLE, Washington.
TACOMA, Washington.

Agents and Correspondents in Canada and the United States:

Canadian Bank of Commerce, Merchants' Bank of Canada, the Molson's Bank, Imperial Bank of Canada and Bank of Nova Scotia.

Canadian Bank of Commerce (Agency), NEW YORK; Bank of Nova Scotia, CHICAGO.

Savings Bank Department.

Deposits received from $1 upwards and interest allowed at 3½ per cent per annum.

☞ Gold Dust purchased and every description of Banking business transacted.

C. R. SLATER, Agent, KAMLOOPS, B. C.

GRAND PACIFIC HOTEL OPPOSITE DEPOT, KAMLOOPS, B. C.
W. J. UNWIN, Proprietor.
LIVERY STABLES IN CONNECTION.

Davis, Archie, engine driver
Davis, Charles, waiter Grand Pacific Hotel
Davis, Charles, fireman C.P.R
Davis, Henry, painter
Davis, M C, herder
Derby, Andrew, miner
Desdaro, G, fmr
Dobson, William, teamster
Dominion Express Co, J O Beattie, agent
Dominion Hotel, F W Nelson, prop
Doran, L, brakeman C.P.R
Duck, Albert, fmr
Duhamel, H, barber
Duffy, Patrick, fmr
Dumel, George, labr
Dunne, A, brakeman, C.P.R
Duprat, Erick, carpenter
Duprat, Justin, fmr
Dupuis, Louis, fmr
Dutton, Arthur, mill hand
Edwards, J T, fmr
Elliott, A, brakeman C.P.R
Elliott, Samuel, conductor C.P.R
Endall, Geo, fmr
Equitable Life Assurance Co, J E Sauicer, agt
Fadear, Chas, fmr
Federal Life Assurance Co, E H Jones, agt
Fewings, Benj, labr
Fitzherbert, F H, fmr
Forrest, Geo, fmr
Fortune, W, soda water manufactu'r
Forbes, A F, conductor C.P.R
Foster, Geo, C.P.R. shops
Foster, Jonas, horse trainer
Fox, J, prop C.P.R. boarding house
Frank, John, fmr
Frisken, Wm, brakeman C.P.R
Fulton, F J, barrister-at-law and official administrator
Furrer, Edward, M.D
Gaglietto, M, general merchant
Gaven, Patrick, engineer C.P.R
Genier, N, line repairer C.P.R
Genier, G, mgr Kamloops Electric Light Co
Gladius, Theo G, trader
Goddard, Andrew, pumpman C.P.R
Goddard, B, fireman C.P.R
Goddard, J, fireman C.P.R
Goddard, Wm, fitter C.P.R
Goodfellow, E
Goodfellow, J, chief despatcher C.P.R
Gordon, Aiex, fmr
Gordon, James, furniture dealer
Gordon, M P, furniture dealer
Gordon, L, cabinet maker
Graham, George, conductor C.P.R
Grahame, James O, mgr Hudson Bay Co
Grand Pacific Hotel, W L Unwin prop
Grant, Peter, engine driver
Grant, R J, car inspector C.P.R
Graves, A M, engine driver C.P.R
Grindrod, E H
Guerin, Ed, dairyman
Guertin, Rev F, R C pastor
Guillaume, Victor, fmr
Govett, George, engine turner C.P.R
Glen Iron Mining Co. Ltd
Guardian Fire Insurance Co, M J McIver, agent
Hall, Arthur, boomman
Hall, Robert, labr
Harding, A W, chemist and druggist
Harmon, Frank, blacksmith
Harmon, S, blacksmith
Harris, Thomas, conductor C.P.R
Harvey, Frank, drover
Hayden, William, wiper C.P.R
Hedlund, John, carpenter
Hearn, Robert, train despatcher C.P.R
Henderson, C W, train despatcher C.P.R
Henderson, H M, fireman
Herchmer, John, brakeman
Hornby, Thomas, expressman
Hosker, David M, fireman C.P.R
Hudson Bay Co, J O Grahame mgr
Hughes, J L, fmr
Hull, Bros & Co, butchers and stock raisers
Hull, A W, accountant
Hull, J R, (Hull, Bros & Co)
Hurley, Cornelius, labr
Hyatt, M, bridge foreman C.P.R
Harmon, Miss D, dressmaker
Harkley, J S, clerk
Howarth, J H, watchmkr and jeweler
Indian Industrial School, Rev Father Carrion, supt
Inland Agricultural Association of B.C
Inland Sentinel, H McCutcheon, mgr
Inland Revenue office, E H Jones, dep collector
Jackson, J, boiler maker C.P.R
Jamieson, James, millwright
Jamieson, Joseph, brakeman C.P.R
Jamieson, Joseph, teamster
Jenns, P A, cashier Bank of B.C
Jones, John, fmr

W. T. SLAVIN, MUSIC, TOYS, SPORTING and FANCY GOODS STATIONERY,
KAMLOOPS, B. C.

DOMINION HOTEL FIRST-CLASS ACCOMMODATIO
Sample Rooms, Free Bus.
Fred. H. Nelson, Prop. KAMLOOPS, B. C. Steam, Sail and Row Boats

COSMOPOLITAN HOTEL Good Accommodations at Reasonable Rates KAMLOOPS, B. C.
JAMES RATFORD, Prop.

. JLAVIN, MUSIC, TOYS, SPORTING and FANCY GOODS STATIONERY, BOOKS.
KAMLOOPS, B. C.

Jones, E H, postmaster and deputy collector of Inland Revenue
Kamloops Electric Light Co Ltd, G Genier, mgr
Kamloops House, T H Armstrong, prop
Kamloops Mining Bureau, J W Vail, secretary
Kamloops North Thompson Coal Mining Co, Ltd
Kamloops Telephone Co Ltd, W T Slavin, mgr
Kamloops Wagon and General Blacksmith Shop, Geo P Raven, mgr
Kelly, F A, chief of city police
Kelly, M, roadmaster C.P.R
Kenwird, Alfred, wiper C.P.R
Kidd, Isaac, carpenter
Kidd, Oscar, fireman
Kidd, William, C.P.R. shops
Knouff, James, fmr
Knotzie, Theo, tailor, R E Smith
Ladner, J, wiper C.P.R
Lambert, T W, M.D
Lang, William
Latremouille, J B, prop Colonial hotl
Latremouille, Napoleon, clerk
Lauder, Joseph D, stock raiser
Lavean, Jean, carpenter
Lee, A, B.A., Presbyterian minister
Lee, H S, assistant postmaster
Lee, R H, C.E., P.L.S
Lefebvre, George H, carpenter
Lejeune, Rev J M R, O.M.I., R. C. priest
Lemieux, A, labr
Leonard, D P, millwright
Lewis, Richard, labr
Lezae, Rev Father, O.M.I., R. C. priest
Lobb, James, carpenter
London & Lancashire Fire Insurance Co
Loney, George, ferryman
Lorne, Oliver, fmr
Loveway, Thomas, fmr
Lyons, J, fireman C.P.R
Lythe, J, foreman C.P.R
London Guarantee & Accident Insurance Co, E H Jones, agent
McArthur, Alex, mgr for A S McArthur Co
McArthur, A S & Co, general merchants and butchers
McArthur, W G, brakeman C.P.R
McAlessi, E, wiper C.P.R
McAshley, D
McAuley, John, sr, fmr
McAuley, John, jr, fmr
McCormic, E, brakeman C.P.R
McCrum, Joseph, brakeman C.P.R
McCutcheon, Hugh, *Inland Sentinel*
McDonald, Alex, conductor C.P.R
McDonald, George, miner
McDonald, Miss Ida, dressmaker, McA & Co
McDonald, J A, clerk C.P.R
McDonald, Joseph, clerk Land Reg office
McDonald, Miss, tailoress, R E Smith
McDougal, Alex, fmr
McGillvary, Archie, fmr
McGlashan, Alex, fmr
McGregor, Alex, carpenter
McGregor, L C, fmr
McIntosh, James, J.P., mgr Shuswap Milling Co
McIver, Murdock J, city clerk
McKaracher, J, engine driver C.P.R
McKay, Mrs, milliner R E Smith
McKay, J W, Indian agt
McKay, James, conductor
McKenzie, Miss, tailoress, R E Smith
McKinnon, Angus, fmr
McKune, Robert, engine driver C.P.R
McLaren, D, saddler
McLaren, J C, convict guard
McLaren, John, farm hand
McLean, A, boot and shoemaker
McLean, Angus E, clerk, M Gaglietto
McLean, D C, clerk
McLean, Hugh, teamster
McLeod, J, fmr
McLeod, John, clerk, Hull Bros & Co
McLeod, Wm, fmr
McLennan, A D, teacher
McPhee, John, labr
McPhee, Neil, bridge caretaker
McQueen, Isaac B, fmr
McTavish, D, fmr
Maloney, Pat, labr
Manentean, Capt August
Mansen, Donald, fmr
Mansen, J, fmr
Mara, J A, M.P., mgr Columbia & Kootenay Navigation Co
Marpole, R, supt C.P.R
Martins, G, labr
Matthews, Miss D, asst teacher public school
Meyer, Charles, bartender, Oriental hotel
Mellors, James, fmr
Mellors, John, fmr
Miles, Richard, fitters' help, C. P. R
Mitchell, J R, mgr E G Prior & Co

DOMINION HOTEL FIRST-CLASS ACCOMMODATIONS. Sample Rooms, Free Bus. Also Steam, Sail and Row Boats - - -
H. Nelson, Prop. KAMLOOPS, B. C.

GRAND PACIFIC HOTEL OPP. DEPOT, KAMLOOPS, B. C.
W. J. UNWIN, Proprietor.
LIVERY STABLES IN CONNECTION

Moody, J, blacksmith
Moore, Samuel, stockraiser
Morris, Alfred, painter
Morrow, F, brakeman, C.P.R
Mosley, T H, fmr
Mouat, R B, storekeeper, C.P.R
Moyes, W W, chemist
Munroe, George, roadmaster, C.P.R
Murphy, John, watchman, C.P.R
Methodist Church, Rev Betts pastor
Marshallsay, Ernest, helper, C.P.R
Murray, Dan, wiper C.P.R
Nash, Capt E A, Dom land agent
National Assurance Co of Ireland
Neale, Robert, labr
Nelson, Fred, Dominion Hotel
Nelson, G B W, book-keeper H.B. Co
Nelson, Miss F
Nelson, Mrs Phœbie P
Newbury, John, fmr
Newlove, George, labr
Newman, B, sr, fmr
Newman, Thomas
Noble, Andrew, fmr
North, Miss Gertie
North America Life Assurance Co, E H Jones, agent
O'Brien, John, publican
Ogg, Andrew, section foreman
Olsen, A C, watchman
Olsen, Anthony, watchman
O'Moore, Peter, O.M.I., lay brother
O'Neil, James, engineer, C.P.R
Oriental Hotel, J Peterson, prop
Ostrom, A D, fireman C.P.R
Patten, Miss B, bookkeeper
Pearse, E T W, Dep Reg C C
Pendleton, G, fmr
Pene, Antonio, labr. C.P.R
Peterson, John, Oriental hotel
Phibbs, John, miner
Pickering, John, miner
Pickering, M, night watchman
Poole, A G R, gentleman
Pope, W H, teacher, public school
Potter, Mrs, matron Royal Inland Hospital
Potter, W E, fmr
Pownell, G F, gentleman
Power, W J, clerk, H.B. Co
Power, James, brakeman, C.P.R
Power, Joseph, carpenter
Power, David, clerk, E G Prior & Co
Praeger, E Wolfe, clerk, Bank B C
Presbyterian Church, Rev A Lee, pastor
Prior, E G & Co, hardware and agricultural implement warehouse
Provincial Government Office, G C Tunstall, agent
Pemberton, A G, fmr, sheriff of Yale Dist
Priday, Sydney, clerk
Quinn, Lawrence, boatmaker
Ratchford, Joseph, prop Cosmopolitan Hotel
Raven, Geo P, carriage builder and horse farrier
Renier, P S, brakeman, C.P.R
Rheault, Louis, clerk, M Gaglietto
Rice, John G, engineer, Shuswap Milling Co
Richardson, F, brakeman, C.P.R
Richardson, F M, planer Shuswap Milling Co.
Ridley, H C M, J.P
Risteen, Geo, conductor C.P.R
Roadley, Thos, auctioneer
Robbins, C S, fmr
Rogers, Thos, fmr
Royal Inland Hospital, C Furrer, M D., medical officer
Royal Insurance Co
Ross, Dan, waiter G P hotel
Ross, James, fmr
Ross, Joseph, tinsmith
Ross, Miss Emma, dressmaker R E Smith
Ross, M, brakeman C.P.R
Ross, W E, brakeman
Rushton, Francis, gunsmith
Saucier, J E, jeweller and electrician
Savage, John, wiper C.P.R
Savage, Josiah, merchant tailor
Savage, Miss Pollie, music teacher
Savage, Miss Sarah, tailoress
Savage, Wm, wiper C.P.R
Scald, P, clerk
Scott, Henry, fmr
Saul, Wm, miner
Sentinel Ptng Co, H McCutcheon, mgr
Shildrick, Rev A, Church of England
Shuswap Milling Co, Jas McIntosh, mgr
Silverstone, Worber, restaurant
Simmons, W A, carpt
Sinclair, James A, gaoler
Slater, Chas R, mgr Bank of B.C
Slavin, W T, bookseller
Smith, G, clerk
Smith, Gilbert, labr
Smith, H
Smith, James, butcher
Smith, J F, farmer
Smith, J S, baker
Smith, R E, general store

W. T. SLAVIN, MUSIC, TOYS, SPORTING and FANCY GOODS STATIONERY, BOOKS.
KAMLOOPS, B. C.

DOMINION HOTEL First-class Accommodations. Sample Rooms, Free Bus. Also Steam, Sail and Row Boats.
FRED H. NELSON, Proprietor. *KAMLOOPS, B. C.*

COSMOPOLITAN HOTEL Good Accommodations at Reasonable Rates JAMES RATFORD, Prop. KAMLOOPS, B. C.

Smith, Miss M, dressmaker R E Smith
Sorel, Bro T, O.M.I
Sprague, William, conductor C.P.R
St Ann's Convent
St Andrew's Caledonia Society, J S Bennet, secretary
Stephenson, J H, jeweler
Stevens, Solomon, steamboat watchman
Stewart, M, baggageman C.P.R
St Laurent, J, fmr
Strange, George, fmr
Sun Life Assurance Co
Supreme Court, G C Tunstall, dep registrar
Sutherland, W G
Sweeney, Thomas, fireman C.P.R
Snider, Mrs W H, private boarding house
Strutt, C H, buyer H.B. Co
Tait, John, fmr
Telephone Office, W T Slavin, mgr
Temperance House, John Fox
Thompson, A N, fmr
Todd, James, fmr
Todd, Joseph, fmr
Towgood, Ernest, farm hand
Tuck, Francis H, registrar of titles
Tunstall, G C, gov agent, gold commisioner, etc
Turner, Robt K, clerk
Ulvil, H, section foreman C.P.R
Unwin, W J, prop G. P. hotel
Vail, J W
Vair, James, hardware store
Veasey, Miss, dressmaker R E Smith
Venn, H F, fmr
Vickers, J R, C.E., D.L.S
Wain, Charles, blacksmith's helper
Walker, Donald, fmr
Walker, James, farm hand
Walker, John, turner C.P.R
Walker, Philip, fmr
Wash, John, engineer C.P.R
White, Charles, cutter R E Smith
Whittaker, W H, Barrister-at-Law
Wilkie, W S, teamster
Wilkinson, Hugh, fmr
Wilkinson, Walter, brakeman
Willis, J H, fmr
Wilson, George, fmr
Wilson, John, fmr
Wilson, M, fmr
Wood, E S, principal public school
Wood, W F, J.P
Woodbridge, Seth, carpenter
Woodland, John, fmr
Woodward, J, carpenter
Wright, J, conductor
Zink, Joseph, fmr

LIST OF CHINESE.

Ching Ah Mee, laundry
Chen Sing, laundry and market gardener
Chong Lee & Co, general merchants
Hop Lee, merchant
Kwong Chong, laundry
Kwong On Wo Co, merchants
Wing Fong, laundry
Yuen Lee & Co, merchants

KASLO CITY.

POSTMASTER, J. B. WILSON.

In the Dominion Electoral District of Yale-Kootenay and Provincial of West-Kootenay; is situated at the mouth of the Kootenay River, on the west side of Kootenay Lake. The city is 10 miles from Ainsworth, and about 18 miles from Pilot Bay, where the Hendryx smelting works are situated. The famous Kaslo and Slocan silver mines lie west about 15 to 20 miles. Kaslo, which boasts of a population variously estimated at from 2,000 to 2,500, is now the largest city in the interior, and is attracting much attention. The city has been duly incorporated, with Mr. Robert F. Green as Mayor, and the following councillors: Messrs. D. P. Kane, A. McKay, T. Devlin, S. H. Green, and A. Cameron. The Kaslo-Slocan Railway is projected to run from the city into the heart of the mining region, with several branches to meet the requirements of various groups of mines. Work was begun on the line last summer, and the expectation is to have it completed early this year. About 1,200 tons of ore have been mined during the past season, the gross value of lead and silver being estimated at $2,000,000.

Abbs, A C, attorney-at-law
Abemethy & Pictney, grocers
Abemethy, Robt (A & B)
Adams, A F (A & C) A ave
Adams & Cummings, Adams hotel, A ave
Adams, J H, miner, D ave

W. T. SLAVIN, MUSIC, TOYS, SPORTING and FANCY GOODS STATIONERY, BOOKS. KAMLOOPS, B. C.

DOMINION HOTEL Fred. H. Nelson, Prop. KAMLOOPS, B. C. FIRST-CLASS ACCOMMODATIONS. Sample Rooms, Free Bus. Also Steam, Sail and Row Boats - - -

HUDSON'S BAY COMPANY, Agents for Fort Garry and Benton County Flouring Mills
VICTORIA, B. C.

Adams, L H, miner, Front st
Adams, March, vet surgeon, Front st
Adler, Saml, Chicago hotel, Front st
Aikins, G H, druggist, Front st
Aitchison, David (Logan & Aitchison)
Akehurst, Rev H, clergymn, Front st
Albhouz, S, lunchman
Aldous, George W, restaurant, A ave
Aldous, H, furniture store, Front st
Aldous, N W, clerk, Front st
Alexander, L, mine owner, Front st
Allen, Mrs E W, grocer and bakery, F st
Almoure, J (Balfour Trading Co)
Alstrom, Frank
Anderson, A B, bookkeepr, Third st
Anderson, H, ins agent, A ave
Andrews, S R, wall paper, A ave
Aox Sing, laundry, Front st
Archer, F E & Co, stoves and tinware, A ave
Archer, F E (F E Archer & Co)
Arvog, Ole, prospector, C ave
Ashby, H & Co, real estate brokers
Atkins, B R, journalist, C ave
Baker, Geo, packer, Mill rd
Barker, J W, Water st
Ballie, Wm, gentleman, E ave
Bamette, And, Theatre Comique, A ave
Baner, W A (Warren & Baner)
Bannick, G H, builder, A ave
Barclay, J, accountant, Front st
Barr, Robt, miner, Front st
Barr, William, miner, D ave
Bauman, Wm, stmr "Idaho," Water st
Baum, Ed, Mammoth lodging house, F st
Bealey, R J (Richardson & Bealey)
Beaton, Angus, miner, Water st
Beattie & Saunders, Montana hotel, Front st
Beattie, Frank (B & S)
Becker, Ed, miner
Becker, Ed, miner, E ave
Bedell, Wm, carpenter, Slocan rd
Beebe, Al, prospector
Behrman, Chas, miner, Front st
Bell, G H, miner, B ave
Bell, Jas E. dairyman, D ave
Bell, John, mine wner, Front st
Bell, Miss, milliner, Front st
Benard, Jos, carpenter, Mill rd
Benzie, S, millman, Mill rd
Bielenberg, E A, miner
Billadeaw, J J, stage mgr Theatre Comique, A ave
Bingham, J E, blacksmith, B ave
Bird, W R (Ide & Bird) Fourth st
Bishop, C A, wharfinger, Water st
Black, Ira, miner
Blair, H, engr, Mill road
Blanberg, L, mill hand, Front st
Bongard, D M (Bongard & Peickart)
Bongard & Peickart, Baldwin Saloon, F street
Boone, J B, prospector, Water st
Bounds, M S, carpt, Third st
Bremner, Mrs J, Water st
Bremner, D, contractor
Brown, J H, laundry, D ave
Brown, John H, laundry, E ave
Brown, Miss Rosa, actress
Brown, Miss M, housekeeper
Bruce, D D, hotelkeeper, Front st
Bruce, D, mill man, Front st
Bruce, S, carpt, B ave
Bruner, M W, physician, Front st
Bryce, C H, Theatre Comique, A ave
Buchanan, G D, mill owner, Mill rd
Buchanan, J R, capt str "Kaslo," Mill road
Bucke & Haultain, assayers, Front street
Bucke, M A (B & H)
Bucke, H W, attorney-at-law, Front street
Buggs, R T, miner, Third st
Burke, M, teamster, Front st
Burke, Matthew, te mster, Front st
Burnett, Jas, carpt, B ave
Burnett, James, miner
Burrell, Miss Minnie, actress, A ave
Burton, A F, real estate, Front st
Butler, J, labr, D ave
Byers Hardware Co, Front st
Byers, H, jr, Byers Hardware Co
Cain, Wm H, miner
Cameron, Alfred, truckman, B ave
Cameron, Chas, cook, F ave
Cameron, D, teamster, B ave
Cameron, D S, contractor, Front st
Cameron, E A, contractor, Front st
Cameron, E A, teamster, S'ocan rd
Cameron, H A, truckman, B ave
Campbell, Arch, miner, Third st
Campbell, John, carpenter
Campbell, M J, prospector, Third st
Campbell, Walter, miner, Bridge st
Canyon, Ralph, prospector, Third st
Carney, Augutus, butcher, Front st
Carrington, W, lumber, Front st
Carroll, Miss Annie, waitress, Bridge street
Carson, T L, Kaslo hotel, B ave

SHAWNIGAN LAKE LUMBER CO. Rough and Dressed Cedar and Fir Lumber. All Kinds of Builders Lumber in Stock.
EWEN MORRISON, Manager. P. O. BOX 208. VICTORIA, B. C.

INTERIOR WOODWORK, OFFICE AND BAR FITTINGS
Made to Order by WEILER BROS.

VICTORIA TRANSFER CO., LTD. Check Baggage to any part of the City. Their Wagons and Carriages meet all Boats and Trains.

21 and 23 Broughton Street, Victoria, B. C. Tel. 129.

Casey, H, grocer, Fourth st
Cavecaden, J, teamster
Ceamen, Jno, carpt, Front st
Chang Wing, laundry, E ave
Chambers, Chas, miner
Charles, Oscar, milkman, Fourth st
Chase, Robt, axeman, Front st
Chase, Mrs, dressmaker, Front st
Chisholm, Alex, carpt, B ave
Chisholm, Jas, grocer, Third st
Chisholm, Jos, painter, Second st
Clancy, Chas, miner, E ave
Claricy, Chas, miner, D ave
Cleany, Wm, Kaslo Trans Co, D ave
Cleary, Mrs Nora, Kaslo Trans Co, D ave
Cleveland, George, miner, Front st
Clymo, William, assayer, Mill rd
Cockle Bros, boat builders, Water Front
Cockle, J Wm, taxidermist
Cockle, R A, machinist
Cockle, Saml, contractor, Front st
Cody, Henry, miner, Front st
Colwood, Robt, clerk, Bridge st
Coldwell, Chas, miner, Front st
Coldwell, Jno, clerk, Bridge st
Comer, J A (Kinnee & Comer)
Condon Martin, cook, Front st
Connell, D, restraurant, Front st
Cooksey, J R, free miner, Third st
Cormier, Stanley, cook, B ave
Corrigan, Miss, dressmaker, A ave
Cosgriff, D carpt, A ave
Cosgriff, Thos, millwright, A ave
Cosgriff, T F, miner, A ave
Cottingham, T, teamster, B ave
Coulter, A, teamster
Coy, C, publisher, A ave
Coy, Mrs E E, A ave
Craft, D E, mine supt, Front st
Craft, Wm, teamster, D ave
Craig, Alex, miner Front st
Cress & Harrop, tobacconist, Front st
Cress, J C (Cress & Harrop)
Crook, Arthur T (A T Crook & Co)
Crook, A T, & Co, news agents, Front street
Cummings, Ed (Adams & Cummings)
Cunningham, Geo, teamster
Curtis, Harry, waiter, Front st
Curtis, Mat, miner
Curtis, Thomas, prospector, Front st
Daives, H L, mill man
Dandson, E H, miner, Front st
Davenport, J L, mine owner
Davenport, A L, miner, Front st
Daivson, James, miner, Front st
Daley, John, bookkeeper, Mill rd
Davy, John, teamster, Mill rd
Deacon, J A, blacksmith, Front st
Deceive, Arch, steward, Water st
Delander, A J, shoemaker, Third st
Delaney, John, barkeeper, A ave
Delaney, J W, saloon, "Slocan," A ave
Dennis, O G, prov assessor, C ave
Develle, Peter E, butcher, Front st
Devlin, T E (D & McK)
Devlin & McKay, Leland htl, Front st
Devoy, Miss Maud, actress, B ave
Dewey, Miss Sadie, actress, B ave
Diserean, Jno, woodsman, F ave
Douglass, James, bartender, A ave
Drouin, Chas, miner, Front st
Dryden, Mrs Kate, lodging hse, A ave
Dryden, Al, compositor, A ave
Durney, Ed, labr, D ave
Durfee, J H, jeweller, Front st
Early, L S, labr, Mill rd
Easton, James, architect, Front st
Edianus, M, hotel keeper, Front st
Edwards, Miss Florence, actress, B ave
Ellacott, C H, civil engineer, Front st
Ellicott, Henry, bricklayer
Ellingsworth, A, labr, Front st
Ellwood, Chas, miner, A ave
Ennis, G W, manufacturer, Fourth st
Evans, Theo, waiter Slocan rd
Ewart, R E, Byer's Hardware Co
Ewin, R, carpt, F ave
Farara, David, clerk, Bridge st
Fawcett, Sam, clerk, Mill rd
Fleming, Jas, miner, Water st
Fielding, Jno, civil engr, Front st
Fielding, Mrs L Leland restaurant
Fillmere, E L, Mammoth lodging hse
Fillmere, Miss Mary, teacher, Front and Fifth st
Fisher, W B, mine mgr, D ave
Fitch, N M, Spokane ldg hse, Front st
Fitzpatrick, J J, barber, Grand Central
Flaherty, Michael, Dardanelles hotel, Front st
Fletcher, A (A & J Fletcher)
Fletcher, A & J, Grand Central hotel, Front st
Fletcher, E E, Selkirk lodging hse
Fletcher, H, clerk, Front st
Fletcher, J (A & J Fletcher)
Forbes, Duncan, miner
Forbes, J C, miner, Front st
Forrestall, J P, waiter, Front st
Fortin, F, clerk, Front st
Foster, John, contractor
Frank, G H, sawyer, Front st
Fraser, D, teamster, Front st

Travel by the Palatial CANADIAN PACIFIC NAVIGATION COMPANY, Limited, VICTORIA, B. C.
- - Steamers of the - - JOHN IRVING, - Manager.

T. DOBESON. N. W. DOBESON. *Iron and Brass Founders, General Machinists. All Kinds of Repairs, Land and Marine.*
NANAIMO FOUNDRY. NANAIMO. - - - BRITISH COLUMBIA.

Victoria Transfer Co., Ltd. *BEST HACKS at Reasonable Rates and Quickest Despatch.*

21 and 23 Broughton Street, Victoria, B. C. Tel. 129.

Frawley, J C, real estate, Bridge st
Frawley, J C, miner, A ave
Frederick, E T (F. & M)
Frederick & Matthews, laundry, F'nt st
Freeman, Wm, Bon Ton restaurant
Fuller, Fred, miner, C ave
Fullerton, Miss May, actress, B ave
Gannon, P, butcher, Water st
Garland, A T, mgr, Front st
Garland, J A, dry goods, Front st
Gates, Chas, clerk, Front st
George, Matt, teamster, Front st
Gerling J W, cook, F ave
Gibson, T M, capitalist, Front st
Gieginch, H, general mcht, Front st
Gilchrist, N, teamster, D ave
Gilliam, L C, freighter, Third st
Gilliam, M H, miner, B ave
Gillis, J N, prospector, Water st
Gilpin, E M, drug store, Front st
Glencross, W J, Kaslo hotel, B ave
Goldstein, A B & Co, Dardanelles htl, Front st
Goldstein, A B, Dardanelles, Front st
Goodenough, A W, clerk, Front st
Goodwin, C H, builder, D ave
Goodwin, Wm, builder, C ave
Gordon, W F, teamster, D ave
Gordon, W F, teamster, C ave
Gormeley, F (Trenary & Gormeley Front st
Gornall, H, miner, Front st
Grabb, J C, clerk, Front st
Graham, A, restaurant, Front st
Graham, D, labr, D ave
Graham, Robt, miner, Bridge st
Graham, J D, police officer, C ave
Gray, Geo W, clerk, B ave
Gray, J, shoemaker, A ave
Gray, Miss Nellie, actress, B ave
Gray, T W, contractor, B ave
Griffiths, Geo, bricklayer, Front st
Groneweg, G, grocer, A ave
Grosvener, A D, teamster, D ave
Grow, G W, restaurant, Front st
Green, Benj, gentleman, D ave
Green, Bros, merchant, Front st
Green, Sam H, postmaster, D ave
Green, Robt, F (Green Bros) D ave
Gunn, Mrs H T, Baldwin house, Front st
Guse, Frank, real estate, D ave
Guthrie, Matthew, Byer's Hdw Co
Hall, Rev W L, Methodist minster, B ave
Hallen, Aug, miner, Front st
Hamilton, Jas, blacksmith, Front st
Hanson, Harry, miner & prospector, A ave
Hardy, C A, miner, B ave
Harris, John, prospector, Front st
Harris, John M, miner, Front st
Harris & McNeile, barristers, Front st
Harris, Thos, miner, Front st
Harris, W, miner, Front st
Harrison, Wm, book-seller, Front st
Harrocks, H T (H & Co)
Harrop, E (Cress & Harrop) Front st
Harvey, J T W, surveyor's asst, A ave
Hastings, R W, agent, B ave
Haultain, H E T (Bucke & Haultain)
Hayes, J C, merchant, Water st
Hazelton, Wm, miner, Front st
Henderson, Mrs J, boarding house, D ave
Henderson, S J, gents' furnishings, Front st
Hodgson, J W, clerk, D ave
Holland, J S, business mgr Theater Comique
Hooper, Jas, miner, Front st
Hornshoe, Miss Sadie, watress, A ave
Hornshoe, Miss T, waitress, A ave
Horrocks & Co, real estate, A ave
Huber, Geo N, miner, A ave
Huein, W T, real estate, Front st
Huff, H M, miner, C ave
Hughes, A, painter, A ave
Hughes, E H, mine owner, Front st
Hughes, Frank, real estate, Third st
Hughes, G W, mine owner
Hughes, Mrs C, laundry, D ave
Hull, A E, miner & capitalist, Third st
Huscroft, Geo, Front st
Ide & Bird, commission merchants, Fourth st
Ingran, H B, baker, D ave
Irwin, A B, Front st
Jackson, H P, miner, Third st
Jackson, H W C, journalist, Front st
Jackson, M, brick & tile maker, Third st
Jackson, Robt, miner, Slocan st
Johnson, J H, miner
Jones, D E, clerk, A ave
Jones, D S, miner, B ave
Jones, Evan (Williamson & Jones) Front st
Jones, R, night clerk Dardanelles, Front st
Jones, Thos, miner, A ave
Jardine, Andrew, miner, Slocan rd
Kai Yune, provision dealer, Bridge st
Kane, Jas, miner, A ave
Kane, J W, engr, Third st
Kane, Geo T, real estate and mine owner, C ave

TEXAS LAKE ICE CO VANCOUVER B C

Eastern TAILOR-MADE SUITS to Measure. FIT AND FINISH GUARANTEED.

See our Samples and Prices. B. WILLIAMS & CO., 97 Johnson St., Victoria.

L. J. COLE REAL ESTATE AND INSURANCE
Dupont Block, Columbia St., New Westminster, B. C.

Kane, Mrs M, real estate owner, A ave
Kane, Miss Mabel, real estate owner, A ave
Kane, Miss Maud, real estate owner, A ave
Kapps, Chas, soda water manft, D ave
Kane, David P, real estate & mines, A ave
Keen, John, civil engr, C ave
Kellem, Wm, Idaho Rest, Front st
Kellett, Miss Dora, Front st
Kellett, Miss, furnished rms, Front st
Kelsen, Jacob, miner, Front st
Kemp, Thos, miner, B ave
Kemp, R H, mining engr, Front st
Kennedy, Alex, axeman, Mill rd
Kennedy, A F (K & P)
Kennedy, J F, mgr "Slocan," A ave
Kennedy, John, axeman, Mill rd
Kennedy & Paquin, Globe Cafe, Front st
Kent, Chas, miner, Water st
Kent, George, miner, Water st
Kessler, W H, capitalist, D ave
King, Frank, painter, Front st
King, John (Ward & King) Front st
Kinnee & Comer, barbers, Front st
Kinnee, K (K & C)
Kingen, Ed, miner, Front st
Knight, David, barber, B ave
Kuester, Gustave, baker, A ave
Lane, Allen, plasterer, mill rd
Lane, Frank, gentleman, B ave
Lane, Fred, builder, B ave
Lane, John, contractor, B ave
Lange, Alfred, Bon Ton restaurant, Front st
Lange, Fred, Bon Ton restaurant Front st
Lawry, W A (Potter & Co) Front st
Layton, Miss Mary, restrnt, Front st
Lee, A J, barber, Front st
Lee, B H, real estate, Slocan rd
LeMarinel Bros, stage line, Front st
LeMarinel, Chas, Front st
LeMarinel, Felix, Front st
LeMieux, Eric, miner E ave
LeMieux, N, miner, D ave
Leischy, Geo, restaurant, A ave
Leonard, Gus, theatrical performer, Front st
Lewis & Baker, freighters, Mill rd
Lewis, George (L & B) Mill rd
Livirs, J W, druggist, Front st
Livingston, W B, boot and harness makr, Front st
Logan, David (L & A)
Logan & Aitchison, customs brokers, Front st
Love, J H, clerk Green Bros, A ave
Love, W A, clerk, D ave
Lovell, O A, labr, B ave
Lowe, G B, miner, C ave
Lubbe, Archie, stagedriver, D ave
Lundberg, C J (Mahoney & Lundberg) Front st
Lynch, J, barkeeper, Front st
Lynch, William, mine ower, Front st
Mack, M M, carpenter, Front st
Madigan, J, teamster, D ave
Mahoney & Lundberg, Palace hotel, Front st
Mahoney, M D (M & L) Front st
Malone, J, miner, Front st
Maloney, P, prospector, Front st
Maloney, Pat'k, miner, Second st
Manley, U, prospector, E ave
Mann, W E, mine engr, Front st
Martin, Rev D M, Presbyterian min, Fourth st
Matthews, Geo (Frederick & Matthews) Front st
Matthews, Henry, miner, Mill rd
McAndrews, M, miner, Front st
McAndrews, Martin (McA & M)
McAndrews, M, teamster, Bridge st
McAndrews & Murcheson, Ottawa Hotel, A ave
McAnn, C W, free miner, Front st
McAulay, D, labr, D ave
McAuliffe, Wm, miner, Front st
McArthur, J B, attorney, Front st
McBride, Sam, miner, Front st
McCallum, D, sash and door, Mill rd
McCleary, A, prospector, E ave
McCue, Miss B, real estate owner, A ave
McCue, P, miner, A ave
McDonald, A D, miner, D ave
McDonald, A L, builder, Front st
McDonald, Duncan A, miner, E ave
McDonald, D E, miner, E ave
McDonald, Jas & Co, furniture, B ave
McDonald, J A, real estate, Front st
McDonald, Neil, miner, Front st
McDonald, R, miner, D ave
McDougall, Thos, blcksmth, Second st
McGilvray, Angus, miner, Front st
McGregor, D C, builder, D ave
McInnes, A, grocer, Fourth st
McIntosh, J F, cstms officer, Front st
McIntosh, Finlay, night watchman, Front st
McKay, Adam (Devlin & McKay) Front st

WOODS & GAMBLE 538 COLUMBIA STREET FINANCIAL AGENTS.
NEW WESTMINSTER, B. C.

T. J. TRAPP & CO., Hardware, Paints, Oils and Agricultural Implements.
Columbia Street, NEW WESTMINSTER, B. C.

HUDSON'S BAY COMPANY Wholesale Grocers & Wine Merchants
VICTORIA, B. C.

McKay, Geo, packer, Front st
McKay, Hugh, teamster, Mill rd
McKenna, C C, restaurant, B ave
McKinnon, A A, mill man, Mill rd
McKenzie, A A (R McK & Co) Water st
McKenzie, Alex, teamster, Mill rd
McKenzie, C D, clerk, Mill rd
McKenzie, Jno, labr, Mill rd
McKenzie, Miss F, tailoress, Fourth st
McKenzie, R & Co, grocers, Front st
McKenzie, R (McKenzie & Co) Water st
McKenzie, Thos, miner, Front st
McKenzie, W L, grocer, Front st
McLaren, Peter, prospector, Third st
McLaughlan, R, miner, D ave
McLean, D R, mine owner, Front st
McLean, Jno, cook, Mill rd
McLean, L, miner, Front st
McLean, L, builder, B ave
McLeod, G, miner, D ave
McLeod, Jno, prospector, E ave
McLeod, T T, miner
McMillan, A J, civil engr, B ave
McMillan, D, painter, D ave
McMillan, D E, miner, Fourth st
McMillan, Jno, miner, D ave
McNaughton, Jas, miner, C ave
McNaughton, Jas, miner, C ave
McPhail, Dan, miner, Front st
McPhail, D, tailor, Fourth st
McPhee, A R, builder, Mill rd
McPhee, Jno, miner, E ave
McPhee, P A, miner, Water st
Medcalf, Mrs Emma, restaurant, Front st
Metherell, S A, physician, A ave
Middlen, R, carpenter, Fr nt st
Miller, A (Rand & Miller) Front st
Miller, H A, carpenter, Third st
Miller, J J, teacher, Front st
Millington, Saml, bricklyr, Fourth st
Miller, W miner, Front st
Millington, Mrs, milliner, Fourth st
Minielly, Geo, builder, A ave
Monlse, Wm, free miner, Front st
Montgomery, J B, prospector, Third st
Moore, E J, carpenter, B ave
Morse, J A, builder, Bridge st
Moore, J D, miner, Slocan rd
Moore, Wm, labr, Front st
Morbeck, H E, real estate owner, Front st
Morrill, Mrs G A, dressmkr, Water st
Mountain, F A R, free miner, Front st
Moyer, E G (M & W)
Moyer & Wheeler, plumbers, Third st
Muir, A, accountant, A ave
Mulvey, Tom, cook, Front st
Murcheson, Cole, McAndrews & Murcheson, A ave
Murcheson, Cole, miner, A ave
Murphy, Michael, miner, A ave
Neitzel, Karl (Neitzel & Co)
Neitzel, Karl & Co, assayers, Front st
Newton, Geo, labr, Front st
Newton, Miss, actress, B ave
Nicks, I, sawyer, Mill rd
Nicholson, James, cook Front st
Norman, M H (Norman & Co)
Norman, Sidney, ins agent, Front st
Norman, M H & Co, commission merchants
Norquay, Horace, clerk, Front st
Norquay, Thomas, real estate
O'Brien, Frank, cook, Front st
O'Neal, David, mine foreman
Olsen, And, prospector, C ave
O'Rourke, Miss M W, compositor, D ave
Otto & Co, bakers, Front st
Otto, J A, baker, Front st
Osborne, J, musician, B ave
Owens, Al, pianist, Comique theatre
Parham, W J clerk, Front st
Paquon, Geo (Kennedy & Paquin)
Parker, T E, porter, "Slocan"
Parkinson, L W, miner, D ave
Parks, J R, mining engr, A ave
Patterson, Jno, steamboat mgr
Pearsen, A C, laundry, Third st
Pearson, Nils, miner, C ave
Pease, E C, agt Stewart & Mills, Front st
Peickart, Theo (Bongard & Peickart)
Peirce, J L, mgr, H Geigench
Pendieton, J, labr, C ave
Penny, F C, millman, A ave
Peppard, Jno G, lumberman, Front st
Perry, C E, civil engr, Front st
Peterson, Jas, asst cook, Front st
Pfeifer, Wm, carpt, D ave
Pfiester, H D (M H Norman & Co)
Phiper, W, carpt, D ave
Pictney, A L (Abernethay & Pictney)
Pierce, T J, miner, Front st
Piper, Alex, freighter, Front st
Place, Mrs Kate M, Front st
Plant, Jno, woodsman, F ave
Plunkett, C E, grocer, B ave
Pollard, Fred, real estate, Front st
Pollock, Fred, miner, Mill rd
Potter, W A & Co, mchts, Front st
Pound, E M, miner, D ave
Rand, A E, R & M, Front st
Rand & Miller, real estate, Front st

SHAWNIGAN LAKE LUMBER CO. Rough and Dressed Cedar and Fir Lumber
All kinds of Builder's Lumber in stock.
EWEN MORRISON, Manager. P. O. Box 298. VICTORIA.

WEILER BROS., the Leading Furniture Dealers, VICTORIA, B. C.

WE EMPLOY More Hands and More Capital than all other Binderies in the Province.
28 BROAD STREET, VICTORIA. ★ ★ ★ **R. T. WILLIAMS**

Reader, Gay, miner, Front st
Read, H K, lather, A ave
Reevane, Michael, miner
Reid, J Keith, capitalist, Front st
Renter, S J, mgr, Wilson & Perdue
Retallick, J L, mines and real estate, Front st
Rice, Frank, comedian, A ave
Richardson & Bealey, real estate, Front st
Richardson, S, miner, Fourth st
Riedel, Paul, baker, A ave
Riedel & Kuester, Vienna bak'y, A ave
Riley, Jas S, miner B ave
Ritt, Eugene, miner, E ave
Roadley, T J, r'l estate broker, Front st
Robinson, Miss Laura, actress, A ave
Roberts, Wm, Great Northern hotel
Rogers, J F B, M.D., Front st
Rollins, J R, Cascade laundry, Water st
Rose, M, miner, Front st
Ross, George, teamster, Mill rd
Rowe, E W, accountant, Front st
Rue H, druggist, Front st
Ryan, James, carpenter, B ave
Saunders, W J (B & S)
Savage, Paul J, New York restaurant
Schmidt, E G, miner, Front st
Schoenberger, Chas, engr, Front st
Schroeder, Mrs A, bding hse, Third st
Scott, A J, teamster Front st
Scott, Alonzo C, barber, Front st
Scott, D A, miner, C ave
Scubner, Geo H, free miner, B ave
Searman, John, labr, Slocan rd
Seeley, T, carpenter, C ave
Sexton, Frank, teamster, Mill rd
Seysler, E R compositor, E ave
Shannon, Chas, cook, Front st
Shearer, T, miner, Fourth st
Shelton, W J, miner, Front st
Sherwood, A R, police officer, C ave
Sherwood, L, boatbuilder, water front
Simmons, G A, clerk, Front st
Simmons, S S, prospector, E ave
Simpson, J B, barkeeper, Water st
Sing Jee, laundry, Water st
Slayton, Harry carpenter, D ave
Slayton, Jas, clerk, D ave
Sloane, E F, clerk, Third st
Smith, Alex, Baldwin hse, Front st
Smith, B, bartender, Front st
Smith, Bart, labr, Front st
Smith, E F, builder, C ave
Smith & Fielding, Front st
Smith, D L, miner, Front st
Smith, Geo, mine owner, Front st
Smith, H C, clerk, Fourth st
Smith, Henry, carpenter, Front st
Smith, Mrs Mary L, Leland restaurant, Front st
Smith, Peter, brewer, B ave
Smith, W L, builder, Front st
Smith, Wm, Kaslo meat market, Fourth st
Smitheringale, C E (A T Cook & Co)
Snowman, Mrs L A, nurse, Fourth st
Spragg, H B, carpenter, Third st
Stairley, W, mining engr, Front st
Stanaway, Frank, miner, Mill rd
Stansbury, F, waiter, Front st
Startsman, W A, prospector, A ave
St Clair, Miss Stella, actress, B ave
St Cyr, Louis, prospector, Water st
Steele, T M, dairyman, D ave
Stenson, R J, clerk, Green Bros
Steward & Mills, electrical engrs, Front st
Still, J C, miner, Water st
Stills, Jas, cook, "Slocan," A ave
Stone, O T, Townsite agt, Fourth st
Stratheson, R, jeweler, Front st
Strathem, W B, mill foreman, Mill st
Sudrow, W, carpenter, C ave
Sullivan, Dennis, miner, A ave
Sullivan, F J (Otto & Co) D ave
Sullivan, J, general dealer, Front st
Sullivan, Michael, miner, A ave
Surbeck, George, butcher, Front st
Swenson, Jos, labr, F ave
Swift, J, carpenter, B ave
Swift, Jos, carpenter, D ave
Taylor, C B, carpenter, B ave
Taynton, J H, plasterer, Third st
Thibanet, Jos, logger, Second st
Thomas, Mrs, restaurant, Front st
Thompson, J W, miner, A ave
Titrault, A, carpenter, Front st
Toles, W M, grocer, B ave
Trenary, T (Trenary & Gornieley) Front st
Trumble, Jos, teamster, Slocan rd
Tuck, S P, civil engr, Front st
Turner, E E, B ave
Urquhart, Donald, butcher, Front st
Urquhart, Geo, butcher, Front st
Van Cleeve, Mrs J, Henry house, A ave
Veit, Henry (F E Archer & Co) A ave
Vogel, Jos, millwright, A ave
Waddell, A, prospector, wagon rd
Wagner, H D, prospector, Front st
Walbey, W H & Co, mining brokers, Front st
Walbey, W H, real estate and mining broker

Travel by the Palatial CANADIAN PACIFIC NAVIGATION COMPANY, Limited, VICTORIA, B. C.
- - Steamers of the - -
JOHN IRVING, - Manager.

T. DOBESON, N. W. DOBESON. *Iron and Brass Founders, General Machinists. All Kinds of Repairs, Land and Marine.*
NANAIMO FOUNDRY, NANAIMO, - - - BRITISH COLUMBIA.

Victoria Transfer Co., Ltd. UNIFORM RATES for Hacks and Baggage. Good Drivers, Horses and Vehicles.
21 and 23 Broughton Street, Victoria, B. C. Telephone 129.

Walbey, J W, clerk, Front st
Waldron, Isaac, teamster, B ave
Walker, S P, miner, B ave
Walmsley, John, blacksmith, Third st
Ward, E C, carpenter, D ave
Ward, Fred E, miner, A ave
Ward, Jno F, Ward & King, Front st
Ward & King, Cœur d'Alene hotel, Front st
Warren & Baner, civil engrs, A ave
Watts, Ed, mine supt, D ave
Weatherill, Jno, miner, Front st
Weaver, Ed, B ave
Weharrow, W, cook, Front st
Weinstein, M, tailor, Fourth st
Weinstein, D, tailor, Fourth st
Wells, Tom, miner, Front st
Welsh, Isaac, trimer Front st
Wheaten, Chas, carpenter, D ave
Wheeler, Alf, Moyer & Wheeler, Whiteside Geo, builder, Front st
Whittier, Jno, miner, A ave
Williams, C W, miner, B ave
Williams, D G, accountant, Front st
Williams, G H, druggist, Front st
Williams, N, engr, Mill rd
Williamson & Jones, tobacconists, Front st
Williamson, V, Wilson & Jones, Front st
Wilson & Perdue, butchers
Wilson, J B, merchant, Front st
Wilson, G H, clerk, Front st
Winchester, W R, miner, Bridge st
Wood, C A, Mammoth lodging house
Woods, F A, accountant, A ave
Woods, R, teamster, E ave
Wright, A W, commission merchant, Front st
Warren & Baner, civil engrs, A ave
Wyant, J K, carpenter, Front st
Yake, Lambert A, restaurant, B ave
Zimmerman, A, miner, Front st

KEEFER'S.

(*Including Cisco.*)

A station on the main line of the C. P. R., 140 miles from Vancouver; has a telegraph office; mails daily; nearest postoffice and express office, North Bend.

Brown, W, station agent
Gribble, W A, watchman
Jamieson, William, rancher
Keadon P, watchman
Kimbo, W J, watchman
Lane, George, watchman
Libby, G A, section foreman
Stiffins, H, section foreman, Cisco
Hinton, J, section foreman, Keefer's

KEITHLY CREEK.

(*Including Harvey and Snow-Shoe Creek.*)

POSTMASTER, G. A. VEITH.

In the Dominion and Provincial Electoral District of Cariboo, is situated about 18 miles beyond Quesnelle Forks. It has a post-office; mail once a week; nearest telegraph and express office, 150 Mile House. The creek is reached by stage from Ashcroft station over the Cariboo wagon road.

Adam, James, miner
Anderson, William, gentleman
Anderson, Robert
Barr, Robert, blacksmith
Borland & Veith, general traders
Carstens, F, butcher
Cummusky, B, blacksmith
Davis, Morris, miner
Harris, H A, miner
Malcolm, James, miner
Mathers, P J, book-keeper
McKay, D, timber contractor
McKen, James, mining engineer
McIntyre, A, carpenter
McLennan, F, miner
McNab, Robert, miner
McRae, Angus, mail carrier
Moore, James, miner
O'Neil, C, miner
Pearce, T, contractor
Penbertlay, Joseph, miner
Revard, E miner
Prior, San, teamster
Smith, J R, miner
Strain, J, miner
Telle, Edward, teamster
Thouvineu, Alex, miner
Thouvineu, C, miner
Trewhella, E, saloon keeper
Truman, George, miner
Veith & Bolland, general traders
Yardell, Nils, miner

KELOWNA.

POSTMASTER, THOMAS SPENCE.

In the Dominion Electoral District of Yale-Kootenay, and provincial of Yale. Communication by steamer

TEXAS LAKE ICE CO VANCOUVER BC

See our Boys' Suits and Overcoats. Best assortment in the City. Prices Low, Quality Good
B. WILLIAMS & Co., 97 JOHNSON ST., VICTORIA.

DUPONT BLOCK, COLUMBIA STREET, NEW WESTMINSTER, B. C.
L. J. COLE *Notary Public, Conveyancer, Accountant and Auditor, Rents and Accounts Settled. Estates Managed.*

from Aberdeen and Penticton daily, and stage from Vernon, which is the nearest telegraph and express office and banking point, and distant, 35 miles. A good lumbering, farming, and fruit growing district.

Aberdeen, The Earl of, Guisachan ranch
Ah How, Chinese laundry
Atward, C A S, of Lequime Bros & Co
Bailey, E R, butcher
Bertrand, J, mill hand
Blackburn, Wm, labr
Banchard, Wm, mill hand
Boreynsen, S J labr
Caun, E J, clerk
Conklin, F, manager of Guisachan ranch
Donald, J B, Riley & Donald
Duncan, William, fmr
Favel, William, sawyer
Fletcher, E, engineer of O K sawmill
Frane, William, saddler and harness maker
Gudneson, Einer, gardener
Haug, William, plasterer
Helguson, E, mill hand
Johnson, Einer
Johnson, Joseph, labr
Lequime Bros & Co, genl merchants
Lakeview hotel, A McDonald, prop
Mair, Charles, genl merchant
McQueen, William, blacksmith
Noble, Robt, teamster
Okanagan sawmill, B Lequime, manager
Pare, J, mill hand
Porier, J, mill hand
Pridham, L, fruit grower
Raymer, M, contractor and builder
Riley, Capt Thomas, str "Penticton"
Riley & Donald, agricultural implements
Rose Bros, fruit growers
Scott, H S, gentleman
Scott, H, clerk
Smith, Thomas, contractor and blder
Spence, Thomas, notary public and land agent
Sutherland, D W school teacher
Tate, Mrs. E, widow
Thompson Bros, livery stable
Thompson, Neill livery stable
Thompson, Kenneth, livery stable
Weddell, Edwin, of Lequime Bros & Co
Will, James, Manager of Knox ranch

KEREMEOS.

POSTMASTER, THOS. DALY.

In the Dominion Electoral District of Yale and Provincial of Yale, Osoyoos Division, is a post settlement in the Similkameen Valley; trail from Hope, 110 miles. Vernon is the nearest railway station, express and telegraph office. Wagon road to Penticton, 30 miles, thence by steamer to Vernon; mails weekly.

Armstrong, Joseph, labr
Armstrong, Robert, labr
Armstrong, Wm, labr
Barber, John, fmr
Barcelo, Manuel, stock raiser
Bothwell, Alex, clerk
Bullock-Webster, Edward, fmr
Bullock-Webster, W Howard, fmr
Cawston, Richard, stock raiser
Cohen, Wm, fmr
Coulthard, John, mercht and miller
Coulthard, John Oswald, stock raiser
Daly, Thomas, postmaster, stock raiser and merchant
Dugas, Charles, labr
Gartrell, Walter, labr
Lorenzetti, Peter, labr
Manery, William, fmr
Martin, John, labr
McCurdy, Daniel, fmr
Neil, John, fmr
Pike, George, labr
Price, Barrington, fmr
Richter, Frank, stock raiser
Richter, Charles, labr
Richter, Edward, labr
Richter, Jos labr
Richter, William, labr
Ryder, Roland, blacksmith
Scott, Robert, fmr
Surprise, Frank, fmr
Surprise, Francis, jr, labr
Verser, Joseph, fmr
Verser, Louis fmr
Verser, Peter, fmr

KETTLE RIVER.

(*See Grand Prairie.*)

POSTMASTER, E. SPRAGGETT.

In the Dominion Electoral District of Yale-Kootenay and Provincial of Yale. Nearest railway, telegraph and express office, Duck's station

WOODS & GAMBLE 538 COLUMBIA STREET LAND SURVEYORS. NEW WESTMINSTER, B. C.

T. J. TRAPP & CO., Hardware, Paints, Oils and Agricultural Implements.
Columbia Street, NEW WESTMINSTER, B. C.

HUDSON'S BAY COMPANY *European and English GROCERIES, WINES and LIQUORS, Free and in Bond.* **VICTORIA, B. C.**

on the C.P.R. Communication by stage with Kamloops, Duck's and Vernon.

Almond, S R, fmr
Barnes, H D, fmr
Brown, R A, miner
Carraher, Jack, horse trader
Carr, Thomas, fmr
Clark, Robert, bricklayer
Coryell, J A, P.L.S
Cooper, Wm, fmr
Cooper, Alfred, fmr
Covert, W H, fmr
Craik, George, carpenter
Edwards, George, fmr
Ewart, Thomas, fmr
Gibbs, W W, miner
Gilpin, R R, customs collector
Humphey, Thomas, miner
Johnson, E M, stock raiser
Jones, R D, fmr
Jones, W S, J.P
Keighley, James, miner
Manley, John, stock raiser
Manley, A L, fmr
Mathers, J N, school teacher
McCallum, Pete, fmr
McDonald, A, fmr
McDonnell, Thomas, packer
McInnis, D, fmr
McFarlane, Frank, labr
McLarren, John, hotelkeeper
McLarren, D D, blacksmith
McRea, Colin, hunter
Moss, J, fmr
Munroe, George, fmr
Murry, W S, fmr
Newby, Miss L
Newby, James, fmr
Newby, Thomas, fmr
Newby, Leonard, fmr
Newton, Wm, labr
Overton, A C, stage driver
Paton, Thomas, Presby minister
Panzlaff, Julius, fmr
Petijohn, D, fmr
Rendell, Charles, fmr
Ruckles, Ed, fmr
Ruckles, Frank, fmr
Spraggett, E, postmaster
Shaw, Benj
Sherringham, E G, mail contractor
Spencer, Bros, fmrs
Saulter, Jos, fmr
Saunders, C, labr
Vaughan, L, fmr
Wasson, Miss I M
Wasson, Robert, fmr
Wiseman, Jos, fmr
Ward, Jos, fmr

KING'S ISLAND.

(*See Northwest Coast.*)

Communication by steamer from Victoria.

Codvelle, Jas, and family

KITAMAT.

(*See Northwest Coast.*)

At the head of Douglas Channel; communication by steamer from Victoria.

Gray, Alex, fisherman
Morrison, Chas, fisherman
Robinson, Geo, missionary
Stewart, Luke, fisherman
Wright, Enoch, fisherman

KITLUPE.

(*See Northwest Coast.*

At the head of Gardiner's Channel; communication by steamer from Victoria. Price's cannery is situated here and does an extensive business. The scenery in the Channel is beautiful.

Barham, A F, foreman cannery
Bruich, C F, fisherman
Chipp, Geo, fisherman
Mitchell, Geo, fisherman
Paul, Jos, fisherman
Paul, Robt, fisherman
Perry, Jos, fisherman
Price, Rev A D, clergyman, Church of England
Price, Henry M, owner cannery
Wilson, David, fisherman

KOKSILAH.

POSTMASTER, J. C. CROZIER.

In the Provincial Electoral District of Cowichan and Dominion of Vancouver, a station on the E. & N. R., 35 miles from Nanaimo and 38 from Victoria, lying midway between the Cowichan and Koksilah rivers. Post and telegraph office; mails daily; nearest banking point, Nanaimo.

SHAWNIGAN LAKE LUMBER CO. Rough and Dressed Cedar and Fir Lumber, Rustic, Clapboards, Flooring, Mouldings, Lath, Shingles, Etc. Wm. Munsie. Ewen Morrison, Mgr. T. Elford. **Victoria, B. C.**

WEILER BROS., are Complete House Furnishers. Largest Stock in B. C.

THE LATEST IMPROVEMENTS IN BOOK-BINDING AND PAPER RULING. **R. T. Williams**
28 BROAD STREET, VICTORIA.

Travel by the Palatial CANADIAN PACIFIC NAVIGATION COMPANY, Limited, VICTORIA, B. C.
- - Steamers of the - -
JOHN IRVING, - Manager.

Bawden, Jas, labr
Bawden, Wm H, labr
Blair, Jos, labr
Boal, Jas, Koksilah hotel
Bowden, Mrs
Crozier, Chris, fmr and storekeeper
Crozier, Jonas C, postmaster
Crozier, R T J, surgeon
Doupe, Samuel, fmr
Ford, David, carpenter
Ford, Walter, fmr and carpenter
Foster, Ed, fmr
Guns, Edwin, farm labr
Keating, Alex, gentleman
Keating Andres, gentleman
Lewis, Thos E, teamster
Love, Mrs Mary A, fmr
Mark, Geo, fmr
Mark, John J, engr
Marshall, Wm Stone
McLay, John, fmr
McLay, Robt, fmr
Mearns, Alex, fmr
Mearns, Jas, fmr
Mearns, Robt, fmr
Robinson, J J, fmr
Rowe, Jas, labr
Rowe, Samuel, fmr
Ryan, R G, quarryman and fmr
Tarlton, Jos, fmr
Vaux, Wm, fmr
Waters, Wm, fmr

KOOTENAY DISTRICT.

(*See Index for Various Towns.*)

The Kootenay district embraces the whole Columbia basin of British Columbia, and within its limits is to be found a great variety of climate, scenery and products. It may be said to be a geographical puzzle. The Kootenay river rises (lat. 51° 15 N) in the Rocky Mountains, and flows south into Montana and Idaho, passing the sources of the Columbia, its parent stream. The Columbia flows north (from lat. 50° 12) forming a great bend beyond the Canadian Pacific Railway, and returning southward to a point, 15 miles north of the International boundary, where it receives the Kootenay tributary, upon its return from the United States. There is thus an actual island six hundred miles round embraced in the great bends of the two rivers, and comprising the whole Selkirk and Purcell Ranges. East Kotenay consists of the upper Kootenay and Columbia valleys between the Rocky and Selkirk Ranges. Great Bend is the sweep of the Columbia, north of the Canadian Pacific Railway, round the northern end of the Selkirks. It is believed to be very rich in minerals, but as yet is practically undeveloped, and but little known owing to the difficulty of access. West Kootenay is the Columbia valley from the Canadian Pacific to the international boundary, and the Kootenay valley from the return of the river from the United States to its junction with the Columbia. Kootenay Lake is comprised in this western valley of the Kootenay. The more important towns and settlements throughout this vast region are treated of individually in this directory, and a general glance through the list will show that in nearly every section mining operations are carried on, while very many can justly lay claim to be excellent farming districts. Gold, silver, copper, iron, etc., of very high grade, are mined in great quantities, and every day some new find is being added to the long list of recorded and working claims. The heretofore inaccessability of the country has been its chief drawback, but the Provincial Government of late years, realizing the great importance of developing Kootenay, liberally subsidize local enterprise in the matter of road construction and handsomely encourage every desirable railway undertaking. As a result of this wise policy new sections of country are being opened up, and the investment of capital encouraged. A large number of railway charters have been applied for, and of those granted the Nelson and Fort Sheppard is one of the most important lines which has been completed within the past year. Work has also been begun on the Nakusp and Slocan line, and at an early date

SEE OUR SCOTCH AND ENGLISH TWEED SUITS FOR MEN AND BOYS
B. WILLIAMS & CO., Clothiers and Hatters. 97 Johnson St., Victoria.

OPEN DAY AND NIGHT. **Victoria Transfer Co., Ltd.** *Largest in the Province.*

21 and 23 Broughton Street, Victoria, B. C. Tel. 129.

operations will have commenced on the Lardeau & Kootenay Railway, which will run from the north-east arm of Upper Arrow Lake to the head of Kootenay Lake. A charter for this line was granted during last session of the Provincial Legislature. All these lines, whether constructed, under way, or contemplated, are destined to open up the richer sections of Kootenay.

Access may be had by steamer from Revelstoke on the C. P. R. to Sproat's Landing and thence by rail to Nelson; from Kootenay, Idaho, on the Northern Pacific, is by stage, 32 miles, to Bonner's Ferry, and steamboat to Nelson, 160 miles.

KUPER ISLAND.

(*See Chemainus.*)

In the Dominion Electoral District of Vancouver and Provincial of islands. Nearest postoffice, railway station, telegraph and express office, Chemainus, distance, 5 miles. Communication by steamer from Victoria, distant. 40 miles; also by Esquimalt and Nanaimo railway to Chemainus, distant, 52 miles, thence by boat, distant, 5 miles.

LAC LA HACHE.

POSTMASTER, WM. ABEL.

In the Dominion Electoral District of Cariboo and Provincial Electoral District of Lillooet, on the Cariboo road, 68 miles from Clinton. Nearest railway station, Ashcroft, distant 100 miles; means of communication by stage once a week from Ashcroft and Barkerville; mails weekly; nearest telegraph and express office, 108 Mile House, banking point, Kamloops.

Abel, Wm, P.M, fmr and dairy
Armstrong, E, labr
Crossina, Louis, fmr
Crozier, J H, blacksmith,
Felker, Geo, fmr
Felker, Henry P, fmr
Felker, J R, fmr and dairy
Felker, Wm, fmr
Fiset, Napoleon, fmr
Forbes, George, labr
Hamilton, Gavin, fmr
Hamilton, T M, fmr
Hemphill B C, fmr and stockraiser
Hetherington, Joseph, fmr
Lawaer, Nat, labr
McCarthy, M J, dairy and stock raiser
McDougall, Thomas fmr
McGuire, Alex, labr
McKinlay, Arch Isaac, fmr and dairy
McKinlay, Ewen D, fmr
McKinlay, John, 100 mile post
McKinlay, Ogden, A, J.P. fmr
Morrison, Wm, fmr
Murphy, Dennis, fmr
Murphy, John, fmr
Nason, E, labr
Nason, Fred, labr
Ogden, Henry, labr
Peleteer, Joseph, labr, 100 mile post
Phillipine, Simon, fmr, 105 mile post
Powers, Thomas, fmr 100 mile post
Quinn, James, fmr, 100 mile post
Ross, C, labr
Tingley, Clarence H, storekeeper and telegraph opr
Ulrick, A S, fmr, 132 mile post
Van Volkenburgh, A, stock raiser
Webster, William, fmr
Whaley, W, carpenter
Whittingham, A B, fmr
Williams, Charles, labr
Wright, John, fmr
Wyness, John, fmr

LADNER'S LANDING.

(*For List of Residents see Delta Municipality.*)

POSTMASTER, THOS. MCNEELY.

In the Dominion and Provincial Electoral District of New Westminster, is the main outlet for the settlements in the Delta Municipality. It is situuted on the Fraser river, 12 miles from New Westminster; has a post, money order, telegraph and express office. The regular mail steamers from Victoria and New Westminster call at this landing three times a week each way; the Nanaimo and Vancouver steamer twice per week, and a ferry boat makes daily trips to and from New Westminster.

TEXAS LAKE ICE CO VANCOUVER B C

See our Mackintoshes, Melissa and Rigby Waterproofs, Umbrellas, &c.

B. WILLIAMS & CO., 97 Johnson Street, Victoria, B. C.

J. & J. TAYLOR, SAFES AND VAULT DOORS
L. J. Cole, Agent, Dupont Block, New Westminster, B. C.

WOODS & GAMBLE 538 COLUMBIA STREET REAL ESTATE. NEW WESTMINSTER, B. C.

LAKE DISTRICT.

(*See Heal Postoffice, also South Saanich, Garnham and Highland Districts.*)

In the Dominion and Provincial Electoral Dtstrict of Victoria. Communication by stage from Victoria. The Victoria and Sydney Railway is nearing completion and will cover this district.

LANGFORD PLAINS.

In Esquimalt District; nearest postoffice, Colwood, distant one and a half miles; communication by railway or livery from Victoria.

LANGLEY MUNICIPALITY.

POSTMASTERS, LANGLEY—J. M. DRUMMOND; LANGLEY PRAIRIE—WM. MURRAY.

Is in the Westminster Electoral District, sends three members to the Local and one to the Dominion Parliament. This municipality, including Langley and Langley Prairie, lies on the south side of the Fraser river, and commences at a point about 9½ miles above the city of Westminster. There is regular daily communication with New Westminster and other points by steamer. Post, money order, telegraph and express office; mails daily. There are also postoffices at Murray's Corner and at Shortreed's Corner, Alder Grove, six miles east, along the Yale road. The municipality throughout is an excellent farming section of the country.

Allan, Jas, logger
Allan, John, fmr
Allan, George, carpenter
Allard, Jason, fmr
Armstrong, Charles, fmr
Armstrong, Wm jr, fmr
Armstrong, Wm D sr, fmr
Balfour, Robt, bridge contractor
Balfour, Frank, teamster
Barber, Oliver, fmr
Belargo, Peter, fmr
Black, Thomas, fmr
Blizzard, Wm, fruit grower
Brown, Peter, prop Langley Hotel
Brousseau, Brazil, fmr
Buckingham, W, fmr
Byram, A H, fmr
Cameron, Hugh G, fmr
Cameron, Neil, fisherman
Campbell, Allan, fmr
Campbell, Archie C, fmr
Carnock, W D, fmr
Canadian Pacific Telegraph, J M Drummond, agent
Carman, Simeon, fmr
Carr, D, labr
Carter, G C, fmr and fruit grower
Coglan, Henry, fmr
Coglan, Nathaniel, fmr
Dair, George, drayman
Davey, W G, fmr
Davis, Henry, fmr
Dinsdale, William, fmr
Drummond, J M, justice of peace, notary public and postmaster
Duffy, Andrew, fmr
Elkins, James, labr
Elkins, James jr, labr
Emptage, Edwin, fmr
Emptage, Wm jr, fmr
Emptage, Stephen, fmr
Emptage, Wm, fmr
Flower, John, labr
Foreman, Wm, fmr
Fraser, Andrew, fmr
Goddard, George, fmr
Goddard, Richard, fmr
Graham, T W, fmr
Gray, James, fmr
Green, Wm, fmr
Haldi, Jacob, fmr
Harding, Wm, fmr
Harrington, Ed line repairer
Harris, David, mill hand
Harris, Henry, fmr
Harris, James, fmr
Harris, Thomas, fmr
Herald, Dundas, M.D
Hine, W F, fmr
Holding, Alexander, fmr
Holding, Henry, fmr
Holding, Isabella, widow
Hossack, Jas, feed and grist mill
Houston, Jas, retired
Hudson's Bay Co, Frank Powell, mgr
Hyde, Henry, fmr
Ibbotson, Jas, fmr
James, Jas, retired
Jardine, W D, clk H. B. Co
Johnson, Jas M, fmr
Jones, George B, fruit and poultry raiser
Kidd, George, farm hand

T. J. TRAPP & CO., Hardware, Paints, Oils and Agricultural Implements.
Columbia Street, NEW WESTMINSTER, B. C.

HUDSON'S BAY COMPANY Direct Importers of Havana Cigars
VICTORIA, B. C.

Kidd, Joseph, teamster
Knox, Joseph, retired
Knox, John, plasterer
Langley Blacksmith Shop, W J McIntosh, prop
Langley Meat Market, W C Graham, prop
Langley Grist Mill, James Hossack, prop
Langley Lumber Yard, J A Shearer, prop
Langley Saw Mill, H West, prop
Latimer, John, fmr
Knights of Pythias, Langley lodge No 13, meeting nights, Friday
Larmon, Nathaniel, fmr
Mackay, Daniel G. fmr
Mackay, Gilbert, fmr
Mackie, Jas, J.P., retired
McLean, Jos, carpt and contractor
Martin, Edwin, fmr
Martin, Acie, fmr
Matheson, Frank, fmr
Mavis, Alexander, fmr
Mavis, Jas, fmr
Maxwell, John, J.P., fmr
Maxwell, Thomas, f r
Maxwell, Wm, fmr
Maxwell, Arthur, fmr
McDearmid, —, fmr
McDonald, John, fmr
McDonald, Malcolm, fmr
McEwan, Walter, fmr
McEwan, Wm D, fmr
McIntosh, Wm D, blacksmith
McIntyre, Malcolm, fmr
McIsaac, Roderick, fmr
McIver, Murdoch, fmr
McLarty, Peter, fmr
McLellan, Alex, cook
McLellan, John, fmr
McLellan, John F, fmr
McLennan, Murdoch, genl store
McLennan, John, fmr
McLennan, James, clerk
McLughan, Samuel, fmr
McNivan, John, fmr
Medd, William, fmr
Miller, A N, Methodist minister
Mordeau, Robert, labr
Morrison, Kenneth, fmr
Morrison, Joseph, logger
Morrison, Alex, farm hand
Morrison, Hector, fmr
Morrison, William sr, fmr
Morrison, William jr, fmr
McKee, James, fmr
Mogee, William, Presbyterian min
Mufford, Thomas, fmr
Mufford, John, farm hand
Mufford, Charles, farm hand
Mufford, Joseph, fmr
Mufford, Abraham, fmr
McMillan, E H, fmr
Oakes, Robert, fmr
Powell, Frank, agt H. B. Co
Rawlinson, George, clerk, collector and treas Langley mun council
Rawlinson, Wm H, fmr
Rehberger, David, sawyer
Roberstson, J Perrie, farm labr
Rowan, Robt, fmr
Sincock, Thomas, fmr
Sincock, Jas, farm hand
Skea, James, carpt and rancher
Skea, John, fmr and baker
Smith, John, fmr
Spence, Peter, fmr
Steamer Bon Accord, Young, capt and owner
Steamer Fairy Queen, H West, capt and owner
Symington, Douglas, bailiff
Sutherland, Kenneth, labr
Taylor, James, fmr
Taylor, John, mail contractor Langley & Haney
Taylor, Peter, farm hand
Titmus, Samuel, fmr
Titmus, Herbert, fmr
Prest & Co, real estate brokers
Prest, Thomas, of Prest & Co
Towle, Mrs Eliza, prop Commercial hotel
Towle, George, A, prop saloon Commercial hotel
Towle, Stanley C, fmr
Towle, Reed Moses, fmr and sheepraiser
Underwood, Geo, fmr and sheepraiser
Vivian, Henry, carpenter
Waterhouse, Thomas, watchmaker and jeweler
West, Henry, sawmill owner
West, Geo, mill hand
West, Henry jr, mill hand
West, Willie, mill hand
Wilkie, Henry, retired
Wilkie, Octavius, civil engr apprntce
Wilkie, Walter, clerk
Wilkie, Otway, J J, fmr
Williams, Alex, fmr
Wilson, Charles, fmr
Wilson, Mrs T A, fmr
White, Fred, labr
Wright, John, school teacher

SHAWNIGAN LAKE LUMBER CO. Yard Discovery St., between Government and Store St. Address all communications to P. O. Box 208, Victoria, B. C.
Rustic, Clapboards, Flooring, Mouldings, Laths, Shingles, Etc., in stock or to order.
EWEN MORRISON, Manager.

WEILER BROS., VICTORIA, B. C. ARE AGENTS FOR CROSSLEY AND SONS FINE CARPETS.

R. T. WILLIAMS BOOKBINDER and BLANK BOOK MANUFACTURER
28 BROAD STREET, VICTORIA.

Worley, Wm, fmr
Worrell, Frank, fmr
Worrell, Thomas, fmr
Yorkson, E, fmr
Shearer, J A, contractor
Simpson, Geo, shoemaker

LANGLEY PRAIRIE.

Abra, S B, fmr
Axford, A C, fmr
Bagely, T G, fmr
Barnes, T J, fmr
Beaton, Alex, fmr
Beaton, A W, fmr
Beaton, Kenneth, fmr
Beaton, Roderick, fmr
Best, Wm, sr, fmr
Best, Wm, jr, fmr
Biggar, David, fmr
Biggar, Jas, fmr
Braden, R A, fmr
Brockie, A, fmr
Brown, Robt, fmr
Brown, Wm, fmr
Boake, Benj, fmr
Bovil, Arthur John, fmr and lumberer
Bowes, John, fmr
Bowes, Wm, fmr
Boyes, John, fmr
Burgess, Enoch, fmr
Cameron, Alex, fmr
Cameron, Donald, fmr
Campbell, Chas, fmr
Campbell, Katherine, fmr
Campbell, W G, fmr
Campbell, W T, fmr
Carter, Jas, fmr
Cawker, Sam, sr, fmr
Culbert, Jas, fmr
Culbert, Jonathan, fmr
Culbert, Thos, fmr
Cummings, R, fmr
Davidson, H, fmr
Deans, Albert, fmr
Drinkwater, J, fmr
Finlayson, D, fmr
Fosslund, G A, fmr
Graham, Wm, fmr
Griffiths, R, fmr
Henderson, W J, fmr
Henry, Levi, fmr
Hickey, Patrick, fmr
Hopkins, Levi, fmr
Innes, Jas, fmr
Innes, Wm, fmr
Isaacson, Christian, fmr
Jackson, John, fmr
Johnstone, Henry, fmr
Lamb, D, fmr
Larman, Geo, fmr
Larman, John, fmr
Larman, Nathaniel, fmr
Larman, Sam, fmr
Lawrence, Geo, fmr
Lawrence, Wm, labr
Livingstone, Edwd, fmr
Livingstone, Frank, fmr
Livingstone, Jas, sr, fmr
Livingstone, Jas, jr, fmr
Livingstone, John, fmr
Livingstone, Robt, fmr
Livingstone, Wm, fmr
Lynch, Annie, fmr
Matheson, Alex, fmr
Matheson, D, fmr
Matheson, John, fmr
Matheson, Murdock, fmr
McDonald, John, fmr
McInnes, Chas, fmr
McInnes, John, fmr
McInnes, Rod, sr, fmr
McInnes, Rod, jr, fmr
McInnes, Wm, fmr
McIntosh, John, fmr
McKaskell, John, fmr
McKaskell, Rod, fmr
McKay, Angus, fmr
McKee, Jas, fmr
McKee, Jas, jr, fmr
McKee, Robt, fmr
McKee, Robt, jr, fmr
McKee, Sam, fmr
McLeod, Alex, fmr
McLeod, Jas, fmr
McLeod, John, fmr
McLeod, Neil, fmr
McMillan, Douglas, fmr
McNeil, Angus, fmr
McNeil, Neil, fmr
McRae, John, fmr
McRae, Alex, fmr
McRae, John Alex, fmr
Michaud, Jos, fmr
Michaud, Maximilian, fmr
Michaud, Zatique, fmr
Milburne, A, fmr
Monaghan, Robert, fmr
Monaghan, Simon, fmr
Montgomery, John, fmr
Montgomery, N, fmr
Morrison, Adam, fmr
Morrison, Wm, fmr
Munn, Angus, fmr
Munn, Malcolm, fmr
Murchison, Alex, sr, fmr

Travel by the Palatial CANADIAN PACIFIC NAVIGATION COMPANY, Limited, VICTORIA, B. C.
Steamers of the
JOHN IRVING, Manager.

T. DOBESON, N. W. DOBESON. Iron and Brass Founders, General Machinists.
NANAIMO FOUNDRY, All Kinds of Repairs, Land and Marine.
NANAIMO, BRITISH COLUMBIA.

VICTORIA TRANSFER CO., LTD. Check Baggage to any part of the City. Their Wagons and Carriages meet all Boats and Trains.
21 and 23 Broughton Street, Victoria, B. C. Tel. 129.

Murchison, John, fmr
Murray, Dan, fmr
Murray, John, fmr
Murray, Paul, fmr
Murray, Wm, fmr and postmaster
Nelson, David H, fmr
Nelson, Jas H, fmr
Nelson, J J, fmr
Nelson, Nels, fmr
Nelson, Wm, fmr
Node, Burt, fmr
Norman, Benj, fmr
Norris, John, fmr
Norris, Mary, widow
Plaxton, Robt Jas, school teacher
Poppy, D W, fmr
Powell, Geo, fmr
Riddell, R W, merchant
Rinn, Johnstone, fmr
Rinn, Joseph, fmr
Rinn, Mrs E, widow
Rollings, Wm C, fmr
Routley, J, fmr
Seeley, Geo, fmr
Seeley, Thos, fmr
Simon-, T H, fmr
Smith, Jas, fmr
Smith, John, fmr
Stone, D L, fmr
Taylor, Geo, labr
Thomas, W M, fmr
Towle, David, fmr
Wark, Alex, fmr
Wark, John, fmr
Wark, Robt, fmr
Waterhouse, Thos, fmr
Williams, C, fmr
Williams, Geo, sr, fmr
Williams, Geo, jr, fmr
Williams, John, fmr
Wilson, J, fmr
Wilson, J W, fmr

LANSDOWNE.

(*See also Spallumcheen.*)

POSTMASTER, G. J. WALLACE.

In the Dominion Electoral District of Yale-Kootenay and Provincial of Yale, about 12 miles from the northern end of Okanagan Lake, 6 miles to Enderby and 23 miles to Vernon. Nearest railroad, telegraph and express station, Armstrong, on the Shuswap and Okanagan Railway; banking point, Vernon.

Addison, Chas, shoemaker
Barrett, Henry, fmr
Bowell, Robt, fmr
Cargill, E C & Co, fmrs
Cartwright, hotel and fmr
Christian, J W, fmr
Christian, John, fmr
Clinton, Thos, fmr
Crawford, Alex, fmr
Crozier, C F, fmr
Crozier, Jas, fmr
Cumming, L J, fmr
Davies, John F, fmr
Ehmke, Henry, fmr
Evans, Albert, fmr
Frayne, R, saddler
Girod estate, T Clinton, lessee
Glancer, John, fmr
Graham, Donald, J.P., fmr
Grant, Arthur, fmr
Gray, Sam, fmr
Hamill, John, fmr
Harding, Henry, fmr
Hatley, Ben, fmr
Heathcote, Fred, fmr
Jackson, James, fmr
Johns, Jos, fmr
Leduc, Thos, fmr
Lenz & Leiser, fmrs
McCallum, John, fmr
McDonald, Myles, fmr
McKenry, W C, fmr
McLennan, Jas, fmr
McLennan, John, fmr
Meighan, W J, fmr
Mulraney, J. P., fmr
Murray, Wm, engr
Norris, L, fmr
Norris, Silas, fmr
Offerhaus, E J, Dr, drugstore, Lansdowne
Paten, Geo, fmr
Paten, G C, fmr
Paten, John, fmr
Patten, Chas, clerk
Patten, Edward, clerk
Patten, Levi, lumber mcht
Pelly, R S, C.E., surveyor and fmr
Pringle, John, carpenter
Reid, William, fmr
Ruckle, Edward, fmr
Rush, G W, fmr
Schneider, H, blacksmith
Scales, Wm, fmr
Thompson, C, fmr
Tilton, C C, fmr
Thompson, John, fmr
Thorn, Edward, fmr

TEXAS LAKE ICE CO VANCOUVER BC

SEE OUR SCOTCH AND ENGLISH TWEED SUITS FOR MEN AND BOYS
B. WILLIAMS & CO., Clothi[illegible]l Hatters. 97 Johnson St., Victoria.

DUPONT BLOCK, COLUMBIA STREET, NEW WESTMINSTER, B. C.
L. J. COLE *Notary Public, Conveyancer, Accountant and Auditor, Rents and Accounts Settled. Estates Managed.*

Wallace, G J, fmr
Wright, H W, fmr
Wright, Robert, fmr
Wright, Rev John, minister
Williamson, Thomas, butcher
Wright, Mary W, fmr
Young, Frank, fmr

LARDEAU CITY.

Situated on the north-east arm of the Upper Arrow Lake. The Lardeau mining camps are all tributary to this point with rich ledges of argentiferous and auriferous metals. Communication by steamer from Revelstoke distance 40 miles. A branch railroad is to be built from Revelstoke to Arrow Lake which will give communication at all seasons of the year

Armstrong, Wm, miner
Beeton, Malcolm, fmr
Blackburn, Chas F, geologist
Cleaveland, Wm, packer
Connell, R, fmr
Crochett, Edw, miner
Gainor, A, miner
Johnston, Evan, rancher and packer
Kellie, J M, M.P.P
Lamey, D A, merchant
McKay, Angus, rancher
McLeod, Robt, hotelkeeper
McRae, Alexander, miner
Mitchel, Frank, rancher and miner
Pool, W P, miner
Ritchie, Geo, miner
Robertson, H, miner
Saunderson, Gus, miner
Seroy S H, miner
Slanbu, Jno, fmr
Stranburg, Ole, miner
Taylor, Chas, miner
Thompson, J W, fmr
Underhill, S, miner
Webster, Wm, miner

LEANCHOIL.

In the East Kootenay District. A flag station on the C. P. R., 496 miles from Vancouver. Nearest postoffice, telegraph and express office, Golden.

LILLOOET.

POSTMASTER, C. A. PHAIR.

In the Dominion Electoral District of Cariboo and Provincial of Lillooet, is situated on the right bank of the Fraser River. It is connected with Clinton and Ashcroft by a good wagon road, over which communication is made once a week by stage from Clinton, connecting with the Cariboo stage. There is also communication by trail from Lytoon, distant, 40 miles. Nearest telegraph office, Clinton, 47 miles, railway station, Ashcroft, 60 miles; banking point, Kamloops. Pemberton Meadows is the only part of the district which needs irrigation.

Ah Foo, trader
Allan, Nicol, fmr, Pemberton Meadows
Allan, Thomas, fmr, Pemberton Meadows
Allen, Mrs Jane, hotelkeeper
Anthony, J H, mine owner
Beeton, Angus, mgr, Lillooet Hydraulic Mining Co
Belic, Antonio, miner
Bell, J S, clerk with C A Phair
Bonini, Nicola, fmr
Bridge, William, fmr, Pemberton Meadows
Browne, C E, fmr, Pemberton Meadows
Buckle, H O, mine owner
Butler, George, fmr, Pemberton Meadows
Carey, Daniel, fmr
Chisholm, Roderick, miner
Colbeck, Mrs A J, school teacher
Coombes, J R, fmr, Pemberton Meadows
Copeland, Joseph, labr
Coughlan, David, fmr, Pemberton Meadow
Cullen, Philip, miner
Cumming, Robt, photographer
Cumming, Wm, jr, teamster
Cumming, Wm, trader
Currie, John, fmr, Pemberton Meadows
Curtis, Alfred, fmr, Pemberton Meadows
Davis, Francis P, miner
Dickey, James, fmr
Dickey, James, jr, fmr
Dickey, William L, fmr

WOODS & GAMBLE 538 COLUMBIA STREET, INSURANCE.
NEW WESTMINSTER, B. C.

T. J. TRAPP & CO., Hardware, Paints, Oils and Agricultural Implements.
Columbia Street, NEW WESTMINSTER, B. C.

HUDSON'S BAY COMPANY, Agents for Fort Garry and Benton County Flouring Mills
VICTORIA, B. C.

DeShields, Joseph, labr
Diggens, James, labr
Don, David, fmr, Pemberton Meadows
Donforio, Frank, fmr, Pemberton Meadows
Duguid, William, carpenter
Dunlop, John, trader
Edwards, George, fmr, Pemberton Meadows
Edwards, John, fmr, Pemberton Meadows
Elliott, Charles, fmr, Pemberton Meadows
Elliott, Robert, fmr, Pemberton Meadows
Fong Tai, trader
Fraser, Duncan, bartender
Gott, Eugene, labr
Gott, Francis, fmr
Gott, Joseph, labr
Green, Thomas H, labr
Harris, Thomas, fmr
Hoey, Richard, fmr
Hogg, William, fmr, Pemberton Meadows
Ho Sang, trader
Huffman, Maux, labr
Hunter, George, fmr, Pemberton Meadows
Hurley, Daniel, miner
Jensen, J N, miner
Keary, Harry J, labr
Lambert, J R, miner
La Rochelle, Baptiste, fmr
La Rochelle, Fabian, fmr
La Rochelle, Francis, labr
Lasner, George, miner
Long, John, trader, Pemberton Meadows
Macpherson, D H, mine owner
Mann, Alex, frm, Pemberton Meadows
Marshall, Felix, labr
Marshall, John, miller
McCartney, Marcus, miner
McDonald, Archibald, miner
McDonald, Dougal, fmr
McEwan, John, fmr, Pemberton Meadows
McEwan, Thomas, fmr, Pemberton Meadows
McGill, George H, fmr, Pemberton Meadows
McGregor, John, fmr, Pemberton Meadows
McHardy, James, fmr, Pemberton Meadows
McIntosh, William, fmr, Pemberton Meadows
McKee, Hugh, fmr, Pemberton Meadows
McLean, Alex, labr
McMullen, Isaac, fmr, Pemberton Meadows
Means, Richard, labr
Mowialot, Louis, labr
Nelson, Harvey, fmr, Pemberton Meadows
Nelson, James T, fmr, Pomberton Meadows
Nelson, Robert, fmr, Pemberton Meadows
Nelson, Thomas, fmr, Pemberton Meadows
Nelson, William, fmr, Pemberton Meadows
Ordine & Santini, traders
Perry, H P, fmr, Pemberton Meadows
Peters, Eusebius S, miner
Pettel, S M, fmr, Pemberton Meadows
Pettibone. W R, miner
Phair, C A, trader and postmistress
Phair, C, stipendiary magistrate
Porter, James, labr
Presley, Frank, fmr, Pemberton Meadows
Real, Alfred A, Pemberton Meadows
Reece, Ernest E, fmr, Pemberton Meadows
Rehder, George, fmr, Pemberton Meadows
Riley, William C, fmr
Roberts, John H, fmr, Pemberton Meadows
Roberts, Julian H, fmr, Pemberton Meadows
Rougier, James J, fmr, Pemberton Meadows
Santini, Paul, miner
Scott, George D, fmr, Pemberton Meadows
Scott, Leonard, fmr, Pemberton Meadows
See Hing Lung, trader
Smith, A W, M.P.P
Smith, John P, fmr, Pemberton Meadows
Stevenson, David, fmr, Pemberton Meadows
Stockham, Frederick, fmr, Pemberton Meadows
Swart, J A, fmr
Taylor, John H, fmr, Pemberton Meadows

SHAWNIGAN LAKE LUMBER CO. Rough and Dressed Cedar and Fir Lumber. All Kinds of Builders Lumber in Stock.
EWEN MORRISON, Manager. P. O. BOX 298. VICTORIA, B. C.

INTERIOR WOODWORK, OFFICE AND BAR FITTINGS
Made to Order by WEILER BROS.

BLANK BOOK MANUFACTURER R. T. WILLIAMS
28 Broad St., Victoria.

Travel by the Palatial - - Steamers of the - - CANADIAN PACIFIC NAVIGATION COMPANY, Limited, VICTORIA, B. C.
JOHN IRVING, - Manager.

Terry, Richard, labr
Thomas, Thomas, fmr, Pemberton Meadows
Tinker, George R, fmr
Vincent, W H, Pemberton Meadows
Watt, Frederick
Webster, Frederick, fmr
West, William P, fmr, Pemberton Meadows
Williams, Owen, miner
Withey, P, fmr, Pemberton Meadows
Ye Sing Co, traders

LITTLE QUALICUM.

In the Dominion Electoral District of Vancouver and Provincial of Nanaimo. Mail is taken per steamer from Nanaimo, which is the nearest telegraph, express and banking point. Principal industries, fishing and farming. Communication by steamer from Nanaimo and Comox twice per week.

Fitzgerald, Michael, fmr
Fitzgerald, Mrs Michael
Joy, Charles, fisherman
Kincade, Thomas, fmr and fisherman
Grandon, Geo, fmr and fisherman
Grandon, Robert, fisherman

LOCH ERROCH.

POSTMASTER, THOMAS WILSON.

A flag station under the name of Ross Ranch and post settlement in the Dominion and Provincial Electoral District of New Westminster, 8 miles from Chilliwack; nearest railway station, telegraph and express offices, Agassiz; banking point, New Westminster. Communication by railway to Vancouver, or boat to New Westminster

Bush, Arthur H, assistant mgr
Hunt, John, fmr
Inch, John, fmr
Kelly, Joseph, fmr
MacLennan, John, fmr
Malcolm, Alex, fmr
Parent, Felix, fmr
Roberts, Richard, fmr
Rooks, Robert, fmr
Ross, A W, M.P
Shea, William, fmr
Smith, George L, fmr
Wilson, Tom, mgr for A W Ross, M.P

LOWE INLET.

This is an important fishing and packing station, the local packing company putting up on an average 15,000 cases every year. Communication by steamer from Victoria and Nanaimo.

Bowyer, Job, sr, watchman
Bowyer, Job, cannery engr
Homans, James, Capt, str Muriel
Leigh, W L, bookkeeper
Lowe Inlet Packing Co, R Cunningham & John Rood, props. salmon canners, gen mchts and fur dealers
Rood, Jno, mgr cannery and part prop
Shultz, Max, engr, str Muriel
Warberton, Harry, cannery foreman

LOWER NICOLA.

POSTMASTER, R. W. WOODWARD.

In the Dominion Electoral District o Yale-Kootenay and Provincial of Yale, on the Nicola and Kamloops road. Nicola Valley, is 72 miles from Kamloops, which is the nearest banking point; mails, bi-weekly; nearest railway station, telegraph, and express offices, Spence's Bridge; distance, 35 miles; communication by stage once a week from Kamloops, also from Spence's Bridge. Lower Nicola postoffice is the forwarding office for the Granite Creek and Princeton; mails once per month.

Aihart, D, trapper and miner
Armstrong, G B, gen mcht
Barwick, Nat, carpenter
Duncan, Harry, clerk
Irwin, A, carpenter
Irwin, Bert, gardener
Irwin, Joseph, school teacher
Lindley, George, fmr
Lindley, H, fmr
Lindley, Louis, fmr
McKitrick, P, fmr
Parsons, H E, fmr
Richardson, Edward, fmr
Richardson, Harry, fmr and sawyer
Roberts, L M, gentleman fmr
Ryan, P, fmr
Schwartz, Thos, stock raiser and fmr
Smith, James, blacksmith
Tisdale, H, gentleman
Webb, H, painter
Woodward, Ernest, teamster

T. DOBESON. N. W. DOBESON. *Iron and Brass Founders, General Machinists. All Kinds of Repairs, Land and Marine.*
NANAIMO FOUNDRY, NANAIMO, - - - BRITISH COLUMBIA.

Victoria Transfer Co., Ltd. *BEST HACKS at Reasonable Rates and Quickest Despatch.*

21 and 23 Broughton Street, Victoria, B. C. Tel. 129.

Woodward, Clarence, herder and cow boy
Woodward, F D, labr
Woodward, H H, fmr
Woodward. Thomas, J.P., fmr
Woodward, Norman, gentleman
Woodward, W E, fmr
Woodward, R. M., postmaster and gen mcht

LULU ISLAND.

POSTMASTER, W. H. LOUDON.

In the Dominion and Provincial Electoral District of New Westminster, is 2 miles from Steveston. Communication with Victoria, New Westminster and Vancouver, the latter being the nearest telegraph, express and railway station, and also the banking point.

Adsett, Thomas, farm hand
Alexander, George, mgr Canadian Pacific Packing Co, ltd
Bailey, Wm, watchman Beaver Canning Co
Baines, J H, foreman Pacific Coast Packing Co, ltd
Bain, H H, mgr Pacific Coast Packing Co, ltd
Bartlett, Ed, carpenter A.B.C. Pkg Co, ltd
Babcock, Wm, carpenter C.P. Packing Co, ltd
Beanscombe, Sol, fmr
Beckman, John, fmr
Blackburn, J, farm hand
Blair, James, fmr
Blair, James, jr, fmr
Blair, John, fmr
Blue, J, fmr
Bowditch, J P
Bylander, O P, fmr
Canadian Pacific Packing Co, ltd
Clemes, A, fmr
Cope, William, farm hand
Dahl, Herman, fmr
Dahl, John, fmr
Dalzel, Andrew, fmr
Dickenson, W W, A.B.C. Pkg Co, ltd
Die, W J, mchnst A.B.C. Pkg Co, ltd
Donley, W, netman Beaver Can'g Co
Dowe, A, carpt A.B.C. Pkg Co, ltd
Dowe, S, carpt A.B.C. Pkg Co, ltd
Doyle, E J, storekpr A.B.C. Pkg Co, ltd
Draney, George, blacksmith
Draney, John, fmr
English, M M, mgr A.B.C. Pkg Co, ltd
English, W D, secy
Fairman, John, fmr
Featherstone, John, fmr
Fortune, James, engr C.P. Pkg Co, ltd
Gair, Jno, watchman, P.C. Pkg Co, ltd
Gay, Wm, fmr
Genard, F, fmr
Genard, E, fmr
Green, F, fmr
Green, John, fmr
Hagman, Wm, farm hand
Hall, Geo, solderman, C.P. Pkg Co, ltd
Hall, Jas, watchman, C.P. Pkg Co, ltd
Harding, Wm, fmr
Hayman, Wm, farm hand
Hennesy, Alex, asst engr, C.P. Pkg Co, ltd
Hennesy, Danl, mgr C.P. Pkg Co, ltd
Herbert, H, fmr
Hood, Robt, carpt A.B.C. Pkg Co, ltd
Hood, Thos, carpt, A.B.C. Pkg Co, ltd
Hunter, John, farm hand
Kidd, Thos, fmr
Konaski, F, netm'n, A.B.C. Pkg Co, ltd
Johnson, Edward, fisherman
Johnson, Gus, capt str Winnifred
Lasier, A, foreman C.P. Pkg Co, ltd
Leamy, C, clerk P.C. Pkg Co, ltd
Lee, Walter, fmr
Lindsay, T, fmr
Loudon Bros, store and bdg house, post office, etc
Loudon, W H, postmstr
Lord, W R, forem'n A.B.C. Pkg Co, ltd
Martin, Norman, netman P.C. Pkg Co, ltd
Martin, Ross, watchm'n, Beaver Canning Co
Main, Alex, netman, P.C. Pkg Co, ltd
Mathers, J N, school teacher
Matheson, C E, netman, A.B.C. Pkg Co, ltd
MacBain, J L, asst foreman A.B.C. Pkg Co
McDonald, Geo, bookkpr, C.P. Pkg Co. ltd
McDonald, H C, engr Beaver Canning Co
McElhinney, —, asst forem'n, A.B.C. Pkg Co, ltd
McGuigan, —, policeman A.B.C. Pkg Co, ltd
McKim, Thos, blacksmith, C.P. Pkg Co, ltd
McKinley, W, engr A.B.C. Pkg Co, ltd
McLeod, E E, storekeeper A.B.C. Pkg Co, ltd

TEXAS LAKE ICE CO VANCOUVER B C

Eastern TAILOR-MADE SUITS to Measure. FIT AND FINISH GUARANTEED.

See our Samples and Prices. B. WILLIAMS & CO., 97 Johnson St., Victoria.

L. J. COLE REAL ESTATE AND INSURANCE
Dupont Block, Columbia St., New Westminster, B. C.

WOODS & GAMBLE 538 COLUMBIA STREET FINANCIAL AGENTS.
NEW WESTMINSTER, B. C.

McMyn, John, fmr
McMyn, James, fmr
McMyn, W R, fmr
Mitten, H E, watchman A.B.C. Pkg Co, ltd
Morris, Oscar, farm hand
Murgatroyd, Walter, gentleman
Mutch, Jno, fisherman, C.P Pkg Co, ltd
Sailes, Joseph, fmr
Sexsmith, Charles, gentleman
Smith, George, fmr
Smith, Jas, fisherman, C.P. Pkg Co, ltd
Smith, Thos, fmr
Spitall, John, foreman, P.C. Co, ltd
Owen, J J, fmr
Pacific Coast Packing Co ltd, mgr H H Bain
Pearson, S M, fmr
Pearson, Thos, fmr
Rees, Rice, fmr
Reid, D, fmr
Ross, Jno, netman, C.P. Pkg Co, ltd
Rowan, Jno, foreman Beaver Cann'g Co
Rowan, Jas, Beaver Canning Co
Thomas, John, farm hand
Tiffin, H M, fmr
Todd, J H & Sons, props Beaver Cannery
Wadhams, W A, foreman, A.B.C. Pkg Co, ltd
Walker, Wm, fmr
Ward, Arthur, bookkpr, Beaver Canning Co
Whiteside, Jas, fmr
Whiteside, Jno, fmr
Whiteside, Robt, fmr
Winch, R V, mgr C.P. Pkg Co, ltd
Woodward, Dan, fmr
Woodward, Nathan, fmr
Yainajocki, F, netman, A.B.C. Pkg Co, ltd
Young, Corey, fmr
Yuil, Robt, carpt C.P. Pkg Co, ltd

LUND.

POSTMASTER, CHAS. A. THULIN.

In the Dominion and Provincial Electoral District of New Westminster, on the West Coast, 85 miles from Vancouver, which is the nearest banking point, telegraph and express office; mails weekly; communication by boat once a week.

Anderson, Jack, fmr
Anderson, Lewis, fmr
Baker, Charles, Hernando Island
Bell, William, logger
Bithers, Al, logger
Blaney, William, logger
Carlson, Edwin, fmr
Chissam, Archie, fmr
Coulter, Sam, logger
Evans, Richard, logger
Farry, T B, logger
Goranson, Svan, fmr
Goranson, Hans, fmr
Green, John, general merchant
Gustafson, Alex, fmr
Hallcrow, Andrew, fmr, Cortez Islnd
Hanson, Peter E, fmr, Cortez Island
Hanson, H, fmr
Harding, Andrew, logger
Harding, Charles, logger
Heggarty, James, logger
Johnson, E, fmr
Johnson, Frank, logger
Jonson, William, logger
King, A C, logger
Savoir, Frederick, logger
Lewis, Richard, fmr
Maloy, George, logger
Mars, Thomas, logger
McCallum, Frank, carpenter
McNeil, Andrew, logger
McPherson, John, logger
Meyers, John, teamster
Morris, James, logger
Neilson, Alexander, logger
Neilson, Louis, logger
Nelson, Charles M, fmr
Norman, M, fmr
Thulin, Chas A, postmaster
Thulin, F G, bartender
Tomas, William, fmr
Vane, Richard A, logger
Vaughan, Ernest A, fmr, Cortez Islnd
Vroom, J P, fmr
Waminsley, William, logger
Wildgrube, William, logger

LYTTON.

POSTMASTER, A. STEVENSON.

In the Dominion Electoral District of Yale-Kootenay and Provincial of Yale, is 156 miles from Vancouver. Post, money order, telegraph and express office. Nearest banking point, Kamloops, mails daily. It is a thriving and busy town, on the main line of the C.P.R.

T. J. TRAPP & CO., Hardware, Paints, Oils and Agricultural Implements.
Columbia Street, NEW WESTMINSTER, B. C.

HUDSON'S BAY COMPANY Wholesale Grocers & Wine Merchants
VICTORIA, B. C.

Adams, H, labr
Barricks, J B, fmr
Blackford, Henry, blacksmith
Brown, John J, quarryman
Buie, Arthur B, mgr for A Stevenson
Collins, Jerry, section foreman
Donnelly, Chas G, agent C.P.R
Dwyer, James, section foreman
Earle, Thos G, fmr
Enrico, Ender, foreman C.P.R
Felt, Joe, quarryman
Foo Sang, merchant
Harkins, H, section foreman
Hart, James A, carpenter
Hatton, John, watchman
Hautier, A F, gentleman
Hautier, Albert J, hotel prop
Hong Wo, merchant
Kane, William, fmr
Kennedy, Wm, watchman
Killroy, Patrick, butcher
LeFevre, Felix, quarryman
Lock, Thos, labr
Loring, Delos, fmr
Loring, James, fmr
Loring, L D, fmr
Lovett, Robt, fmr
Manning, Robt F, quarryman
McGillivrey, Chas, sec foreman
McKay, John, fmr
McKnight, James, hotel prop
Neale, Robert, quarryman
Noel, Geo, fmr
O'Dwyer, Thos, gentleman
Pearson, James, merchant
Pickard, Miss Milly, teacher public school
Rafter, Martin, labr
Raspberry, Archibald, mgr for P Killroy
Rebagliati, B, merchant
Rebagliati, H, fmr
Ruddock, Robt, fmr
Seward, Fred, fmr
Seward, Thos, fmr
Shannon, Sam, quarryman
Steffins, Henry, section foreman
Stevenson, Arthur, merchant and postmaster
Taylor, John, fmr
Wallace, James, blacksmith
Walsh, William, merchant
Watkinson, Fred, fmr
Watkinson, Joseph, fmr
Windsor, Wm, gentleman

MAPLE BAY.

POSTMASTER, WALTER MORLEY.

In the Dominion Electoral District of Vancouver and the Provincial of Cowichan. Nearest express and telegraph office E & N Ry, distance six miles; steamer from Victoria 40 miles.

Alard, M, labr
Beaumont, C, fmr
Beaumont, Fred, fmr
Berdot, Peter, labr
Bottril, Matthew, fmr
Chisholm, Andrew, fmr
Chisholm, Joseph, fmr
Chisholm, William, sr, fmr
Chisholm, William, jr, fmr
Drummond, Alex, fmr
Edson, J, fmr
Edson, M, fmr
Fleet, John, fmr
Fleet, Peter, fmr
French, William J, fmr
Hadwin, —, fmr
Hales, Mrs
Humphrey, John, cptr and builder
Jones, George, foreman quarry man
Jones, Richard, quarry man
Jones, William, quarry man
Jones, William, labr
King, Charles, labr
Lilley, George, sr, fmr
Lilley, George, jr, fmr
Morrison, Miller, fmr
Morley, Walter, postmaster
Richards, J, farmer
Richards, Joseph, jr, fmr
Shopland, John, fmr
Symens, Richard, fmr

MAPLE RIDGE MUNICIPALITY.

(*See Port Hammond and Pitt River.*)

In the Dominion and Provincial Electoral District of New Westminster is situated on the right bank of the Fraser River, on which it has a frontage of 16 miles. It extends from Stave River on the east to Pitt River on the west. Post-office, telegraph and express offices, Port Hammond; nearest banking point, New Westminster; daily mails east and west. The steamers plying up and down the Fraser River all call. There are three postoffices in the Municipality, viz.:

SHAWNIGAN LAKE LUMBER CO. Rough and Dressed Cedar and Fir Lumber
All kinds of Builder's Lumber in stock.
EWEN MORRISON, Manager. P. O. Box 298. VICTORIA.

WEILER BROS., the Leading Furniture Dealers, VICTORIA, B. C.

WE EMPLOY More Hands and More Capital than all other Binderies in the Province.
28 BROAD STREET, VICTORIA. ★ ★ ★ **R. T. WILLIAMS**

Port Hammond, Port Haney, and Whannock.

MALCOLM ISLAND.

(See Alert Bay.)

In the Dominion Electoral District of New Westminster and Provincial of the Coast, is a little north of Cormorant Island. Nearest post-office, Alert Bay. A colony of the Christian Temperance Commonwealth Society is established on the island. Mr. Joseph Spencer is at the head of the colony.

MARA.

POSTMASTER, S. APPLEBY.

In the Dominion Electoral District of Yale-Kootenay and Provincial of Yale, is a flag station on the Shuswap and Okanagan Railway; nearest telegraph and express office, Enderby, distant ten miles; banking point, Vernon. Mails twice a week.

Appleby, S, fmr and postmaster
Burton, H, fmr
Chappelle, Edward, fmr
Dean, F, labr
Elson, W, labr
Eves, James, fmr
Gray, Thomas fmr
Guilletto, James, fmr
James, H B, fmr
Johnson, F. fmr
Johnson, Henry, labr
Jones, D F, labr
Lambert, John, fmr
Lee, Wm, fmr
Little, Charles, fmr
Little, Geo, fmr
Moser, J, fmr
Owen, Walter, fmr
Owen, Wm, fmr
Riches, Frank, fmr
Roitner, John, fmr
Rosoman, G, fmr
Rosoman, H, fmr
Rosoman, J E, fmr
Rosoman, C, labr
Rosoman, P, fmr
Shannon, D, fmr
Stroulger, A D, fmr
Sulsifer, Wm, section foreman
Weir, Geo, fmr

MASSETT.

(See also North West Coast.)

In the Cassiar District, Queen Charlotte Island Division, is 100 miles north of Skidegate. Steamers from Victoria monthly.

Alexander, J M L, trader, H.B. Co
Edenshaw, H, clerk H.B. Co
Keen, Rev J W, Church of England minister
McKenzie, A, rancher and prospector

MATSQUI,

Or St. Mary's Mission.

(See Mission City.)

In the Dominion and Provincial Electoral District of New Westminster, forms part of the Municipal of Chilliwack. It is distant 44 miles from Vancouver and about 35 miles from New Westminster. Postoffice, railway station, telegraph and express office, Mission.

MAYNE ISLAND.

(See Plumper's Pass.)

Is centrally situated between Victoria, Nanaimo and New Westminster; has a promising outlook for coal and has fine harbors and bays.

McPHERSON'S STATION.

POSTMISTRESS, MISS A. NIGHTINGALE.

In the Dominion Electoral District of Vancouver and Provincial of Cowichan. A station on the Esquimalt & Nanaimo railway, 35 miles from Victoria, and 38 from Nanaimo; nearest telegraph office, Koksilah; distance, three miles; express, Duncan's station; banking point, Victoria.

Anderson, Louie N, quarry foreman
Armfelt, P A C, fmr
Aspland, Sydney, fmr
Bartlett, George, fmr
Boal, James, fmr
Carvell, Philip, fmr
Colvin, Robert, fmr
Colvin, Thomas, fmr

Travel by the Palatial CANADIAN PACIFIC NAVIGATION COMPANY, Limited, VICTORIA, B. C.
- - Steamers of the - - JOHN IRVING, - Manager.

T. DOBESON, N. W. DOBESON. *Iron and Brass Founders, General Machinists. All Kinds of Repairs, Land and Marine.*
NANAIMO FOUNDRY, NANAIMO, - - - BRITISH COLUMBIA.

Victoria Transfer Co., Ltd. UNIFORM RATES for Hacks and Baggage. Good Drivers, Horses and Vehicles.
21 and 23 Broughton Street, Victoria, B. C. Telephone 129.

Cook, George S, fmr
De Ridden, Peter, carpenter
Dobson, Ben, fmr
Forrest, Edward H, fmr
Forrest, William, fmr
Frumento, Pasquole, hotel and storekeeper
Hawthornthwaite, J H, fmr
Hawthornthwaite, Wm, gentleman
Hennessy, Peter, fmr
Lewis, George, fmr
May, Arthur, cook
McCallum, Campbell, fmr
Millett, William, fmr
Nicholson, Edwin, blacksmith
Nightingale, James, fmr
Nightingale, Miss A, postmistress
Pannell, Charles, carpenter
Porter, George R, fmr
Porter, Walter, fmr
Reid, Alexander, fmr
Robertson, William R, fmr
Schmidt, Frank, fmr
Smith, William, fmr
Stewart, Donald, fmr
Stubbs, William, fmr
Taylor, George, fmr
Todd, Arthur, fmr
Wilmot, E M, fmr
Young, D, fmr

METCHOSIN.

In the Provincial Electoral District of Esquimalt and Dominion of Victoria, is a rural settlement on Vancouver Island, with an area of about 24 square miles, and is distant from Victoria, in a westerly direction, fifteen miles. The district is a very fertile one, and is intersected by excellent roads. Among its most attractive surroundings are Big Lake, or Dr. Ash's Vines; Bilston Falls, Happy Valley, Pedder Bay, Rocky Point and William's Head, and Sangster's Plains, Race Rocks, on which stands the lighthouse, giving a revolving flash visible for twenty miles, are also in the vicinity.

Argyle, Thos, fmr, Rocky Pt
Ball, Chas, fmr, Rocky Pt
Bennet, Edward, labr, Happy Valley
Bennett, John sr, fmr, Happy Valley
Bennett, John jr, labr, Happy Valley
Bexanton, Geo, fmr, Rocky Pt
Bicknell, John, labr, Metchosin
Brown, Chas, fmr, Beechy Bay
Brown, Geo, fmr, Beechy Bay
Chidley, Ed, labr, Rocky Pt
Clarke, Arthur, fmr, Happy Valley
Cole, Geo, fmr, Metchosin
Cook, Geo, fmr, Metchosin
Duke, Thos, fmr, Albert Head
Dunne, Walter C, fmr, Metchosin
Dutnall, Geo, fmr, Albert Head
Ellison, Rev W G H, Albert Head
Elliott, Duncan E, school teacher
Fields, Ed, fmr, Happy Valley
Fisher, Wm, J.P., fmr, Metchosin
Gleed, Mrs Rachael, fmr, Metchosin
Helgeson, Hans, fmr, Metchosin
Helgeson, Hy, fmr, Met hosin
Inverarity, Albert C, fmr, Albert Hd
Lawson, Wm, labr, Metchosin
Low, Jacob, fmr, Beechy Bay
McDearmid, Malcolm, fmr, Mtchosn
McLennan, Finley, fmr, Rocky Pt
McLennan, John, fmr, Rocky Pt
McLeod, Rev Thos, Rocky Pt
Mull, Isaac, fmr, Happy Valley
Parker, Thos, fmr and stage driver, Rocky Pt
Parry, Clinton, fmr, Rock Pt
Pears, Geo, fmr, Metchosin
Pears, Joseph, labr, Metchosin
Peoggeo, Ginlio, fmr, Happy Valley
Pool, Walter, fmr, Happy Valley
Rhode, Joseph, fmr, Happy Valley
Roberts, John, Metchosin
Roy, Samuel, fmr, Metchosin
Smart, Mrs Caroline, Metchosin
Stothard, Thos G, Metchosin
Vigelius, L fmr, Metchosin
Walker, James, fmr, Happy Valley
Walker, James, fmr, Metchosin
Weir, Adam, fmr, Metchosin
Weir, John, fmr, Metchosin
Weir, Robt, J.P., fmr, Metchosin
Witty, Henry, Metchosin
Witty, Mrs M, fmr, Metchosin
Witty, Robt, Metchosin
Witty, William, Metchosin
Wood, Geo, fmr, Happy Valley

METLAKATLA.

(See also Northwest Coast.)

POSTMASTER, JOHN CUNNINGHAM.

In the Cassiar District, Skeena Division, is a village, 550 miles from Victoria, situated on the Northwest Coast. It is reached by Cana-

TEXAS LAKE ICE CO VANCOUVER BC

See our Boys' Suits and Overcoats. Best assortment in the City. Prices Low, Quality Good
B. WILLIAMS & Co., 97 JOHNSON ST., VICTORIA.

L. J. COLE Agent for The Canadian Fire Ins. Co., The London & Canadian Fire Ins. Co., Ltd, The Federal Life Ass. Co., The J. & J. Taylor, Safes and Vault Doors. Secretary of the Royal City Building Society, Secy-Treas. of the Standard Loan and Savings Co. NEW WESTMINSTER, B. C.

dian Pacific Navigation Co's steamers from Victoria; nearest telegraph and express offices, Nanaimo. His Lordship, Bishop Ridley, has here the headquarters of his Diocese of Caledonia.

Anderson, Miss R, matron, Caledonia hospital
Ardagh, V E R, L.R.C.P.S., hospital
Cunningham, J, Indian trader
Dickenson, Miss E, matron girls home
Kirby, J, steward, str "Vigilant"
Ridley, Right Rev Wm, Bishop of Caledonia
Robertson, W H, instructor industrial school
Rudland, Wm, carpt
Scott, J R, principal industrial school
Spence, J, engr, str "Vigilant"
St Arnaud, J, fmr
Todd, C, com of police and Indian agent
Travis, Jas, blacksmith
White, J, fisherman
Willis, D, fisherman
Wilson, F, fisherman
Wilson, G, fisherman
Wilson, Wm H, canneryman

MILE HOUSES.

(*See also Pavilion Mt. and Clinton, Bridge Creek and Keithly Creek.*)

Along the old Cariboo Wagon Road.

One Hundred-Mile House--A country telegraph office on the Cariboo Wagon Road. Nearest railway station, Ashcroft. In the Provincial and Dominion Electoral District of Cariboo.

One Hundred and Fifty-Mile House.

POSTMASTER, ROBERT BORLAND.

In Dominion and Provincial Electoral District of Cariboo. Clinton is the nearest town, distance 100 miles. There is a post, telegraph and express office. Communication by B. C. Express Co.'s stage from Ashcroft station, C.P.R., distance, 135 miles.

Adamson, Stewart, clerk
Allen, W F, constable and collector
Anders, Wm, fmr, William's Landi'g
Austin, Wm, labr, "
Bain, Jas, fmr
Bambric, Chas, stock raiser, Chilcoten
Belmont, Joseph, miner
Bent, Wm, packer
Borland, Robert, trader and P. M
Brodie, John, miner
Brown, Fred, miner
Campbell, Alex, miner
Cariom, Rev Father, pastor O.M.I, William's lake
Chiappini, Rev Father, pastor O.M.I, William's lake
Eagle & Paxton, traders
Eagle, Charles Wm, trader
Felker, Geo, sto'k raiser, 144-Mile Hse
Felker, Henry, jr, stock raiser, 144-Mile House
Felker, Henry, fmr
Felker, Wm, sto'k raiser, 144-Mile Hse
Ford, Jas, miner
Golden, P H, miner
Hamilton, Charles, labr
Hamilton, Charles, labr
Hamilton, Colin, miner
Hamilton, John, teamster
Hamilton, Gavin, jr, labr, William's lake
Hamilton, Peter, stock raiser
Hamilton, Richd, labr, William's lake
Hough, Jeff, teamster
Huerto, Santiago, stock raiser
Humphreys, Thomas B, labr
Isnardie, Frank, stock raiser, Chimney creek
Isnardie, Jos, jr, ferryman, Chimney creek
Isnardie, Jos, stock raiser
Johnston, George, blacksmith
Johnston, George, jr, labr
Johnston, James, packer
Jones, David, school teacher
Kelly, Jos, labr
Labossier, Jos, cook
LeJacques, Rev Father, priest O.M.I, William's lake
McAdams, Chester, miner
McAllister, Thos, stock raiser
McCallum, Dan, miner
McMullen, Jno, teamster
McRae, Angus, mail carrier
Murphy, Dennis, fmr
Murphy, Jno, fmr
Ogden, Isaac, bookkpr, William's lake
Parker, Ryland, labr, Alexandria
Patenaude, Jos, bookkeeper
Paxton, Thos, trader
Pedro, John, packer
Phibbs, John, miner
Pinchbeck, Jas, labr, William's lake

WOODS & GAMBLE 538 COLUMBIA STREET LAND SURVEYORS. NEW WESTMINSTER, B. C.

T. J. TRAPP & CO., Hardware, Paints, Oils and Agricultural Implements.
Columbia Street, NEW WESTMINSTER, B. C.

HUDSON'S BAY COMPANY *European and English GROCERIES, WINES and LIQUORS, Free and in Bond.* VICTORIA, B. C.

Pinchbeck, Wm, labr, Williams' lake
Pinchbeck, Wm, fmr, "
Porter, Alex, fmr
Rayson, Chas, fmr
Rojas, Jacinto, stock raiser
Rose, Fred, fmr
Shaw, Robert L, miner
Smidt, Jos, tailor
Stevens, Jos, miner
Tabouret, Jules, school teacher (Mission) William's lake
Thompson, Wm J, miner
Triplet, Jno, miner
Vieth, Geo, trader, Keithley ck
Vieth & Borland, traders
Warren, Arthur, labr, William's lake

MISSION CITY.

POSTMASTER, M. DES BRISAY.

In the Dominion and Provincial Electoral District of New Westminster, is situated at the junction of the Bellingham Bay and British Columbia Railroad with the C.P.R., about 35 miles from New Westminster and 43 from Vancouver. Communication by railroad and steamboat. Mails twice daily; has telegraph and express offices nearest banking point, New Westminster. Trains both East and West stop at Mission City and connect for Washington, Oregon and California. The steamers plying up and down the Fraser River call regularly. The welfare of the town is looked after by a Board of Trade, composed of the leading business men.

Airth, Robert, drayman, Home ave
Alldred, W H, carpt, Seattle st
Belleone Hotel, H Windebank, prop, Railway st
Bijou, fruit and cigar, Home ave
Bishop, John, carpt, Durien st
Board of Trade, presidt, H B French, meetings held Bank blk, Home ave
Bodington, G F, M.D., res Bank blk, Home ave
Bonnick, John, labr, Harbor st
Brannin, Charles, tele oper, C.P.R depot
Brett, Thomas, butcher, res Hotel Mission
Browne, A H L, journalist, Hotel Mission
Burnham, J L, tele oper, C.P.R. dep
Byers, William, blksmith, Home ave
Cade, George, section man C.P.R., Old Mission
Cade, J.P, public school teacher
Carey, Pat, fisherman, res Old Mission
Cleary, M, gentlemn, res Hamilton st
C.O.O.F. Lodge, meets every 2nd Saturday
Cox, T G, salesman, res Home ave
Craig, John, contractor, Nanaimo st
Cunningham, R S, bridge watchman C.P.R. branch
Curry, R C, tinsmith, res Hotel Mission
Des Brisay, A, salesmn, res Home ave
Des Brisay, M, mercht, res Home ave
Des Brisay, Miss L, bookkeeper, Home ave
Doig, William, wtchmn, C.P.R bridge
Dowding, I, labr, res Abbott st
Dunn, W R, notary public, res Bank blk
Elliott, George, boarding master's clerk, Clover Valley
Emery, John, hotel clerk, Bellevue hotel
Evans, P, labr, Matsqui hotel
Forrest, George A, agent, res Downie st
Fortin, George, mill ownr, Harbor st
Fortin & Son, mill owner, Harbor st
Fortin, W, mill owner, res Durien st
Foutaine, Victor, carpenter, res Home ave
Fraser, Wm C, C. P. R. agent
French, H B, pres Board of Trade, res Railway st
Garipie, F, fisherman, res Old Mission
Gillis, J A, headmaster, M C public school
Gropper, M, boarding house, Home st
Hall & Brett, butchers, res Cresent Park
Hall, F (Hall & Brett) res Cresent Park
Haywood, William C, real estate agt, Hotel Mission
Helmer, Miss E J, dressmaker, res Home ave
Hotel Mission, John Monison, prop
Howells, A H, journalist, res Home ave
Hunter, J B, bridgeman C.P.R
I O Foresters meets every Friday in Fraternity Hall

SHAWNIGAN LAKE LUMBER CO. Rough and Dressed Cedar and Fir Lumber, Rustic, Clapboards, Flooring, Mouldings, Lath, Shingles, Etc. Victoria, B. C.
Wm. Munsie. Ewen Morrison, Mgr. T. Elford.

WEILER BROS., are Complete House Furnishers. Largest Stock in B. C.

BINDING AND PAPER RULING. R. T. Williams
28 BROAD STREET, VICTORIA.

Keeves, James, section foreman
Lamont, G B, gentleman, res Home ave
Lane, Aga, salesman, res Home ave
Lane, A W, miner, res Home ave
Langley, J G, merchant
L. O. L. meets every alternate Thurspay, J P Cade, secy
Longheed, L, labr, res Old Mission
Marguette, George, fisherman, Old Mission
Marguette, J B, fisherman, res Old Mission
Matsqui Hotel, prop F Mills
McCullough, R, clergyman, res Home ave
McKay, Joseph, labr, res Nanaimo st
McMannamon, labr, res Nanaimo st
McMillan, M, hotel clerk, Hotel Mission
McTaggart, bridge carpenter C.P.R
Millard, A R, fisherman, Home ave
Miller, H A, fruit dealer, res Home ave
Mills, F, hotelkeeper, Home ave
Mission City Bakery, James Plumridge mgr
Mission City Canning Co, J A Catherwood, secy
Mission City News, A H Howells ed and prop
Mission City Planing Mills, Fortier & Son, props
Mission City Transfer Co
Monison, John, hotelkeeper, Home ave
Monison, Miss M G, fruit dealer
Morin, A, retired farmer, res Home ave
Murray, Bros, lumbermen, Home ave
Murray, J I (Murray Bros) Durien st
Murray, William (Murray Bros) Durien st
Nelson, Charles, druggist and chemist, Home ave
Nicholson, Dan, carpenter
Pacific Lodge, No 16, A. F. & A. M. meets Wednesday, O or D, full moon in each month, James Baiss, secretary
Picken, James, carpt, res Downie st
Picken, Robert, labr, res Downie st
Pilling, W C A, bookkeeper, res Elgante terrace
Plumridge, James, prop, M C Bakery, Railway st
Ross, Harry, gentleman, Durien st
Rucks, Wm, teamster, res Hotel Mission
Rucks, Fred, labr, res Hotel Mission
Shipley, G W, teamster, res Central Hotel
Shook, M F, station agent, Old Mission
Sin Hop, laundry, res Rye st, W
Smith, R, section man, Old Mission
Stanley, Miss Minnie A, music teacher, Bellevue hotel
Tardiff, J, carpt, res Downie st
Taylor, Mrs J, hospital nurse, Old Mission
Thompson, William, section man, Durien st
Tingley, J A, gentleman, Washington street
Till, R, gentleman, Abbott st
Towney, E L, compositor, Mission News
Trethewey, Jos, carpt, res Old Mission
Trethewey, W G
Trethewey, Mrs M A, midwife, res Old Mission
Tupper, Wm, carpt, Commercial st
Tway, J E, carpt, Cambie st
Verchere, A, labr, Timberlake ave
Vollans, H, section foreman, Old Mission
Wallace, R J, labr, res Timber Lake avenue
Wells, H E, drayman, Seattle st
Welsh, John, tailor res Home ave
Welsh, Mrs, seamstress, res Home avenue
Wharton, George, labr, Old Mission
Wilband, G S, teamster, Washington street
Wilband, J, contractor, Washington street
Windebank, H, hotel keeper
Winslow, J W, Methodist minster, Downie st
York, Andrew N, butcher, res Home avenue
York, Arch, stock dealer, res California st
York & Pilling, butchers, Home ave

MOODYVILLE.

POSTMASTER, ALFRED NELSON CODRINGTON KING.

In the Dominion and Provincial Electoral District of New Westminster, is situate on the north shore of Burrard Inlet, and directly oppo-

Travel by the Palatial CANADIAN PACIFIC NAVIGATION COMPANY, Limited, VICTORIA, B. C.
- - Steamers of the - - JOHN IRVING, - Manager.

T. DOBESON, N. W. DOBESON. Iron and Brass Founders, General Machinists.
NANAIMO FOUNDRY, All Kinds of Repairs, Land and Marine.
NANAIMO, - - - BRITISH COLUMBIA.

DAY AND NIGHT. **Victoria Transfer Co., Ltd.** Largest in the Province.
21 and 23 Broughton Street Victoria B. C. Tel. 129.

site the city of Vancouver. It is three miles from the Terminal City, with which communication is made by ferry. There is also telephone connection with Vancouver; has a postoffice; mails twice a day. Nearest telegraph, express office and banking point, Vancouver. The principal industry is manufacturing lumber for export.

Allan, Patk A, blacksmith
Alexander, Ed, deckhand SS Etta White
Ashton, Thos, stevedore
Barney, Thos, millman
Blaney, Simon, millman
Bower, Gideon, storekeeper
Browse, George, millman
Cadwallader, S Evan sr, millwright
Cadwallader, Humphrey, millman
Cadwallader, John, millman
Cadwallader, Robt, millman
Calbick, Geo T, Gov office
Calbick, Tom, millman
Cantin, Louis, millman
Carasco, Secundo, millman
Card, David W, foreman
Carroll, Daniel, day watchman
Chick, Harry, tally clerk
Desormier, C, millman
Downey, Thomas, millman
Drake, James, millman
Elliott, C, millman
Flood, Richard H, clerk
Flores, Peter, millman
Garnier, F, millman
Godden, Henry, stevedore
Grain, William, millman
Granholm, Edw, millman
Granholm, John, millman
Griffin, Wm, stevedore
Hickstrom, H, millman
Horton, Wm, stevedore
Houston, Fredk, millman
Hoyt, John, saw filer
Jacklin, Jno, millman
Jenson, A, millhand
Jensen, A, millman
Johnson, Victor, millman
Johnson, Wm, millman
Kamma, Thos, millman
Kaymes, Jno, mate S.S. Etta White
King, Alfred N C, P.M. and acct
Lawler, Dennis, engr S.S. Etta White
Lewarke, Jno, millhand
Louis, Mack, millman
Mahlman, Henry, stewart
Mahu, Leon, millman
McCallum, Wm, engr S.S. Senator
McDonald, Duncan, stevedore
McInnis, J, shipwright
McPherson, Alex J, hotelkeeper
McPherson, John J, night watchman
McWhinney, Jas, foreman of camps
Morales, Peter, stevedore
Morando, Francis, millman
Mowatt, J, 2nd engr S.S. Etta White
Nahu, P Leon, stevedore
Neiman, A, millman
Neiman, Martin, millman
Nelson, Martin, millman
Nelson, Wm, millman
Nellie, Antony, millman
Newman, Chas, millman
Newman, Geo, millman
Panten, Louis, millman
Patterson, Jno P, millman
Petersen Chas, sawyer
Price, Wm, tally clerk
Ramsdall, Jas H, mgr M.L. & S.M. Co, ltd
Randall, Squire Jones, engr
Rivers, Dennis, prter
Robertson, Dunbar, store clerk
Sherif, Amos, blacksmith helper
Smith, Henry, capt S.S. Etta White
Smith, Victor, deck hand, S.S. Etta White
Stevens, Alfred E, stevedore
Stoker, Hugh, capt S.S. Senator
St John, John, millman
Storm, Edw, millman
Storm, John, millman
Tamaree, T, millman
Thomas, B, millman
Todd, Donald, fireman
Tuner, Peter, tally clerk
Walker, Thos, millman
Webster, Frederic, machinist
White, Thos, carpenter
White, Wm, millman
Whyte, Jas, millman
Williams, John, night watchman

MOUNT LEHMAN.

POSTMASTER, J. G. LANGLEY.

In the Dominion and Provincial Electoral District of New Westminster. There is daily communication by steamer with New Westminster, distance 30 miles. Nearest railway station, telegraph and express office, Mission City, distance three miles. Mails three times a week.

TEXAS LAKE ICE CO VANCOUVER B C

See our Mackintoshes, Melissa and Rigby Waterproofs, Umbrellas, &c.
B. WILLIAMS & CO., 97 Johnson Street, Victoria, B. C.

J. & J. TAYLOR, SAFES AND VAULT DOORS
L. J. Cole, Agent, Dupont Block, New Westminster, B. C.

WOODS & GAMBLE 538 COLUMBIA STREET REAL ESTATE. NEW WESTMINSTER, B. C.

Archibald, M J, fmr
Ball, John, fmr
Beatte, M, school teacher
Bent, S H, fmr
Boyd, A W, fmr
Burgess, Jos, fmr
Bradner, Thos
Calder, Andrew, fmr
Campbell, Hugh, fmr
Campbell, John, fmr
Campbell, S, fmr
Carmichael, C J, fmr
Coglhan, Robert, fmr
Coglhan, Charles, fmr
Corby, Henry, fmr
Cornelius, Henry, fmr
Craig, Neil, fmr
Cross, A C, fmr
Drake, Richard, fmr
Ferguson, M, fmr
Forrest, M, fmr
Fry, A, fmr
Gillis, Alex, fmr
Gillis, M, fmr
Graff, Moses, fisherman
Hannah, Joseph, fmr
Hawkins, A, fmr
Hayden, William, fmr
Higginson, Thomas, fmr
Higginson, W J, fmr
Howes, Alex S, fmr
Ibbotson, John, fmr
Ibbotson, John, jr, fmr
Ibbotson, Jake, fmr
Israel, John, fmr and carpt
Israel, Jeremiah, fmr
Jacks, William, fmr
Jemison, Ed, fmr
Jones, John M, fmr
King, Edward W, J.P
King, Richard, wood merchant
King, Joseph, wood merchant
Langley, J G, postmaster and general store
Le Clair, F, fmr
Lehman, Carson, fmr
Lehman, Jacob, fmr
Lehman, Thomas H, contractor
Mahoney, John, fmr
Marsh, William J, fmr
McCallum, George, fmr
McCallum, Alex, fmr
McCormick, W P, fmr
McDiarmid, D, fmr
McGregor, Jacob R, fmr
McKenzie, George, fmr
McLean, Angus, fmr
McLean, Donald, fmr
McLean, Murdock, fmr
McLean, John D, school teacher
McMillen, W, fmr
Merryfield, James, fmr
Merryfield, John, fmr
Merryfield, William, fmr
Miller, William, fmr
Morrison, John, fmr
Morrison, M D, fmr
Morrison, Thomas, blacksmith
Murray, Alfred, fmr
Nelson, Robert, cooper
Newbigging, J, fmr
Nicholson, Carmichael, fmr
Nicholson, D, fmr
O'Leary, D, fmr
O'Neil, Edward, fmr
Orchard, Frank, fmr
Owen, James, fmr
Patterson, James, fmr
Payne, John, fmr
Peake, Rd, J.P
Peardon, Richard, J.P
Salterthwaite, J L, fmr
Salterthwaite, Wm, fmr
Sinclair, Duncan, fmr
Sully, George A, fmr
Stinson, H, fmr
Taylor, B, fmr
Taylor, E, fmr
Taylor, J, fmr
Tenbar, A, fmr
Thompson, E J, general store
Thompson, William, fmr
Tilley, F E, fmr
Towlan, Walter, fmr
Warren, Thomas, fmr
White, Henry, fmr

MUD BAY.

(*See also Elgin and Surrey Centre.*)

POSTMASTER, THOMAS WELSH.

In the Dominion and Provincial Electoral District of New Westminster, Surrey Municipality, is situate at the junction of the Semiamho, Kirkland and McLellan roads. It includes part of Mud Bay flats and high land on the north side, and is but 3 miles from Cloverdale. Nearest banking point, telegraph and express office, New Westminster.

Anderson, Alex, fmr
Armstrong, John, fmr, McLellan road

T. J. TRAPP & CO., Hardware, Paints, Oils and Agricultural Implements.
Columbia Street, NEW WESTMINSTER, B. C.

HUDSON'S BAY COMPANY Directory Piers of Havana Cigars
VICTORIA, B. C.

Aspbury, William, sr, fmr, Boundary Bay
Aspbury, William, jr, fmr, Boundary bay
Blenkinsop, Wm, McLellan rd
Brown, D R, fmr, McLellan rd
Campbell, H, lumberman
Corlett, William, fmr
Graff, Moses, fmr
Hudson, David, lumberman
Johnson, Daniel, fmr, Flats
Johnson, Isaac, fmr, Flats
Johnson, James, fmr, Johnson rd
Johnson, Wm, fmr
Johnson, John, fmr
Leith, T B, school teacher
Loney, Edward, fmr
Loney, James, fmr
McKay, Rev Edward, Presbyterian minister
Miller, James, fmr
Morgan, Henry L R, fmr
Oliver, John, fmr, Boundary Bay
Smith, B B, lumberman
Turner, J J, fmr
Wade, E T, fmr, McLellan rd
Welsh, Thomas, postmaster, Mud Bay rd
Yoeman, R S, fmr, McLellan rd

NASS HARBOR.

(See North-West Coast.)

POSTMASTER, A. G. MCLELLAN.

In the Cassiar District, is a fishing station on the left bank of the Naas River, 450 miles north of Nanaimo. Mail fortnightly from Victoria.

NAKUSP.

POSTMASTER, H. S. THOMAS.

In the Dominion Electoral District of Yale-Kootenay and Provincial of West Kootenay, is situated on Arrow Lake. It is a distributing centre for the Kootenay country. There is a postoffice ; mails four times a week; nearest telegraph, express office and banking point, Nelson, distant 35 miles. Means of communication by steamboat from Revelstoke, also by stage to the great Slocan country.

Abriel, T, painter
Adair, J, fmr
Barrett, T, blacksmith
Bourne, J, storekeeper
Brownrigg, J, cook
Bruce, G, packer
Cawley, A, fmr
Cowan, D, labr
Crawford, John, fmr
Cummins, J, clk
Dark, R, carpenter
Delong, E, blacksmith
Delong, E, fmr
Gibson, J, miner
Glendenning, R, gentleman
Hall, W, fmr
Hamilton, T, bartender
Harsham, H, packer
Hartley, C, teamster
Hartwell, R, carpenter
Hay, H, carpenter
Johnson, W, fmr
Lashaw, H, packer
Lemon, R E, wholesale & retail mer
Long, W D, labr
Lovewell, A, fmr
Madden, A, packer
Madden, H, hotelkeeper
Magher & Carscaden, butchers
McCrostie, A, carpenter
McGivalry, D, carpenter
McIntosh, A W, contractor
McIntosh, A W, fmr
Nault, T, contractor
Newby, J, packer
Oates, J, butcher
Phair & Thorburn, hotelkeepers
Ross, H, fmr
Sanderson, J, labr
Saunders, W, packer
Stewart, C, packer
Thomas, Dr G W, druggist
Thomas, H S, hotelkeeper and postmaster
Tredcea, T, miner
Walsh, J, teamster

NANOOSE BAY.

POSTMASTER, ROBERT ROBERTS.

In the Dominion Electoral District of Vancouver and Provincial of Nanaimo, is situated eight miles north of Nanaimo, and about the same distance from Wellington. Nearest banking point, telegraph and express office, Nanaimo. Communication by stage from Nanaimo and Alberni.

SHAWNIGAN LAKE LUMBER CO. Yard Discovery St., between Government and Store St. Address all communications to P. O. Box 298, Victoria, B. C.
Rustic, Clapboards, Flooring, Mouldings, Laths, Shingles, Etc., in stock or to order.
EWEN MORRISON, Manager.

WEILER BROS., VICTORIA, B. C. ARE AGENTS FOR CROSSLEY AND SONS FINE CARPETS.

R. T. WILLIAMS BOOKBINDER and BLANK BOOK MANUFACTURER
28 BROAD STREET, VICTORIA.

Belyea, John, constable and blcksmth
Bonell, Henry, fmr
Dickinson, Utterick E, cattle raiser
Evans, Rees, fmr
Hamilton, James, fmr
Hamilton, Wm, fmr
Harris, Jeremiah, fmr
Knight, James, fmr
Lewis, Wm, fmr
Roberts, Robt, postmaster and fmr
Richards, Robt, fmr
Saunders, Jas, fmr
Souza, John, fisherman
Symes, John, fmr
Thomson, John, fmr
Tippett, John sr, fmr
Tippett, John jr, fmr
Troupe, Alfred, fmr
Williams, Jas, fmr

NAPIER LAKE.

In the Yale District, 25 miles from Kamloops, on the Nicola Road. Nearest postoffice, Rockford; telegraph and express office Kamloops with which there is communication by stage.

NELSON, B. C.

POSTMASTER, J. A. GIEKER.

In the Dominion Electoral District of Yale-Kootenay, is the eastern terminus of the Columbia and Kootenay Railway, 30 miles from Robson, on the Columbia river, and is the distributing point for supplies for the different mines throughout West Kootenay. Steamers ply regularly to Bonner's Ferry, Idaho, Ainsworth, Balfour, and other important points on the lake. Has a bank, telegraph and express office; also telephone service. There are two newspapers published in Nelson—the *Miner* and the *Tribune*.

Ackehurst, Rev. W S, Church of England
Aikenhead, A D, mgr T A Garland
Alberson, W, miner
Alexander, E, mine owner
Alexander, —, purser SS Ainsworth
Allan, T, sec K. & C. Nav Co
Allen, Charles, miner
Anderson, Paul, miner
Anderson, R, miner
Andrews, Scott, miner
Andrews, G H, miner
Andrews, Henry, miner
Anton, Thos, miner
Antonie, D, painter
Applewhaite & Co, real estate agents
Arley, —, dairyman
Armstrong, Robt, prospector
Arnold, Robt, prospector
Arthur, E C, doctor
Ashley, H, real estate agent
Ashworth, B, capitalist
Baker, John, miner
Baker, Thomas, miner
Ball, W, miner
Ballie, S, butcher H & L
Bambury, W, carpenter and contrctr
Bandoin, J, miner
Barker, William, mine owner
Barnes, H, miner
Baron, Lawrence, miner
Barrett, A, butcher
Baxendale, Richard, contractor
Baxter, J, plasterer and miner
Beattie, J, teamster
Becanan, Alfr d, miner
Becker, E, miner
Bedard, Rev Father, R C priest
Bedelbury, C, miner
Beebe, A S, miner
Bell, J, labr, Nelson Sawmill Co
Bell, James, miner
Bell, John, miner
Bell, R, contractor
Bell, Thomas, miner
Bellaw, J T, miner
Bells, C, carpt
Belleview Hotel, prop Isaac Holden
Benson, R, miner
Bergeman, A, saloon
Berry, Thomas, Nelson sawmill
Beuttie, J, teamster
Bigelow, Geo A, merchant, Baker st
Birks, Rev
Blackall J, miner
Blair, Henry, miner
Blandy, J C Perry, (Gray & Davis)
Blandy, P, surveyor
Bledsoe, J F, Nelson Miner
Blecker, Thomas, speculator
Blomberg, John, miner
Blundell, R, real estate
Bogle, D B, property owner
Boll, F W, miner
Books, D R, clerk
Bordan, Oliver, miner
Bordeau, J, mine owner

Travel by the Palatial CANADIAN PACIFIC NAVIGATION COMPANY, Limited, VICTORIA, B. C.
Steamers of the
JOHN IRVING, - Manager.

See our Mackintoshes, Melissa and Rigby Waterproofs, Umbrellas, &c.
B. WILLIAMS & CO., 97 Johnson Street Victoria, B. C.

VICTORIA TRANSFER CO., Check Baggage to any part of the City. Their Wagons and Carriages meet all Boats and Trains.
21 and 23 Broughton Street, Victoria, B. C. Tel. 129.

Boss, J, capitalist
Bowes, J H, solicitor, Bank of B C building
Bowker, A, miner
Bradshaw, J, mine owner
Brean, A, miner
Bremner, D, ship owner
Bremner, John, driver
Broom, M, servant, Nelson Hotel
Brown, Charles, hotel keeper
Brown, Charles, rancher
Brown, C, miner
Brown, Coll C, clerk R Shermon
Brown, E V, bookkpr Bank Montreal
Brown, H, miner
Brown, M J, property owner
Brown, Sam, miner
Buchanan, A H, mgr Bank Montreal
Buchanan, G O, sawmill prop
Buchanan, J, miner
Buchanan, J K, property owner
Buchanan, R, mine owner
Burbridge, S L, miner
Burn, John, miner
Burnell, A D, capitalist
Burns, M, labr
Burns, McInnes & Co, butchers
Burns, Thomas, miner
Burr, Jas, miner
Burritt, Chas, miner
Burton, Mrs, ladies' seminary
Bushby, G, clerk
Bute, Wm, miner
Butler, D, miner
Butler, F, miner
Byrdee, Miss V, fancy goods
Callin, Eugene, miner
Calliway, E, miner
Cameron, D S, contractor
Cameron, J A, contractor
Cameron, R, miner
Campbell, —, dairyman
Campbell, F C, civil engr
Campbell, J, S.S. Ainsworth
Campbell, J G, engineer
Campbell, Miss T, prop'ss Phair htl dining room
Campbell, —, Stanley hotel
Cane, A R, miner
Cannon, M, miner
Carpenter, E L, property owner
Carrington, William, carpenter
Carter, J W, labr
Chadbourn, mining broker, Victoria st
Chambers, C, miner
Chambers, W, miner
Chandler, F C, surveyor
Chandler, W, mine owner
Chaplin, W, miner
Chapman, Henry, engineer steamer Ainsworth
Chapman, W miner
Chase, W, miner
Chevine, D, miner
Chiodo, Serofino, labr C.P.R
Church, W, carpenter
Clancy, P H, labr
Clark, George, miner
Clark, J, mining expert
Clark, James, miner
Clark, M, cook
Clark, Thos W, miner
Cloak, —, mining engineer
Cockle, E J, rancher
Collins, T A, rancher
Collins, Thomas, mine owner
Collitta, John, cook
Colwell, G H, miner
Commerford, J, blacksmith
Conners, John, miner
Connor, A, labr
Cook, J R, mine owner, Toad Mtn
Cooper, W, carpenter
Corbin, D C, capitalist
Corney, Edward C, miner
Cottenham, —, miner
Cotton, E, miner
Craddock, Benj, prop Internatio'l htl
Crawford, Thos, miner
Creig, L, acct Bank of Montreal
Crook, Arthur, miner
Crosby, J H, miner
Cross, Alex, miner
Cross, J C, miner
Cross, S H, miner
Crowe, Eldridge, Nelson sawmill
Crowell, Samuel, miner
Cummings, J, clerk
Curran, Miss, waitress
Curtilice, A, miner
Curry, A, packer
Dake, Chas, Tribune
Dandy Mining Co
Daniels, D P, contractor
Daumont, A J, labr
Davenport, A L, mine owner
Davis, J G, rancher
Davies, Jeff, bartender, Merchant htl
Davys, M S, mining engr and assayer
Dawson & Craddock, props International hotel
Dawson, James, International hotel
Dawson, J, miner
Dehanty, J, miner
De La Hay, Capt
Delaney, W, prospector

TEXAS LAKE ICE CO VANCOUVER B C

SEE OUR SCOTCH AND ENGLISH TWEED SUITS FOR MEN AND BOYS
B. WILLIAMS & CO., Clothiers and Hatters. 97 Johnson St., Victoria.

DUPONT BLOCK, COLUMBIA STREET, NEW WESTMINSTER, B. C.
L. J. COLE *Notary Public, Conveyancer, Accountant and Auditor, Rents and Accounts Settled. Estates Managed.*

Dempsey, E, mine owner, Toad Mt
Devine, S, miner
Dick, A, captain steamboat
Dimmock, W J
Dodds, N, labr
Dolan, John, miner
Dominion Express Co, J H Hamilton, agent
Dougan, R B, miner
Douggan, R B, placer miner
Dover, H, jeweller, Josephine st
Dow, A, locomotive mgr C.P.R
Dowes, W, carpenter
Doyle, Alex, miner
Driscoll, J J, mgr (Burns & McInnes)
Drew, Charles, miner
Drewery, W S, D.L. surveyor
Duffin, C W, miner
Duhammel, H, contractor
Duncan, F J, conductor
Dunlop, C, miner
Dunn, J, boatman
Durney, Edward
Durshew, Frank, miner
Egan, Mrs, laundry
Elliott, John, solicitor over Bank of B. C.
Esler, A M, mgr Dandy Mining Co, Toad Mountain
Evenson, J, miner
Ewing, Charles, miner
Farley, F J, baker, Vernon st
Farwell, A S, C. E, surveyor, Tolson block
Faucrault, D, carpt
Feehan, Thomas, miner
Fink, J H, mine owner
Fitzstubbs, Capt N, gold commissioner and S. M
Fletcher, Frank, D.L.S, land commissioner, C.P.R Co, Tolson block
Fletcher, George, rancher
Fletcher, William, rancher
Florence, J, mine owner
Fogerty, John, miner
Foster, Alice, nurse
Foster, J, miner
Fox, James, miner
Gabel, Ernest, cook
Garaty, Thomas, miner
Garby, W, miner
Garety, M, miner
Garrison, M W, engineer
Garland, T A, dry goods
Garvay, M, miner
Gaskin, W V, jeweller
Gentles, S, miner
Gerrard, J A, engineer
Gibson, D, miner
Gibson, John, druggist
Giffin, T H, recorder and registrar, governmt reserve
Gilchrist, D, miner
Gilker & Wells, dry goods and fancy articles, Barker st
Gilker, J A, postmaster
Gillies, J, carpt
Gillis, Duncan, carpt
Gillespie, G, C & K Ry
Gill, J F, Nelson Hotel dining-room
Gilman, L C, mine owner
Goepel, W J, mining recorder
Going, A S, C.E, surveyor
Gold, A, miner
Goldrich, A H, miner
Goldsmith, F, miner
Goldsmith, T J, boatbuilder
Gorman, Thomas, miner
Graham, Edward, miner
Graham & Taylor, boot and shoe makers, Baker st
Graham, W G, conductor, C.P.Ry
Grand Hotel, Hanson & Lowenberg, props
Grant, D, miner
Grant, Peter, miner
Graves, H, miner
Gray, P, mining engineer
Griffin, M, miner
Groson, J, carpt
Hagstorm, Charles, prop, Grand Hotel
Hall Bros, mine owners, Silver King Toad Mt
Hall, Herman, miner
Hall, John, miner
Hall, O, miner
Hall, W, sr
Hall, W, jr
Hamber, C S F, real estate agent
Hamilton, J, prospector
Hamilton, J, train agent C.P.Ry
Hamilton Powder Co, Geo Tunstall agent
Hanson, W, builder
Hanson, William, (Hanson & Blomberg), Grand Hotel
Harper, Frank, musician
Harrison, L R, barrister
Hart, F, miner
Harvey, George, prospector
Harvey, John, blacksmith
Hautboughe, L S
Hawkins, John, miner
Hawley, G, foreman C.P.R
Hayward, George, Capt S.S. Galena

WOODS & GAMBLE 538 COLUMBIA STREET, INSURANCE.
NEW WESTMINSTER, B. C.

T. J. TRAPP & CO., Hardware, Paints, Oils and Agricultural Implements.
Columbia Street, NEW WESTMINSTER, B. C.

HUDSON'S BAY COMPANY, Agents for Fort Garry and Benton County Flouring Mills
VICTORIA, B. C.

Hazel, W E, carpenter
Heathcotte, B, Bank of B.C
Hill, Bros, joiners and contractors
Hill A, contractor
Hill, W, miner
Hills, J, S.S. Nelson
Hirsch, J, surveyor
Hodgins, Arthur E, C.E Tolson Blk
Hodson, W, baggageman C.P.R
Holden, Isaac, prop Bellevue saloon
Holmes, G labr
Holt, G V, mgr Bank of B C
Hoover, N, brick burner
Houston, John, manager Tribune
Howard, John, watchman C.P.R
Huber, H, S.S. Nelson
Hudson Bay Co's store, G R Robson, manager
Hugonin, C, property owner
Hull Leeson & Co, wholesale butchers and cattle dealers
Hume, A, miner
Hume, J F & Co, mcht, Vernon st
Hunter, mine owner
Hurry, F K, milkman
Irvin, F, clerk, Hume & Co
Irvine, D S, C. E
Jackson, J, miner
Jackson, W H, mine owner
Jardine, A, miner
Jennings, Frank, miner
Jiszkowicz, Chas, watchmaker and jeweler
Johns, Silas, miner
Johnson, Alex, prop Kootenay hotel
Johnson, A, miner
Johnson, A M, clerk J H Bowes
Johnson, G H, miner
Johnson, Frank, barber
Johnson, J, Silver King hotel
Johnson, Robert, miner
Johnston, George, Custom Officer
Johnston, W, miner
Jonas, M, miner
Jones, Alfred
Jones, F, miner
Jones, asst A E Hodgins, C.E
Jones, T, miner
Jowett, William A, J.P., mining and real estate broker, auctioneer and commission agent
Kane, George, miner
Kane, J, labr
Kane, Miss S, teacher public school
Keanes, Thomas, miner
Keefer, A T, contractor
Keefer, George, blacksmith
Keefer G J, contractor
Keefer, John, teamster
Keeley, M, miner
Kelly, A H, mine owner
Kelly, Miss, waitress Phair hotel
Keown, James, miner
Kilby, J, wiper C.P.R
Kilby, E, carpenter
King, A, gardener
Kirby, E, contractor
Kirk, J A, D. L. surveyor, (Kirk & Ritchie)
Kirk & Ritchie, land surveyors, Bank B. C. bldg
Kirkpatrick, J A, clerk Hume & Co
Kirkwood, R J, miner
Koohus, C, miner
Kootenay Bonanza Co, W Hall mgr
Laird, George, purser str Ainsworth
Landger, N, miner
Lane, John, contractor
Langrell, painter
Larmour, D, miner
Lavenburg, Charles, mine owner
LeBaw, Dr
Ledoux, John, carpenter
Lee, B H, real estate
Lemon, Robt E, merchant
Levy, N, miner
Lewis, Mrs A
Lewis, F, miner
Lewis, J, miner
Lideons, J, carpenter
Linch, W, miner
Ling, Samuel, cook
Long, George, miner
Long, J, miner
Long, Robt, teamster
Longheed, Isaac, mine owner
Lowe, D, engineer
Lowes, J. W, clerk
Lyons, Robt, packer
Madden House, props Thomas and Harry Madden, Baker st
Malley, C, miner
Malloy, M, mine owner
Malloy, T, miner
Malone, George, miner
Malone, John, miner
Manners, Miss J, tailoress
Manenteau, A, S.S. Ainsworth
Mar, Samuel, laundry
Mar, Sam, cook
Marks & Van-Ness, props Nelson hotel, Baker st
Marks, A J, (Marks & Van-Ness) Baker st
Martin, —, Bank of Montreal
Matherson, J, hair dresser

SHAWNIGAN LAKE LUMBER CO. Rough and Dressed Cedar and Fir Lumber. All Kinds of Builders Lumber in Stock.
EWEN MORRISON, Manager. P. O. BOX 298. VICTORIA, B. C.

INTERIOR WOODWORK, OFFICE AND BAR FITTINGS

HUDSON'S BAY COMPANY, Agents for Fort Garry and Benton County Flouring Mills
VICTORIA, B. C.

Hazel, W E, carpenter
Heathcotte, B, Bank of B.C
Hill, Bros, joiners and contractors
Hill A, contractor
Hill, W, miner
Hills, J, S.S. Nelson
Hirsch, J, surveyor
Hodgins, Arthur E, C.E Tolson Blk
Hodson, W, baggageman C.P.R
Holden, Isaac, prop Bellevue saloon
Holmes, G labr
Holt, G V, mgr Bank of B C
Hoover, N, brick burner
Houston, John, manager Tribune
Howard, John, watchman C.P.R
Huber, H, S.S. Nelson
Hudson Bay Co's store, G R Robson, manager
Hugonin, C, property owner
Hull Leeson & Co, wholesale butchers and cattle dealers
Hume, A, miner
Hume, J F & Co, mcht, Vernon st
Hunter, mine owner
Hurry, F K, milkman
Irvin, F, clerk, Hume & Co
Irvine, D S, C. E
Jackson, J, miner
Jackson, W H, mine owner
Jardine, A, miner
Jennings, Frank, miner
Jiszkowicz, Chas, watchmaker and jeweler
Johns, Silas, miner
Johnson, Alex, prop Kootenay hotel
Johnson, A, miner
Johnson, A M, clerk J H Bowes
Johnson, G H, miner
Johnson, Frank, barber
Johnson, J, Silver King hotel
Johnson, Robert, miner
Johnston, George, Custom Officer
Johnston, W, miner
Jonas, M, miner
Jones, Alfred
Jones, F, miner
Jones, asst A E Hodgins, C.E
Jones, T, miner
Jowett, William A, J.P., mining and real estate broker, auctioneer and commission agent
Kane, George, miner
Kane, J, labr
Kane, Miss S, teacher public school
Keanes, Thomas, miner
Keefer, A T, contractor
Keefer, George, blacksmith
Keefer G J, contractor
Keefer, John, teamster
Keeley, M, miner
Kelly, A H, mine owner
Kelly, Miss, waitress Phair hotel
Keown, James, miner
Kilby, J, wiper C.P.R
Kilby, E, carpenter
King, A, gardener
Kirby, E, contractor
Kirk, J A, D. L. surveyor, (Kirk & Ritchie)
Kirk & Ritchie, land surveyors, Bank B. C. bldg
Kirkpatrick, J A, clerk Hume & Co
Kirkwood, R J, miner
Koohus, C, miner
Kootenay Bonanza Co, W Hall mgr
Laird, George, purser str Ainsworth
Landger, N, miner
Lane, John, contractor
Langrell, painter
Larmour, D, miner
Lavenburg, Charles, mine owner
LeBaw, Dr
Ledoux, John, carpenter
Lee, B H, real estate
Lemon, Robt E, merchant
Levy, N, miner
Lewis, Mrs A
Lewis, F, miner
Lewis, J, miner
Lideons, J, carpenter
Linch, W, miner
Ling, Samuel, cook
Long, George, miner
Long, J, miner
Long, Robt, teamster
Longheed, Isaac, mine owner
Lowe, D, engineer
Lowes, J. W, clerk
Lyons, Robt, packer
Madden House, props Thomas and Harry Madden, Baker st
Malley, C, miner
Malloy, M, mine owner
Malloy, T, miner
Malone, George, miner
Malone, John, miner
Manners, Miss J, tailoress
Manenteau, A, S.S. Ainsworth
Mar, Samuel, laundry
Mar, Sam, cook
Marks & Van-Ness, props Nelson hotel, Baker st
Marks, A J, (Marks & Van-Ness) Baker st
Martin, —, Bank of Montreal
Matherson, J, hair dresser

SHAWNIGAN LAKE LUMBER CO. Rough and Dressed Cedar and Fir Lumber. All Kinds of Builders Lumber in Stock.
EWEN MORRISON, Manager. P. O. BOX 298. VICTORIA, B. C.

INTERIOR WOODWORK, OFFICE AND BAR FITTINGS
Made to Order by WEILER BROS.

THE LATEST IMPROVEMENTS IN BOOK-BINDING AND PAPER RULING. **R. T. Williams**
28 BROAD STREET, VICTORIA.

May, Thomas, barber
Mayrand, G, C C Brewer
McCallum, D, sash and door factory
McDonald, A, miner
McDonald, A L, contractor
McDonald, J, secy Bonanza Mining Co
McDonald, J, mine owner
McDonald, Jas, furniture dealer
McDonald, Mrs, prop Stanley hotel
McDurgall, A M, miner
McFarlane, W G, Kootenay hotel
McGilvary, D, engineer
McGrath, M, bridge foreman C. & K. Railway
McIntyre, A, teamster
McKay, A, miner
McLaughlin, F, miner
McLaughlin, Hugh, contractor
McLaughlin, Mrs, dressmaker
McLean, —, contractor
McLean, Geo, cook S.S. Ainsworth
McLean, Samuel, steward of Shack
McLellan, D M, sash and door manfr
McLellan, —, miner
McLeod, F M, solicitor
McLeod, Mrs, dairy
McLeod, W, prospector
McMorris, capt S.S. Nelson
McNeil, J, Miner
McVittie, Thomas, surveyor
Meehan, Martin, miner
Miles, John, constable
Miller, J, S.S. Ainsworth
Mills, L, Victoria hotel
Mills, T A, painter
Miner Printing and Publishing Co., Robt Renwick, mgr
Monneheu, M, miner
Moore, A W, contractor
Moore, Chas, draughtsman
Moore, F, miner
Morgan, A, gardener
Morrice, David, hotel prop, Toad Mt
Morrison, H, hotelkeeper, Toad Mt
Motion, W, book-keeper (Hull, Leeson Co)
Mudlands, H, prospector
Muir, Andrew, lawyer
Muir, John, gardener
Muir, W
Muir, Mrs, cook
Munn, J, miner
Murry, J, miner
Murry, P, miner
Maden, Geo R, foreman Nelson sawmill
Needlands Bros, photographers
Needlands, James, photographer
Nelson, L, waiter
Newberry, Frank N, butcher H. & L
Newton, H E, property owner
Nixon, Hugh, miner
Noel, E, refreshment contractor, C & Ky. S. Nav Co steamboat
Noonan, P, miner
Oaks, J, miner
Oates, John, butcher
O'Brien, J, miner
Oddy, J H, miner
O'Driscoll, R, capitalist
O'Farrell, J P, draughtsman C.P.R
Oldcorn, R, miner
Olston, Charles, miner
Ote' Ki, assistant, The Shack
Outram, Miss, assistant F J Squire
Paris, H, miner
Paris, W, miner
Parkins, Joseph, plasterer
Pascoe, William, miner
Patterson, John, engr str Ainsworth
Perdue, W, butcher
Perkins, Walter G, carpenter
Perry, C E, civil and mining engr, P.L.S
Perry, R J, miner
Perry, R T, carpenter
Petersen, Peter, saloon keeper
Phair, E E, prop Phair hotel
Phair, J, clerk
Phillips, Chas, prop Poodle Dog resnt
Poorman Mining Co, J Davenport mgr
Pratt, F W, miner
Pratt, George, miner
Proctor, James, labr
Ramsey, E, miner owner
Ranchon, G, blacksmith
Rathwell, J A, miner
Ratliff, J, musician
Ray, S, miner
Rebon, G, miner
Reed, M, miner
Renwick, R, Nelson Miner
Renolds, C, miner
Richardson, Geo W, real estate and financial broker
Richardson & Bealey, real estate and financial brokers
Riesterer, Chas, Tecumset hotel
Riesterer & Jeizener, brewers
Rippen, Harry, miner
Rippen, H, prospector
Risdale, J C, miner
Ritchie, Fred, D.L.S. (Kirk & Ritchie)
Ritulu, F, surveyor
Robinson, J, miner

Travel by the Palatial CANADIAN PACIFIC NAVIGATION COMPANY, Limited, VICTORIA, B. C.
- - Steamers of the - - JOHN IRVING, - Manager.

T. DOBESON. N. W. DOBESON. *Iron and Brass Founders, General Machinists. All Kinds of Repairs, Land and Marine.*
NANAIMO FOUNDRY. NANAIMO BRITISH COLUMBIA.

Victoria Transfer Co., Ltd. *BEST HACKS at Reasonable Rates and Quickest Despatch.*

21 and 23 Broughton Street, Victoria, B. C. Tel. 129.

Robinson, W P, deputy sheriff
Robson, G R, mgr H.B. Co's store
Rodier, E, tinsmith
Rodier, Peter, plumber
Rolfe, W H, secy Nelson sawmill
Roy, Andre, miner
Roy, Simon, mine owner
Rudd, H V, assistant postmaster
Russell, E C
Ruzzuto, B, labr C.P.R.
Sampson, H R, clerk
Sandilands, E M, police officer
Sanderson, John, miner
Sandingham, M, miner
Scanlan, Charles, bandmaster
Scholey, John, miner
Schwartzfiger, W, miner
Seal, James, teamster
Sealey, Chas, bookkeeper
Seaman, William, str Nelson
Selous, Harold, J.P., real estate and mining broker
Sharon, Harry, clerk
Shaw, J, clerk
Shaw, John, miner
Shaw, C, miner
Shaw, Simon, miner
Shaw, Thomas, miner
Shaw, S P, operator C.P.R
Shaw, W, miner
Shaw, W B, clerk
Shepherd, E C, str Nelson
Short, Capt, str Nelson
Silver King Hotel, John Johnson prop
Smart, J, miner
Smith, Alfred, miner
Smith, F, prospector
Smith, J, miner
Smith, Mrs M, boarding house
Smith, W, labr
Sodusburg, O, miner
South Kootenay Board of Trade, R E Lemon, president
Spaulding, A, prospector
Spence, J K, miner
Spencer, W G, miner
Sproat, G M, stipendiary magistrate
Sproule, Charles, bookkpr Wilson & Perdue
Squire, F J, tailor
Squire, J, tailor
Stanley, E H, photographer
Stanley, George, photographer
Stanley, G M, newsdealer
Stead, J, blacksmith
Stephens, Isaiah, boatbuilder
Stephenson, Alexander, carpenter
Stephenson, George, tinsmith
Stephenson, J, tinsmith
Sterling, brewer
Stevenson, Harry, carpenter
Stewart, Charles, packer
Stewart, John, acct Bank of B. C
Stewart, W, miner
Stirsky, F, watchmaker
Stirsky, J, watchmaker
St Lawrence, P, miner
St Lawrence, Pete, placer miner
Sturch, Sam, teamster
Stucky, Richard, contractor
Sullivan, P, miner
Sully, Walter, carpenter
Swedbery, J P, miner
Swedenberg, E, miner
Sweet, Charles, engr
Taylor, J A, shoemaker
Taylon, Dan, miner
Teetzel, W F, & Co, druggists
Thomas, Ben, miner
Thomas, B, miner
Thomas, E A, teamster
Thomas, W, miner
Thompson, C, miner
Thompson, E, clerk Garland & Co
Tolson, John W, prop'ty owner, Tolson blk
Townsend, Charles, mine owner
Townsend, N F, surveyor
Toy, S, miner
Tracey, Fred, labr
Traves, E C, butcher (Wilson & Perdue)
Tunstall, Geo, agt Hamilton Pow'r Co
Turner, J A, mgr J F Hume & Co
Turner Bros, music and stationery, Baker st
Turner, J E, (Turner Bros) Baker st
Turner, James, minister
Turner, P, (Turner Bros) Baker st
Twigg, H, surveyor
Urquhart, George, capt steamboat
Valleau, Fred, surveyor C.P.R
Van-Ness, C, prop Nelson hotel
Walby, W H, clerk C. & K.S. Nav Co
Walcroft, C, section foreman C.P.R
Walker, A, miner
Walker, J F, clerk Phair hotel
Walker, Miss, housekpr Phair htl
Walsh, J, miner
Walters, J labr
Walters, L, brick kiln owner
Walters, Leo, brewer
Waterman, G, mess'gr Bank of B.C
Ward, T M, saloon keeper, Vernon st
Ward, J F, mine owner
Ward, W, labr

TEXAS LAKE ICE CO VANCOUVER B C

Eastern TAILOR-MADE SUITS to Measure. FIT AND FINISH GUARANTEED.

See our Samples and Prices. B. WILLIAMS & CO., 97 Johnson St., Victoria.

L. J. COLE REAL ESTATE AND INSURANCE
Dupont Block, Columbia St., New Westminster, B. C.

WOODS & GAMBLE 538 COLUMBIA STREET FINANCIAL AGENTS.
NEW WESTMINSTER, B. C.

Warden, J S, miner
Watson, J A, capitalist
Watson, John, land owner
West, Fredk, rancher
West, W, rancher
Whalley, E P, contractor
Wheelden, E F
White, Bruce, contractor
White, Robt, miner
Whiteside, George, contractor
Wills, Alex, brewer
Wills, R W, carpenter
Will, W, miner
Williams, Dr
Williams, George, wood mcht
Williamson, F, brakeman C.P.R
Williamson, George, teamster
Willis, George, miner
Willis, Miss E, confectr and fancy wk
Wilson, W, livery stable
Wilson, Blake, (Wilson & Perdue)
Wilson, George, miner
Wilson, Joseph, miner
Wilson & Perdue, butchers
Wood, E, miner
Wood, R, prospector
Woods, George, carpenter
Wright, Samuel, prospector
Yuill, Robt, miner Toad Mt
Yuill, Geo, Str Nelson

NEW CALEDONIA.

New Caldedonia is one of the largest of the Hudson Bay Co's trading districts, being upwards of 300 miles square. It comprises part of three electoral districts, viz: Cariboo, Cassiar and New Westminster and includes most of what is commonly known as the Lake country. The chief resources of the country are furs, but there is a very perceptible falling off. The country has been burned over frequently, destroying vast tracts of timber, and the grass, herbs, etc., on which many of the fur-bearing animals live. Gold is found on the Fraser, Parsnip and Nechaco rivers, also in the Finlay branch of the Peace river. Fort St. James on Stewart's Lake, is the head post of the district. Fort George, Fort Fraser, Fort McLeod, Fort Connolly and Fort Babine are the other posts in the district. There is no regular postal system — letters are occasionally conveyed by the Hudson Bay Co's pack trains. Nor are there any roads; the pack horses travel over imperfectly defined trails.

Aguayo, Jos, packer, Stuart's lake
Alexander, Jas, factor H.B.Co, McLeod's lake
Blanchard, Rev Father, O.M.I., Stuart's lake
Collins, M, factor H.B. Co, Bear lake
Gordon, Jas, factor H.B. Co, Stony cr
McDonald, John, bookkpr, H. B. Co, Stuart's lake
McKenzie, F, retired, Stuart's lake
Morris, Rev Father, O.M.I, "
Murray, Alex C, clk H.B. Co "
Ogden, Chas, factor H.B. Co, Fort George
Peters, E S, factor, H.B. Co, Connolly lake
Sinclair, Wm, factor H B Co, Fraser lake
Tappage, James, clk H.B. Co, Fort George

NEW DENVER.

POSTMASTER, T. H. BOURNE.

In the Dominion Electoral District of Yale-Kootenay, and Provincial of West Kootenay; 28 miles from Nakusp. Nearest express office and banking point, Nelson; mails once a week. Communication by pack trains and boat, also by stage every four days to Nelson, and every two days to Nakusp. The Nakusp & Slocan railway, now under construction, will materially improve communication with New Denver. The *Slocan Prospector* is a newspaper published here weekly.

Angrejow, Palma, miner and boatman
Angrejow, John, miner and boatman
Archer, W C, notary pub and rl estate
Armit, L M, notary public
Armit & Rashdall, rl estate, mines, etc
Ardiel, Thomas, miner
Aylwin, John, bartender
Aylwin, Harry, hotel clerk
Aylwin, Charles, saloon keeper
Black, James, carpenter
Black, John
Bolander, J C, house carpenter
Bourne Bros, gen store and postoffice
Bourne, T H postmaster
Briggs, L H, mine owner

T. J. TRAPP & CO., Hardware, Paints, Oils and Agricultural Implements.
Columbia Street, NEW WESTMINSTER, B. C.

HUDSON'S BAY COMPANY Wholesale Grocers & Wine Merchants
VICTORIA, B. C.

Cameron, James, contractor
Clay, R N, miner
Culer, Frank, miner
Currie, J H, clerk at Bourne Bros
Darke & Southerland, carpenters and contractors
Darke, S Robert
Delaney, James, saloon keeper
Delaney, John, hotel clerk
Douglas, Fred, miner
Duffy, Thomas, carpenter
Ehrmamtrant & Madsen, meat and provisions
Esterbrooks, Geo, steamboat capt'n
Faas, Charles, miner
Fairbairn, David, miner
Fairbairn, Geo, miner
Foley, J T, miner
Gannon, Pat, foreman
Gates, J R, miner
Gesness, H, labr
Gesness, Thomas, labr
Getting & Henderson, hotel keepers
Gibson, John, miner
Gill, John, saloon keeper
Glover, William, miner
Gossen, John, ship carpenter
Gormerly, F R, restaurant keeper
Grady, M, mine owner
Helsher, Paul, baker
Hickman, Max, labr
Hill Bros, sawmill owners and lumbermen
Hoppe, Charles, painter and glazier
Hughes & Herlin, real estate
Hughes, Felix, miner
Hullmark, Gus, miner
Hunter, William
Jeffers, Fred, miner
Kerr, Mr, barrister, solicitor and notary public
Laatz, Charles, mine owner
Macnaghten, F F, mine owner
Madsen, Hans, of Ehrmamtrant & Madsen
Mann, Alex, teamster
Matsen, William, baker
Marins, James, miner
McClements, Jno, restaurant keeper
McCulloch, —, assayer
McKav, Alex, logger
McKernon, James, builder
McKinnon, W C, machinist
McLaren, Peter, labr
McLeod, Dan, rancher and miner
McMillan, Charles, miner
McPhee, Allan, logger
McTaggart, Robt. millwright
Murphy, A, miner
Price, Wm, miner
Rathborne, M R W, miner
Rashdall, Chas, of Armit & Rashdall
Rashdall, G H, rancher
Reed, Alfred, miner
Saunders, W F, miner
Shannon, Ed, baker
Sheppard, Geo, labr
Smith, William H, mine owner
Sproat, Alex, mining recorder
Starrett, P L, labr
Stege, H, hotel prop
Sutherland, Robt
Thomlinson, Wm, asst postmaster
Thorburn, Grant, hotel keeper
Tobin, M, printer
Twigg, H, prov land surveyor
Van Dorn, M, painter and glazier
Wallace, J G, miner
Waugh, Harry, miner
Wharton, M, sawmill owner
Whittey, David, miner
Wild, M, furniture maker
Williamson, W, Dr
Wills, W R, carpenter

NEW WESTMINSTER JUNCTION.

(*See Coquitlam Municipality and Westminster Junction.*)

POSTMASTER, R. B. KELLY.

Seventeen miles from Vancouver

NICOLA LAKE.

(*See also Coultee, Lower Nicola and Quilchena.*)

POSTMASTER, A. R. CARRINGTON.

In the Dominion Electoral District of Yale-Kootenay and Provincial of Yale, is situated about 60 miles from Kamloops. Nearest telegraph and express office Spence's Bridge.

Ashton, Rev J J, B.A , B.D., Methodist minister
Basham, H J, farm hand
Bent, G C, bartender, Driard hotel
Carrington, A R, merchant and postmaster
Carrington, Thomas, gentleman
Clapperton, George, rancher
Clapperton, John, J. P. Government agent and fmr

SHAWNIGAN LAKE LUMBER CO. Rough and Dressed Cedar and Fir Lumber
All kinds of Builder's Lumber in stock.
EWEN MORRISON, Manager. P. O. Box 298. VICTORIA.

WEILER BROS., the Leading Furniture Dealers, VICTORIA, B. C.

WE EMPLOY More Hands and More Capital than all other Binderies in the Province.
28 BROAD STREET, VICTORIA. ★ ★ ★ **R. T. WILLIAMS**

Clark, John, contractor and fmr
Clark, Robert, mail carrier
Clark Walter, labr
Cleasby, H S, labr
Corbett, John, fmr
Dalley, C, fmr
Darrell, H, mill labr
Fergusen, A, mill labr
Fox, G C, labr
Gillie, J D, provincial constable
Gillie, P J, fmr
Gilmore, John, fmr
Gilmore, John, jr, labr
Goodisson, A, labr
Goodisson, H, labr
Howse, A C, mcht and mill owner
MacKean —, farm hand
Mansfield, F, labr
Munro, D L, farm labr
Murray, Rev Geo, Presby minister
Orchard, Bert, mill labr
Page, —, mill labr
Pooley, James, fmr
Pooley, Rev John
Pooley, fmr
Richardson, H, sawyer
Riley, W, blacksmith
Smith, Robert, fmr
Stuart, George, saddle and harness maker
Sutton, A, B.M., M.R.C.S., Eng., Govt. res physician
Thomas, C E, clerk
Thomas, H H, labr
Thomas, W, carpenter
Winney, P H, farm labr
Woodward, Cubt, carpenter
Woodward, H E, fmr

NICOMEKL.

(Kensington Prairie.)

POSTMASTER, RICHARD LUDLOW.

In the Dominion and Provincial Electoral District of New Westminster, about one and a half miles from Cloverdale, on the New Westminster aud Southern railway. Nearest telegraph office, Clover Valley; express office and banking point, New Westminster, distant, 12 miles. Communication by rail and water.

Appell, Anton, fmr
Bryant, Lewis, logger
Carncross, Chas, fmr
Carncross, Edward, fmr
Callishaw, William, gardener
Fallowfield, Thomas, fmr
Fallowfield, Robt, fmr
Guinett, James, fmr
Jones, James, fmr
Kerry, John, fmr
Kneedem, Narcisus, fmr
Ludlow, Richard, fmr and postmaster
Miller, James, fmr
Marshall, William, fmr
Menzies, William, fmr
McCormick, Henry, fmr
McDonald, Wm, engr
McDonald, John, fmr
McKay, Kenneth, fmr
Ogilvie, Robt, logger
Preston, William, fmr
Pickard, Thomas, fmr
Parr, Edward, fmr
Shinze, Alfred, fmr
Walmsley, P C, fmr
Walker, Samuel, fmr

NICOMEN.

POSTMASTER, WILLIAM BROWN.

A flag station on the main line of the C. P. R., in the Dominion and Provincial Electoral District of New Westminster, distant 53 miles from Vancouver. There is also steamboat communication with New Westminster, distant, 42 miles. Nearest telegraph and express offices, Chilliwack, distant, 8 miles; banking point, New Westminster. Mails, twice a week.

Bain, William, fmr
Baldock, John, fmr
Boyd, John, fmr
Brown, William, postmaster and blacksmith
Campbell, C De Vere, fmr
Carron, Joseph, fmr
Carron, Levi, fmr
Carron, Simmoen, fmr
Charters, David, fmr
Charters, Edward, fmr
Clarke, Horace, fmr
Clarke, R Churchill, fmr
Combes, William, fmr
Conner, George B, fmr
Curtis, George, fmr
Deroche, Alphonse, fmr
Derocher, Ernest, fmr
Derocher, Joseph, fmr

Travel by the Palatial CANADIAN PACIFIC NAVIGATION COMPANY, Limited, VICTORIA, B. C. - - Steamers of the - - ★ JOHN IRVING, - Manager. ★

T. DOBESON, N. W. DOBESON. *Iron and Brass Founders, General Machinists.*
NANAIMO FOUNDRY *All Kinds of Repairs, Land and Marine.*

Victoria Transfer Co., Ltd. UNIFORM RATES for Hacks and Baggage. Good Drivers, Horses and Vehicles.
21 and 23 Broughton Street, Victoria, B. C. Telephone 129.

Elmsley, Miss Eliza, school teacher
Elmsley, George, fmr
Gilman, Mrs, fmr
Gourley, James, fmr
Gourley, John, fmr
Gourley, Thomas, fmr
Hathey, William, fmr
Jaggers, John, fmr
Jaggers, Monson John, fmr
Kelley, Thomas, fmr
Lewis, Theodore, fmr
Loux, Geo, fmr
McBride, John, fmr
McColl, Angus, fmr
McDonald, Samuel, fmr
McDonald, William, fmr
McInnis, John, fmr
Miller, Henry sr, fmr
Miller, Henry, jr, fmr
Morrel, John, fmr
Morrison, Donald, fmr
Morrison, Malcolm, fmr
Parent, Felix, fmr
Patton, Thomas, fmr
Prefontine, Alphonse, fmr
Richmond, Valentine, fmr
Shine, T W, school teacher
Spring, Isaac, fmr
Trembly, Joseph, fmr
Tretheway, Samuel, fmr
Williams, Arthur Bryant, fmr
Youmans, Able, fmr
Youmans, George, fmr
Youmans, Silas, fmr

NORTH BEND.

POSTMASTER, J. WEBB.

In the Dominion and Provincial Electoral District of Yale-Kootenay, is on the main line of the C. P. R., 129 miles east of Vancouver, which is the banking point. Post, telegraph and express office; mails daily.

Arnott, William, wood train foreman
Austin, C L, emp C.P.R
Bainbridge, R A
Blanchard, H, blacksmith
Borril, James, gardener C.P.R. hotel
Brady, William, watchman C.P.R
Bunt, J M, emp C.P.R
Callin, Joseph, emp C.P.R
Calder, James, agent
Campbell, F J, emp C.P.R
Choate, E, bridge supt C.P.R
Choate, J Y, asst bridge supt C.P.R
Copeland, John, fmr
Deitz, Morris, section foreman C.P.R
Duff, John, operator
Fink, Henry, hotelkeeper
Fink, John, hotelkeeper
Fraser, N A, operator
Gavin, Robert, C.P.R. emp
Hallisey, James, line repairer C.P.R
Kelly, Daniel, section foreman C.P.R
Leigh, James, boarding house prop
Low, J H, locomotive foreman
Lyons, Mrs E, storekeeper
Lyons, John, storekeeper
Mackeniot, E, emp C.P.R
McDougal, John, watchman C.P.R
Mollison, Miss J, mgr C.P.R. hotel
Ostrum, A, emp C.P.R
Phemister, A, fmr
Pratt, H J, emp C.P.R
Riley, C W, Cascade poultry yard
Smith, Charles, emp C.P.R
Sweeney, George, chief C.P.R. hotel
Wade, Phil, rock foreman
Wallace, J, C.P.R. emp
Webb, John, hotelkeeper and postmaster
Wellmon, John, timekeeper C P.R

NORTHFIELD.

POSTMASTER, JAS. WM. CROSSAN.

In the Dominion Electoral District of Vancouver and Provincial of Nanaimo; is situated on the Esquimalt & Nanaimo Railroad and is on the main road to Wellington. The Northfield coal mine gives employment to a large number of hands.

Ablett, Daniel, miner
Abrams, John, miner
Adams, Andrew, miner
Adams, John, miner
Alexander, Andrew, miner
Alexander, John, miner
Amala, Andrew, miner
Anderson, Alfred, miner
Anderson, John, boarding house
Anderson, John, jr, miner
Anderson, Robert, miner
Anderson, Thomas, miner
Anderson, William, miner
Armstrong, James, miner
Armstrong, Wm, miner
Ashcroft, John, miner
Atckeson, James, butcher
Bailey, T J, baker

TEXAS LAKE ICE CO VANCOUVER BC

See our Boys' Suits and Overcoats. Best assortment in the City. Prices Low, Quality Good

L. J. COLE Agent for The Canadian Fire Ins. Co., The London & Canadian Fire Ins. Co., Ltd, The Federal Life Ass. Co., The J. & J. Taylor, Safes and Vault Doors. Secretary of the Royal City Building Society, Secy-Treas. of the Standard Loan and Savings Co. NEW WESTMINSTER, B. C.

WOODS & GAMBLE 538 COLUMBIA STREET LAND SURVEYORS. NEW WESTMINSTER, B. C.

Baines, Peter, miner
Baker, Thomas, miner
Balzani, Angelo, miner
Balzani, Gonis, miner
Balzani, Joseph, miner
Barera, Telico, miner
Baube, John, miner
Beattie, Walter, labr, Powder Works
Begnee, John, miner
Bergland, Peter, miner
Bertaux, Everest, miner
Blakeley, Thomas, boarding house
Blunt, Alfred, miner
Boggiano, Dominie, miner
Boombarer, George, miner
Borgstrom, John, miner
Bowen, William, miner
Brechin, Robert, miner
Breen, Peter, miner
Bynaski, George, sr, miner
Caffell, Frank, miner
Campbell, Dr. Bell, M.D., Northfield Colliery physician
Canoni, Ferdinand, miner
Carlson, Alfred, miner
Carlson, August, miner
Carlson, Alex, miner
Carlson, Charles, miner
Carr, Robert, miner
Carrol, Henry, miner
Cavallero, Garteuse, miner
Charrier, Louis, miner
Chiccinine, Joseph, miner
Chivre, John, miner
Cisko, Andrew, miner
Clark, Edward, miner
Clarkson, Alexander, shift foreman
Cochrane, Webb, miner
Cooper, A, labr, Powder Works
Cooper, Rev C, pastor Church of England
Cooper, William, miner
Courans, Charles, miner
Coute, Dominie Domings, miner
Coute, Joseph, miner
Cowan, Thomas
Cox, E, miner
Coyle, Daniel, hairdresser and tobacconist
Craig, William, miner
Cress, Kello, miner
Cresseo, Romeo, miner
Crossan, Jas Wm, postmaster
Dallas, Frank, miner
Dandoof, August, miner
Dandoof, Solmona, miner
Davies, E L, miner
Davies, Griffith, miner
Davies, Richard, miner
Davies, Thomas, miner
Deeming, Albert, miner
Deeming, James, miner
Delcourt, Victor, miner
Despinilo, Alfred, fmr
Devaux, Henry, sr, miner
Dillon, H A, notary public
Dobeson, Mrs, boarding house
Doward, E, miner
Doward, Enoch, miner
Doyle, Jean D, miner
Duchene, Feliciere, miner
Dudley, Elijah, miner
Duggan, Albert, miner
Dunsmuir, John, miner
Dunsmuir, Martin, miner
Dunsmore, Alexander, miner
Eastman, George
Elvi, Andrew, miner
English, Robert, miner
Eric, Lattilla, miner
Evans, David, miner
Evans, Evan, miner
Evans, Thomas, miner
Evans, William, baker and confectnr
Evence, Mich, miner
Farrell, Martin, miner
Fearn, Hugh, miner
Fenton, William, engineer
Ferguson, Daniel, miner
Ferguson, Malcolm, miner
Fink, A, miner
Fitzpatrick, Thomas, miner
Flynn, Mike, miner
Foster, Thomas, miner
Fox, Patrick, miner
Francois, Andrew, miner
Frank, J B, miner
Gaffney, P, miner
Glen, James, miner
Grandon, H W, miner
Greenwell, John B, miner
Griffith, Benjamin, miner
Griffiths, Mrs, boarding house
Guillotte, Joachin, miner
Guillotte, Joseph, miner
Gunderson, Knut, miner
Hadevis, Francois, miner
Haddow, James, miner
Haddow, William, miner
Hamilton Powder Co, W A Young, mgr
Hannon, Nicholas, miner
Haskins, George, miner
Hauffmann, Frank, miner
Hayonan, William, miner
Higuebram, Felicien, miner

T. J. TRAPP & CO., Hardware, Paints, Oils and Agricultural Implements.

HUDSON'S BAY COMPANY *European and English GROCERIES, WINES and LIQUORS, Free and in Bond.* **VICTORIA, B. C.**

Hill, James
Hillier, Henry, miner
Holland, John, miner
Horrobin, John, miner
Horth, Charles, hotelkeeper
Howat, Alexander, miner
Hughes, Thomas, miner
Hutchby, Wm
Hygh, Geo E, sr, labr, Powder Wks
Hygh, Geo E, jr, labr, Powder Wks
Irven, Jas, miner
Jackson, Wm, teamster
Jany & Crossan, general store, Northfield postoffice
Jeffery, fruit store
Johnson, Albert, miner
Johnson, August, miner
Jolly, James, miner
Jones, Daniel, miner
Jones, David M, miner
Jones, John N, miner
Jones, Lewis, engr
Jones, Samuel, miner
Jones, Samuel, storekeeper
Jones, Starkey, miner
Jonkas, Frank, labr, Powder Works
James, Sham, miner
Kennedy, James, timber man
Kerr, Robert, miner
Kerr, William, miner
Kesley, John, shift foreman
Kezaski, Andrew, miner
Kilpatrick, Thomas, miner
Larsen, Fred, miner
Lastie, Alex, miner
Lastie, George, miner
Lastie, John, miner
Lawley, Thomas E, carpt
Leavett, W H, sr, labr, Powder Wks
Leavett, W H, jr, labr, Powder Wks
Leith, William, miner
Levista, Mich, miner
Lewis, William D, miner
Linsey, William, miner
Little, John, miner
Little, Noble, miner
Louche, Joseph Peter, miner
Lynn, John, miner
Maddock, Thomas, miner
Maffea, Carli, miner
Martin, L F, labr, Powder Works
Matkines, John, miner
Matthews, John F, miner
McBroom, Archie, miner
McCane, Samuel, boarding house
McDonald, Duncan, miner
McGimpsey, William, miner
McKinnon, Alexander, miner
McKinnon, Dennis, miner
McLeod, Angus, Provincial Police
McMillan, Laughlin, miner
McNully, Edward, miner
McPherson, Rev N, A.M., Presby'n minister
Meddley, John, labr, Powder Works
Melzer, Henry, miner
Meredith, George, miner
Meredith, Thomas, miner
Michaux, August, miner
Michaux, D'Israel, miner
Michaux, Louis, miner
Micsek, Victor, miner
Miesse, Lieven, miner
Miller, Charles, locomotive engr
Milligan, Edwd, engr
Mills, Thomas, shift foreman
Miosky, John, miner
Mitchell, Emil, miner
Mitchell, George, miner
Moore, Colin, miner
Morgan, William, miner
Morris, Richard, blacksmith
Munro, Hugh, timber man
Munro, Wm, timber man
Murdock, William, timber man
Muscatto, Ferdinand, miner
Myoski, George, miner
Myoski, Mich, miner
Nankinel, Joseph, miner
Narcisse, Jampier, miner
Neath, William, miner
Norcross, J E, principal of school
Northfield branch of Nanaimo tram
Patterson, John, miner
Patterson, John, labr Powder Works
Perry, Phillip, miner
Pietro, Clovis, miner
Podessta, Antonio, miner
Portrey, Ambrose, miner
Potter, James, miner
Reese, David, miner
Regard, August, miner
Regard, Frank, miner
Regard, Leonard, miner
Reves, Henry, miner
Reves, W D, miner
Rice, Thomas, miner
Roberts, Stephen, butcher
Robertson, Andrew, miner
Rogers, David, boarding house
Rosewall, Henry, miner
Ross, Henry, fmr and teamster
Ross, Walter, miner
Ross, William, miner
Rumming, Fred, store clerk
Russell, Robt, miner

SHAWNIGAN LAKE LUMBER CO. Wm. Munsie. Ewen Morrison, Mgr. T. Elford. Rough and Dressed Cedar and Fir Lumber, Rustic, Clapboards, Flooring, Mouldings, Lath, Shingles, Etc. **Victoria, B. C.**

WEILER BROS., are Complete House Furnishers. Largest Stock in B. C.

BLANK BOOK MANUFACTURER R. T. WILLIAMS
28 Broad St., Victoria.

Russell, Thomas, miner
Scales, Alfred, miner
Scarfia, Francois, miner
Schwartz, Frank, miner
Schumaker, John, miner
Sharman, Joseph, brakeman
Simms, William, miner
Sinclure, Mich, miner
Sloan, James, labr Powder Works
Smith, Thomas R, shoeingsmith, etc
Spisak, Michael
Stewart, Andrew, miner
Stewart, Daniel, miner
Stewart, James, miner
Stewart, John, miner
Stewart, Peter, miner
Stewart, Mrs, boarding house
Stonehouse, Dennis, miner
St Pietro, Carlo, miner
Sullivan, Thos, miner
Svolenski, Geo, miner
Swan, Peter, miner
Sweetist, John, miner
Simpson, William, miner
Tassin, Victor, miner
Taylor, Geo, miner
Thomas, Lewis, miner
Thrope, M C, miner
Tirvie, August, miner
Tonhanses, Joseph, miner
Trenella, John, miner
Trevelyan, Thomas, miner
Tunnah, Ed, miner
Tunnah, Thomas, miner
Vague, Thomas, miner
Valance, Joseph, miner
Vandensuck, Julian, miner
Vaseneuf, Amil, miner
Verence, Secondo, miner
Wall, Thomas, hotelkeeper
Warren, Henry, miner
Webley, Thomas, miner
Whitta, James, miner
Whitta, John, miner
Whallen, Mat, labr Powder Works
Whallen, Thomas, labr Powder Wks
Wilkenson, Rev R, Methodist minstr
Wilgress, Chas, miner
Wilks, James, miner
Williams, Charles H, miner
Williams, Nathaniel, miner
Wilson, Geo, miner
Wilson, John sr, miner
Young, John, miner
Young, W A, mgr Hamilton Powder Company

NORTH WEST COAST.

In the Skeena division of the Electoral District of Cassiar, includes the big stretch of country extending from Alert Bay on the south to the Alaska boundary line on the north. There are some great timber belts, good minerals, and unlimited fishery prospects. The salmon canning industry is extensively carried on at Naas and Skeena rivers, also at Lowe, Smith, Gardiner and Rivers' Inlet. The timber consists principally of spruce, red cedar, hemlock and yellow cedar or cypress. There is regular steam boat communication, during the open season, with Alert Bay, Rivers' Inlet, Bella Bella, Skeena, Metlakatla, Fort Simpson, Naas River, Smith's Inlet, Gardiner's Inlet and Queen Charlotte Islands. Communication with Lorne Creeks, Forks of Skeena and Omineca is kept up by canoes during the summer months, but during the winter the river is frozen over and there is no traffic from November till May. Mails fortnightly. Telegraph, express and banking point, Nanaimo.

Alexander. J A L, stock raiser, Fort Simpson
Anderson, Henry, charcoal burner, Aberdeen
Ardagh, Dr Vernon, C.M.S., Metlakatla
Barnes, W, agent Cunningham & Son, Percher Island
Bolton, Dr A E, Methodist Missionary, Fort Simpson
Brentzen, Fritz, tinsmith, Fort Simpson
Brentzen, Hans, bricklayer, Fort Simpson
Brentzen, Henry, labr, Fort Simpson
Brentzen, Paul, storekeeper, Fort Simpson
Broutlecht, Henry, clerk B.A.P. Co., Skeena
Brown, James, engineer, Port Essington
Cameron, Allan, storekeeper, Carthewville
Campbell, John, cook, Metlakatla
Carthew, John A, manager Packing Co Carthewville

Travel by the Palatial CANADIAN PACIFIC NAVIGATION COMPANY, Limited, VICTORIA, B. C.
- - Steamers of the - -
JOHN IRVING, - Manager.

T. DOBESON, N. W. DOBESON.
NANAIMO FOUNDRY, Iron and Brass Founders, General Machinists. All Kinds of Repairs, Land and Marine.
NANAIMO, - - - BRITISH COLUMBIA.

Toronto Electrical Works,

MANUFACTURERS OF AND DEALERS IN

Electrical Supplies.

CONTRACTORS FOR

Electrical Work.

Manufacturers of DYNAMOS, ELECTRIC MOTORS,

Telephone and Telegraph Instruments.
Insulated Wires and House Goods.
and IMPROVED Storage Batteries.

WAREROOMS AND WORKS: 35 & 37 ADELAIDE ST. WEST. - TORONTO.

OPEN DAY AND NIGHT. **Victoria Transfer Co., Ltd.** Largest Province.

21 and 23 Broughton Street Victoria B. C. Tel. 129.

Clayton, John, trader, Bella Bella
Clifford, Charles, M. D., agent H. B. Co., Fort Simpson
Collinson, Rev Wm H, C.M.S., Kincoleth, Naas
Cooper, Bernard, fisherman, Naas
Crosby, Rev Thos, Methodist Missionary, Bella Bella
Cunningham, George, trader, Port Essington
Cunningham, George, jr, carpenter, Port Essington
Cunningham, John, storekeeper, Metlakatla
Cunningham, Robert, trader, Port Essington
Dempster, James, ship carpenter, Port Essington
Dempster, Wm H, manager Windsor Co, Aberdeen
Dilton, George, Skid fishery, Skidgate Q.C.I
Donohue, Edward, fisherman, Naas
Field, Rev John. C.M.S. Hazleton
Flewin, John, Government agent, constable and registrar
Gamble, Thomas, millwright, Port Essington
Gibson, Geo A, manager Naas Industrial School, Naas
Grantham, Frank, clerk, Port Essington
Gray, James, labr, Naas
Gurd, Rev, Robert, C.M.S. Metlakatla
Harrison, Rev W, C.M.S., Masset, Q.C.I
Herring, John, fisherman, Port Essington
Holmes, Gus, manager B.A.P. Co, Skeena
Homans, James, fisherman, Port Essington
Hopkins, Rev Geo F, Methodist Missionary, Port Essington
Hopper, —, clerk, Balmoral Co, Skeena
Irving, Peter, miner, Skeena
Jacobson, Victor, trader, Bella Coola
Jennings, Rev Dennis, Methodist missionary, Naas
Johnson, Wm, fmr, Port Essington
Kelly, Maurice, cooper, Port Essington
Kirby, Horace, gardener, Metlakatla
Loring, Richard E, Indian agent, Hazelton
Lundberg, Chas, mgr Skid fishery
Lyon, J H, clerk, Hudson's Bay Co, Hazelton, Saunders Harbor, Q.C.I
Macbeth, David, labr, Masset, Q.C.I
Madden, William, master stmr Nell, Georgetown
Matheson, John, cooper, Naas
McArthur, Daniel, miner, Skeena
McCorvie, Archibald, manager Standard Canning Co, Irving
McCulloch, Rev J B, C.M.S., Aixanch, Naas
McEwen, Alex, storekeeper, Port Essington
McInnes, Alex D, engineer, Port Essington
McKay, Hugh, carpenter, Port Essington
Mennie, Wm T, clerk, Port Essington
Miller, Rev A N, Methodist mission, Skidegate, Q.C.I
Modelin, Wm, engineer, Metlakatla
Morrison, Chas S, clerk, Metlakatla
Morrison, Daniel, canneryman, Aberdeen
Morrison, Murdoch, fishery inspector, Port Essington
Mouatt, A C, clerk H. B. Co., Fort Simpson
Paul, John, fisherman, Irving
Pierce, Rev Wm, Methodist missionary, Hazelton
Pratt, Henry, ship carpenter, Port Essington
Price, Rev Albert, C.M.S., Kitrangagh, Skeena river
Ridley, Rt Rev Bishop, agent C.M.S, Metlakatla
Robinson, Daniel, carpenter, Irving
Robinson, Theodore A, storekeeper, Inverness
Rood, John, carpenter. Lowe Inlet
Rothwell, Frank, storekeeper, Port Essington
Roundy, Frank, carpenter, Naas
Rudlin, James, fisherman, Metlakatla
Rudlin, William, boat builder, Metlakatla
Rystedt, Frank, fisherman, Skeena
Sargent, R S, clerk H. B. Co, Hazelton
Stephens, E C, agent H. B. Co, Massett, Q.C.I
Scott, John R, principal Industrial School, Metlakatla
Skillen, Wm B, manager Balmoral Co, Skeena
Smith, Alex, fisherman, Irving

TEXAS LAKE ICE CO VANCOUVER BC

T. DOBESON, N. W. DOBESON. *Iron and Brass Founders, General Machinists. All Kinds of Repairs, Land and Marine.*

NANAIMO FOUNDRY, NANAIMO, · · BRITISH COLUMBIA.

J. & J. TAYLOR, SAFES AND VAULT DOORS
L. J. Cole, Agent, Dupont Block, New Westminster, B. C.

WOODS & GAMBLE 538 COLUMBIA STREET REAL ESTATE. NEW WESTMINSTER, B. C.

Snuggs, Charles, labr, Naas
Spence, John, engineer, Port Essington
Spencer, John E, Methodist missionary, Skeena
Stapledon, Bartholomew, manager Inverness Canning Co, Inverness
St. Armand, Joseph, fmr, Georgetown
Stewart, David, fisherman, Inverness
Sutters, Leno, fisherman, Carthewville
Thornhill, Thos, watchman, Inverness
Todd, Charles, Indian agent, Metlakatla
Tolmie, H Fraser, book-keeper, Carthewville
Tomlinson, Rev R, Skeena
Tennent, Robt, manager Skidegate Oil Works, Skidegate, Q.C.I
Walker, Fred, teacher, Fort Simpson
Warren, Wm, engineer, Carthewville
Washburn, B W, trapper, Metlakatla
Washburne, Lorna, mariner, Metlakatla
Williams, David, engineer, Inverness
Williams, John, engineer, Georgetown
Williscroft, Geo, mill owner, Georgetown
Woods, Robt, manager Cascade Caning Co, Naas

NOTCH HILL.

POSTMASTER, CHAS. CASTLE.

In the Dominion Electoral District of Yale, is a station on the line of the C.P.R. with trains passing twice a day. Has a telegraph and express office; mails daily. Banking point Kamloops, distant 50 miles.

Bondo, Chris, fmr
Brainard, H W, fmr
Broderick, Martin, fmr
Castle, Chas, tmr and postmaster
Dilworth, John, fmr
Fowler, Henry A, fmr
Goth, Louis, fmr
Haldane, John, fmr
Hampton, C, fmr
Hansen, Chas, fmr
Henstridge, William, fmr
Langais, Louis, fmr
Libby, Frank, fmr
McIntyre, John, fmr
McIntyre, Donald, fmr
Mosheimer, Auton, fmr
Neal, William, fmr
Nelleson, John, fmr
Stangle, Geo, fmr
Sullivan, Michael, fmr

OKANAGAN.

(See Spallumcheen Valley.)

POSTMASTER, CORNELIUS O'KEEFE.

In the Dominion Electoral District of Yale-Kootenay and Provincial of Yale. A post settlement 18 miles from Enderby and 38 miles from Sicamous station. Nearest railway station, telegraph and express office, Enderby on the Shuswap and Okanagan Railway

Coughlan, Dan, foreman E Greenhaw
Dunn, Joseph, fmr
D'Aeth, Walter, fmr
Eden, Frank, fmr
Greenhaw, Mrs E, fmr
Herbert, O, fmr
Hayes, P N, fmr
Lemieux, Thos, fmr
McKenzie, Chas, fmr
McGregor, Harvey, fmr
O'Keefe, C, fmr and stockman
Clinton, Thos, fmr
Herbert, Oct, sr, fmr
Herbert, O, jr, fmr
Horsley, Samuel, fmr

OKANAGAN MISSION.

POSTMASTER, BERNARD LEQUIME.

In the Dominion Electoral District of Yale-Kootenay and Provincial of Yale, is on the west side of Okanagan Lake, 35 miles from Vernon, from which it is reached by regular steamer. Nearest banking point, railway station, telegraph and express office, Vernon, 35 miles distant; mails twice a week.

Alcock, W G, fmr
Balague, Charles, fmr
Barclay, G W, fmr
Bassett & Schultz, fmrs
Berard, —, fmr
Bishop, Jos, fmr
Blace, Henry, fmr
Blace, H, butcher

T. J. TRAPP & CO., Hardware, Paints, Oils and Agricultural Implements.
Columbia Street, NEW WESTMINSTER, B. C.

HUDSON'S BAY COMPANY Direct Importers of Havana Cigars
VICTORIA, B. C.

Bouvette, F, fmr
Brent, Fred, J.P., fmr
Brent, Joseph, fmr
Brent, Louis, fmr
Brodeur, L, fmr
Brown, J C, fmr
Brown, John, fmr
Buchere, I, fmr
Carion, Father, O.M.I. Mission
Cassoreso, G, fmr
Christian, Jos, fmr
Clement, Vacher, fmr
Conroy, John, fmr
Conkle, James, fmr
Day, E A, fmr
Dew, Alex, fmr
Dufour, John, fmr
Duncan, William, fmr
Elliott, R, fmr, O. K. mills
Forgette, Frank, fmr
Frank, G A, fmr
Freeman, George, fmr
Fuller, A G, fmr
Gallagher, D, fmr
Gartrill, Joseph, fmr
Gartrill, W, J, fmr
Garnett, E, fmr
Garnett, W J, fmr
Gauschetti, A J, fmr
Gauschetti, C, fmr
Gillet, Felix, fmr
Gillard, Arthur, fmr
Gillard, Fred, fmr
Gillard, D, fmr
Gooding, P J, fmr
Hachey, J, fmr
Haynes, John, stockman
Hereron, M, fmr
Hereron, Thomas, fmr
Johns, Thomas, fmr
Jones, Lloyd, fmr
Jones, W L, fmr
Jones, J L, fmr
Jones, E L, fmr
Knox, A B, fmr
Lawbly, Mrs E P, fmr
Le Bel, Thomas, stock raiser
Leddy, Thomas, fmr
Lefevre, Alphonse, fmr
Lequime Bros, general merchants
Lequime, Bernard, postmaster
Lequime, B, stock raiser
Lequimie, Eli, general merchant
Lequime, L, stock raiser
Lequime, Marie, fmr
Lunsford, Alex, fmr
McDonald, Donald, fmr
McDonald, Herman, fmr
McDougall, Amable, fmr
McDougall, E, hunter and scout
McDougall, Henry, fmr
McDougall, John, fmr
McDougall, Samuel, fmr
McDougall, Sesimer, fmr
McKay, G G, land owner
McKinnon, —, fmr
McLean, D, fmr
McLeod, John, fmr
Morrison, John H, fmr
Murray, Thos, fmr
Narwiss, Lazare, fmr
Nicholson, Dan, fmr
Oretel, Robt, fmr
Orchard, Thomas, fmr
Ortaland, Clement, fmr
Ortaland, Eli, fmr
Ortaland, Francis, fmr
Ortaland, Joseph H, fmr
Patten & Postill, fmrs
Powers, W, mail carrier
Rashdall, G H, fmr
Robinson, Edward, fmr
Saucier, Joseph, fmr
Swordy, Thomas, fmr
Tekmantus, L, stockman
Thompson, V, fmr
Thompson, Neil, fmr
Thurburn, P C, fmr
Turner, Nelson, fmr
Watson, F J, fmr
Watson, Richard, fmr
Whelan, Geo, fmr
Wood, Thos, J.P., stockman
Woods, Duncan, fmr

OSOOYOS.

Including Fairview Camp, Kettle River, Rock Creek, Dog Lake, Keremeos and Boundary Creek.

POSTMASTER, THEODORE KRUGER.

In the Provincial and Electoral District of Yale, is situated at the Narrows of Osooyos Lake, 2 miles north of the boundary line, and is a centre of travel between the interior of B. C. and Washington. Mail three times a week. Communication by boat and stage.

Almon, Sydney R, rancher, Kettle River
Allan, Alfred, free miner, Boundary Creek

SHAWNIGAN LAKE LUMBER CO. Yard Discovery St., between Government and Store St. Address all communications to P. O. Box 298, Victoria, B. C.
Rustic, Clapboards, Flooring, Mouldings, Laths, Shingles, Etc., in stock or to order.
EWEN MORRISON, Manager.

WEILER BROS., VICTORIA, B. C. ARE AGENTS FOR CROSSLEY AND SONS FINE CARPETS.

R. T. WILLIAMS BOOKBINDER and BLANK BOOK MANUFACTURER
28 BROAD STREET, VICTORIA.

Anderson, Jas, F camp
Anderson, James P, Kettle river
Atwood, James, free miner, Boundary creek
Barber, John, rancher, Similkameen
Barcklay, Sam, F camp
Barnhart, A, F camp
Barry, John A, carpt, Boundary creek
Bartholomew, F C, free miner, Boundary creek
Bird, W, engr, Boundary creek
Burr, C F, F camp
Bartholomew, C E, free miner, Boundary creek
Black, Jas M, rancher, Kettle river
Bloyer, Sam, free miner, Boundary creek
Boeing, E D, F camp
Bothwell, A C, contractor, Keremeos
Boyd, Joshua, F camp
Boyer, G W, F camp
Bromly, Jas, F camp
Burk, Irwin, F camp
Burk, J, Fairview hotel
Cahill, Geo H, rancher, F camp
Cameron, D, miner, Rock creek
Car, Thos, rancher, Kettle river
Carr, C C, F camp
Carter, Ernest, F camp
Cameron, Dugald, miner, Rock creek
Chapman, M, F camp
Clark, J E, F camp
Copland, James, miner, Rock creek
Coryell, John S, sr, free miner, Grand Prairie
Coulthard, J B, mer, Keremeos
Covert, W H, Kettle river
Cook, George, free miner, Boundary creek
Cugerringer, DeWitt, rancher, F camp
Cuvington, Henry, free miner, Boundary creek
Daly, Thos, stockman, Keremeos
Dalrymple, William, blacksmith, F camp
Danigan, Robt, miner, Kettle river
Davis, T R, miner, F camp
Davis, W J, F camp
Deitz, Chas A, miner, Rock creek
Dewgler, Robt, free miner, Boundary creek
Dexter, H B, miner, F camp
Dickman, William, free miner, White's camp
Donohue, A, miner, Rock creek
Douglas, Wm, miner, Kettle river
Downey, J F, F camp
Duncan, John P, free miner, Boundary creek
East, J H, rancher, Boundary creek
Eaton, W J, F camp
Edwards, Geo, rancher, Kettle river
Edwards, W, miner, Rock creek
Eholt, Louis, rancher, Kettle river
Elliott, T, F camp
Fahshender, W W, free miner, Boundary creek
Fairless, W, F camp gen store
Faller, Jacob, free miner, Boundary creek
Farmer, O C, rancher, Kettle river
Fife, W H, free miner, Boundary creek
Flourish, V, miner, Rock creek
Fuller, W A, F camp
Gales, J F, F camp
Gallagher, J A, rancher, Kettle river
Gilpin, R R, rancher, Kettle river
Gome, Frank, free miner, Grand Prairie
Good, F, free miner, Boundary ck
Gothaham, John D, F camp
Grant, James S, F camp
Guert, B, feeder, F camp
Haddican, P, miner, Rock ck, F camp
Hammer, A, free miner, Boundary ck
Hann, T T, F camp
Hardy, Thos J, rancher, Kettle river
Harkin, Frank, free miner, Dog lake
Haynes, F M, F camp
Hendrickson, A, miner, F camp
Hicks, Frank, F camp
Hoffmaster, Geo, F camp
Hollaran, Dennis, F camp
Honsinger, A W, hotelkr, F camp
Hotter, Matt, F camp
Hook, J, miner, Rock ck
Hogen, F O, free miner, Boundary ck
Humphrey, Thos, free miner, Boundary ck
Inglee, H, rancher, White lake
Ingrim, M R, rancher, Kettle river
Jackson, Jno R, rancher, Kettle riv'r
Johnson, Fred, free miner, F camp
Johnson, Ole, free miner, Atwood's camp
Kaines, Jno, free miner, Boundary ck
Kelsey, P S, miner, F camp
Kelsey, C, rancher, F camp
Keogan, Michael, rancher, Dog lake
Kruger, Theo, customs officer and P. M, Osoyoos
Kerr, R D, butcher, Boundary ck
Kisten, J S, free miner, 4th July ck
Kline, F R, hotel keeper, F camp

Travel by the Palatial CANADIAN PACIFIC NAVIGATION COMPANY, Limited, VICTORIA, B. C.
- - Steamers of the - -
JOHN IRVING, - Manager.

See our Mackintoshes, Melissa and Rigby Waterproofs, Umbrellas, &c.
B. WILLIAMS & CO., 97 Johnson Street, Victoria, B. C.

VICTORIA TRANSFER CO., LTD. Check Baggage to any part of the City. Their Wagons and Carriages meet all Boats and Trains.
21 and 23 Broughton Street, Victoria, B. C. Tel. 129.

Lambley, C A R, govt agent, Osooyos
La Plant, N J, free miner, Boundary ck
Lee, Jno, free miner, Boundary ck
Lee, Chester F, free miner, Bound'y ck
Lefevre, Edmond, free miner, Atwood's camp
Lefevre, Henry, free miner, Atwood's camp
Legitt, David, F camp
Lynch, J M, miner, Kettle river
Mallory, T H, miner, Kettle river
Mamey, W J, rancher, Keremeos
Mankin, H, F camp
Manley, Loyd A, rancher, Kettle riv'r
Mansell, J, miner, F camp
Martin, J G, miner, F camp
McAulay, Thos, free miner, Bound'y ck
McBride, J J, rancher, Kettle river
McBride, David, rancher, Rock ck, F camp
McCallum, Jno, miner, Rock ck
McCallum, V P, rancher, Kettle river
McCarren, R, free miner, Atwood's camp
McCollough, J, rancher, Kettle river
McCurdy, Dan, stockman, Keremoes
McDonald, Thomas, rancher, Grand Prairie
McDonald, D, rancher, Kettle river
McDonald, Jno, miner, F camp
McDonald, Jno, miner, Kettle river
McEachern, Dan, F camp
McGilivery, D E, teacher, Keremoes
McInnis, Dougal, rancher, Kettle riv'r
McIntyre, P W, F camp
McKeagan, Alex, free miner, Boundary ck
McKevet, Dan, rancher, Kettle river
McLaren, D D, blacksmith, Grand Prairie
McMynn, W G, constable, Boundary ck
McLean, Rhodes, rancher, Dog lake
McLennan, Jas, miner, Kettle river
McRea, D, rancher, Kettle river
McRae, Colin, free miner, Atwood's camp
Morris, E, F camp
Morton, R, F camp
Munro, Dan, free miner, Boundary ck
Munro, Geo, rancher, Kettle river
Murray, Hugh, rancher, Kettle river
Neil, Jno, rancher, Boundary valley
Neeley, William, free miner, Boundary ck
Newby, Leonard, rancher, Kettle riv'r
Newby, Jas, rancher, Kettle river
Newby, Thos, rancher, Kettle river
Nicholson, I V, miner, Rock ck
O'Neal, Geo, rancher Anarchist mine, F camp
Overton, A C, rancher, Kettle river
Parker, Harry A, free miner, Boundary ck
Patrick, L L, F camp
Palmerston, —, mine owner, Boundary creek
Pettyolin, D B, rancher, Kettle river
Pex, D F, miner, F camp
Pike, Geo, rancher, Keremeos
Powers, Theo, F camp
Pritchard, Thos, free miner, Boundary creek
Quigley, John, F camp
Rankin, Colin, rancher, Dog Lake
Rattler Mining Co, Reynolds & Atwood props, W H Thompson, mgr
Reid, John S, F camp
Richardson, Al, carpenter, F camp
Richter, Frank, free miner, Boundary Valley
Rose, Harry, F camp
Roy, W M, rancher, Boundary creek
Ruckle, Francis, rancher, Kettle riv
Rumberger, G W, free miner, Grand Prairie
Sangford, O D, F camp
Seawdes, C A, miner, Kettle river
Schoonover, Wm, F camp
Snodgrass, W J, saw mill, Dog Lake
Schroeder, Wm, engineer, F camp
Schwain, C R, free miner, Boundary creek
Scott, H B, rancher, Kettle river
Scott, Robt, rancher, Keremeos
Shaw, Ben, rancher, Kettle river
Sheehan, Geo, free miner, F camp
Simmons, F R, F camp
Sidley, R G, J.P., Osooyos
Simpson, W H, F camp
Smith, W F, free miner, boundary ck
Smith, S, F camp
Spraggett, E, rancher and P.M, Kettle river
Shatford, W, merchant, Fairview
Sprise, F, rancher, Keremoes
Squire, C O, free miner, Cascade
Sullivan, John, rancher, Kettle river
Sutherland, Jas, miner, Kettle river
Spokane & Great Northern Mining Co, Boundary creek
Stephens John, F camp
Stone, Emery, free miner, Boundary creek
Taylor, J M, free miner, 4th July crk
Tedrow, C W, rancher, F camp

TEXAS LAKE ICE CO VANCOUVER B C

SEE OUR SCOTCH AND ENGLISH TWEED SUITS FOR MEN AND BOYS
B. WILLIAMS & CO., Clothiers and Hatters. 97 Johnson St., Victoria.

DUPONT BLOCK, COLUMBIA STREET, NEW WESTMINSTER, B. C.
L. J. COLE *Notary Public, Conveyancer, Accountant and Auditor, Rents and Accounts Settled. Estates Managed.*

Tedrow, G W, rancher, F camp
Tedrow, L, rancher, F camp
Thall, Nick, F camp
Thompson, R, miner, Rock creek
Thompson, Jas, miner, Kettle river
Tompkins, T, miner, Rock creek
Toye, Thos, blacksmith, Boundary creek
Toomey, Will, F camp
Trimble, Thos B, F camp
Vaughan, Leonard, rancher, Kettle river
Wake, Thos, free miner, Boundary creek
Walters, Howard C, free miner Boundary creek
Ward, Joseph, miner, Kettle river
Wasson, R, rancher, Kettle river
Watson, J, F camp
Watkins, F G, F camp
Wattin, John, rancher, White Lake
White, Henry, free miner, Boundary creek
Wilder, James, Rock creek, F camp
Wilkinson, Geo, F camp
Williams, Robt, F camp
Wiseman, Jos, rancher, Kettle river
Wittencrop, W, miner, F camp
Wood, Silas, rancher, White Lake, F camp
Woods, Duncan, rancher Trout creek
Wright, Adrian, free miner, Boundary creek

OTTER.

(*See also Langley Municipality.*)

POSTMASTER, D. W. POPPY.

In the Westminster Electoral District, is in the Langley Municipality, on the South side of the Fraser river. Communication by stage. Nearest telegraph, express and banking point, New Westminster.

Abra, Sam R, fmr
Abra, Samuel B, fmr
Beaton, Alex, fmr
Beaton, Archy, fmr
Beaton, Kenneth, fmr
Beaton, Roderick, fmr
Bourgoine, Fred, fmr
Buckley, James, fmr
Campbell, John, fmr
Carter, James, fmr
Cawker, Samuel, sr, fmr
Cawker, Samuel, jr, fmr
Day, Fredk B, fmr
Deans, Albert, fmr
Doolittle, W, fmr
Graham, Thos, fmr
Harrington, E, fmr
Hyde, Henry, fmr
Johnson, Fredk, fmr
Kidd, Jos, fmr
Lynch, Miss A, fmr
Matheson, Dan, fmr
McColm, Chas, fmr
McColm, Wm, fmr
McDonald, Jno, fmr
McIntyre, Mal, fmr
McLeod, James, fmr
McVean, Hugh, fmr
Melrose, James, fmr
Norman, Ben, fmr
Olson, Frank, fmr
Packard, Chas S, fmr
Powell, John, fmr
Powell, Geo, fmr
Ridley, Jas, fmr
Robinson, Robt, fmr
Rollings, W C, fmr
Spears, Samuel, fmr
Steel, Alfred, fmr
Steel, Fredk, fmr
Thompson, Jno, fmr
Warner, Gus A, fmr and engr
White, Mrs J, fmr
Williams, Chas, fmr

OTTER POINT.

(*See also Sooke.*)

POSTMASTER, EDWARD GORDON.

A country postoffice in Esquimalt District, situated southwest of Sooke, 30 miles from Victoria. Mails weekly; has a telegraph and express office. Communication by water, and once a week by stage, leaving Victoria postoffice every Friday.

Begg, John, rancher
Booth, Frank, seal hunter
Campbell, Hugh, sr, rancher
Campbell, Hugh, jr, rancher
Campbell, John, rancher
Charters, John, rancher
Clark, G, rancher
Collier, Harry, rancher
Des Biens, L, telegraph line repairer
Floyer, Arthur, fmr and stage driver
French, James, fmr

WOODS & GAMBLE 538 COLUMBIA STREET, INSURANCE.
NEW WESTMINSTER, B. C.

T. J. TRAPP & CO., Hardware, Paints, Oils and Agricultural Implements.
Columbia Street, NEW WESTMINSTER, B. C.

HUDSON'S BAY COMPANY, Agents for Fort Garry and Benton County Flouring Mills
VICTORIA, B. C.

Gordon, Edward, fmr and telegraph operator
Hellerun, rancher
Hitchcock, W, rancher
Kemp, Richard, fmr
McCaskill, Thomas, fisherman
McLeod, Thomas, fisherman
McGregor, Thomas, rancher
Munn, John
O'Brien, Clements, rancher
Plaice, Robert, rancher
Ross, Thomas, rancher and fisherman
Russell, John, rancher
Smith, Chas, rancher
Van Allen, John, rancher

PALLISER.

(*See Golden.*)

A flag station on the main line of the C. P. R. Railway, 488 miles from Vancouver. Fare, $24.40.

PARKER ISLAND.

P. O. PLUMPER PASS.

A small island in the Gulf of Georgia.

PARKSVILLE.

POSTMASTER, ANDREW HIRST.

In the Dominion Electoral District of Vancouver, and Provincial of Nanaimo, on Vancouver Island, about 24 miles north-west of Nanaimo. Communication by stage to Alberni and Nanaimo, and by steamer to Nanaimo and Comox. Telegraph, express and banking point, Nanaimo.

Bagshaw, A Geo, fmr
Craig, James, road supt and fmr
Curtis, Robert, fmr
Gaetzen, Herman, fmr
Hirst, Andrew, hotel prop, postmstr and fmr
Hirst, Albert V, fmr
Hirst, Joseph, fmr
Mills, William sr, fmr
Mills, William jr, fmr
P'ummer, Geo, fmr
Rath, William, fmr

PAVILION MOUNTAIN.

POSTMASTER, WM. LEE.

In the Dominion Electoral District of Cariboo and Provincial of Lillooet, situated on the road to Lillooet, 23 miles from Clinton. Nearest railway station Ashcroft, C. P. R., 45 miles. Telegraph and express office Clinton, nearest banking point, Kamloops. It is reached by the B. C. Express Company's stage from Ashcroft, change at Clinton.

Boyd, Wm, fmr and stock raiser, 70 Mile House, Clinton P. O
Carson, Robt, fmr and stk raiser
Clark, Truman C, fmr and stk raiser
Cole, Thomas J, fmr, 19 Mile House
Gallagher, Hugh, fmr
Garrigan, Peter, blacksmith
Gillen, Michael, fmr and stk raiser
Harris, Thos C, fmr, 17 Mile House
Holt, E Joseph, fmr and stk raiser
Keatley, W H, fmr
Lee, Wm, postmaster, mill owner and trader, 20 Mile House
Manson, Wm H, fmr
Martley, A H J, fmr, The Grange
Martley, Capt, fmr, The Grange
Martley, John, J.P., fmr and stk raiser
McKay, Frank, fmr, 23 Mile House
O'Halloran, Cornelius, fmr, 20 Mile House
Roberts, A B, fmr
Stavis, Francis, labr, 21 Mile House
Scott, Chas, labr
Wood, Chas, labr

PEACE RIVER.

In the Cariboo District, Quesnelle Division. It is reached by stage from Quesnelle.

PENDER ISLAND.

POSTMASTER, WASHINGTON GRIMMER.

In the Dominion Electoral District of Vancouver and Provincial of Islands, is located on the C.P.N. route to the mainland on the right going from Victoria to the Fraser river, about 35 miles from Victoria and the same distance from Nanaimo, Vancouver and New Westminster. The government wharf is situate at

SHAWNIGAN LAKE LUMBER CO. Rough and Dressed Cedar and Fir Lumber. All Kinds of Builder's Lumber in Stock.
EWEN MORRISON, Manager. P. O. BOX 298. VICTORIA, B. C.
INTERIOR WOODWORK, OFFICE AND BAR FITTINGS

THE LATEST IMPROVEMENTS IN BOOK-BINDING AND PAPER RULING. **R. T. Williams**
28 BROAD STREET, VICTORIA.

Travel by the Palatial CANADIAN PACIFIC NAVIGATION COMPANY, Limited, VICTORIA, B. C.
- - Steamers of the - -
JOHN IRVING, - Manager.

Washington bay, which is in the line of steamboat traffic between the Mainland and Victoria. Otter bay, Hope bay, Browning harbor and Bednall bay all afford good anchorage.

Auchterlonie, Jas, fmr
Auchterlonie, Lawrence, fmr
Colston, R, fmr
Colston, Sweeney, fmr
Davidson, Andrew, fmr
Davidson, Thos, fmr
Drummond, Arthur, fmr
Hamilton, Hugh, fmr
Higgs. L L S, fmr
Hooson, Evan, quarry owner
Hooson, John, quarry owner
Hooson, Wm, quarry owner
Liddell, J, fmr
Longe, A B, fmr
Longe, C A, fmr
Manzies, A H, fmr
Spalding, A R, fmr
Wilstead, A, fmr

PENTICTON.

POSTMASTER, THOS. ELLIS.

In the Dominion Electoral District of Yale-Kootenay, and Provincial of Yale. It has a postoffice and steamer landing at the foot of Okanagan lake. Nearest railway station and telegraph office, Vernon; express office, Mission Valley. Penticton is distant from Vernon some 90 miles by water, and a steamer plies regularly. Mails received once a month.

Archibald, F labr
Barclay, G N, rancher
Beaucage, A, labr
Beringham, W, labr
Brown, James R, independent
Campbell, James, labr
Causton, Geo L, Penticton, foreman
Christopherson, Jos, labr
Costick, Chas, labr
Davis, R S, labr
Day, Arthur, rancher, Trout ck
Deans, R, fmr
DeBanqz, Hilary O, labr
Donald, Frank, livery stable
Donnelly, Jack, labr
Ellis, Thos, postmaster stock raiser and fmr
Faulder, E R, fmr
Ford, J J, boarding house prop
Frazer, Donald, labr
Gage, Chas, labr, Dog lake
Gartrell, Jas, rancher
Godfrey, Cecil T, clerk
Gray, Hec, carpenter
Griffin, Angus, labr
Hawtry, W, fmr
Holeman, Lewis, labr
Howard, Mark, bartender
Inch, George, carpenter
Jones, D Lloyd, fmr
Keef, Andrew, labr
Keogan, Mike, independent, Dog ck
Lennan, Thos, labr
Manning, W J, storekeeper
McCuddy, W, storekeeper
Moran, James, labr
Pepsall, W, sawmill
Reilly, Wm, livery stable
Rusk, Jas, labr
Scadding, H S, C.P.R. agent
Shurber, Jos, hotel keeper
Strewl, Fred, carpenter
Shea, F, labr
See, Frank, labr
Wade, Alfred H, store keeper
Snodgrass, W J, sawmill
Vacher, Clement, labr
Ward, Peter, labr
Wilson, Peter, labr

PERRY CREEK.

(See Fort Steele.)

In the East Kootenay District. Nearest postoffice, St. Eugene Mission. Nearest railway, telegraph and express office, Golden. Communication by steamer from Golden to Windermere, thence by stage.

PILOT BAY.

POSTMASTER, HAMILTON BYERS.

In the Dominion Electoral District of Yale-Kootenay, and Provincial of West Kootenay, is eight miles from Ainsworth. The Kootenay Lake Reduction Co. have their smelter here, and there is also a saw mill with a capacity of 25,000 feet a day. The nearest telegraph, express and banking point is Nelson. Mails four times a week. Communication by steamer with all points on the lake.

T. DOBESON. N. W. DOBESON.
NANAIMO FOUNDRY
Iron and Brass Founders, General Machinists. All Kinds of Repairs, Land and Marine.

Victoria Transfer Co., Ltd. *BEST HACKS at Reasonable Rates and Quickest Despatch.*

21 and 23 Broughton Street, Victoria, B. C. Tel. 129.

Adair, M C, labr, Pilot Bay
Allan, R W, bookkeeper, Davis-Sayward Co
Barnett, James, millwright
Bartlett, J D, millwright
Beale, E W, purser S.S, Galema
Beaton, Samuel, labr
Bell, J E, labr
Blanchard, James, fireman
Blanchard, Joseph, hotel prop
Byers, Hamilton, postmaster and mgr Galena Trading Co
Caldwell, John, millwright
Cameron, John R, blacksmith
Clark, David, hotel
Clute, W C, clk Galena Trading Co
Cockle, James, boatbuilder
Cockle, Wm, boatbuilder
Cole, F E, asst mgr Galena Tdg Co
Colgreen, John, millwright
Davis-Sayward Co, S C Spalding mgr, manufs of lumber
De La Haye, Capt Chas, mate S.S Galena
Dempster, T H, carpenter
Durney, Edward, labr
Elliott, Henry, mason
Faucault, Joseph, labr
Fraser, Hector, labr
Galena Trading Co, merchants, mgr H Byers
Gianola, Wm, labr
Gillis, Donald, labr
Gillis, Hugh, labr
Gillis, James B, labr
Gillis, Malcolm, labr
Grandpre, Zephirin, labr
Hansen, Fred, millwright
Harmon, Geo, labr
Hayward, Capt Geo
Henderson, A M, labr
Henderson, William, labr
Hendryx, W A, mgr Kootenay Lake Reduction Co
Hill, John, labr
Hobart, Samuel, labr
Hurter, Jacob, labr
James, Harry, engineer
Jenks, A W, metallurgist K.L.R. Co
Jennings, Richard, millwright
Kane, Charles, labr
Kennedy, Thos, engr S.S. Galena
Kit, Abram, labr
Kootenay Lake Reduction Co
Lapointe, Adolph, brickmaker
Lapointe, John, brickmaker
Leach, W S, mgr boarding house
Lightbody, Simon, labr
Link, Alex, millwright
Lippe, Henry, carpenter
Long, George, labr
Long, Richard G, labr
Makay, W D, civil engineer
Mackie, John, labr
Main, Robert, labr
Martell, Joseph, labr
Martin, J W, labr
Maynard, Frank T, millwright
McDonald, Duncan, carpenter
McInnis, Alex, labr
McInnis, Miles, labr
McKenzie. Murdoch, millwright
McLean, Samuel, cook
McLellan, W A, labr
McPherson, G B, bookkeeper Galena Trading Co
Midbury, Lee, mason
Miller, Chas, cook
Moffat, James, labr
Morgan, Stephen, labr
Murchison, Chas, millwright
Nelson, Chas, labr
Newton, W M, agt Pilot Bay, Townsite Co and Notary
One, John, labr
Overhold, Albert, labr
Park, Andrew, labr
Parks, Prof John H, mining engineer and chemist
Pearce, William, warehouseman
Perrault, Orilla, labr
Pilot Bay Townsite Co, real estate
Pourtois, A, millwright
Regan, John, steam-drill man
Rolling, Joseph, labr
Scoley, J H, foreman
Sexton, Jerry, labr
Sherry, Severet, teamster
Smith, David R, millwright
Spalding, S C, mgr Davis-Sayward Co
Tomlinson, E H, asst treas Kootenay Lake Reduction Co
Washburn, Timothy, mason
Weaver, Fred L, machinist
White, John, labr
Wood, F A, bookkeeper Kootenay Lake Reduction Co
Wright, Frank, millwright

PITT RIVER MEADOWS.

(*See also Port Hammond.*)

POSTMASTER, D. DOCKSTEADER.

Large prairies known as Pitt Meadows, comprising 30,000 to 40,000

Eastern TAILOR-MADE SUITS to Measure. FIT AND FINISH GUARANTEED.

See our Samples and Prices. B. WILLIAMS & CO., 97 Johnson St., Victoria.

TEXAS LAKE ICE CO VANCOUVER B C

L. J. COLE REAL ESTATE AND INSURANCE
Dupont Block, Columbia St., New Westminster, B. C.

WOODS & GAMBLE 538 COLUMBIA STREET FINANCIAL AGENTS.
NEW WESTMINSTER, B. C.

acres of level land, are in Maple Ridge municipality, not far from Port Hammond the nearest railway station, post, telegraph and express office. These Meadows have been successfully dyked by the British Columbia Dyking and Draining Co., to prevent the encroachment of the Fraser river.

Anderson, Andrew, fmr and nursery man
Anderson, John, fmr
Anderson, Thomas, fmr
Ansell, William, fmr
Atkinson, Henry, teamster
Bailey, Archibald, fmr
Bailey, James, labr
Bailey, Robt, labr
Bailey, William, fmr
Baker, Alonso, fmr
Baker, August, fmr
Baker, E P, fmr
Baker, Joseph, fmr
Baker, Peter, fmr
Barrington, Wm, fmr
Best, Hugh, fmr
Best, James, fmr
Best, Wm, labr
Blackstock, George, fmr
Blackstock, Robert, fmr
Blaney, John, fmr
Bosomworth, Thomas, fmr
Bouson, James, carpenter
Calahan, Dan, carpenter
Carlson, John, fmr
Carter, E J, brickmaker
Carter, James, brickmaker
Chadwick, John, logger
Chesley, Charles, fmr
Christina, Edward
Christina, William
Corbould, A, fmr
Creighton, James, logger
Croft, James, logger
Dabach, Eli, contractor and fmr
Davidson, John, fmr
Dawson, John, fmr
Delater, William, fmr
Deranger, E, blacksmith
Docksteader, Archibald, fmr
Docksteader, Mrs D, hotel keeper
Docksteader, D, merchant and postmaster
Docksteader, G A, fmr
Docksteader, John, fmr
Edge, Hamilton, fmr
Edge Samuel, fmr
Ferguson, Angus, fmr
Ferguson, Archie, labr
Ferguson, John Hector, fmr
Frembath, John, fmr
Hammond, William, fmr
Hanbery, Hy, engineer
Haney, Thomas, fmr
Haugh, Thomas, fmr
Hendrick, Robert, fmr
Hinch, John, fmr
Hutcheson, Wm, engineer
Isaac, William, fmr
Johnson, William, labr
Kendrick, Robert, fmr
Kennedy, William, fisherman
Kirkendale, Miss Lizzie, school teacher
Knight, Eb, fmr
Legett, M, labr
Legett, W C, fmr
Lindsay, —, labr
Lockwood, William, fmr
Martin, O, fmr
McCannah, John, fmr
McDonald, Alex, fmr
McCannal, John, fmr
Mighton, Joseph, fmr
Morgan, Thomas, fmr
Morrison, Angus, fmr
Murgatroyd, William, fmr
Nelson, D B, fmr
Nelson, William, fmr
Parkinson, Wm, farm labr
Patterson, A, logger
Redcliffe, John, fmr
Reed, Thomas, fmr
Reid, Frank, fmr
Ritchie, Archibald, fmr
Ritchie, James, fmr
Ritchie, John, fmr
Ritchie, John, teamster
Ritchie, Samuel, fmr
Ritchie, William, fmr
Robertson, Alex, contractor
Robertson, James, labr
Robertson, John, labr
Robertson, Samuel, fmr
Scarr, Frank, fmr
Scott, James, fmr
Sheppard, Edgar, fmr
Sinclair & Carr, merchants
Sinclair, T F, merchant
Smeadly, William, fmr
Smith, Gus, mgr fish freezer
Smith, John, gardener
Spring, Albert, fmr
Stephens, Joseph, fmr
Stephens, Robert fmr
Stoney, John, fmr

T. J. TRAPP & CO., Hardware, Paints, Oils and Agricultural Implements.
Columbia Street, NEW WESTMINSTER, B. C.

HUDSON'S BAY COMPANY Wholesale Grocers & Wine Merchants
VICTORIA, B. C.

Thomas, John, fmr
Thompson, Robert, fmr
Wales, William, fmr
Ward, James
Wilcox, M. fmr
Wilcox, Michael, fmr
Wilds, Charles, labr
Williams, Alexander, fmr
Wilson, J J, fmr

PLUMPER PASS.

Island District.

(*Including Mayne Island, Galiano, Saturna, Samuel, Gossip and Tumbo Islands.*)

POSTMASTER, W. T. COLLINSON.

Plumper Pass, situated on the south side of Active Pass, on the shore of Miner's Bay, Mayne Island, is the name of the postoffice which serves for Mayne Island, Saturna, Samuel, Gossip and nearly all of Galiano, with a small portion of Pender Island, which has a post-office of its own. The settlement has progressed largely during the past year. A fine hotel has been put up at Point Comfort. Coal has been discovered on Tumbo, Saturna and Mayne Islands. The C. P. N. steamers communicate with the islands almost every day. Victoria, Vancouver, New Westminster and Nanaimo are all equal distant to the settlement, about 35 miles. The whole district is very fertile, and game is plentiful.

Bennett, James, fmr
Bennett, Thomas, fmr
Bennett, Thomas, jr, fmr
Bodine, J, fmr
Bodine, T, fmr
Cain, William, mechanic
Campbell, James C, capitalist
Clapham, Henry, fmr
Collinson, Melville, fmr
Collinson, Samuel, fmr
Collinson, W T, fmr and postmaster
Conn, Robert, fmr, Tumbo Island
Cook, Carl N, fmr
Cook, John, fmr
Cook, William, fmr
Currie, Ronald, fmr
David, Frank L, fmr
Deacon, Dalton, fmr
Deacon, John, fmr
Deacon, John H, fmr
Deacon, William, fmr
Dean, C A, chief engineer Tumbo Coal Co
Ekholm, John, labr
Flannigan, Michael, gardener, Samuel Island
Gabriel, Charles, gentleman
Gallant, D, teacher, Galiano Island
Georgeson, George, fisherman
Georgeson, James, lighthouse keeper East Point
Georgeson, John, fmr
Georgeson, Henry, lighthouse keeper
Georgeson, William, fisherman
Gray, John L, fmr
Grey, Ralph G, fmr, Samuel Island
Groth, Charles, fmr
Grubb, Robert, fmr
Hayter, George, fmr
Heck, Jacob, fmr
Higgs, Leonard, fmr
Hoger, Henry, fisherman, Galiano Island
Hoosen, Evan, quarryman
Hoosen, John E, quarryman
Hoosen William, quarryman
Hygaard, N, fisherman
Jack, Hunter, fmr
Jack, John, fmr
Jack, Robert, fmr
Jerome, Thomas, labr Tumbo Coal Co
Lanz, F, foreman Tumbo Coal Co
Longe, C A, fmr Pender Island
Macdonald, John F C, fisherman and fmr
Macklin, Herbert, fmr
Mawdsley, W H, J.P., fmr
McIntosh, Mrs A, widow
McKenzie, C E, stone mason, Tumbo Island
Mikuni, K, fmr
Millington, William, bricklayer
Minie, —, labr
Murcheson, F A, fmr
Murcheson, Finlay, J.P., fmr, Galaino Island
Nagatomo, labr
Newton, H N, secy Tumbo Coal Co
Payne, G F, fmr
Peddel, Harry, blacksmith, Tumbo Coal Co
Powell, F G, general store
Rafuse, A, miner Tumbo Island
Richardson, gamekeeper, Provest Isl
Robertson, Andrew, Saturna Island
Robson, Frederick, fmr

SHAWNIGAN LAKE LUMBER CO. Rough and Dressed Cedar and Fir Lumber
All kinds of Builder's Lumber in stock.
EWEN MORRISON, Manager. P. O. Box 298. VICTORIA.

WEILER BROS., the Leading Furniture Dealers, VICTORIA, B. C.

WE EMPLOY More Hands and More Capital than all other Binderies in the Province.
28 BROAD STREET, VICTORIA. ★ ★ ★ **R. T. WILLIAMS**

Robson, Jas, fmr
Robson, Wm, J.P., assessor and collector and general store
Rudd, J W, fmr
Rudyard, A, fmr
Rudyard, Wilfred R, fmr
Scott, W H, 2nd engineer Tumbo Coal Co
Seabrook, J I, fmr
Shields, Richard, fmr
Sinclair, J W, school teacher
Sturdy, F, fmr
Taneworthy, Wm, Tumbo Island
Tatton, Isaac, fmr Tumbo Island
Taylor, G G, quarryman, Saturna Isl
Wallace, William, fmr Tumbo Isl
Watelet, P, mgr Tumbo Coal Co
Welstead, Douglas, fmr Saturna Isl
Wessel, John H, mgr farm, Warberton Pike
Wilders, W, farm labr
Winstanley, E G, fmr, Galian Isl
Wright, Robert, fmr, Galiano Island
Wright, Miss E

PORT ESSINGTON.

(*See North-West Coast.*)

A fishing village situated at the mouth of the Skeena River on the south side, is in the Cassiar District. Postoffice, Skeena, Robt. Cunningham, postmaster; mails twice a month. Communication by steamer from Victoria, distance, 500 miles.

Balmoral Cannery Co., R S Byrnes & Co., Balmoral
Brady, J C, fisherman, Port E
Brantlecht, Henry, book-keeper A.B. C. Can Co
British American, The Anglo B. C. Co, Port E
Christie, Geo, fisherman, Port E
Conyers, L W, storekeeper, Balmoral
Cunningham, Geo, refrigerator engr, Port E
Cunningham, Robt, of R. C. & Son, Port E
Cunningham, R G, of R. C. & Son, Port E
Cunningham, R & Son, cannery refrigerator
Dempster, W H, cannery mgr, Aberdeen
Douglas, Fred, sawyer, Port E
Duncan, Robt, cannery engr, Port E
Esterman, F W B, fmr, Moor's Cove
Felton, Eli, hunter, Port E
Gamble, Thos H, fmr, Moor's Cove
Haines, Chas E, planer man, Port E
Haines, Homan, fmr, Moor's Cove
Herman, Peter, steamboat owner Port E
Holmes, Gus, mgr A. B. C. Can Co, Port E
Hotel Essington, R Cunningham & Son, props
Howard, Pratt, ship carpt, Port E
Imhoff, Henry, cooper, Port E
Inverness Can Co, Turner, Beeton & Co, props
Jennings, Rev D, Methodist missnry
Johnston, R G, engineer, Port E
Johnston, Wm, general store, Port E
Johnston, William, fmr, Moor's Cove
Lacourcier, Wm, cannery tireman, Port E
Lee, Thos, timekeeper, Port E
Little, Jos, sawmill foreman, Port E
Lord, Chas, cannery mgr, Irving
Lundberg, Chas, fisherman, Irving
McCart, Frank, fisherman, Irving
McEwan, steamboat steward, Port E
McKenzie, H, clerk, Port E
Mennie, John T, book-keeper, Irving
Miller, L, fisherman, Port E
Milligan, Andrew, plumber, Port E
Monison, D S, cannery foreman, Pt E
Monison, M K, genl store, Port E
Murry, William, boss fisherman, Balmoral
Neil, Chas, fisherman, Port E
Noble, Alex, watchman, Aberdeen
North Pacific, The Anglo B. C. Co, Sunnyside
Nuinney, Rev Chas
Phal, John, fmr, Moor's Cove
Pierce, Rev W H, Methodist missnry
Ragsted, O A, watchmaker, Port E
Robinson, T H, storekeeper, Inverness
Royal Canadian, The Royal Canadian Pkg Co, Claxton
Rydsted, Frank, boss fisherman, Pt E
Rydstad, John, fisherman, Port E
Skeena Pkg Co, The, R Cunningham & Son, Port E
Skillen, W B, cannery mgr, Balmoral
Standard Can Co, The, Rithet & Irving, props, Irving
Stapleton, Benj, cannery mgr, Inverness
Stewart, David, boss fisherman, Pt E
Sutherland, David, boat builder, Pt E
Tranter, Miss Kate, schl tchr, Port E

Travel by the Palatial CANADIAN PACIFIC NAVIGATION COMPANY, Limited, VICTORIA, B. C.
- - Steamers of the - - ★ JOHN IRVING, - Manager. ★

T. DOBESON, N. W. DOBESON. *Iron and Brass Founders, General Machinists.*
NANAIMO FOUNDRY *All Kinds of Repairs, Land and Marine.*

Victoria Transfer Co., Ltd. UNIFORM RATES for Hacks and Baggage. Good Drivers, Horses and Vehicles.
21 and 23 Broughton Street, Victoria, B. C. Telephone 129.

Wanen, Wm, steamboat engr, Port E
Weeks, Fred, watchman, Sunnyside
Windsor, The, B. C. Canning Co, Claxton
Windsor, Jacob, watchman, Balmoral

PORT GUICHON.

POSTMASTER, T. SHERMAN.

In the Dominion and Provincial Electoral District of New Westminster, is distant one mile from Ladner's Landing, the nearest telegraph and express office, and 13 miles from New Westminster, the nearest banking point; mails daily. There is also daily communication by steamboat with Victoria and New Westminster. The district is rich in agriculture, and affords excellent sport with gun or rod. There is also an excellent hotel.

Anderson, Wm, fmr
Baines, J H, fmr
Baines, George H, fmr
Barber, A B, fmr
Barber, Chas, fmr
Benoit, O, fmr
Bussanich, John, sr, fisherman
Bussanich, John, blacksmith
Bussanich, Marco G, fisherman
Cockell, F, fisherman
Corkell, E E, engr
Colquhoun, E, fmr
Cookson, A, fisherman
Cogley, Thos, fisherman
Cosonlich, A, boat builder
Cosonlich, Romelo, fisherman
Curtis, W E, bookkeeper
Gagnon, G, fmr
Guichon, L, fmr
Green, Geo, netman
Harlock, H E, mgr H.B. Co
Harlock Packing Co, salmon cannery
Hambrook, A W, fmr
Honeyman, John, fmr
Houle, I, fmr
Hinchcliffe, S, merchant
Hughes, R S, carpenter
Hunter, George, carpenter
Jordan, J, constable
Jensen, Alfred, fmr
Jensen, S, fmr
Judson, A, carpenter
Kettles, Chas, fmr
Kwong Tong Chong, Chinese mcht
Laidman, B, school teacher
Martinich, J, fisherman
Martinolich, V, boat builder
Matheson, Peter, fmr
McCallum, Jas , fmr
McLean, J, carptener
McEwan, P, fmr
McIntyre, W, fmr
Millard, E W, fmr
Nicolich, G, ship carpenter
Noga, Peter, fmr
Penny, A W, fisherman
Pavesich, S, fisherman
Port Guichon Hotel, Sherman & Hinchcliffe, props
Pomeroy, —, carpenter
Ramage, Stephen, fmr
Reilly, William F, carpenter
Rey, Antoine, fmr
Selix, Michel, fisherman
Sherman & Hinchcliffe, merchants
Sherman, Thompson, P.M. and mcht
Sherman, George T, butcher
Simpson, Ira J, carpenter
Stanley, Chas, fisherman
Swenson, Paul, fmr
Spellar, Jno, labr
Shirley, R, fmr
Tinkham, E W, fmr
Vicevich, Thos, fisherman
Vidulich, A, boat builder
Walker, Geo, carpenter
Walker, S T, carpenter
Wodden, W A, carpenter
Walsh, R, fmr
Waling, D, fmr
Wilson, Jno A, fisherman
Wilson, Henry, fisherman
Williams, Thos, fmr

PORT HAMMOND.

POSTMASTER, ARTHUR L. LAZENBY.

In the Dominion and Provincial Electoral District of New Westminster, forms part of the Maple Ridge Municipality, and is situate on the main line of the C.P.R., on the right bank of the Fraser river. The town is 24 miles by rail from Vancouver, 16 miles from New Westminster by rail and 11 miles by water. Steamers plying up and down the Fraser river call. There is a post and money order office, also telegraph and express office. Nearest banking point, New Westminster. Mails daily.

TEXAS LAKE ICE CO VANCOUVER B C

See our Boys' Suits and Overcoats. Best assortment in the City. Prices Low, Quality Good

L. J. COLE Agent for The Canadian Fire Ins. Co., The London & Canadian Fire Ins. Co., Ltd, The Federal Life Ass. Co., The J. & J. Taylor. Safes and Vault Doors. Secretary of the Royal City Building Society, Secy-Treas. of the Standard Loan and Savings Co. NEW WESTMINSTER, B. C.

WOODS & GAMBLE 538 COLUMBIA STREET LAND SURVEYORS. NEW WESTMINSTER, B. C.

Anderson, A G, fmr, Port Hammond
Armstrong, F H, fmr
Ballie, Arch, fmr
Ballie, James, C.P.R
Baker, E P, fmr
B. C. Draining and Dyking Co
Beckett, W E, B.C.D. & D. Co
Bell, R G, fmr
Berkeley, F, fmr
Blackstock, R, fmr
Blake, R, fmr
Bond, E, line repairer C.P.R
Bonson, H W, fmr
Bonson, J, fmr
Bonson, L F, fmr
Brooke, R C, fmr
Buck, P O, municipal collector
Burke, W H, fmr
Burton, R, B.C.D. & D. Co
Callaghan, D, fmr
Callaghan, J, fmr
Clapcott, W G, fmr
Clements, A L, C.P.R. agent
Cook, E B, fmr
Cook, J G, fmr
Dale, J M, hotel and grocery
Ditcham, Rev G, Episcopalian clergyman
Doucett, H, C.P.R
Fosset, C, C.P.R
Gough, F, C.P.R
Hammond, J, fmr
Hampton, W, fmr
Harris, F V, fmr
Harris, W J, fmr
Henry, G W, nurseryman
Hicks, Wm, Rev, Methodist minister
Holt, F H, fmr
Hunt, E H, section foreman
Irving, A, fmr
Irving, J, fmr
Isaac, Wm, fmr
Keen, Wm, C.P.R
Kibble, Jas, C.P.R
Laity, Thos, fmr
Lazenby, A L, postmaster
Lazenby Bros, gen merchants
Lazenby, F T, merchant
Lazenby, P E, merchant
Massender, Wm, section foreman
Matson, C, C.P.R
Mayo, William, fmr
McIver, Jno, fmr
McKenna, William, fmr
McKenny, J, fmr
Metcalfe, J C, fmr
Monteith, Wm, fmr
Murray, P, teacher
Nelson, Wm, fmr
Newton, W G, asst postmaster
Owen, E R, fmr
Owen, D, fmr
Parrot, F, C.P.R
Pike, C, B.C.D. & D. Co
Pike, J B, B.C.D. & D. Co
Pike, J W, B.C.D. & D. Co
Redcliffe, R, fmr
Rickward, T, B.C.D. & D. Co
Ross, J C, fmr
Ross, V, fmr
Shepard, E, fmr
Smith, Alex, fmr
Smith, John, fmr
Snyder, A, B.C.D. & D. Co
Still, Alex, B.C.D. & D. Co
Stirling, G, C.P.R
Tillie, W H, fmr
Thompson, R, fmr
Trembath, J, fmr
Virgrass, W, fmr
Vaughan, J, B.C.D. & D. Co
Webber, B, B.C.D. & D. Co
Webber, D C, fmr
Weeks, W S, fmr
White, J, fmr
White, J W, fmr
Wo Lung & Co, Chinese merchants

PORT HANEY.

POSTMASTER, D. DOCKSTEADER.

In the Dominion and Provincial Electoral District of New Westminster forms part of the municipality of Maple Ridge. It is situated on the right bank of the Fraser river, 13 miles by water or 18 miles by rail from New Westminster and 26 from Vancouver. It is a flag station on the C.P.R. and has daily communication by water with New Westminster, which is the nearest banking point. There are post, telegraph and express offices; mails daily.

Anderson, Andrew, fmr and nurseryman
Anderson, John, fmr
Anderson, Thos, fmr
Ansell, Wm, fmr
Armstrong, Thos, boarding house
Atkinson, Hy, teamster

T. J. TRAPP & CO., Hardware, Paints, Oils and Agricultural Implements. Columbia Street, NEW WESTMINSTER, B. C.

HUDSON'S BAY COMPANY *European and English GROCERIES, WINES and LIQUORS, Free and in Bond.* VICTORIA, B. C.

Bailey, Arch, fmr
Bailey, James, labr
Bailey, Robt, labr
Bailey, William, fmr
Baker, Alonso, fmr
Baker, August, fmr
Baker, E P, fmr
Baker, Jos, fmr
Baker, Peter, fmr
Beckett, E W, brickmaker
Beckett, H R, brickmaker
Beckett, W E, brickmaker
Bennett, Geo, painter
Bennett, William, shoemaker
Best, Hugh, fmr
Best, James, fmr
Blackstock, Geo, logger
Blackstock, Geo, labr
Blackstock, Robt, fmr
Blaney, Jno, fmr
Bosomworth, Thos, fmr
Brock, E, school teacher
Carlson, John, fmr
Carr, Jno, merchant
Carter, E J, brickmaker
Carter, James, brickmaker
Cash, John, brickmaker
Chadwick, John, logger
Chesley, Chas, fmr
Christina, Ed
Christina, William, fmr
Corbould, A, fmr
Creighton, Jas, logger
Croft, Jas, logger
Dabach, El, contractor and fmr
Dawson, Jno, fmr
Deranger, E, blacksmith
Docksteader, Adam, fmr
Docksteader, Arch, fmr
Docksteader, Mrs D, hotel keeper
Docksteader, D, merchant and postmaster
Docksteader, G, A, fmr
Docksteader, Jno
Edge, Hamilton, fmr
Edge, Saml, fmr
Ferguson, Angus, fmr
Ferguson, Archie, labr
Ferguson, John Hector, fmr
Fitzpatrick, John, real estate agt
Frembath, John, fmr
Hammond, William, fmr
Hanbery, Hy, engineer
Haney, Thos, fmr and brickmaker
Hendrick, Robt, fmr
Hinch, John, fmr
Isaac, William, fmr
Johnson, William, labr
Kennedy, William, fisherman
Knight, Eb, fmr
Legett, M, labr
Legett, W C, fmr
Lindsay, —, labr
Lockwood, Wm, fmr
Martin, O, fmr
Mayo, P, fmr
McCannah, Jno, tmr
McDonald, Alex, fmr
McLaren, Mat, brickmaker
McLaren, Wm, teamster
McPherson, Danl, fmr
Mighton, Jos, fmr
Morgan, Thos, fmr
Morrison, Angus, fmr
Nelson, D B, fmr
Nelson, Wm, fmr
O'Brien, Jno, brickmaker
Olson, Wm, brickmaker
Parkinson, Wm, fmr
Patterson, A, logger
Redcliffe, Jno, fmr
Reed, Thos, fmr
Reid, Frank, fmr
Reid, Wm, teamster
Ritchie, Arch, fmr
Ritchie, Jas, fmr
Ritchie, John, fmr
Ritchie, John, teamster
Ritchie, Saml, fmr
Ritchie, Wm, fmr
Robertson, Alex, contractor
Robertson, Jas, labr
Robertson, John, labr
Robertson, Saml, fmr
Ross, Jno, logger
Scarr, Frank, fmr
Scott, Jas, fmr
Sheppard, Edgar, fmr
Sinclair & Carr, merchants
Sinclair, T F, merchant
Smeadly, Wm, fmr
Smith, Gus, mgr fish freezer
Smith, Jno, gardener
Spring, Albert, fmr
Spoule, Geo, fmr
Stephens, Jos, fmr
Stephens, Robt, fmr
Stony, John, fmr
Thomas, John, fmr
Thompson, Bobt, fmr
White, Wm, bricklayer and labr
Wilcox, M, fmr
Wilds, Chas, fmr
Williams, Alex, fmr
Wilson, J J, fmr

SHAWNIGAN LAKE LUMBER CO. Rough and Dressed Cedar and Fir Lumber, Rustic, Clapboards, Flooring, Mouldings, Lath, Shingles, Etc. Victoria, B. C.
Wm. Munsie. Ewen Morrison, Mgr. T. Elford.

WEILER BROS., are Complete House Furnishers. Largest Stock in B. C.

BLANK BOOK MANUFACTURER R. T. WILLIAMS
28 Broad St., Victoria.

Travel by the Palatial CANADIAN PACIFIC NAVIGATION COMPANY, Limited, VICTORIA, B. C.
- - Steamers of the - - JOHN IRVING, - Manager.

PORT KELLS.

(Including Barnston Island.)

POSTMASTER, JOHN LATTA.

Port Kells is situated on the left bank of the Fraser River, about 12 miles from New Westminster; nearest telegraph and express office, Port Hammond; communication by rail and steamer; mails three times a week.

Alder, Henry, sr, land owner
Alder, H, jr, land owner
Alder, Percy, land owner
Anderson, Peter, rancher
Archibald, Thos, rancher
Bell, Rev W, incmbnt, Surrey Centre
Black, Thos, fisherman
Bossie, J, rancher
Boyd, Geo L, carpenter
Carroll, Bart, rancher
Childs, Jas, rancher
Cooper Thos, rancher
Day, Wm T, rancher
Duark, Chas, rancher
Forster, Thos, M.P.P., rancher
Gillio, J M, rancher
Godson, Miss Mabel, teacher
Gowan, W E, rancher
Hemborough, Thos
Hemborough & Co, brick works
Hickie, J O, rancher
Hicks, E, rancher
Hicks, H, rancher
Hicks, Wm, rancher
Hodder, John J, rancher
Jenkins, Wm, rancher
Kells, Dickson W
Kells, Henry, sr, rancher
Kells, Hy, jr, land owner
Kelly, S F, rancher
Latta, F E, boarding house
Latta, John, postmaster and storekeeper
Layfield, Geo, rancher
Loye, Wm C, shoemaker
Lyness, R W, rancher
Matthews, Zach, rancher
McCauchan, S, rancher
McClarty, Peter, rancher
McClenethan, land owner
McDonald, J J, rancher
Montgomery, Jno, rancher
Morgan, Wm, rancher
O'Byrne, Dan, rancher
Page, Z D, rancher
Parks, J, rancher
Pearson, Robert, pensioner
Robertson, J J, rancher
Routley, Bros, ranchers
Sayer, Miss Elizabeth, teacher
Speirs, Allan, rancher
Speirs, Jas, rancher
Speirs, Mary E, teacher
Steane, Isaac, rancher
Stone, Wm, rancher
Stone, Ed, rancher
Sutherland, D C, rancher
Swanson, Louis
Thomson, Peter, rancher
Wilson, A, rancher
Wilson, J C, carpenter
Williams, L, (Hemborough & Co)
Worrell, F, rancher
Yorkson, E, rancher

PORT MOODY.

POSTMASTER, JOSEPH TAYS.

In the Dominion and Provincial Electoral District of New Westminster on the main line of the C.P.R, is 12 miles from Vancouver, and 6 from New Westminster. It is situated at the head of Burrard Inlet. Telegraph, express and banking point, New Westminster.

Anderson, Thomas, fmr
Armstrong, W H, section man
Bird, Albert fmr
Buchanan, J D, school teacher
Butchart, Nonvel, fruit ranch
Cope, Joseph, fruit ranch
Crouk, William, fmr
Dockrill, Joseph, boat builder
Elson, Geo, bee keeper
Ems, John, section foreman
Frost, Henry, fruit ranch
Frost, John D, section man
Hull, Stewart, section man
Jackson, David, engineer
Johnson, John, sr, logger
Johnson, John, jr, logger
Lehman, S W, gentleman
Lynch, James, fmr
McLeod, Duncan, coal dealer
McCoskery, Geo, hotel keeper
Moon, Allan, fmr
Murray, John, sr, gentleman
Murray, John, jr, cattle trader
Nolan, John, painter
Noon, Allen, fmr
Polson, John, fmr
Ross, Robert, fmr

T. DOBESON, N. W. DOBESON. *Iron and Brass Founders, General Machinists. All Kinds of Repairs, Land and Marine.*
NANAIMO FOUNDRY, NANAIMO, - - - BRITISH COLUMBIA.

OPEN DAY AND NIGHT. **Victoria Transfer Co., Ltd.** Largest in the Province.

21 and 23 Broughton Street Victoria B. C. Tel. 129.

Royal, William, gentleman
Tays, Joseph, postmaster and general store
Taylor, D S, station agent
Walton, John, fmr
Walton, John, jr, fmr
Walton, John, sr, fmr
Walton, Thomas, fmr
Walton, William, section man

PORT SIMPSON.

(*Formerly called Fort Simpson.*)

POSTMASTER, CHAS. W. D. CLIFFORD.

Is situated on the northwest end of the Simshean Peninsula, in the Cassiar District. and is separated from the south end of Alaska by the Portland Inlet. It possesses a fine harbor, and at Georgetown, 7 miles distant, is a fine saw mill and ship building yard. Coal has been discovered in the district. The Methodist Mission have here a home and school for the Indians. Mails twice a month, via Victoria, 600 miles distant.

Brentzen, Henry, warehouseman, H. B. Co
Brentzen, Paul and family, clerk, H. B. Co
Caldwell, Miss, The Home
Clifford, C W D and family, manager H. B. Co
Cole, R H, the Boys' Home
Crosby, Rev Thomas, the Methodist mission.
Hewin, John, governmt agent
Good, H E, clerk, H.B.Co
Hall C M, Miss, the school
Lawrence, Miss, the Home
Lockesby, Gordon, store keeper
Lockesby, Miss
Madden, W H, Capt and family, S.S. "Nell."
Mouat, A C, clerk, H.B.Co
Osterhout, A, Methodist mission
Pyemont, Rev Temple, C.P, the Rectory
Redner, Mrs, the Home
Spence, Miss, the Hospital
Williscroft, George, and family, the mill
Williscroft, Henry, and family, the mill
Williscroft, Walter, and family, the mill

PRINCETON.

Simalkameen.

POSTMASTER, J. F. ALLISON.

In the Electoral District of Yale, is situated in the valley of the Similkemeen river, a little below the Vermillion Forks.

Allison, J F, postmaster, J.P. and stock raiser
Allison, Edgar M, rancher
Allison, R Wilfred, horse dealer
Allison, John Shatton, cowboy
Ah Tuck, merchant
Beckmyre, Chris, miner
Boomley, John, rancher
Carlin, Henry, cowboy
Carlson, August, labr
Cameron, H B, rancher
Chance, John M, miner and cowboy
Cole, Thomas, rancher
Fay, Thos, rancher
Holmes, Walton, rancher
Jemison, Mrs, rancher
Jemison, James, rancher
Jemison, Robt, rancher
Jemison, Walter, rancher
Jones, Henry, rancher
Kirkland, Frank, rancher
Lamont, Angus, rancher
Lie, Ah, merchant
McDougal, W C, rancher
Olreich, A F, rancher
Pearce, Samuel, rancher
Sands, Samuel, rancher
Spath, —, miner
Sterling, Chas, rancher
Squakan, Chas, Indian packer and guide to hunters
Summers, Christopher, labr
Smith, H, rancher
Tal-be-hasket, Steve, Indian guide to hunters
Tong Sing, merchant
Tuong Yuen, merchant
Norman, John, rancher

QUAMICHAN.

POSTMISTRESS, MISS FLORENCE JAYNES

In the Dominion Electoral District of Vancouver, and Provincial of Cowichan, situated about one mile and a half from Duncan station, the nearest telegraph and expresss office.

TEXAS LAKE ICE CO VANCOUVER BC

T. DOBESON, N. W. DOBESON. *Iron and Brass Founders, General Machinists.*
NANAIMO FOUNDRY, *All Kinds of Repairs, Land and Marine.*
NANAIMO, - - BRITISH COLUMBIA.

J. & J. TAYLOR, SAFES AND VAULT DOORS
L. J. Cole, Agent, Dupont Block, New Westminster, B. C.

WOODS & GAMBLE 538 COLUMBIA STREET REAL ESTATE. NEW WESTMINSTER, B. C.

Alexander, David jr, fmr
Alexander, James, fmr
Clythe, W E, fmr
Davie, Hon Theo, attorney-general
Elkington, William H, fmr
Humphrey, John, carpenter
Irving, Claude, fmr
Jaynes, William Penn, merchant
Jaynes, Miss Florence, postmistress
Jones, William, teamster
Kingston, William, fmr
Leakey, Arthur, fmr
Leakey, Rev J H, rector Church of England
Leather, Frank S, fmr
Lemo, Ulric, fmr
Long, D G, fmr
Long, J, fmr
Murphy, John, labr
Pitt, Sydney, fmr
Robertson, William, fmr
Rondeault, Rev Father, R. C. priest
Robotham, Capt John J C, fmr
Robotham, Miss, school teacher
Robotham, Mrs, widow
Simpson, Hardy, artist
Skinner, Mrs J T, fmr
Skinner, Ernest, surveyor
St Anne's Convent
Sister Superior St Anne's Convent
Van Gosthey, Rev Father, R. C. priest
Wood, Thomas A, fmr
Woods, W A, gardener
Whittome, J H, fmr

QUATHIASKI COVE.

POSTMASTER, ROBERT HALL.

(See Duluth, Duncan Bay.)

QUEEN CHARLOTTE ISLAND.

(See North-West Coast.)

Consists of three principal and several smaller islands lying due west from Port Simpson and Skeena river, about 90 miles, being separated from the mainland by Hecate Strait. The largest island, Graham, lies north of the other two, named respectively Moresby and Prevost.

QUESNELLE.

POSTMASTER, ARCH'D MCNAUGHTON.

In the Dominion Electoral District of Yale-Cariboo and Lillooet and Provincial of Cariboo, is situated at the confluence of the Quesnelle and Fraser rivers, and is reached by weekly stage from Ashcroft station on the C.P.R., distance 225 miles. Mails weekly; has a telegraph and express office. Nearest banking point, Kamloops.

Aguayo, Jos, packer
Baker, August, fmr and teamster
Barlow, Abraham, J.P., fmr
Beach, Benjamin, labr
Belanger, Gabriel, prop Golden Eagle hotel
Belanger, Donat, labr
Blair, Chas, labr
Blair, John, labr
Blair, John H, labr
Blair, Robt, engineer
Bohannon, S H, fmr and butcher
Bouchie, Edward, labr
Bouchie, Wm, sr, ferryman
Bouchie, Wm, jr, labr
Bowron, J E, telegraph operator
Boyd, John, fmr
Brown, Jos, fmr
Carson, Alfred, fmr and blacksmith
Clark, Geo B, engineer and clerk
Craig, James, labr
Davis, H F, fur trader, Peace river
Deacon, James, miner
Deschamps, Antoine, miner
Deschamps, Benj, fmr
Downes, Stephen, fmr
Duclos, Exis, fmr
Duclos, Geo
Ewing, William, labr
Fleming, John, labr
Frasers, James A, school teacher
Golden Eagle Hotel, G Belanger, prop
Gravelle, Jerry, labr
Hagarty, M M, butcher
Hudson's Bay Co, A McNaughton, manager
Johnston, Geo C, miner
Johnston, John W, miner
Johnston, Wm Albert, mill owner and fmr, (Reid & Johnston)
Laronde, Chas, packer
Lock, Alexr, stage driver
Maxwell, Thos, miner
McCormish, M, labr
McDonald, D W, carpenter
McLean, John, prop Occidental hotel
McNaughton, Arch, mgr Hudson's Bay Co and postmaster
McNeil, Theophile, labr
McPhair, Angus, miner

T. J. TRAPP & CO., Hardware, Paints, Oils and Agricultural Implements.
Columbia Street, NEW WESTMINSTER, B. C.

CENTRAL HOTEL

REVELSTOKE, B. C.

* FIRST-CLASS ACCOMMODATION. *

Fire Proof Safe at Disposal of Guests.

Bus Meets Every Train and Steamboat.

ABRAHAMSON BROS., PROPS.

Hotel Victoria.

W. COWAN, Proprietor.

Revelstoke, B. C.

Columbia House.

BROWN & CLARK, Proprietors,

Revelstoke, - - - B. C.

Stockholm House.

JOHN STONE, Proprietor.

Revelstoke, - B. C.

- MAIL ORDERS -

- FOR THE -

WILLIAMS' B. C. OFFICIAL DIRECTORY

PROMPTLY ATTENDED TO.

A LIBRARY

- OF THE -

Directories of the World

(THE ONLY ONE IN BRITISH COLUMBIA.)

Can be consulted at our office, or information supplied by mail. Correspondence solicited.

HUDSON'S BAY COMPANY Direct Importers of Havana Cigars
VICTORIA, B. C.

Middleton, Robt, fmr
Moffat, Harry, fmr
Moffitt, Charles, teamster
Occidental Hotel, John McLean, prop
Olsen, Andrew, fmr
Oriollie, Maurice, miner
Parker, William, stage driver
Patterson, James E, labr
Pickard, Geo, fmr
Reid & Johnston, Cariboo roller, saw and shingle mills
Reid, Hon James, sen, general store and express agent
Robinson, James, miner
Robertson, Wm, blacksmith
Selems, George, miner
Shepherd, Edmund C, boat builder
Sheridan, Wm, labr
Staebler, Chris, labr
St Laurent, J H, Govt agent and road superintendent
Therriden, Jean, labr
Thomas, Wm, labr
Vigeant, Domax, labr
Wallace, Alex H, fmr, 13 mile house
Yeats, Anthony, miner, Bonanza mine
Wah Lee, Chinese merchant
Yan Wan, Chinese merchant

QUESNELLE FORKS.

POSTMASTER, WM. STEPHENSON.

In the Dominion Electoral District of Cariboo-Lillooet and the Provincial of Cariboo, is one of the oldest mining camps in Cariboo District, being established in 1859. Distance from 150-Mile House about 60 miles; pack trail from Soda Creek 54 miles. There is a weekly mail, via 150-Mile House, during summer; fortnightly during winter from Ashcroft station, 190 miles. Nearest telegraph office, Soda creek; banking point, Kamloops.

Barker, John K, mine supt
Bellmond, Jos E, miner
Berrell, Andrew, miner
Bishop, Thos, miner
Burns, Jack, labr
Campbell, Alex, miner
Champion, Jas, civil and mining engr
Fook Song Lung, gen trader
Gellespie, Isaac L, miner
Hepburn, John, mine supt
Johnson, Chas M, miner
Kin Fong, gen trader
Knight, Archie C, miner
Koster, John, miner
Law Quen, gen trader
McDonald, Angus, miner
McRae, Peter, miner
McKaig, David, miner
McQuade, Hugh, miner
Metz, John L, trapper
Moore, Jos, trapper
Newell, Hiser, trapper
Peeler, Hiram, miner
Polleys, Wm, miner
Smith, Geo, clerk
Smith, John R, miner
Smith, Wm A, miner
Stephenson, Wm, govt agent and postmaster
Taylor, Wm, miner
Thermahlon, Theo, miner
Vieth & Borland, gen merchants
We Sang, general trader

QUILCHENA.

(Including Minnie Lake.)

POSTMASTER, G. T. CORFIELD.

Quilchena, in the Dominion Electoral District of Yale-Kootenay and the Provincial Electoral District of Yale, is an agricultural section. A stage runs between Kamloops and Spence's Bridge, carrying the mails and making the round trip once a week. Nearest telegraph office, Spence's Bridge; banking point, Kamloops.

Barter, William, fmr
Barter, William, jr, fmr
Barr, Hugh, farm labr
Bell, Samuel, farm labr
Bell, William, farm labr
Corfield, George T, merchant, fmr and postmaster
Cavanagh, George, fmr
Charters, Robert, merchant
Currie, Donald, stock raiser, Minnie Lake
Currie, Duncan, labr, Minnie Lake
Donovan, Peter, labr
Earnshaw, Byron, stk raiser, Minnie Lake
Earnshaw, Henry J, stock raiser, Minnie Lake
Gladwin, J B, labr, Minnie Lake
Goodwin, Fred, labr

SHAWNIGAN LAKE LUMBER CO. Yard Discovery St., between Government and Store St. Address all communications to P. O. Box 298, Victoria, B. C.
Rustic, Clapboards, Flooring, Mouldings, Laths, Shingles, Etc., in stock or to order.
EWEN MORRISON, Manager

WEILER BROS., VICTORIA, B. C. ARE AGENTS FOR CROSSLEY AND SONS FINE CARPETS.

R. T. WILLIAMS BOOKBINDER and BLANK BOOK MANUFACTURER
28 BROAD STREET, VICTORIA.

Travel by the Palatial CANADIAN PACIFIC NAVIGATION COMPANY, Limited, VICTORIA, B. C.
- - Steamers of the - -
JOHN IRVING, - Manager.

Guichon, Joseph, stock raiser
Krogan, William, labr
Murphy, Richard, foreman B. C. C. Co, Triangle Ranch
O'Rourke, Ed, hotelkpr and rancher
Owen, A H, carpenter
Riley, Peter, labr
Henderson, R L, farm labr
Johnson, Edwin, gentleman
Livingston, C, gentleman
Maitland, Dougall F H, fmr
Mariner, Mrs A, widow
Marshall, Thomas, fmr
McKenzie, Miss C, housekeeper
Milward, Thomas W, store clerk
Pemberton, William, store clerk
Stott, Stanley B, labr
Smollett, Joseph, labr
Williams, Ed, stock raiser
Williams, Hugh, labr
Wilson, James, fmr

READ'S ISLAND.

POSTMASTER, E. W. WYLIE.

In the Dominion and Provincial Electoral District of New Westminster, is 40 miles from Comox, the nearest telegraph and express office, and 90 from New Westminster, which is the banking point. Mails twice a week. Communication by steamer from Comox.

Anderson, Mrs Estillea, fmr
Ashton, George, fmr
Benson, C A, logger
Bither, A, logger
Blanchfield, J, fmr
Boyet, Henry, fmr
Davis, Richd, fmr
Elliot, G, logger
Eavens, Mrs Alex
Eavens, Richd, logger
Hallet, John, logger
Henny, J B, logger
Henny, J J, logger
Hofford, George, logger
Green, Jos, fmr
Jones, John, fmr
King, A W, logger
Kingsbury, Oscar, fmr
La Ballois, Jos, logger
La Rue, D, logger
Loppen, M, logger
McAway, John, logger
McFarland, Chas, logger
McMillen, W D, logger
McPherson, John, logger
Ridd, Edwin, fmr
Roy, J, fmr
Schufer, Peter, fmr
Smith, J H, fmr
Smith, Lonra, fmr
Tucker, R, fmr
Verchre, A M, fmr
Wylie, Hallie, fmr
Wylie, E. W, merchant and P.M

REVELSTOKE.

POSTMASTER, F. B. WELLS.

In the Dominion Electoral District of Yale-Kootenay and Provincial of West-Kootenay, is on the main line of the Canadian Pacific Railway, at the second crossing of the Columbia river, and one of the Divisional points of the C.P.R. The Columbia and Kootenay Navigation Co's steamers make two trips a week from Revelstoke to Little Dalles, connecting with the Spokane and Northern Railway, also calling at Sproat's Landing at mouth of the Kootenay river and all intermediate ports. There is a post, money order, telegraph and express office, also a telephone system. Nearest banking point, Kamloops.

Abrahamson, Andrew, (Abrahamson Bros)
Abrahamson Bros, Central hotel
Abrahamson, Chas, (Abrahamson Bros)
Abrahamson, John, (Abrahamson Bros)
Adair, Edward, millhand
Ahlin, Fred, waiter
Allen, O H, brewer
Allen, Raymond, carpt
Anderson, H M, fireman, C.P.R
Anderson, Chas, miner
Anderson, D, miner
Anderson, Paul, miner
Armstrong, A, miner
Armstrong, Jas, millhand
Anolak, K, labr
Arthur, Richard, millhand
Barber, J Guy, watchmaker
Barchard, E E, mining engineer
Barth, Mat, fmr
Beckerton, S, shoemaker
Belleck, Wm, wiper, C.P.R

See our Mackintoshes, Melissa and Rigby Waterproofs, Umbrellas, &c.
B. WILLIAMS & CO., 97 Johnson Street, Victoria, B. C.

VICTORIA TRANSFER CO., LTD. Check Baggage to any part of the City. Their Wagons and Carriages meet all Boats and Trains.

21 and 23 Broughton Street, Victoria, B. C. Tel. 129.

Belligarad, S, gardener
Beeton, Hugh, millhand
Bennison, A, C.P.R
Bourne Bros, general merchants
Bourne, Frank H, (Bourne Bros)
Bourne, H J, (Bourne Bros)
Boyd, Geo, millhand
Boyd, John, millhand
Brennan, M, bridge foreman
Brewster, J T, agent, C.P.R
Brown, H A, prop Union hotel
Brown & Clarke, Columbia house
Brown, Wm, (Brown & Clarke)
Brownrigg, John, labr
Brownrigg, J W, jobber
Buck, H, labr
Burgasord, A, millhand
Bushby, F, baggageman, C.P.R
Cadman, Thos, rancher
Caldwell, John, carpt
Campbell, Dr J, mgr smelter
Carrington, Wm, millwright, builder and contractor
Cavson, W, oiler, C.P.R
Central Hotel, Abrahamson Bros
Chapman, H, engineer
Christie, E G, clk Kootenay steamers
Christie, F G, agt Kootenay & Columbia Mfg Co
Clarke, Mrs Barbar A, (Brown&Clarke)
Clarke, John E, millhand
Colby, Albert, millhand
Columbia House, Brown & Clarke props
Columbia and Kootenay Steam Navigation Co, F G Christie, agent
Columbia River Transportation Co, S F Hume & Co, agts
Cooney, Wm, purser
Coursier, Mrs H N, millinery
Coursier, Henry N, general merchant
Court House
Cowan, Wm, Victoria hotel
Cowan, D, clerk. Victoria hotel
C.P.R. Telegraph, J L Smith, operator
Craige, W F, timekeeper, C.P.R
Cranston, John
Crawford, James, fmr
Crowle, S B, fmr
Cunningham, Arthur, millhand
Dagg, Richard, labr
David, Morgan, bookkeeper Revelstoke sawmill
Debrule, Henry, wiper C.P.R
Dolan, Joseph, rancher
Donnelly, Hamilton, millhand
Donnelly, Joseph, millhand
Donnelly, Z, millhand
Donohoe, Thos, millwright
Douns, Thos, miner
Dow, Alexander, turner
Dupare, John, woodman
Edgar, Wm F, miner
Edwards, N T, miner
Evans, W, hunter
Fahoi, W, millhand
Fahoi, Thos, millhand
Ferguson, J, millhand
Ferguson, Dave, labr
Flege, Wm, millhand
Fleming, William, butcher
Fleming, Robt, wiper C.P.R
Fletcher, E, carpenter
Foley, Jeremiah, sec foreman C.P.R
Forsland, A, boatman
Foster, Jas, turner
Francis, E W, photographer
Francis, E J, printer
Fraser, Fred, bridge tender
Granat, G, labr
Grant, John, millhand
Gilker & Wells, gen merchants
Glenn, Norman, wiper C.P.R
Glenn, Wm, woodman C.P.R
Greely Creek Shingle Co, John Valentine mgr
Green, Robt, rancher
Groupe, Isaac, millhand
Haig, T L N P, broker
Haley, Wm, driver Columbia House
Hamilton, Orange, labr
Hamilton, Thos, Senate saloon
Hautala, H, labr
Haskins, J W, miner
Hetherington, John, labr
Hetherington, William, gardener
Hector, John, boatman
Hellstrom, John, contractor
Hill, John, rancher
Hill, Samuel, rancher
Hodges, M, miner
Hoedich, A H, assayer and analyst
Holden, Chas, miner
Holden, Solomon, miner
Horn, Thos E, miner
Howson, R, builder and undertaker
Hunker, Andy, miner
Hull Bros & Co, butchers
Hume, C B, & Co, gen merchants
Hume & Cowan, steamboat owners
Ideal Saloon, Wm Haley prop
Innes, Alex, sawyer Revelstoke mills
Innes, Joseph, millhand
Irvine, Geo, labr
Kady, John, labr
Kadley, Thos, section foreman

TEXAS LAKE ICE CO VANCOUVER BC

SEE OUR SCOTCH AND ENGLISH TWEED SUITS FOR MEN AND BOYS

B. WILLIAMS & CO., Clothiers and Hatters. 97 Johnson St., Victoria.

DUPONT BLOCK, COLUMBIA STREET, NEW WESTMINSTER, B. C.
L. J. COLE *Notary Public, Conveyancer, Accountant and Auditor, Rents and Accounts Settled. Estates Managed.*

Kennedy, Peter, millhand
Kelley, J M, M.P.P
Kelley, M, roadmaster
Kemm, Rev J C C, Church of Eng
Kirby, Wm, miner
Kirkup, John, constable and mining recorder
Kirkup, Wm, stoves and tinware
King, Josh, millhand
Kons, August, millhand
Kootenay Star, H M McCutcheon pub
Laforme, Geo, packer
Ladner, Rev Chas, Methodist mnstr
Laing, Chas, labr
Lambert, Jas, printer
Lands, John, miner
Lampire, N, labr
Langrill, Harry, miner
Law, W J, merchant tailor
Lawrence, William, clerk
Leatherbarrow, Chas, car inspector
Leclair, Chas, timekpr C.P.R
Lee, William, yardmaster C.P.R
Lester, Thos, carpenter
Lewis, Oliver, baker
Lewis, Percy, clerk
Lewis, Thos, jr, blacksmith's helper
Lewis, Thos, sr, blacksmith
Lewis, E H, clerk
Lindmark, Chas F, of C B Hume & Co
Linquist, Capt Alex, Columbia River steamer
Lindley, William, sawyer
Lovewell, Henry, millhand
Lund, Gus, miner
Lynot, Frank, night operator C.P.R
Makay, William, bridge tender
Mansell, E H, mining engineer
Marshall, J, butcher
Measley, Fred, miner
McCarthy, Thos, cook
McCarthy, Florence, C.P.R bdg hse
McCarthy, F & Co, butchers
McDonald, Archie, teamster
McDonald, Jas & Co, furniture dealrs
McDonald, Jas, furniture dealer (McDonald & Co)
McDonald, John, labr
McDonald, Lochie, miner
McLean, Dr Ernest, M.D
McMann, Jas, millhand
McMahon, Jas, millhand
McDougle, Alex, millhand
McKay, Angus, miner
McKinnon, Alex, miner
McKenzie, Wm, miner
McNeil, A, barber
McGilvray, Dan, boatman
Megoff, R, miner
Metcalf, Edward, millhand
Moxley, Jas, rancher
Miller, Thos, wiper C.P.R
Munn, Neil, millhand
Nagle, G B, miner
Needham, Harry, clk Columbia river steamer
Needham, Samuel, gardener
Neilson, John, packer
Nelson, John, driver Victoria hotel
Northy, R W, editor Kootenay Star
Norlians, Chas, miner
Oberg, Chas, cook
Odell, Thos, miner
Park, Andy, miner
Peterson, Peter R, gardener
Pitchard, Edward, stovemaker
Phipps, W S, main store dept C.P.R
Picard, Ed, shoemaker
Piper, O, watchman smelter
Provost, William, millhand
Raouch, John, teamster
Rathwell, Saml, miner
Richards, John, foreman
Ribbach, F A, wharfinger C.P.R
Reid, William, millhand
Riddle, Jas, carpenter
Righton, Thos, rancher
Riley, Frank, cook
Robertson, Dan, sawmill mgr
Robinson, John R, Revelstoke Lumber Co
Robinson, Frank, accountant
Robson, Robt, baker
Roeser, C, assayer and smelter
Ross, Hugh, miner
Ross, Malcolm, miner
Rossibon, John, miner
Sanderson, Capt R, Columbia river
Sashaw, Harry, millhand
Saunders, William E, millhand
Scott, Albert, tinsmith
Schuyler, J, school teacher
Selkirk Shingle Mill, J C Stern & J Robinson, props
Shaw, John, miner
Shaw, C E, real estate agt
Shaw, Jno, carpenter
Skinner, Joseph, wiper C.P.R
Smith, A A
Smith, A M, carpenter
Smith, J L, operator C.P.R
Smith, Edgar, millhand
Smythe, H, wiper C.P.R
Spinks, Geo, miner
Spreadbarrow, Wm, millhand
Stauber, John, miner

WOODS & GAMBLE 538 COLUMBIA STREET, INSURANCE.
NEW WESTMINSTER, B. C.

T. J. TRAPP & CO., Hardware, Paints, Oils and Agricultural Implements.
Columbia Street, NEW WESTMINSTER, B. C.

HUDSON'S BAY COMPANY, Agents for Fort Garry and Benton County Flouring Mills
VICTORIA, B. C.

Steed, Thos, clk H N Coursier
Stone, Albert, cook Stockholm House
Stone, John, prop Stockholm House
Sutherland, J P, mgr Hull Bros & Co
Switzer, Geo, sawyer Revelstoke mills
Syder, E, wiper C.P.R
Tapping, Robt, contractor
Temple, C H, foreman mechanical dept C.P.R
Thomlison, William, clerk
Thomas, Geo, baggageman
Thompson, F W, notary public and land agent
Tolmire, Joseph, barber
Trueberry, Geo, blacksmith
Tumrose, Chas, gardener
Valentine, John, mgr Greely Shingle Co
Vickers, Wm, fmr
Victoria Hotel, Wm Cowan, prop
Wall, Wm, bridge foreman
Walker, Peter, miner
Walmer, Jacob, labr
Warren, Wm, bridgeman C.P.R
Watmore, Robt, asst roadmaster
Wells, F B, (Gilker & Wells)
Wells, Frank, postmaster
Wells, A, baggageman
White, Joseph, yardman C.P.R
White, J, cook
Whyte, J, switchman, C.P.R
Whyte, Stephen, turner
Wilkinson, Law, car repairer
Williams, G H, druggist
Williams, Joseph, miner
Wilson, Joseph, millhand
Wilson, Peter, fireman
Williamson, A, teamster

RICHMOND MUNICIPALITY.

(*For list of residents see Steveston, Lulu Island, Tera Nova, Sea Island and Eburne.*)

In New Westminster District includes the islands at the mouth of the Fraser river, known as Lulu Island and Sea Island, and all the small islands adjoining. The municipality embraces an area of about 30,000 acres. Lulu and Sea Island are connected with the mainland by bridge. There are eight canneries in the district, and four postoffices—Steveston, Lulu Island, Tera Nova, and North Arm or Eburne. Stages run twice a day to Vancouver.

RIVERSIDE.

POSTMASTER, W. ELLIOTT.

Formerly known as Matsqui, is situated on Matsqui Prairie, in the District of New Westminster, and comprises about 10,000 acres of meadow land, which has all been well dyked. Communication by steamer with New Westminster, the nearest telegraph, express and banking point.

Barns, John, fmr
Clarke, W T, fmr
Elliott, W, postmaster
Kidd, Wm, fmr
Little, T G, contractor
MacKinlay, Wm Scott, fmr
Maclure, John, C.P. telegraph agent
Maclure, John, fmr
Maher, W S, fmr
McFarlane, M, fmr

RIVERS' INLET.

POSTMASTER, H. J. KIRKLAND.

In the Dominion and Provincial Electoral District of New Westminster, is a fishing station on the North-West Coast. Mails trimonthly in summer and monthly in winter. Banking point, telegraph and express office, Nanaimo, 250 miles; communication by steamer.

Anderson, A, charcoal burner W.P.R Co
Anderson, H, net foreman W.P.R.Co
Bernard, K, foreman B.C.C. Co
Brett, T W, clerk B.C.C. Co
Brewster, G W, canning foreman
British Columbia Canning Co, Ltd
Collins, J, fireman, B.C.C. Co
Craig, C, blacksmith
Dawson, W, canneryman
Elchinke, M, engineer
Gibson, W H, teacher
Gibson, G, teacher
Grant, S, timekeeper
Guy, T, watchman
Heaton, G, mill foreman
Henri, Frank, charcoal burner
Irving, D, engineer
Jackson, R, sr, canneryman
Jackson, R, jr, steamboat capt
Johnson, Jas, canneryman
Langley, H, foreman

SHAWNIGAN LAKE LUMBER CO. Rough and Dressed Cedar and Fir Lumber. All Kinds of Builders Lumber in Stock.
EWEN MORRISON, Manager. P. O. BOX 298. VICTORIA, B. C.

INTERIOR WOODWORK, OFFICE AND BAR FITTINGS
Made to Order by WEILER BROS.

THE LATEST IMPROVEMENTS IN BOOK-BINDING AND PAPER RULING. **R. T. Williams**
28 BROAD STREET, VICTORIA.

McTavish, G S, bookkpr B.C.C. Co
Milne, G, watchman
Nicholson, C M, canneryman
Nicholson, H, canneryman
Pearson, Gus, net foreman
Pollard, W J, timekeeper
Poole, A, canneryman
Pollard, A, bookkeeper W.P.R. Co
Roxbrough, Wm, fishery inspector
Van Hoivels, H, carpenter
Vaughan, Steve, canneryman
Wannock Pkg Co, A. McNeil, mgr

ROBSON, B. C.

POSTMASTER, LOUIS LEVESQUE.

In the Dominion Electoral District of Yale and Kootenay and Provincial of West Kootenay, is a railway and navigation station, 28 miles from Nelson. It has a telegraph and express office. Nearest banking point Nelson, distant 28 miles; mails twice a week. Communication by rail and steamer twice per week. Steamer from Revelstoke, 150 miles.

Armstrong, Jas, railway foreman.
Arcuri, Frank, labr
Aubertin, Jos, farm labr
Aubertin, Mrs, J
Dessautels, Jos, labr
Ebstrup, Chas, baggage master
Finnerham, Jas, labr
Gilbert, Otter, car inspector
Gilbert, Mrs, O
Girard, Jos, farm labr
Gore, John, steamboat capt
Gore, Mrs, John
Larcher, L George, labr
Lemieux, J Alfred, labr
Levesque, Lewis, P.M. and hotelkpr
McBride, Jerry, fmr
McKean, Miss, Jane
Sicotte, Noel, fmr
Telford, Wm, telegraph repairer
Thomas, Mrs, George
Viau, Hilaire, hotel clerk
Wilson, John, fmr

ROCKFORD.

POSTMASTER, ROBERT SCOTT.

In the Dominion Electoral District of Yale-Kootenay and Provincial of Yale, is situated on the stage line running from Kamloops to Spence's Bridge. Mails twice a week; nearest railway station, telegraph, express office and banking point, Kamloops, distance 35 miles.

Collett, A, carpenter
Collett, Jos, fmr and stock raiser
Crake, Fred J, labr
Fraser, Geo, stock raiser and fmr
Fraser, John, stock raiser and fmr
Friskin, Wm, stock raiser
Friskin, Jas, stock raiser
Harby, Jas, labr
Hunter, Thomas, sawmill prop
Jones, Thos, stock raiser and fmr
Lander, J D, J.P, stock raiser and fmr
Lander, W M, stock raiser and fmr
Lesley, Thos, labr
McDonald, W R, stock raiser and fmr
McKillican, Jas, labr
McKillican, John, labr
McLeod, John, stock raiser
McLeod, Wm, stock raiser
Moore, B B, stock raiser and fmr
Moore, John, sr, gentleman
Moore, John, jr, stock raiser and fmr
Moore, Joseph, stock raiser and fmr
Moore, Samuel, stock raiser
Morton, Albert, labr
Newman, B, gentleman
Newman, Jas, stock raiser and fmr
Newman, Thos, stock raiser and fmr
Newman, Patrick, stock raiser and fmr
Nichols, William, stock raiser and fmr
Palmer, William, stock raiser and fmr
Palmer, W F, stock raiser and fmr
Peterson, John, stock raiser and fmr
Scott, S, J.P., stock raiser
Scott, Robert, postmaster, stock raiser
Scott, W A, stock raiser
Smith, Albert, stock raiser and fmr
Tannahill, Mrs, stock raiser and fmr
Tannahill, John, stock raiser and fmr
Tannahill, Thos, stock raiser and fmr
Whitford, Han, labr
Whitford, John, labr

ROCK CREEK.

POSTMASTER, MALCOLM MCCUAIG.

In the Osooyos Division of Yale District, is situated at the confluence of Rock Creek with Kettle River. Nearest telegraph and express

Travel by the Palatial CANADIAN PACIFIC NAVIGATION COMPANY, Limited, VICTORIA, B. C.
- - Steamers of the - - JOHN IRVING, - Manager.

T. DOBESON, N. W. DOBESON. *Iron and Brass Founders, General Machinists. All Kinds of Repairs, Land and Marine.*
NANAIMO FOUNDRY, NANAIMO, - - - BRITISH COLUMBIA

Victoria Transfer Co., Ltd. *BEST HACKS at Reasonable Rates and Quickest Despatch.*

21 and 23 Broughton Street, Victoria, B. C. Tel. 129.

office Marcus, Washington; railway station, Vernon, which is also the banking point. Steamboat landing, Penticton, distance, 45 miles. Mails weekly.

Ah Gee, market gardener
Ah Kee, merchant
Ah Lun, merchant
Almguist, William, fmr
Black, James, fmr
Bubar, Bayard, fmr
Bubar, Stanley, fmr
Cameron, Hugh, miner
Cameron, Dougald, miner
Cameron, Duncan, miner
Copeland, James, miner
Dietz, Charles, miner
Donoghue, Andrew, miner
Douglas, John, miner
East, John H, miner
Edwards, William, fmr
Elliott, Louis, stock raiser
Haddican, James, hotel prop
Hozier, W H, fmr
Ingrim, M K, stockraiser
Jackson, J R, stockraiser
James, Edward, fmr
Johnson, Ole, miner
Kilsey, Chas, fmr
Kilsey, D D, fmr
Lynch, James, fmr
McBride, John J, fmr
McBride, David, fmr
McCallum, John, fmr
McCuaig, Malcolm, postmaster
McDonald, John, fmr
McLennan, James, fmr
McMynn, W G, collector, mining recorder, etc
McMynn, James, fmr
McMynn, Edward, fmr
Murray, Hugh, fmr
Raby, Thomas, miner
Sidley, Richard G, J.P., stockraiser
Schofield, James, miner
Sullivan, J, fmr
Tedrow, Lucien, fmr
Wilder, James, fmr
Wilson, John, fmr
Yonkin, William

ROGERS' PASS.

POSTMASTER, WM. CATOR.

In the Dominion Electoral District of Yale-Kootenay and Provincial of East Kootenay, is a station on the main line of the C.P.R., 427 miles east of Vancouver. Has a post and telegraph office; mails daily. Nearest express office, Glacier; banking point, Kamloops. Nearest town, Donald, 32 miles.

Alton, D, bridge foreman
Angel, W, section man
Armstrong, James, watchman
Beggs, D, watchman
Booth, Thomas, watchman
Cator, William, agent
Cadden, William, watchman
Elson, Robert, brakeman
Grimes, H W, brakeman
Harris, W, section man
Hardington, James, car repairer
Harvey, Thomas, section man, Bear Creek
Hopgood, J, conductor
Hopgood, H, brakeman
Hotham, Chas, wiper
Jeffreys, Albert, brakeman
Johnson, H, section man
Joslin, Charles, watchman, Mountain Creek
Kidd, D, section man
Lunden, Charles, line repairer
McDonald, John, blacksmith
McIntyre, W J, brakeman
McLeod, watchman, Stony creek
Needham, Thomas, fireman
Newitt, J H, wiper
Newitt, F, wiper
Nolan, Edward, watchman, Raspberry Creek
Paquette, J, night opr
Roberts, P, section man
Simons, J, engineer
Stevenson, F, line repairer
Stewart, W, section man
Sweeny, Thomas, fireman
Smith, James, section man
Sutton, Charles, watchman, 18 shed
Thorton, John, trapper
Vago, Frank, coal man
White, B, line repairer
Williamson, W, watchman cutbank

ROSS PEAK SIDING.

In the Dominion Electoral District of Yale-Kootenay, and Provincial of West-Kootenay, 416 miles from Vancouver. It is a siding on the C.P.R.

TEXAS LAKE ICE CO VANCOUVER BC

Eastern TAILOR-MADE SUITS to Measure. FIT AND FINISH GUARANTEED.

See our Samples and Prices. B. WILLIAMS & CO., 97 Johnson St., Victoria.

L. J. COLE REAL ESTATE AND INSURANCE
Dupont Block, Columbia St., New Westminster, B. C.

WOODS & GAMBLE 538 COLUMBIA STREET FINANCIAL AGENTS.
NEW WESTMINSTER, B. C.

RUBY CREEK.

(See St. Elmo.)

In the Dominion Electoral District of Yale-Kootenay and Provincial of Yale, is a flag station on the main line of the C.P.R., 82 miles from Vancouver.

SAANICH, NORTH.

POSTMASTER, T. J. FORFAR.

In the Dominion Electoral District of Vancouver and Provincial of Victoria, is about eighteen miles from Victoria in a northerly direction. The district throughout is very fertile. Cereal crops do very well, while the fruit grown on the peninsula is second to none in quality or flavor A comparatively new industry, and one which promises to grow to immense proportions, is hop raising. The surroundings of North Saanich are very pretty. Bazan Bay, Deep Cove, Shoal Harbor, and Union Bay, are among the more attractive spots along the water front. There is also an excellent hotel. The Victoria & Sidney Railway runs through the district. Nearest telegraph and express office, Victoria, which is also the banking point. Mails daily. Communication by rail, road, or water.

Armstrong, W R, fmr
Bates, C, fmr
Bell James, dairy farm
Breeds, B Henry, fmr
Caven, John, fmr
Cogswell, D H, teacher
Copeland, Walter, fmr
Coulter, D, farmer
Coulter, S, fmr
Cowan, —, fmr
Downey, Allen, fmr
Downey, Henry, fmr
Downey, J J, fmr
Edwards, J E, fmr
Forfar, T J, postmaster
Frank, Paul, fmr
Grigg, W, fmr
Haldon, J sr, fmr
Haldon, J jr, fmr
Haldon, H F, fmr
Harrison, T H, fmr
Hendrickson, F, fmr
Herber, Louis, fmr
Horth, Rufus, fmr
Imrie, John, fmr
Imrie, P, fmr
Irwin, Rev R J, clergyman
John, David, fmr
John, James, fmr
John, Joe, fmr
Lannen, W, fmr
Lautenbach, C H, fmr
McDonald, A, fmr
McDonald, D, fmr
Menagh, A, sr, fmr
Mills, Mrs E, fmr
Moore, Hugh, carpenter
Moses, C, fmr
Newbigging, John, fmr
Page, W, labr
Perdue, E, fmr
Perdue, J, fmr
Pie, E, fmr
Pichehall, M W, fmr
Reys, Charles, fmr
Robbins, W, fmr
Robertson, D, fmr
Robertson, William, fmr
Roberts, Samuel, fmr
Ross, A, fmr
Simpson, E, fmr
Simpson, W, fmr
Sparrow, R, fmr
St Barbe, —, gentleman
Towner, W, fmr
Wain, Henry, fmr
Wain, William, fmr
Wales, C, labr
Williams, W H, labr
Wright, Alex, hotel prop

SAANICH, SOUTH.

(See also Garnham.)

For the various postoffices in the South Saanich District, see *Hagan* —Postmaster, James Hagan; *Heal* —Postmaster, Frederick Heal; *Sluggett* — Postmaster, John Sluggett; *Turgoose*—Postmaster, Frederick Turgoose ; *Young*— Postmaster, James Young.

Saanich South, and other suburban districts, being part of the peninsula from which the name is derived, are in the Dominion Electoral division of Victoria District and Provincial of Saanich, 8 miles from

T. J. TRAPP & CO., Hardware, Paints, Oils and Agricultural Implements.
Columbia Street, NEW WESTMINSTER, B. C.

HUDSON'S BAY COMPANY Wholesale Grocers & Wine Merchants
VICTORIA, B. C.

Saanich North, and 13 from the City of Victoria. The region throughout is well wooded and watered, and is one of the most fertile on Vancouver Island. As a happy hunting ground, it every season attracts the lovers of sport in great numbers, the well known hospitality of the farming community and excellence of the numerous hotels adding in no small degree to the comfort of pleasure seekers. A flourishing agricultural association, under whose auspices shows are annually held, does much to further the interests of the farmers, and every year new tracts of land are being brought under cultivation. The advent of the Victoria and Sidney Railway, which runs almost from the end of the peninsula to Victoria, has given an additional impetus to settlers.

Alexandra, Chas, fmr, Lake district
Alexandra, Wm, fmr, Lake dis
Anderson, Geo Wm, M.P.P., Royal Oak
Atkinson, Henry, gardener, Carey, rd, Heal P.O
Auckland, Wm, carpenter, Royal Oak
Bartleman, Peter, blacksmith, Hagan P.O
Barnett, Joseph, fmr, Anderson's Bag
Becker, William, farm hand, W rd
Belyea, A S, fmr, Royal Oak
Bernard, H A, carpenter, Royal Oak
Bird, Chas, fmr Young P.O
Black, John, fmr, Stephen P.O
Brooks, Henry, fmr, Turgoose P.O
Brown, N H, prop Swan Lake hotel
Brown, J G, contractor
Bruce, John, fmr, Heal P.O
Byrant, J D, fmr, Young P.O
Bull, Josiah, fmr, Royal Oak
Burry, David, fmr Royal Oak
Butler, Claude, W. rd
Butler, William, fmr
Camp, John, hotel prop, Prairie Tavern, Turgoose P.O
Campbell, R, labr, Sluggett P.O
Carey, J W, land surveyor
Carey, M B, farm hand
Castleton, Harry, painter
Cavin, R S, blacksmith, Lake dis
Cawthen, Geo, farm hand, Young P.O
Ceasar, Mrs Mary, nurse, W. rd, Heal P.O
Christenson, Thos, labr, Carey rd
Christmas, Rev T G, Church of England minister, St Stephen's and Holy Trinity, Hagan P.O
Clarke, Robt, fmr, Young P.O
Clarke, J J, drayman, Heal P.O
Cook, James, fmr Carey rd
Cox, M, fmr, Young P.O
Cox, Peter, fmr, Young P.O
Dalley, H, labr, Glenford rd
Daniels, Rich, fmr, Carey rd
Dean, McIntyre, fmr, Turgoose P.O
Dean, Sol, fmr, Turgoose P.O
Dean, Wm, fmr, Turgoose P.O
Deloume, J B, fmr, Young, P.O
Dives, John, farm hand, Hagan P.O
Dixon, Rich, farm hand, Turgoose P.O
Durance, John, fmr, Heal P.O
Duval, Louis, hotel prop, Royal Oak
Dyer, John, fmr, Young P.O
Elsden, Capt F A, fmr, Heal P.O
Etheridge, Ernest, carpenter
Everton, George, jobber, Young P.O
Fernie, W, fmr, Sluggett P.O
Fernie, Peter, lumberman, Sluggett P.O
Foster, John, fmr
Foot, William, fmr, Royal Oak
Furs, John, labr, Sluggett P.O
Fortier, John, fmr, Heal P.O
Gales, Alf, fmr, Young P.O
Gales, Victor, fmr, Young P.O
Garcon, E, fmr, Hagan P.O
Goyette, Joseph, fmr, Heal P.O
Gillespie, Wm, mate, Royal Oak
Graham, Thos, fmr, Sluggett P.O
Graham, William, labr, Sluggett P.O
Gray, J R, lime burner, Sluggett P.O
Green, Frank, fmr, Sluggett P.O
Greig, Wm, sealer, Turgoose P.O
Hagan, Jas, fmr, Hagan P.O
Haldon, Foster, fmr, Sluggett P.O
Haldon, J, sr, fmr, Sluggett P.O
Haldon, J, jr, fmr, Sluggett P.O
Handy, Wm, carpenter, Royal Oak
Harrup, E, butcher, Sluggett P.O
Harrup, S F, fmr, lime kiln, Sluggett P.O
Harrison, Geo, fmr, Sluggett P.O
Harrison, Jas, gardener, Carey rd
Harrison, F G, fmr
Hawksley, Wm, exprsmn, Carey rd
Heal, Fred, fmr, Heal P.O
Heal, Henry, fmr, Heal P.O
Heal, Walter, fmr, Heal P.O
Henderson, Mrs John, hotelkeeper, Mount Newton hotel

SHAWNIGAN LAKE LUMBER CO. Rough and Dressed Cedar and Fir Lumber
All kinds of Builder's Lumber in stock.
EWEN MORRISON, Manager. P. O. Box 298. VICTORIA.

WEILER BROS., the Leading Furniture Dealers, VICTORIA, B. C.

WE EMPLOY More Hands and More Capital than all other Binderies in the Province.
28 BROAD STREET, VICTORIA. ★ ★ ★ **R. T. WILLIAMS**

Hick, Geo, teamster, Royal Oak
Hick, Wm, fmr, Royal Oak
Johns, E R, fmr, Turgoose P.O
Johns, Edwin, fmr, Turgoose P.O
Johns, Jas, fmr, Turgoose P.O
Johnson, Wm, fmr, Prospect Lake
Jones, Wm, farm hand, Sluggett P.O
King, Edward, labr, Carey rd
Large, Ernest, frm hand, Young P.O
Laurenceson, Andrew, poulterer, Sluggett P.O
Lawless, J, blacksmith, Turgoose P.O
Layritz, Richd, nurserymn, Carey rd
Lenicor, Fred, fmr, Glanford rd
Lidgate, Mrs W, fmr, Turgoose P.O
Lindsay, Geo, fmr, Carey rd
Little, John, fmr, Royal Oak
Little, C, fmr, Heal P.O
Little, H, fmr, Heal P.O
Loughney, Rodney, fmr, Steven P.O
Luscombe, G, gardnr, Garnham P.O
McCaskell, M, fmr, Young P.O
McIntosh, Emma, Mt Newton hotel
McKenzie Alex, prop, Rural hotel
Marcolle, Xavier, fmr, Turgoose P.O
Martin, A, fmr, Sluggett P.O
Martindale, Thos, fmr, Young P.O
McLannon, Colin, fmr, Turgoose P.O
McMorran, Geo, overseer, Royal Oak
McNeill, M, fmr
Miller, J H, storekpr, Turgoose P.O
Mitchell, George, fmr, Young P.O
Mitchell, Thos, fmr, Young P.O
Morley, Thos, fmr, Young P.O
Morrison, M, fmr, Glanford rd
Mycock, Henry, butcher, Glanford rd
Nicholson, Geo, fmr, Lake district
Nicholson, Jas, fmr, Lake district
Oats, Robt, smith, Young P.O
O'Connell, Daniel, farm hand, Royal Oak
O'Neill, John, fmr, Sluggett P.O
Pattison, D C, real estate agent
Pidgeon, Wm, farm hand, Heal P.O
Pitzer, Wm, fmr, Sluggett P.O
Pritchard, Edwd, fmr, Sluggett P.O
Pruce, John, fmr, Royal Oak
Puckle, Wm, fmr, Young P.O
Rey, J J, fmr, Young P.O
Reynard, Arthur, fmr, Turgoose P.O
Richardson, W J, farm hand, Young P.O
Richardson, Wm, fmr, Young P.O
Richardson, Wm, sr, fmr, Young P.O
Robinson, Herbert, fmr, Young P.O
Robinson, Herbert, jr, fmr, Young P.O
Robinson, Malcolm, fmr, Young P.O
Ross, W M, cpntr, Strawberry Vale
Ross, Colin, cpntr, Turgoose P.O
Sadler, E, fmr, Turgoose P.O
Scott, J, fmr, Young P.O
Short, Wm, bricklayer, Lake district
Sidwell, Luke, fmr, Turgoose P.O
Simpson, Geo, fmr, Turgoose P.O
Simpson, Henry, fmr, Turgoose P.O
Simpson, Jacob, fmr, Turgoose P.O
Simpson, John M, fmr, Turgoose P.O
Simpson, Wm, fmr, Turgoose, P.O
Sluggett, F J, fmr, Sluggett P.O
Sluggett, G H, school teacher, Sluggett P.O
Sluggett, John, fmr, Sluggett P.O
Sluggett, R W, fmr, Sluggett P.O
Smith, D G, gent, Turgoose P.O
Smith, Richd, fmr, Young P.O
Smith, T C, fmr, Sluggett, P.O
Smith, Rich, carpenter, Young P.O
Sprinkling, Wm, fmr, Lake District
Stewart, James, fmr, Young P.O
Stewart, Geo, fmr, Young P.O
Stewart, John, Young P.O
Stewart, Andrew, Young P.O
Spotts, Fielding, jr, Young P.O
Spotts, Fredk, fmr, Young P.O
Spotts, F, fmr, Young P.O
Spotts, Theodore, fmr, Young P.O
Steinberger, Wm, sr, fmr Anderson P.O
Steinberger, Wm, jr, fmr, Young P.O
Stelly, Geo, jr, fmr and contractor
Stevans, John, hotel prop, Steven P.O
Tanner, Harry, fmr, Young P.O
Tanner, Frank, fmr, Young P.O
Thomas, George, fmr, Turgoose P.O
Thompson, Wm, fmr, Hagan P.O
Tomlinson, Wm, school tcher, Royal Oak
Tomlinson, Fred, fmr, Royal Oak
Tonbleson, Henry, fmr, Glanford rd
Turgoose, Fredk, fmr, Turgoose P.O
Turner, John, fmr, Young P.O
Tunstead, Thos, fmr, Young P.O
Tway, Joseph, lather, Glanford rd
Tway, John, fmr and carpenter, Glanford rd
Walker, Joseph, fmr, Hagan P.O
Walsh, Jas, fmr, Lake District
Watson, Mrs P, Turgoose P.O
Webb, Jos Wm, real estate agent, Farnhill
Wells, Chas, fmr, Young P.O
White, H, fmr, Young P.O
Wilkinson, E S, fmr, Colquitz farm
Wilkinson, Horace S, fmr, Colquitz farm

Travel by the Palatial CANADIAN PACIFIC NAVIGATION COMPANY, Limited, VICTORIA, B. C.
- - Steamers of the - - ★ JOHN IRVING, - Manager. ★

T. DOBESON. N. W. DOBESON. *Iron and Brass Founders, General Machinists. All Kinds of Repairs, Land and Marine.*
NANAIMO FOUNDRY, NANAIMO, - - - BRITISH COLUMBIA.

Victoria Transfer Co., Ltd. UNIFORM RATES for Hacks and Baggage. Good Drivers, Horses and Vehicles.
21 and 23 Broughton Street, Victoria, B. C. Telephone 129.

Wilkinson, Richd, fmr, Carey rd
Wilson, Jas, fmr, Carey rd
Wood, R B, fruit & poultry, Carey rd
Wriglesworth, Jos, agt Saanich lime kiln
Young, H R, fmr, Young P.O
Young, John, fmr, Young P.O

SALMON ARM.

POSTMASTER, E. MCGUIRE.

In the Dominion and Provincial Electoral District of Yale, is a station on the main line of the C.P. R., situated about 63 miles from Kamloops, at the head of a body of water called Salmon Arm, from which the town takes its name. Post, telegraph and express offices, Nearest banking point, Kamloops. Mails daily.

Allan, J, fmr
Armstroug, L H S, C.P.R, agt
Armstrong, R, fmr
Arthur, R, fmr
Atchison, Thomas, fmr
Ayelett, G, fmr
Barnes, S, fmr
Blake, D M, fmr
Bolton, P, fmr
Bunty, B, fmr
Byorkman, A E, fmr
Dalton, E, fmr
Davis, Geo, fmr
Davis, R, fmr
Davis, T, fmr
Dobson, W, section foreman
Dolan, Stephen, fmr
Dazell, J, section foreman
Eagle, J, fmr
Echles, H, fmr
Fohlin, H, cook
Forrest, J, fmr
Fraser, H C, fmr
Freemantle, E, supt
Goodridge, Miss F, school teacher
Gordon, H, fmr
Green, W, fmr
Hall, Henry, fmr
Hall, R, fmr
Hatherly, T, fmr
Hatherly, J, fmr
Harris, C B, fmr
Hedgeman, A J, fmr
Hume, H H, conductor
Irwin, J, fmr
Jamieson, J, brakeman, C.P.R
Jeffreys, A, brakeman, C.P.R
Johnston, C, fmr
Johnston, J, section man
Kidd, C, fmr
Kidd, J, fmr
Kidd, L, fmr
Kidd, O, fmr
Kidd, Oscar, fmr
Larri, M, section man
Lativen, K, section foreman
Lishman, T, section man
Lund, J, fmr
Lund, J H, fmr
MacDonald, W, fmr
MacVicar, C, fmr
Magee, W, fmr
Martin, W, fmr
McGuire, A, fmr
McGuire, G D, fmr
McGuire, E, postmaster and general store
McGuire, J, fmr
McIntyre, Frank, fmr
McIntyre, W, fmr
McNeil, foreman
Merrill, A, fmr
Miller, Wm, fmr
Moyle, W, fmr
Murray, A, fmr
Noble, Thomas, fmr
Noble, W, fmr
Owens, P, fmr
Palmer, A J, J.P., fmr
Parsons, P.M., fmr
Paul, A, fmr
Pearson, P M, fmr
Raby, J, fmr
Roe, John, fmr
Rumball, S, fmr
Ryan, T, section man
Savage, J, fmr
Savage, P, fmr
Savage, W, fmr
Settle, R, fmr
Shaw, P, fmr
Shaw, Allan, fmr
Shaw, T, storekeeper
Shaw, W W, fmr
Smith, J Stace, fmr
Stillman, W L, blacksmith
Stewart, J, fmr
Summer, A, fmr
Tobin, J J, fmr
Tobin, J, cook
Wallace, W, fmr

TEXAS LAKE ICE CO VANCOUVER BC

See our Boys' Suits and Overcoats. Best assortment in the City. Prices Low, Quality Good
B. WILLIAMS & Co., 97 JOHNSON ST., VICTORIA.

L. J. COLE Agent for The Canadian Fire Ins. Co., The London & Canadian Fire Ins. Co., Ltd, The Federal Life Ass. Co., The J. & J. Taylor, Safes and Vault Doors. Secretary of the Royal City Building Society, Secy-Treas. of the Standard Loan and Savings Co. NEW WESTMINSTER, B. C.

WOODS & GAMBLE 538 COLUMBIA STREET LAND SURVEYORS. NEW WESTMINSTER, B. C.

SALT SPRING ISLAND.

POSTMASTER, JOEL BROADWELL.

In the Dominion Electoral District of Nanaimo and Provincial of Islands, was formerly called Admiral Island, is nearly 15 miles in length, and seperating Stuart Channel from Trincomolie and Swanson Channels. Nearest town and banking point, Nanaimo, 35 miles; telegraph and express office, Chemainus, eight miles. Communication by steamer with Victoria, 45 miles; and Nanaimo, 35 miles. There are steamboat landings at Vesuvius and Burgoyne Bays and Beaver Point. Mails twice a week.

NOTE.—F.H. signifies Fulford Harbor; G.H., Ganges Harbor; V.B., Vesuvius Bay; B.B., Burgoyne Bay; B.P., Beaver Point.

Ackerman, Jos, J, F.H
Ackerman, Jos, storekeeper, F.H
Anderson, Alfred C, G.H
Anderson, James D, G.H
Arnold, George, B.B
Bean Charles
Berrow, Ambrose A, nurseryman, V.B
Bittancote, Estelon Jose, storekeeper V.B
Bittancote, Lawrance, V.B
Booth, John Patton, fmr, V.B
Broadwell, Joel, fmr, V.B
Brown, Percy Hull, fmr, V.B
Caldwell, Henry, fmr, V.B
Crldwell, William, stone cutter, V.B
Cameron, Donald, B.B
Carstairs, Robert, fmr, Beaver Point
Cartwright, Arthur, G.H
Cawley, Thomas, fmr, B.P
Chalmers, fmr, V.B
Chevers, Jeremiah, V.B
Conery, Socrates Tobias, G.H
Cook, Alfred William, school teacher, B.B
Corsford, William T, fmr, V.B
Cundell, Christopher, V.B
Davis, Levi, fmr, V.B
Dukes, George J, fmr, B.B
Dukes, Walter J, B.B
Epron, George, fmr, V.B
Fisher, George, fmr, B.P
Foord, Frederick, fmr, B.B
Fredison, Daniel, fmr, V.B
Fry, George, fmr, B.B
Furness, George, fmr, B.B
Gives, Michael, B.B
Gwynne, William, fmr, V.B
Gwynne, Arthur, fmr, V.B
Hamea, William, fmr, B.B
Hampton, William, V.B
Hannak, George, fmr, B.B
Harris, James V.B
Harrison, Ernest L, fmr, V.B
Harrison, John A, fmr, V.B
Haskins, Edwin, fmr, B.B
Haslem, Rev Belton
Herd, James, fmr, B.B
Horal, James H, B.B
Irwin, Joseph, fmr, V.B
Kahanon, John H, B.B
King, Joseph, fmr, B.P
Lakin, Fraser Levi, fmr, V.B
Landerway, Jas W, V.B
Lee, Edward, fmr, B.B
Lee, Thomas H, fmr, B.B
Lundy, Benjamin, fmr, V.B
Lunney, James, fmr, B.B
Mahaffy, John, fmr, V.B
Mahon, Henry Louis, fmr, V.B
Mahon, Ross, fmr, V.B
Malcolm, Joseph, blacksmith, V.B
Mansell, Thos D, fmr, V.B
Maxwell, John, fmr, B.B
Maxwell, Richard, fmr, B.B
Maxwell, Samuel, postmaster, B.B
McDonald, Chas, fmr, B.B
McFadden, William, fmr, V.B
McLennan, Alexander, postmaster, B.P
Miller, John, fmr, B.B
Moses, George, fmr, V.B
Mouat, Thos W, fmr, V.B
Nankana, Kanaca, fmr, B.B
Nightingale, Joseph, fmr, B.B
Nilson, Eric, fmr, V.B
Nilson, Nels, fmr, V.B
Norton, John, fmr, V.B
Nuana, Kanaca, fmr, B.B
Olsen, Charles, fmr, B.B
Palana, Kanaca, fmr, B.B
Palan, Kanaca, fmr, B.P
Pappenberger, John, fmr, B.P
Pollard, Henry, fmr, B.B
Pottinger, Charles, fmr, V.B
Purdy, Raffles A R, school teacher, V.B
Purvis, John, fmr, V.B
Raynes, Alfred, fmr, B.B
Raynes, Frederick, fmr, B.B
Reid, John, fmr, B.B
Robertson, William, fmr, V.B
Robertshaw, Hugo, fmr, V.B
Robinson, Henry W, fmr, V.B

T. J. TRAPP & CO., Hardware, Paints, Oils and Agricultural Implements.
Columbia Street, NEW WESTMINSTER, B. C.

HUDSON'S BAY COMPANY *European and English GROCERIES, WINES and LIQUORS, Free and in Bond.* VICTORIA, B. C.

Rogers, Henry, storekeeper, B.B
Roseman, Edward J, fmr, V.B
Ruckle, Henry, fmr, B.P
Sampson, Henry, fmr, V.B
Schmidt, William, fmr, V.B
Scott, Harold, fmr, V.B
Scott, Jeffery, fmr, V.B
Scott, William E, fmr, V.B
Scovill, John C, fmr, V.B
Shaw, Robert, fmr, V.B
Shepard, George J, fmr, B.B
Shepard, Horace J, fmr, B.B
Shepard, Jno S, fmr, V.B
Silverson, George, blacksmith, V.B
Smith John, fmr, V.B
Smith, Louis, fmr, B.P
Smith, William, fmr, V.B
Sparrow, John C, fmr, B.B
Spikerman, Henry, fmr, B.P
Stark, Willis Otis, fmr, V.B
Stevens, Henry, fmr, V.B
Stevens, Walter, fmr, V.B
Sugvie, John F, V.B
Sweetsur, Charles, fmr, V.B
Tolson, Charles W, fmr. V.B
Trage, Theodore, fmr, B.P
Turcott, Frederick, fmr, V.B
Viddler, John, fmr, V.B
Walker, John M, V.B
Walsh, John J, B.B
Walter, Arthur, fmr, V.B
Walter, Edward, fmr, V.B
Whims, Clarke, fmr, V.B
Whims, William, fmr, V.B
Williams, Kai, fmr, B.B
Willie, John, fmr, B.P
Wilson, Alexander, blacksmith, B.B
Wocklin, Edward, fmr, B.B

SAMUEL ISLAND.

P. O. PLUMPER PASS.

Flannigan, Michael, fmr
Grey, Ralph Godfrey, gentleman

SARDIS.

POSTMASTER, A. S. VEDDER.

In the Dominion and Provincial Electoral District of New Westminster, is about fifty miles from New Westminster, with which there is daily communication by river steamer from Centreville. Nearest telegraph and express office, Chilliwack; railway station, Harrison River, Canadian Pacific Railway, distant eight miles.

Bailey, James, fmr
Barrett, John, fmr
Barrett, William
Charlton, George, fmr
Clark, L, teacher
Crankshaw, P, fmr
Davis, C H, fmr
Dunvill, T, fmr
Higginson, C T, fmr
Hood, Chas, fmr
Huff, M, fmr
Knight, Shelton, fmr
Lapum, J, fmr
Lee, George, fmr
Manning, D, fmr
Mercers, Alex, fmr
Midgley, C, fmr
Newby, William
Tespey, Jos, fmr
Thompson, Jos, fmr
Thornton, E, fmr
Wardie, E, fmr
Webb, Charles W, fmr
Wells, James, fmr
Wells, Ed, fmr
Wells, A C, fmr

SATURNA ISLAND.

P. O. PLUMPER PASS.

Pike, Warburton M, gentleman
Wessel, John, farm mgr
Georgeson, Jas, lighthouse keeper

SAVONAS.

POSTMASTER, J. H. MCNAB.

Savonas, or Savonas' Ferry, is a station on the main line of the C.P.R., 226 miles from Vancouver; is situated on Kamloops Lake, at the mouth of the Thompson River. Post, telegraph and express offices. Mails daily, east and west. Nearest banking point, Kamloops.

Allen, Frank, rancher
Avoste, Dominic, rancher
Beaton, Neil, rancher
Brousseau, Louis, rancher
Bruce, Robert, miner
Buchar, Robert, prospector and minr
Charterand, John, rancher
Duffy, Patrick, rancher
Eagleson, Mark, fmr

SHAWNIGAN LAKE LUMBER CO. Rough and Dressed Cedar and Fir Lumber, Rustic, Clapboards, Flooring, Mouldings, Lath, Shingles, Etc. Victoria, B. C.
Wm. Munsie. Ewen Morrison, Mgr. T. Elford.

WEILER BROS., are Complete House Furnishers. Largest Stock in B. C.

BLANK BOOK MANUFACTURER E. T. WILLIAMS
28 Broad St., Victoria.

Travel by the Palatial CANADIAN PACIFIC NAVIGATION COMPANY, Limited, VICTORIA, B. C.
- - Steamers of the - - JOHN IRVING, - Manager.

Fehr, Albert, rancher
Ferguson, Adam, hotel prop
Follett, Fred, C.P.R. section foreman
Follett, John, section foreman
Forr, Henry, of the Cinnabar Mining Co
Gotan, Peter, rancher
Grant, Joseph, labr
Hardie, Alex, rancher
Hardie, Thomas, rancher
Harris, Lewis, C.P.R. section foremn
Jane, John, merchant, stipendiary magistrate
Kernick, William, labr
King, John, rancher
Leighton, James B, rancher
Livingstone, William, rancher
Louhead, Isaac, labr
Macnab, J H, C.P.R. station agent
McCartney, Samuel, mining engr
McVicar, Charles, C.P.R. sectn frmn
Middleton, John, C.P.R. watchman
Mitchel, J, labr
Moore, Thomas, cowboy
Mountain, A, of the Cinnabar Mining Co
Pennie, Charles, rancher and fmr
Perrault, Nelson, cowboy
Redpath, Oliver, mgr of the Cinnabar Mining Co
Rumford, James M, labr
Squires, James N, cowboy
Taylor, James, rancher
Thomas, Abraham, rancher
Toomey, Daniel, rancher
Tremblay, Hector, rancher, Monmot Lake
Williams, Richard, rancher
Wilson, John, sr, rancher
Wilson, John, jr, cowboy
Wilson, Wm, cowboy

SEA ISLAND.

(*Postoffice now called Terra Nova.*)

POSTMASTER, KENNETH SWEET.

A country postoffice in Richmond Municipality; distributes mails for north-western part of Lulu Island and Lower end of Sea Island. (See Richmond Municipality.)

SHAWNIGAN.

Situated on the E. & N. Railway, is the most southern sub-division of the Provincial Electoral District of Cowichan, and is in the Dominion Electoral of Vancouver. Nearest postoffice, telegraph and express office, Cobble Hill, 3 miles distant. The industry of this section of Shawnigan is the large saw mill of the Shawnigan Lake Lumber Co, which has a very large capacity, and gives employment to a great number of hands.

Armstrong, —, tallyman
Bealey, Isaac, setterman
Boardman, H P, sawmill hand
Cameron, —, logger
Greer, B, mill foreman
Halhed, Richmond, B, J.P, gentleman
Haughton, Arthur C, fmr
Haughton, John E, fmr
Hern, Wm, mill engr
Howel, Harry, millhand
Kelly, Hugh, night watchman
Keonig, Geo, hotel prop
Matthews, G J, sawmill hand
McKean, Chas E, fmr
McKinnon, Angus, sawmill hand
McKinnon, A D, sawmill hand
Morrison, Ewen, Shawnigan Lake Lumber Co
Morrison, —, logging camp foreman
Rodgers, Phil, sawmill hand
Taylor, G, sawmill hand
Welsh, Meade, sawmill hand

SHOPLAND.

POSTMASTER, JOHN S. SHOPLAND.

In the Dominion Electoral District of Vancouver and Provincial of Cowichan. Nearest railway station, telegraph and express office Duncan's, on the Esquimalt and Nanaimo railway; distant, 4 miles. Mails three times a week.

Bayett, William, fmr
Calvert, Rev James, Methodist minister
Edgson, J W, fmr
Edgson, Milton, fmr
Edgson, M S, fmr
Flett, Mrs John, widow
Flett, J W, fmr
Flett, Peter, fmr
Hales, Mrs, widow
May, Nicholas, fmr
Richards, Jos, fmr
Richards, Joseph, jr, fmr

T. DOBESON, N. W. DOBESON. *Iron and Brass Founders, General Machinists. All Kinds of Repairs, Land and Marine.*
NANAIMO FOUNDRY, NANAIMO, . . . BRITISH COLUMBIA.

OPEN DAY AND NIGHT. **Victoria Transfer Co., Ltd.** *Largest in the Province.*

21 and 23 Broughton Street, Victoria B. C. Tel. 129.

Richards, Lewis, fmr
Richards, William, fmr
Shopland, John S, postmaster and
Symons, Mrs H, widow
Symons, R D, fmr
Young, Mrs Hughes, widow
Truswell, Miss Sarah B, school teacher

SHORTREED.

POSTMASTER, R. J. SHORTREED.

In the Dominion and Provincial Electoral District of New Westminster, is 22 miles east from New Westminster and 13 miles from Langley. There is a post, telegraph, and express office. Mails twice a week. Communication by stage with Langley,

Bertrand, Charles, fmr
Bertrand, William, fmr
Blair, Geo Irwin, fmr
Blair, Thomas, fmr
Bomagayne, Fred, fmr
Broe, Andrew G, fmr and hopraiser
Broe, John L, fmr and hopraiser
Broe, Larse L, fmr and hopraiser
Bruton, Alex, sr, fmr
Bruton, Archy, fmr
Bruton, James, fmr
Bruton, Kenneth, fmr
Burnett, James, fmr and carpt
Calbick, J A, fmr
Calbick, James, fmr
Calbick, Miss Annie
Campbell, J C, fmr
Cawker, John, fmr
Cawker, Sam, sr, fmr
Cawker, Sam, jr, fmr
Collins, Henry, fmr
Coss, William, fmr
Cox, Alex, fmr
Creighton, John, fmr and stonemason
Dalrymple, Albert, fmr
Davis, Harry, fmr
Davy, M, sr, fmr
Davy, M, jr, fmr
Davy, Miss K, music teacher
Day, F B, fmr
Deans, C B, clerk
Duff, James, fmr
Dunnan, John, fmr
Gordon, A J, fmr and teacher
Gray, James, fmr and blksmith
Gravis, William, fmr
Haines, Basil, fmr
Haines, James, fmr
Haines, John, fmr
Haines, H W, fmr
Harkness, William, fmr
Hilts, Phillip, fmr
Hoff, Silas V, fmr
Hoff, Willie S, fmr
Hopkins, N R, school teacher
Hounsonn, James, fmr
Johnson, Joseph, fmr
Johnston, Stephen, fmr
Johnston, James, fmr
Kingrose. Joe, fmr
Lewis, C C, fmr
Lewis, Thomas, fmr
Link, Angus, fmr
Linseth, Anton, fmr
Macnamara, J B, fmr
McDowell, John A, fmr
McDowell, Miss Mary, teacher
McEwen, Mrs Mary, fmr
McGie, Robert E C, fmr
McGregor, J K, fmr
McIntyre, Mike, labr
McKenzie, Duncan, fmr
McVey, David, fmr
Miller, James, fmr
Miller, John, sr, fmr and bridge bldr
Miller, John, jr, fmr
Moe, A K, fmr
Moore, Benjamin F, fmr
Morley, Samuel, fmr
Murchison, Alex, fmr
Nelson, N L, fmr
Ogilvie, W P, fmr
Ogilvie, Ernest, fmr
Oleson, Ivor, fmr
Oleson, Swan, fmr
Perry, Mrs Jane, widow
Peterson, Swan, fmr
Poppy, D W, fmr
Poppy, Mrs, widow, fmr
Reid, Adam, fmr
Richardsen, Alex McG, fmr
Richardson, David, fmr
Robertson, Miss Jennie, fmr
Robertson, H J, fmr
Shortreed, Miss Christina, school teacher
Shortreed, Duncan, fmr and carpt
Shortreed, Finlay, fmr
Shortreed, James, fmr
Shortreed, John, fmr
Shortreed, R, sr, fmr
Shortreed, R J, fmr, merchant and postmaster, C.P.R telegraph agent, J.P. for New Westminster District

TEXAS LAKE ICE CO VANCOUVER B C

T. DOBESON, N. W. DOBESON. *Iron and Brass Founders, General Machinists. All Kinds of Repairs, Land and Marine.*

NANAIMO FOUNDRY, NANAIMO, - - BRITISH COLUMBIA.

J. & J. TAYLOR, SAFES AND VAULT DOORS
L. J. Cole, Agent, Dupont Block, New Westminster, B. C.

WOODS & GAMBLE 538 COLUMBIA STREET REAL ESTATE.
NEW WESTMINSTER, B. C.

Shortreed, Thomas, carpt
Simpson, Jonathan, fmr
Simpson, Robert, fmr
Smuton, J, fmr and teacher
Stangeland, Matt, fmr
Stevens, Joel, fmr
Swanson, Charles, fmr
Swanson, J P, fmr
Swanson, William, fmr
Thompson, John, fmr
Thorburn, Robert, fmr
Tyre, John, fmr
Vannatta, Alex, fmr
Vannatta. W H, fmr and H.M.customs collector
Walker, James, fmr
Walker, John Thomas, fmr
Ward, John, fmr
Watson, Joseph, fmr
Wilson, J L, fmr and hop grower

SHUSWAP.

POSTMASTER, ALEX. MCBRYAN.

In the Dominion Electoral District of Yale-Kootenay and Provincial of Yale, is a station on the main line of the C.P.R. 33 miles from Kamloops, which is the banking point. Mails daily. Has a telegraph and express office.

Chace, George, fmr
Chace, Whitfield, fmr
Clark, Thomas, agent
Cobourn, Fred, farm labr
Cobourn, George, fmr
Daniels, Robert, farm labr
Forrest, George, fmr
Haldane, John, fmr
Hoffman, George H, section foreman
Louie, Chinaman, fmr
Lovelet, Dick, fmr
Martin, Frank, fmr
Martin, G B, fmr
McBryan, Phillip, fmr
McBryan, Alexander, P. M. fmr
Pierce, James, carpenter
Robertson, Robert, fmr
Ross, James, merchant
Sullivan, Michael, gentleman

SICAMOUS.

POSTMASTER, WM. FINLAYSON.

In the Dominion Electoral District of Yale and Provincial of Yale is situated at the northern end of Mara lake. It is a station on the main line of the C. P. R. about 80 miles from Kamloops and 335 from Vancouver. It contains post, telegraph and express offices. Steamers start from here for Enderby and other towns in the Kootenay district. Mails daily.

Bennett, E, section man
Carter, W, conductor C. P. R
Cleary, S, fireman, C. P. R
Clifton, David, sectn foreman C. P .R
Cummiskey, T J, agent C. P. R
Evans, W H, engineer C. P. R
Fawcett, J, pumpman C. P. R
Finlayson, William, postmaster
Forrester, Col E, hotelkeeper and store
Kingham, William, boilermaker
Lecour, O, section foreman C. P. R
McLeod, J S, brakeman C. P. R
Miller, F, telegraph operator C. P. R
Miller, T C, section man C. P. R
Murdock, George, miner and rancher
Plum, W, waterman
Savage, William, cleaner C. P. R
Woodward, —, lineman
Widdicombe, H T, baggagemn C.P.R

SIDNEY.

POSTMASTER, L. DICKENSON.

Sidney, the northern terminus of the Victoria & Sidney Railway, is a thriving little town which may be said to have sprung into existence since the inauguration of the line just completed, and the establishing of extensive sawmills by the Toronto & British Columbia Lumber Co. The harbor affords excellent accommodation for heavy draught boats at almost any stage of the tide or state of the weather, and the regular service which it is contemplated to establish between this port and the Mainland will shorten the sea passage by some hours. As the line of railway passes through a very rich farming country, good things are expected of it. Considerable trade is also expected from the neighboring islands. There is good hotel accommodation at Sidney, a postoffice, general stores, blacksmith's shop, butcher's stall, and a spacious public hall.

T. J. TRAPP & CO., Hardware, Paints, Oils and Agricultural Implements.
Columbia Street, NEW WESTMINSTER, B. C.

North Saanich Hotel

A. WRIGHT, - PROP.

This Hotel is charmingly situated, and is one of the most desirable for pleasure seekers.

EXCELLENT FISHING, BOATING AND SHOOTING.

Bi-weekly Steamboat and Stage Communication with Victoria and Nanaimo.

The District is one of the best fruit-growing sections in the province.

The Sidney House.

ENLARGED AND THOROUGHLY REFITTED.

The most comfortable and commodious hotel in Sidney, the terminus of the Victoria & Sidney railway system.

Excellent Fishing, Shooting and Boating.

A Charming Summer Resort

W. A. BISSETT, Prop., SIDNEY, B. C.

J. M. HARRISON. H. A. SEYLER.

Montreal Electrical Supply Co.

781 CRAIG STREET,

MONTREAL.

PRACTICAL ELECTRICIANS

Telephones, Annunciators
Bells, Etc., Etc.

ELECTRIC WIRING and FIXTURES A SPECIALTY

N. B.—Repairing Neatly Executed.

HUDSON'S BAY COMPANY Direct Importers of Havana Cigars
VICTORIA, B. C.

Anderson, Alex, mgr L Dickenson's genl store
Bergquist, Ida, waitress Sidney hotel
Bergquist, M, blacksmith
Best, Frank, labr
Bissett, W A, hotel proprietor
Brooks, E, labr
Brethour, Henry, fmr
Brethour, John, fmr
Brethour, Julius, fmr
Brethour, J W, fmr
Brethour, Saml, fmr
Day, A G, planer
Dickenson, L, genl merchant and postmaster
Ego, Angus, carpenter
Gale, Alex, labr
Hewett, Mark, building contractor
Hogan, J J, blacksmith
Hooton, Henry, labr
Hunter, Edward, turner
Johnson, Henry, labr
Jones, E B, labr
Magnus, A, brickworks
McCallum, M, carpenter
McDuffy, J, railway construction supt
McDonald, M, fireman
McDonald, J, bartender
McIlmoyle, M, saw setter
Merkley, Ace, carpenter
Morrison, W H, engineer
Moore, Hugh, prov constable
Murclay, Caton, carpenter
Mygrain, John, carpenter
Nelson, E, carpenter
Newbigging, J, fmr
O'Hara, Geo, sawyer
Pertins, J E, laborer
Raby, Chas, hotel porter
Raby, Henry, labr
Reid, J S, fireman
Simpson, E, butcher
Simpson, Rich, labr
Tanner, H, labr
Thompson, R, sawyer
Toronto & B. C. Lumber Co
Wain, William, butcher
White, Jas J, foreman Toronto & B. C. Lumber Co
White, John, pres and mgr Toronto & B. C. Lumber Co
Wickstrom, Y, labr
Williams, Wm, labr
Woods, H J, labr

SIDNEY ISLAND.

One and a half miles east of James Island, near the Saanich Peninsula.

Graham, Thos, fmr
Graham, Wm, fmr

SKEENA RIVER.

(See North-West Coast.)

There are seven canneries on this river, viz.: The Standard, the Port Essington, the British American, the North Pacific, the Balmoral, the Aberdeen and the Dempster.

SKIDEGATE.

Queen Charlotte Island.

(See North-West Coast.)

Oil refining is the chief industry of the place. The Skidegate Oil Refinery have control. At Clew, about fifty miles distant, the Queen Charlotte Oil Co. have also a refinery.

Amos, Thos, fisherman
Carpenter, Noah, fisherman
Clyde, Edwin, labr
Edgar, George, asst Methodist misnry
McDonald, Wm, fisherman
Miller, Rev J, Methodist missionary
Stanley, Frank, fisherman
Stewart, Jas, fisherman
Tennant, Robt, trader
Waller, Wm, fisherman

SODA CREEK.

POSTMASTER, ROBT. MCLEESE.

In the Dominion Electoral District of Cariboo, Lillooet, and Provincial of Cariboo, is a picturesque village, fifty-five miles from Qnesnelle, situated on the left bank of the Fraser at the lower end of navigation of the Upper Fraser River. Communication by stage with Ashcroft and return from Barkerville. There are telegraph and express, post and money order offices, with weekly mails.

Bear, Henry, fmr
Clark, James, M.D
Collins, Jacob, fmr and stock raiser
Collins, Robert A, miller

SHAWNIGAN LAKE LUMBER CO. Yard Discovery St., between Government and Store St. Address all communications to P. O. Box 298, Victoria, B. C.
Rustic, Clapboards, Flooring, Mouldings, Laths, Shingles, Etc., in stock or to order.
EWEN MORRISON, Manager

WEILER BROS., ARE AGENTS FOR CROSSLEY AND SONS FINE CARPETS.
VICTORIA, B. C.

R. T. WILLIAMS BOOKBINDER and BLANK BOOK MANUFACTURER
28 BROAD STREET, VICTORIA.

Copeland, Frederick, fmr and stock raiser
Cummings, F, fmr
Cummings, J, fmr
Dunlevy, Peter C, fmr
Evans, George, labr
Evans, James, labr
Everett, William, labr
Hawks, J F, fmr and mill owner
Humphrey, Edward, ferryman
Jones, John, fmr
Lucas, Alonzo, engineer
Lyne, John, fmr
Lyne, Wm, blacksmith
Mackin, John, fmr
Marshal, Theodore, labr
McAllister, Thomas, fmr
McDonald, Donald W, carpenter
McIntosh, John D, tele operator
McLean, Donald, fmr
McLean, Robert, hostler
McLeese, John, fmr
McLeese, Robert, postmaster
Moffatt, John, fmr
Perkins, David F M, clerk
Peefles, William, fmr
Reed, Thomas P, accountant
Salmon, John S, fmr
Salmon, John, jr, fmr
Sellars, John, farm labr
Sellars, William, farm labr
Shaw, Robert L, road foreman
Sherridan, William, labr
Stewart, James, farm labr
Tappage, Baptiste, labr
Towns, Charles, fmr
Williamson, M.D

SOMENOS.

POSTMISTRESS, MRS. MARY JANE KIER.

In the Dominion Electoral District of Vancouver and Provincial of Cowichan. Nearest post, telegraph and express office, Cobble Hill, 3 miles distant, on the E. & N. Railway. There is daily communication with Victoria and Nanaimo.

Armstrong, Hartley, logger
Bell, Angus I, clerk
Bell, Hugh, fmr
Bell, John, fmr
Blyth, Alexander, fmr
Brown, W C, fmr
Campbell, J W, farm labr
Currie, Daniel, fmr and cpntr
Currie, John, fmr and cpntr
Davie, Samuel H, fmr
Davie, William, fmr
Drinkwater, Josh, fmr
Drinkwater, Wm, J. P. reeve, fmr
Evans, Henry, fmr
Evans, John N, fmr
Flett, James, jr, station agent E. & N Railway
Greaves, Mrs, fmr
Hanson, A, fmr
Harrison, Horace R. fmr
Herd, Alex A B, cpntr
Herd, William, fmr
Holmes, Chas, fmr
Hooper, Elizabeth, fmr
Horne, R D, fmr and florist
Jones, James, fmr
Kier, J Geo A.
Kier, James, storekeeper
Kier, Joseph, fmr and mail carrier
Kier, Miss Mary
Kier, Mrs. A, postmistress
Lyle, Mrs, A M, fmr
Martin, Jonathan, fmr
McIntosh, James, fmr
Mebius, Miss, school teacher
Mutter, Major, fmr
Norcross, Harold, farm labr
Norcross, James, fmr
Pearmine, Chas E, fmr
Robinson, Arthur, fmr
Skinner, Mrs
Smith, Michael K, logger
Smith, Robt S, logger
Smithe, Mrs William, widow
Tait, Mrs, widow
Watson, John, fmr
Wright, Ernest A, farm labr

SOOKE.

POSTMASTERS.—*Sooke*, John Muir; *East Sooke*, James Keill; *Otter Point*, Edward Gordon.

A thriving settlement 23 miles from Victoria, with a fine harbor facing the Straits of Juan de Fuca. Nearest railway station, Esquimalt, 18 miles, on the E. & N. railway. Stage from Victoria, which is the telegraph and banking point.

EAST SOOKE.—A postoffice in Esquimalt Electoral District and Dominion Electoral of Vancouver, is 26 miles by road and 22 by water from Victoria, the nearest railway depot, telegraph, express office and bank-

Travel by the Palatial CANADIAN PACIFIC NAVIGATION COMPANY, Limited, VICTORIA, B. C.
Steamers of the . . JOHN IRVING, - Manager.

T. DOBESON, N. W. DOBESON. Iron and Brass Founders, General Machinists.
NANAIMO FOUNDRY, All Kinds of Repairs, Land and Marine.
NANAIMO, . . BRITISH COLUMBIA.

VICTORIA TRANSFER CO., LTD. Check Baggage to any part of the City. Their Wagons and Carriages meet all Boats and Trains.
21 and 23 Broughton Street. Victoria, B. C. Tel. 129.

ing point. Communication by livery, or stage with Victoria.

Barney, D, fmr, East Sooke
Brevily, J B, fmr
Brown, C, fmr, E Sooke
Brown, George, fmr
Caffery, Mrs, fmr
Caffery, James, jr, fmr
Campbell, Alex, fmr
Cartwright, Wm, fmr
Charters, W B, blacksmith, Sooke
Charters, John F, boiler maker
Cutler, Saml, fmr
Dales, Jno, fmr, E Sooke
Dales, J H, fmr
Francis, H A, M.D., fmr, E Sooke
Godtell, Adam, fmr
Gordon, John, fmr
Gowdie, John, fmr
Heines, G, fmr, Sooke
Hewett, Fleming, fmr, E Sooke
Jollibois, Peter, fur trader
Keill, Jas, cooper, postmaster
Kemp, Richard, stockraiser, Sooke
Mann, George, bricklayer and contractor
Martin, George, school teacher
McGregor, G, road contractor
Milne, Ed, carrier and storekeeper
Milne, Hugh, fmr
Muir, John, stock raiser and postmaster
Muir, B, lumber manufacturer
Muir, J S, carpenter
Murray, John, fmr
O'Brian, Clement, bridge builder
Oldershaw, Thomas, fmr, E Sooke
Muir, J M, fmr
Phillips, Wm, fmr, Sooke
Porrier, Jos, fmr
Runnum, John, fmr
Scarf, Oscar, fur trader
Shields, Edward, fur trader
Shield, James, fmr
Sondal, J, trapper and hunter
Thrope, Jonas, stone cutter
Thrope, Manuel, fruit raiser
Welsh, William, fmr
White, A D, fmr

SOUTH WESTMINSTER.

(See New Westminster.)

A station on the New Westminster and Southern Railway. A steam ferry runs across every half hour from New Westminster.

SOUTH VANCOUVER.

POSTMASTER, WILLIAM DANIELS.

In the Dominion and Provincial Electoral District of New Westminster, is situated about five miles from Vancouver, which is the nearest telegraph, express and banking point. Mails three times a week.

Alcock, G W, fmr
Alcock, Mrs G W, fmr
Alcock, John, fisherman
Alcock, Capt T H, fisherman
Alcock, Mark, fisherman
Alcock, William, fmr
Cridland, Charles, gardener
Cridland, Mrs C
Daniels Bros, fmrs
Daniels, Daniel E, fmr
Daniels, Mrs J, sr
Daniels, Misses J and F
Daniels, Mrs S, fmr
Daniels, Wm, postmaster
Fulnie, Tom, fmr
Goss, F, fmr
Hone, H F, fmr
Hurrell, John, gardener
Jackson, James, gardener
Lack, E J, gardener
Lawson, J W, fmr
McEluiney B, fmr
Mitchell, Alex, fmr
Mitchell, Chas, fmr
Mitchell, Miss E
Mitchell, Miss J
Mitchell, S, fmr
Quigley, Jos, fmr
Rae, James, fmr
Rosenberg, Fred, fmr
Rowling, William H sr, fmr
Rowling, Miss L
Rowling, J W, fmr
Russel, Bonaparte, fmr
Russel, Edward, fmr
Saint, Jas, gardener
Saint, Jabez, fisherman
Stitson, Frank, gardener
Stockwell, Chas, fmr
Stone, Geo, fmr
Sullivan, John, fmr
Taylor, Samuel, gardener
Tinbeck, Robt, gardener
Wood, Benj, brewer

TEXAS LAKE ICE CO VANCOUVER BC

SEE OUR SCOTCH AND ENGLISH TWEED SUITS FOR MEN AND BOYS
B. WILLIAMS & CO., Clothiers and Hatters. 97 Johnson St., Victoria.

DUPONT BLOCK, COLUMBIA STREET, NEW WESTMINSTER, B. C.
L. J. COLE *Notary Public, Conveyancer, Accountant and Auditor, Rents and Accounts Settled. Estates Managed.*

SPALLUMCHEEN.

(See Armstrong, Lansdowne, Enderby, Okanagan, White Valley and Vernon.)

POSTMASTER, G. J. WALLACE.

A post settlement in the Spallumcheen Valley, about 30 miles long, situated in the Yale District. Nearest railway station and telegraph office, Sicamous, distant 29 miles, from which place steamers arrive three times a week.

SPENCE'S BRIDGE.

POSTMASTER, JOHN MURRAY.

In the Dominion and Provincial Electoral District of Yale, is situated on the Thompson River, on the line of the C.P.R., 23 miles from Lytton, 32 miles from Ashcroft and 178 miles from Vancouver. Post, telegraph and express office. Mails daily. Stage to Nicola.

Ah Ping, gardener
Audap, Peter, fmr
Barrick, J B, storekeeper
Bearsto, Robert, fmr
Bothwell, Wallace, bridge carpenter C.P.R
Butchart, J, bridge carpenter C.P.R
Campbell, John, fmr
Campbell, Neil, foreman C.P.R
Carson, William, night watchman C.P.R
Clemes, Art, store, hotel and fmr
Clyde, Thomas, school teacher
Cromarty, James, lieut Salvation Army
Curnow, Richard, store, hotel and stock raiser
Dundas, John, road foreman and fmr
Gillis, Angus, bridge carpt C.P.R
Gordon, Alex, wayside inn, 22-mile post
Graham, Mary, housekeeper
Hannah, James, foreman C.P.R
Hoskings, James, miner
Irving, Hugh, Gov roadman
Johnson, G E, foreman bridge carpenters C.P.R
Kirkpatrick, W V, fmr
Knappett, George, fmr
Lemar, Louis, fmr
Macduff, A F, gentleman
Manning, John, fmr
Mondot, Arnaud, roadman
Moren, Peter, fmr and stock raiser
Murray, John, J.P., merchant and fruit grower
Negran, J, foreman C.P.R
Nelander, Hans, fmr
Oats, W H, miner
Parsons, H, fmr
Patterson, Andrew, bdge carpt C.P.R
Pilliard, Marcellus, fmr
Renand, Joseph, carpenter C.P.R
Sayers, Frank, carpenter C.P.R
Sewell, Thomas, bridge carpt C.P.R
Sewell, Arthur, bridge carpt C.P.R
Sinclair, W, foreman C.P.R
Taylor, L D, agent C.P.R
Turner, Harry, bridge carpt C.P.R
Wallace, Harry, emp C.P.R
White, Richard, emp C.P.R
Winters, Jane, hotelkeeper
Woods and Campbell, store and stock raisers
Woods, John, fmr

SPROAT'S LANDING.

Now called Columbia City.

(See also Robson.)

In the Dominion Electoral District of Kootenay, is situated at the mouth of the Kootenay river, 160 miles from Revelstoke, and 28 from Nelson. It is one and a half miles from Robson.

SPUZZUM.

A station on the C. P. R. 114 miles from Vancouver.

Black, Neil, trader
Brown, Chas, watchman
Cunningham, Chas, watchman
Dougan, Wm, watchman
Glenn, Robt, watchman
Hansen, Chris, section foreman
Housen, Glen, storekeeper
Lanberg, W H, section foreman
Lane, Lawrence, watchman
Neal, Robt, watchman
Sutherland, Wm, watchman
Thom, John, labr

WOODS & GAMBLE 538 COLUMBIA STREET, INSURANCE. NEW WESTMINSTER, B. C.

T. J. TRAPP & CO., Hardware, Paints, Oils and Agricultural Implements.
Columbia Street, NEW WESTMINSTER, B. C.

HUDSON'S BAY COMPANY, Agents for Fort Garry and Benton County Flouring Mills
VICTORIA, B. C.

SQUAMISH VALLEY.

POSTMASTER, WM. MASHITER.

In the Dominion and Provincial Electoral District of New Westminster, is situated at the head of Howe Sound, about 30 miles from Vancouver city, the nearest railway station, telegraph and express office.

Anderson, Frank, farm labr
Ball, Robert, fmr
Brehm, William, fmr
Chamberlain, Albert, fmr
Day, J C, fmr
Drummond, Arthur, fmr
Drummond, Hugh, fmr
Drummond, Walter J, notary public
Eppenger, Henry, fmr
Gore, Bently, fmr
Hayden, I J, teamster
Judd, Henry, fmr
Judd, Thomas, fmr
Maddill, E B, fmr
Mashiter, William, storekeeper and postmaster
McIntosh, Alex, fmr
McIntosh, Campbell, fmr
McIntosh, Campbell, jr, fmr
McIntosh, John T, fmr
Mitchell, William G, fmr
Potter, Frank H, foreman Vancouver Hop Co
Rae, Allan, fmr and stock raiser
Read, Thomas, fmr
Robertson, Alex D, fmr
Rose, C H, teamster
Roy, Antoine, fmr
Syversen, Gust, fisherman
Thompson, George, cook
Wright, E, fmr
Young, William, fmr

STANLEY, CARIBOO.

POSTMASTER, L. M. DODD.

In the Dominion Electoral District of Cariboo-Lillooet and Provincial of Cariboo, is a mining post 14 miles from Barkerville. It has a telegraph and express office; mails twice a week. Nearest banking point, New Westminster. Communication by B. C. Express Co. stage twice a week from Ashcroft and Barkerville.

Allan, David, fmr, Beaver Pass
Beattie, Wm, miner
Beedy, Louis S, clerk, Stanley
Boyd, John fmr, Cottonwood
Bradley, Edward, labr, Stanley
Bradley, Jesse, labr
Clark, J C, miner, Timon Creek
Cockie, Edwd, miner, Slough Creek
Coyne, James, miner, Van Winkle
Cresswell, Robt, miner, Stanley
Dodd, L M, general store
Donovan, James, miner, Beaver Pass
Fleming, John, labr, Cottonwood
Hoar, Francis, miner, Stanley
Hoff, Rich, engr, Slough Creek
Houseman, W W, miner
James, John, miner, Stanley
Johnstone, Archibald, miner
Johnston, Felix, miner, Timon Creek
Jones, Harry, miner, Stanley
Jones, Robt, butcher
Marlin, H, miner, Slough Creek
Marlin, Jos C, miner, Van Winkle
McPhail, Angus, fmr, Cottonwood
Montgomery, Saml, miner, Van W
Munroe, Geo P, miner, Stanley
Naismith, John, miner, Big Bonanza
Orioli, Maurice, cook, Stanley
Peebles, John, genl store, Stanley
Peebles, Wm, clerk
Perkins, John E, miner
Peters, John, miner, Timon Creek
Price, W C, miner
Pritchard, Robt, blacksmith
Quong, Charles, miner
Ramos, Chas, mgr Slough Creek
Reid, John, miner
Rowe, Jos. miner
Rivard, Ernest, miner, Van Winkle
Timon, Henry S, miner, Timon Crk
Tregillus, Fred J, miner, Stanley
Walker, George J, miner, Slough Crk
White, William, miner, Stanley
Wilson, J W, miner, Pine Creek
Woolcock, Harry, miner, Slough Crk
Wormald, William, miner, Beaver Pass
Yeats, John P, miner, Big Bonanza

ST. ELMO.

POSTMASTER, C. F. POUND.

In the Dominion Electoral District of Yale-Kootenay and Provincial of Yale, is a post settlement about 25 miles from Chilliwack on the Fraser river, directly opposite Ruby

SHAWNIGAN LAKE LUMBER CO. Rough and Dressed Cedar and Fir Lumber. All Kinds of Builders Lumber in Stock.
EWEN MORRISON, Manager. P. O. BOX 298. VICTORIA, B. C.

INTERIOR WOODWORK, OFFICE AND BAR FITTINGS
Made to Order by WEILER BROS.

THE LATEST IMPROVEMENTS IN BOOK-BINDING AND PAPER RULING. **R. T. Williams**
28 BROAD STREET, VICTORIA.

Creek station on the C. P. R. Nearest telegraph and express office, Hope. Communication by train to Ruby Creek station. Mails twice a week.

Anderson, Robt, fmr
Bulger, T, C. P. R. hand
Cunningham, James, fmr
Fraser, Angus, fmr
Hicks, Thomas, fmr
Horwell, Albert, farmer and blksmth
Hurling, J, fmr
Hurling, Gus, fmr
Jones, Owen, fmr
Kay, James, fmr
Lloyd, C H, fmr
Laurensetta, Andrew, fmr
Lovering, H L, Methodist minister
Lovering, George, fmr
Murphy, John, fmr
Nichols, T, section foreman C. P. R
Ogilvie, Robert, fmr
Pound, C. F, P. M. and fmr
Riley, J, fmr
Wadsworth, P, fmr and blacksmith
Whiteside, John, watchman C. P. R
Yerex, N, fmr

THE ENTERPRISE

Subscription, $2.00 - - - - - -
Advertising Rates Moderate

Address THE ENTERPRISE PRINTING AND PUBLISHING CO.
STEVESTON, B. C.

HAS THE LARGEST CIRCULATION, AND IS THE ONLY ADVERTISING MEDIUM IN THE LOWER FRASER VALLEY.

STEVESTON.

POSTMASTER, W. H. STEVES.

In the Dominion and Provincial Electoral District of New Westminster, is situated on the south arm of the Fraser River, and is in the municipality of Richmond. Communication by steamer with Victoria, Vancouver, New Westminster and Nanaimo; also stage from Vancouver. Five new canneries were erected at Steveston last season.

Allan, Hugh, carpenter
Allan, John, carpenter
Allison, Martin W, fisherman
Anderson, Jas N, fisherman
Aslatt, Frank, gentleman
August, Charles, gentleman
Bain, N H, cannery prop
Bartlett, Ed, fisherman
Baynes, R, teamster
Bennett, Thomas, carpenter
Benson, —, fisherman
Berg, T L, fish dealer
Berg, —, fish salter and dryer
Blair, W T, storekeeper
Blair, W T, hotelkeeper
Blake, George, Enterprise, P. & P Co, and postmaster
Blight, Chas, foreman Steveston Lumber Co
Blight, Chas L, carpenter
Blough, John, carpenter
Branscombe, David, fmr
Branscombe, Solomon, fmr
Bray, David, carpenter
Brick, Burt, fisherman
Brick, C B, fisherman
Brochbank, D R, Palace stables
Brown, Chas, fisherman
Brown, C H, fisherman
Brown, Frederick, fisherman
Brunswick Canning Co, (Buttermeir & Dawson)
Bull, H A, watchman
Bull, Mrs H A, storekeeper
Burnett, printer
Buttermeir, Fred J (Buttermeir & D)
Buttermeir & Dawson (Brunswick Canning Co.)

Travel by the Palatial - - Steamers of the - - CANADIAN PACIFIC NAVIGATION COMPANY, Limited, VICTORIA, B. C.
JOHN IRVING, - Manager.

T. DOBESON. N. W. DOBESON. *Iron and Brass Founders, General Machinists. All Kinds of Repairs, Land and Marine.*
NANAIMO FOUNDRY, NANAIMO, - - - BRITISH COLUMBIA.

Victoria Transfer Co., Ltd. Rates a

21 and 23 Broughton Street, Victoria, B. C. Tel. 12

Carmichael, John T, army pensioner
Chard, Chas C
Charles, Jno, fisherman
Chisholm, M, netman Phœnix canry
Commercial Hotel, Isaiah Trites, prop
Corneil, Gus, carpenter
Costillo, John, fisherman
Costillo, Mike, Steveston C. Co
Coutts, Robert, netman J.L.I.P. Co
Crane, John J, mgr Steveston C. Co
Crawford. Wm, fish dealer
Cray, Walter, waiter Commercial htl
Cutton, Bert, Palace stables
Cutting, H, stage driver
Daniels, J, fisherman
Dawe, Albert, fisherman
Dawe, S, fisherman
Dawson, Geo W (Buttermeir & Dawson)
Day, W T, butcher
Dickie, R, fisherman
Dilworth, Wm, fisherman
Donaldson, Rev J M, Ep clergyman
Dowell, J, fisherman
Drummond, Arthur, fmr
Drummond, H C, constable
Drummond, R H, fmr
Drummond, Walter J, notary public and real estate agt
Dunn, Joseph, fisherman
Dutcher, George S, L.I.P. Co
Earle, Chas, fisherman
Embree, J J C, watchman Phoenix
English, M M, mgr A.B. C. Co canneries
Enterprise, The, published weekly by the Enterprise and Publishing Co, Blake & Trites, propprs
Falconer, John, shoemaker
Ferbrache, Peter S, fmr
Ferris, Edward
Ferris, Wm, pile driver
Forlong, J C, F. & S
Forlong & Sexsmith, general merchants, central telephone office, agts C.P.N.Co
Freund, Charles, fisherman
Fritschie, R A, fisherman
Garran, Ned, S. & V. Stage Co
Garran, John, fisherman
Garran, W, fisherman
Garry Point Cannery, A.B.C., W R Lord, mgr, telephone, No 4
Gibson, William, blksmith
Glavan, J, fisherman
Groves, Daniel, nett boss, Brunswick Cannery
Hamilton, Bert, L.I.P.Co., engr
Harper, John, fisherman
Harper, R, fisherman
Heipata, Jonhan, labr
Hood, Robert, fisherman
Houston, Wallace, carpt
Hunt, Ed, Stevenson C. Co
Hunt, Mrs, gen store
Hunter, Geo, carpt
Imperial Canning Co, Short & Squair.
Innis, N, fisherman
Jarboe, W J, longshoreman
Jim, (Jap), fisherman
Johnson, H, fisherman
Johnson, Peter, fisherman
Johnson, W, fisherman
Jones, E J, butcher
Jovovich, P, fisherman
Julian, R S, prov constable
Kalahue, Robert, storekeeper
King, J S, storekeeper, L.I.C.Co
Knox, John, fisherman
Lee, A, fisherman
Lee, Joseph, fisherman
Lee, Andrew, farmhand
Lloyd, James C, fisherman
Lloyd, Mrs, cook, L.I.C.Co
Lord, W R, mgr Brittania Cannery
Lulu Island Pkg Co, G S Dutcher, manager
MacKie, David, carpt
MacKey, David, contractor
Malesto, Gregory, fisherman
Matheson, C E, netman, Phoenix Cannery
Mann, William, labr
Manuel, S, fisherman
McBean, J L, bathroom, Brittania Cannery
McDonald, D D, carpt C & McD
McDonald, D H, fisherman
McElhinney, Clarence, milkman
McElhinney, John, fireman, Phoenix Cannery
McElhinney, O D, watchman, Garry Pt Cannery
McElhinney, H B, wagonmaker
McGregor, Geo, carpt
McGuyan, James, policeman
McIntosh, Wm, carpt
McKay, Angus, farm hand
McKay, Dan E, hostler
McKay, John, bartender
McKay, W, storekeeper
McKenzie, Alex, labr
McKenzie, John,
McKenzie, Neil, labr
McKeown, John, Imperial Cannery
McKinlay, W, Enterprise P. & P. Co

XAS LAKE ICE CO VANCOUVER BC

Eastern TAILOR-MADE SUITS to Measure. FIT AND FINISH GUARANTEED.

See our Samples and Prices. B. WILLIAMS & CO., 97 Johnson St., Victoria.

SOLE REAL ESTATE AND INSURANCE
Dupont Block, Columbia St., New Westminster, B. C.

McKinley, —, engineer
McLaren, Eri, cpntr
McLeod, E E, storekeeper, Garry Point Cannery
McMorran, R A, Steveston Cannery Co
McPherson, Wm, L. I. P. Co
Mercer, Ben, market gardener
Mercer, W, gardener
Metcalfe, W, carpenter
Mickelson, M, fisherman.
Miller, Jos, fisherman
Mitchell, R, carpenter
Morison, A J, teamster
Morrison, A P, cpntr
Morton, Mrs Janet
Munro, W A, book-keeper Phœnix Cannery
Murry, J, fisherman
Neilson, Martin, fisherman
Newall, R, carpenter
Newton, N, netman
Nicholson, Fred, carpenter
O'Brien, M, fisherman Dumphries Cannery
O'Brien, Mike, fisherman
O'Brien, M, fisherman Phœnex Cannery
Olesen, Martin, fisherman
Olson, Sam, fish curer
O'Neil, Jno, groom
Owens, John J, policeman
Parsons, R, fisherman
Patenaude, A J
Patterson, Harmon J, school teacher
Peacey, W, contractor
Penter, S M, labr
Peters, Joseph, restaurant
Peterson, Fred, fisherman
Piffard, Reginald, painter
Point, Chas, fisherman
Rae, Alex, labr
Ramsay, R D R, Enterprise Printing and Pub Co
Raynes, Herbert, book-keeper Garry Point Cannery
Rees, R, fisherman
Richmond Hotel, Frank N Trites, prop
Rogers, S A, carpenter
Rogers, W J, teamster
Rooke, T S, druggist
Routledge, Thomas, plasterer
Russell, John, fisherman
Sales, W, cook, L.I.P. Co
Sexsmith, Charles G, (Forlong & Sexsmith)
Sharpe, Arthur, fisherman
Sharpe, Jas, contractor
Sharp, Jack, fisherman
Short, B H, (Short & Squair) I.C
Short, B J, Imperial Cannery
Simpson, Ira, carpenter
Sisson, W H, general store
Smith, Geo, fmr
Smith, James, fmr
Smith, Thomas, fmr
Sparks, James, fisherman
Squair, W H, (Short & Squair)
Steeves, Rev W C, Baptist preacher
Steeves, Walter, Palace stables
Steeves, Everet, carpenter
Steeves, J B, butcher and farm produce
Stephenson, Thomas, fish dealer
Steves, Freeman, S. & V. Stage Co
Steves, J M (M S & S)
Steves, Manoah, (M.S. & S)
Steves, Walter T, (M.S. & S)
Steves, William H, seedsman
Steveston & Vancouver Stage Co, F Steves, mgr
Steveston Canning Co, M Cosletto, R A McMorran and E Hunt, mgrs
Steveston Lumber Co, E Hunt, mgr
Stoney, R A, storekeeper
Sutherland, D, L. I. P. Co
Sweet, Kenneth, butcher
Sweet, O D, real estate agt and clerk municipal council
Taylor, H G, cpntr
Teter, J H, labr
Thomas, T, farm hand
Thompson, —, fisherman
Thompson, Thos, bathroom man Imperial Cannery
Terman, C, mgr Imperial Cannery
Terman, W J, carpenter
Terman, P H, watchman Imperial Cannery
Tolmie, T J, school teacher
Tomkins, T
Tully, T J, gentleman
Tweedie, T J, fish curer
Trites, Frank N, Enterprise P.& P.Co
Trites, Isaiah, Commercial hotel
Trites, Humphrey, S. & V. Stage Co
Trites, W Alfred, storekeeper
Trites, Wycliffe S, fisherman
Twombly, A M, foreman Phœnix Cannery
Vale, James, labr,
Wadhams, W A, foreman Phœnix Cannery
Wadhams, Chas L, bathroom man, G.P. Co

WOODS & GAMBLE 538 COLUMBIA STREET FINANCIAL AGL
NEW WESTMINSTER, B. C.

T. J. TRAPP & CO., Hardware, Paints, Oils and Agricultural Implements.
Columbia Street, NEW WESTMINSTER, B. C.

HUDSON'S BAY COMPANY Wholesale Grocers & Wine Merchants
VICTORIA, B. C.

Welch, H, engr Brunswick Cay nner
Welch, Mike, fisherman
Wescott, A H, teamster
Wescott, S J, plasterer
Whitworth, Isaac, engineer Steveston Co
Williams, Harry, fisherman
Williams, John, fisherman
Wilson, John S, fmr
Winderbank, J
Windsar, C S, prop Lulu Island Cannery Co
Wyld, L H, storekeeper Phœnix Cany
Yates, A H, farm labr

SUMAS.

POSTMASTER, DONALD P. MCGILLIVRAY.

In the Dominion and Provincial Electoral District of New Westminster, is six miles from Chilliwack and four from Nicomen. Steamer from New Westminster, 43 miles. Nearest telegraph and express office, Chilliwack.

Atkinson, John Luther, fmr & dairy
Beaumont, William, fmr
Carter, Charles, jr, fmr
Carter, Charles, sr, fmr
Carter, George, fmr
Carter, Thomas, piano dealer
Carter, William, fmr
Carter, William H, fmr
Chadsey, Chester, fmr
Chadsey, George Wash, fmr
Chadsey, Louis, fmr
Chadsey, William, fmr
Cruickshank, Alex, fmr
Edwards, William, carpenter
Ford, Charles, fmr
Ford, John, carpenter
Ford, Richard, fmr
Ford, William, fmr
Ford, Sydney, carpenter
Forsyth, William, blacksmith
Hall, George, fmr
Hall, Harry, fmr
Hall, James, fmr
Hall, Matthew, fmr
Hall, Robert, school teacher
Hall, Thomas, fmr
Hall, William, Royal Engineers
Hilton, Moses, fmr
Hodgsen, Richard W, fmr
Irwin, Thos, fmr
Keith, O B, fmr
Lewis, Thomas, fmr
Lewis, Mrs Mary, fmr
Lickman, Frank, shingle manufactr
Lumsden, Frank, cattle & horse bdr
Lumsden, John A, cattle & horse bdr
McGillivray, Donald, J.P., postmaster, general store
McLeod, John, school teacher
McLeod, Malcolm, operator
Miller, David Wm, general store and fmr
Morris, H, fmr
Nicholson, J, fmr
Richards, Charles, fmr
Sharpe, Rev William, clergyman
Street, Albert J, fmr
Street, Charles, lumber dealer
Street, Herbert, labr
Toop, Hector, fmr
Toop, Richard, labr
Toop, Samson, fmr
Tyson, Alfred, fmr
Wane, A H, fmr
White, Newton, clerk
Wells, W L, blacksmith
Wilson, Charles, fmr
Wilson, Edwin, fmr
Wilson, Mrs Anna, fmr

SURREY CENTRE.

POSTMASTER, J. CHURCHLAND.

In the Dominion Electoral District and Provincial of New Westminster, ten and a half miles from New Westminster, and one and a half miles from station on the New Westminster Southern R. R. Mails twice a week. Nearest telegraph and express office, New Westminster.

Bell, Rev William, vicar
Blenkinsop, W, fmr
Boothroyd, J F, fmr
Bose, H, fmr
Boxall, H, fmr
Brown, Chris, fmr
Carncross, C, fmr
Carncross, E, fmr
Churchland, J, P. M. and storekpr
Clow, C H, fmr
Collishaw, W, fmr
Dafoe, G, fmr
Dunn, W, fmr
Fallowfield, R A, fmr
Fallowfield, T, fmr
Fisher, C, fmr
Hake, A, fmr

SHAWNIGAN LAKE LUMBER CO. Rough and Dressed Cedar and Fir Lumber
All kinds of Builder's Lumber in stock.
EWEN MORRISON, Manager. P. O. Box 298. VICTORIA.

WEILER BROS., the Leading Furniture Dealers, VICTORIA, B. C.

WE EMPLOY More Hands and More Capital than all other Binderies in the Province.
28 BROAD STREET, VICTORIA. ★ ★ ★ R. T. WILLIAMS

Hookway, T, fmr
Keery, J, fmr
Levis, J, fmr
Linster, P, fmr
Lorencen, A C, fmr
McClelland, J, fmr
McDowell, Miss Mary, school teacher
McKay, K, fmr
Menzies, H, fmr
Needham, N, fmr
Parr, E, fmr
Preston, W, fmr
Richardson, A, fmr
Robinson W J, fmr
Smith, William, fmr
Wade, E T, C. M. C
Whiteside, G, fmr
Whiteside, W, fmr
Wickersham, N V, fmr
Yeomans, R S, fmr

SURREY MUNICIPALITY.

(*See Mud Bay, Brownsville, Elgin, Blaine, Hall's Prairie, Clover Valley, Surrey Centre, Clayton and Port Kells.*)

This municipality contains about 120 square miles, and runs from the Fraser River to the International boundary, and from the municipality of Langley to the coast and municipality of Delta. The New Westminster Southern Railway runs from north to south through this corporation, passing from Brownsville to Blaine, through Port Kells, Clayton, or as it was formerly called, the Serpentine Flats, Surrey Centre, Clover Valley, Hall's Prairie and Kensington Prairie. The lands are excellent.

TAPPEN SIDING.

POSTMASTER, W. T. SMITH.

In the Dominion Electoral District of Yale-Kootenay, and Provincial of Yale, is a flag station on the C.P.R., 309 miles from Vancouver. Nearest telegraph and express office, Salmon Arm, eight miles; banking point, Kamloops, distant 52 miles. Mails daily.

Cardinell, Thomas, fmr
Doucett, Thomas, fmr
Genelle, Bros, lumber mills contractors, etc
Genelle, Peter (Genelle Bros) lumber dealer
Genelle, Joseph (Genelle Bros) lumber dealer
Goupille, Joseph, fmr
Hanson, Chris, fmr
Hatherly, J T, fmr
Kendall, J, mill labr
La Rock, G, mill labr
Morgan, Joseph, mill labr
Smith, William T, fmr and postmr

TATLA LAKE.

In the Cariboo District, and Williams' Lake Division. Nearest postoffice and telegraph, Soda Creek. Communication by stage from Ashcroft, change at Soda Creek.

THUNDER HILL.

POSTMASTER, R. W. BROWNRIGG.

In the Dominion Electoral District of Yale-Kootenay and Provincial of East Kootenay. Nearest telegraph and express office, Golden, 115 miles distant; banking point Calgary. Communication by steamer, in summer, and stage from Golden.

Brady, Campbell, fmr
Brady, James, mining engineer
Brownrigg, Alex C, fmr
Brownrigg, Chas J, hotel keeper and cattle rancher
Brownrigg, Robert William, postmaster
Buchanan, Dan, free miner
Cameron, Malcolm, miner
Carter, John, miner
Cowan, J I, surveyor's asst
Cummings, Henry, prov surveyor
Drake, Geo, steamboat engr
Durick, James C, hotel keeper
Hanson, Conrod, mstr mechanic
Huckle, Ben, teamster
Jones, Robt, miner
Kenny, Edw, miner
Kerber, Matthew
Kirkpatrick, Wm, machinist
Kribs, Geo, mechanical engr
Lacells, Frank, ranchman
Lessard, Joseph, miner
Martin, Zeppyr, lumberman

Travel by the Palatial CANADIAN PACIFIC NAVIGATION COMPANY, Limited, VICTORIA, B. C.
- - Steamers of the - - ★ JOHN IRVING, - Manager. ★

T. DOBESON, N. W. DOBESON. Iron and Brass Founders, General Machinists.
NANAIMO FOUNDRY, All Kinds of Repairs, Land and Marine.
NANAIMO, - - - BRITISH COLUMBIA.

Victoria Transfer Co., Ltd. UNIFORM RATES for Hacks and Baggage. Good Drivers, Horses and Vehicles.
21 and 23 Broughton Street, Victoria, B. C. Telephone 129.

McCardell, Thomas, teamster
McFarlane, Duncan, carpt
McIntyre, Peter, miner
Mercier, Adolphe, foreman
Milligan, Robt, foreman
Rusk, Robt, mechanic
Ryan, John, miner
Sinclair, Robt, pilot
Stark, Geo, bartender
Wallingar, Arnold, miner
White, James, miner

TERRA NOVA.

(See also Sea Island.)

POSTMASTER, JAS. MELLIS.

A postoffice on Sea Island in Richmond municipality.

Abercrombie, R H
Abercrombie, R L
Abercrombie, Wm S
Burton, James
Burton, Perry
Cornelius, John
Dixon, A B
Durnan, George
Gordon, Robert
Gray, William
Haugh, George
Horne, T W
Lambert, Edward
Lambert, Frank
Mellis, James, postmaster
MacGilvary, H
Milligan, D S
Moffatt, R J
Monroe, Andrew
Munn, L G, Sea Island Cannery, T.N
Parsons, Joshua
Ross, John R
Rowan, Duncan
Thompson, James
Wolfendon, E

TEXADA ISLAND.

(See Comox.)

A large island in the Comox District, lying to the north of the Gulf of Georgia, and noted for its minerals. It is forty miles long and ten miles wide. Communication by steamer with Nanaimo, distant 54 miles.

THETIS ISLAND.

(See Chemainus.)

In the Island District, is five miles from Chemainus, which is the nearest postoffice and telegraph. Communication by steamer from Victoria, distant 40 miles. Also by E. & N. Railway to Chemainus.

TRAIL CREEK.

POSTMASTER, E. S. TAPPING.

A mining camp at the mouth of Trail Creek, on the Columbia, 30 miles south of Sproat's Landing, from which it is reached. Communication by steamer from Revelstoke, distant 166 miles.

Brown, F A, telegraph oper
Hanna, R S (Topping & Hanna)
Jones, E S, customs officer
Morrisey, J, freighter and packer
Poulton, W R, Gladstone House
Topping, E, deputy Mining Recorder
Topping & Hanna, general store

TRANQUILLE.

(See also Kamloops.)

A flag station on the main line of the C.P.R., 242 miles east of Vancouver, situated on Kamloops Lake, 8 miles west of Kamloops, which is the nearest telegraph, post and express office.

TROUT CREEK.

In the Yale District, on the west side of Okanagan Lake, 28 miles south of Okanagan Mission. Nearest postoffice, Penticton, 15 miles distant; telegraph, Vernon, with which there is communication by steamer, 65 miles distant. Also steamer from Vernon to Okanagan Mission, 36 miles distant.

TUMBO ISLAND.

In the Island District near the International boundary, in the Gulf of Georgia, on which are situated the

TEXAS LAKE ICE CO VANCOUVER BC

See our Boys' Suits and Overcoats. Best assortment in the City. Prices Low, Quality Good
B. WILLIAMS & Co., 97 JOHNSON ST., VICTORIA.

L. J. COLE Agent for The Canadian Fire Ins. Co., The London & Canadian Fire Ins. Co., Ltd, The Federal Life Ass. Co., The J. & J. Taylor Safes and Vault Doors. Secretary of the Royal City Building Society, Secy-Treas. of the Standard Loan and Savings Co. NEW WESTMINSTER, B. C.

WOODS & GAMBLE 538 COLUMBIA STREET LAND SURVEYORS. NEW WESTMINSTER, B. C.

works of the Tumbo Island Coal Company. Nearest postoffice, Plumper Pass. Communication by steamer with Victoria.

TWIN BUTTE.

A flag station on the C.P.R., in West Kootenay, 391 miles from Vancouver.

UPPER SUMAS.

POSTMASTER, MELVIN FADDEN.

In the Dominion and Provincial Electoral District of New Westminster. Communication is via Abbotsford and Huntington, over the C. P. R., to the Mission. Nearest telegraph and express office Huntington, distance four miles; mails three times a week.

Asa, Ackerman, J.P., fmr
Arnold, Frank, fmr
Blair, William, fmr
Blair, Thomas, fmr
Boley, Alonzo, fmr
Boley, Lester, fmr
Bowman, Abram, fmr
Bowman, Amos, surveyor
Bowman, Mrs F, dairy farm
Cameron, John, fmr
Campbell, Mrs Phœbe, fruit grower and fmr
Dias, Mrs E J, fmr
Fadden, Eugene, fmr and carpenter
Fadden, Jasper J, fmr and carpenter
Fadden, Melvin. fmr and postmaster
Fadden. William H, J.P., fmr
Fooks, Frederick, fmr
Harris, Thomas, fmr
Henderson, Thomas, teacher
Hinchey, John, fmr
Johnson, Henry, fmr
Kelly, Henry, fmr
Maher, William S, fmr
Marion, Owen, fmr
McDermot, Matthew, fmr
McGregor, Daniel, fmr
McGregor, J, fmr
Musselwhite, John, fmr
Roscoe, Antoine, fmr
Russell, William, sr, fmr
Russell, William, jr, fmr
Russell, James, fmr
Silverthorn, Robert J, fmr
York, Thomas, fmr
York, Thomas Fraser, customs officer

VALDES ISLAND.

(Including Cortez and Hermando Islands.)

POSTMASTER, ROBERT HALL.

In the Sayward District, Provincial and Dominion Electoral of New Westminster, is separated from Vancouver Island by Discovery passage, and is about 30 miles long. The settlement extends from Cape Mudge to Hyacinth Bay, a distance of about twelve miles. Communication by steamer from Victoria.

Alle, Frank, fmr
Bachus, Thomas, fmr
Bell, Thomas, fmr
Bowater, Neil, fmr
Bryant, John, fmr
Christ, Eric, fmr
Daucet, James,
Fobrashe, Peter, fmr
Hale, Fred, fmr
Hall, Robert postmaster and storekeeper
Hall, Richard, fmr
Hughes, John, fmr
Hughes, William, fmr
Joyce, Alfred, fmr
Joyce, Walter, fmr
Johnson, Edward, fmr
Levin, Edward, fmr
Lish, Thomas, fmr
Martin, John, fmr
McCarthy, John, fmr
Nelson, Peter, fisherman
Oliver, August, fisherman
Pidcock, Regd, fmr
Pidcock, William, fmr
Wall, Thomas, fmr

UNION.

POSTMASTER, JOHN L. ROE.

In the Dominion Electoral District of Vancouver and Provincial of Comox, 60 miles from Nanaimo, is a coal mining district, with a post, telegraph and express office. Mails weekly. Communication by steamer with Nanaimo and Victoria.

Adderton, Jas, baker
Alexander, Samuel, carpenter
Allan, Jas, miner

T. J. TRAPP & CO., Hardware, Paints, Oils and Agricultural Implements.
Columbia Street, NEW WESTMINSTER, B. C.

HUDSON'S BAY COMPANY *European and English GROCERIES, WINES and LIQUORS, Free and in Bond.* VICTORIA, B. C.

Allsop, Wm, miner
Anderson, Geo, carpt
Anderton, Jas, carpt
Anderton, John, carpt
Anderton, Richard, carpt
Anderton, William, carpt
Anley, Frank, butcher
Anthony, William, miner
Armstrong, Peter, contractor
Avris, Thos, clerk
Baird, John, carpt
Barber, Oran, miner
Bardaronni, B, miner
Bardaronni, Jos, miner
Barentoldi, Alex, miner
Barnes, Richard, miner
Benney, John, miner
Benney, Robt, miner
Bertoldi, Dominica, miner
Bifield, T, miner
Binnelli, Dominica, miner
Boyer, Richard, miner
Bramsbury, Albert, miner
Bramsbury, John, miner
Bratchet, John, miner
Bratchet, Jas, miner
Brown, Thos, miner
Caldani, Frank, miner
Calvin, Edward, miner
Campbell, Harry, engr
Campbell, Jas, miner
Campbell, John, miner
Campbell, M, miner
Campbell, Neal, miner
Carthew, Jas, carpt
Cassessa, John, miner
Caudet, Bailey, miner
Cessford, Robt, carpt
Checbit, Edward, carpt
Clinton, Geo W, paymaster
Coburn, Jas, teamster
Cock, F L, engr
Cockren, Louis, woodman
Collis, H P, book-keeper
Commerella, Jos, miner
Coulter, Robt, miner
Crawford, Frank, miner
Creuan, F S, miner
Crosetta, Jos, miner
Cruch, Geo, apprentice
Culton, Sam, miner
Cunningham, Pat, miner
Curico, Frank, miner
Darlington, Jas, miner
Davey, Jos, miner
Davidson, Wm A, stableman
Davis, Saml sr, hotelkeeper
Davis, Saml jr, engineer
Denton, John, blacksmith
Donnely, Barney, miner
Downham, Edward, miner
Downey, Paul, fmr
Duggan, Jas, miner
Dunsmore, Jas, miner
Ead, John, millhand
Edwards, Dan, miner
Edwards Thos, carpt
Edwards, Thos, miner
England, Robt, engineer
Faidley, Jas, miner
Fergueson, Wm, miner
Fitzsimmons, Jas, miner
Flemings, Jas, miner
Fraser, Alex W, telegraph operator
Frue, John, miner
Fruitannia, John, miner
Fueole, Fortana, miner
Fulton, Arthur, butcher
Fulton, John, labr
Gartley, Byron, millhand
Garvin, Alex, gentleman
Garvin, Thos, miner
Garrison, C, carpt
Gaullta, Jos, miner
Gibson, Geo, millhand
Gibson, John, miner
Gibson, Robt, miner
Gibson, Robt jr, miner
Giddings, John, woodsman
Gilchrist, Jas, mine labr
Gillis, Thos, miner
Gillespie, Jno, miner
Grant, Alex, undertaker
Grant, Hugh, miner
Grant, Robt, lumberman
Grieves, Geo A, section man
Grieves, Jos, teamster
Hagerman, Bertha, seamstress
Halerow, Robt, labr
Hamburger, Harry, store mgr
Hamilton, A, engr
Hansen, Martin, labr
Haskins, Geo, miner
Hayman, Wm, miner
Henderson, Wm, miner
Higgins, Rev J H, Presby minister
Hilbert, Edward, upholsterer
Horner, Robt, mine labr
Howell, Lewis, miner
Hudson, Richard, miner
Hudson, Thos, miner
Hull, Chas, miner
Hurley, Dan, miner
Jackeman, Bert, miner
Jameson, J, labr
Jenkins, Jno, miner

SHAWNIGAN LAKE LUMBER CO. Rough and Dressed Cedar and Fir Lumber, Rustic, Clapboards, Flooring, Mouldings, Lath, Shingles, Etc. Victoria, B. C.
Wm. Munsie. Ewen Morrison, Mgr. T. Elford.

WEILER BROS., are Complete House Furnishers. Largest Stock in B. C.

BLANK BOOK MANUFACTURER R. T. WILLIAMS
28 Broad St., Victoria.

Jenkins, Tom, miner
Johnston, Jno, miner
Jones, Edward, miner
Kearns, Thos, miner
Kilpatrick, Dan, miner
Kilpatrick, W, teamster
Kirkham, N, miner
Lawrence, Dr R, mine doctor
Lever, Peter, miner
Levesley, Jos, miner
Lewis, Dick, miner
Lewis, Wm, miner
Lindsay, Alex, book-keeper
Little, F D, mine supt
Magnonie, M, blacksmith
Malemberg, Wm, barber
Marraotche, Jno, miner
Marsh, Dan, miner
Martin, Joe, woodsman
Matthews, Thos, miner
McCachren, Neil, miner
McCutcheon, Levi, millhand
McDonald, Donald, labr
McFaddyen, Neil, teamster
McGilvary, Dan, miner
McGinnis, Jas, miner
McGoff, Frank, miner
McGregor, Harry, carpt and contr
McKay, Donald, labr
McKay, Thos, miner
McKay, William, butcher
McKenzie, John, blacksmith
McKim, Edward, storekeeper
McKim, John, storekeeper
McKinnon, Dan, miner
McKinnon, Sam, miner
McKnight, Andrew, chief engr
McLean, Jas B, storekeeper
McLean, John, miner
McLean, Peter, labr
McLean, T D, storekeeper
McLeod, Jas, miner
McMinn, David, millhand
McNeil, Jack, miner
McOnarry, Geo, miner
Mellado, Alex, carpt
Mellado, Bruno, miners' boss
Miller, David, miner
Miller, Hugh, engr
Miller, John, engr
Millett, Edward, carpt
Milne, Thos, painter
Mitchell, Matthew, miner
Mitchell, Wm, miner
Monaco, Frank, miner
Morgan, John, miner
Mounce W, sawyer
Mulligan, Jas, miner
Multer, Islay, millhand
Munroe, John, miner
Munroe, John, miner
Nicholas, J V, miner
Noble, Hugh, logger
O'Hauley, Donald, trainman
O'Hauley, Ronald, trainman
Parcell, Martin, miner
Parks, Edward, labr
Parks, Geo, weighman
Parks, Nelson, shoemaker
Pearse, Thos, miner
Penoncella, John, miner
Perry, Wm, miner
Piercy, Harry, carpt
Piercy, Matthew, fireman
Puetz, John, engr
Poirtrey, Ambrose, miner
Powell, Lottie, school teacher
Pritchard, Archie, carpt
Radford, Arthur, labr
Radford, John, labr
Rambury, John, carpt
Ramsay, Geo, miner
Rees, David, miner
Rees, Henry, miner
Rees, Wm, miner
Reid, Wm, woodsman
Reid, Tom, woodsman
Reynold, Jas, miner
Rickie, Peter, painter
Robertson, George, labr
Robertson, Robt, labr
Robertson, Robt S, miner
Robson, Rev Jno, Methodist minstr
Roe, John L, postmaster
Rone, John, labr
Rothray, Wm, miner
Rowbottam, Robt, baker
Roy, David, miner
Roy, John, miner
Roy, Maggie, seamstress
Roy, Wm, fmr
Russell, Thomas, underground mgr
Sargeant, Jos, miner
Sargeant, Stephen, miner
Scharschmidt, Dr Percy, druggist
Scia, Jos, miner
Scott, John, carpt
Scott, John, jr, carpt
Seinham, Wm, miner
Shae, Thomas, miner
Shealen, Richard, miner
Sheppard, Ed, miner
Short, Richard, overman
Smith, James, blksmith
Smith, Jno, miner
Smith, Percy, butcher

Travel by the Palatial CANADIAN PACIFIC NAVIGATION COMPANY, Limited, VICTORIA, B. C.
- - Steamers of the - -
JOHN IRVING, - Manager.

T. DOBESON, N. W. DOBESON. *Iron and Brass Founders, General Machinists. All Kinds of Repairs, Land and Marine.*
NANAIMO FOUNDRY, NANAIMO, - - - BRITISH COLUMBIA.

OPEN DAY AND NIGHT. **Victoria Transfer Co., Ltd.** *Largest in the Province.*

21 and 23 Broughton Street, Victoria, B. C. Tel. 129.

Smith, Peter, miner
Smithers, S, policeman
Sneden, Wm, miner
Steven, Wm, miner
Strutters, Jno, carpt
Stewart, Archie, carpt
Summerville, Alex, miner
Sutton, Sam, miner
Swansen, Robt, miner
Tappero, Jos, miner
Jappero, Mike, miner
Taylor, Geo, miner
Testa, John, miner
Then, James, miner
Thomas, Louis, miner
Thompson, Thomas, miner
Tobacce, Jim, miner
Tree, Wm, miner
Turnbull, Geo, labr
Turnbull, Thomas, miner
Turner, Wm, miner
Vass, Robt, miner
Vass, Samuel, miner
Viles, Frank, sawyer
Viles, Wm, baker
Vipond, Nicholas, miner
Vivian, Jas, miner
Vogle, Lewis, miner
Walker, Alex, engr
Walker, Alfred, engr
Walker, David, fire boss
Walker, Edw, miner
Walker, Geo, engr
Walker, Jos, labr
Walker, Thomas, miner
Walker, W B, miner
Watson, Chas, clerk
Watkins, Robt, school teacher
Webster, Chas, miner
White, John, miner
White, Philip, miner
Whyte, Chas, engr
Whyte, Jas, overman
Whyte, Jessie, seamstress
Whyte, Jno, weighman
Whyte, Robt, labr
Whyte, Thomas, clerk
Whyte, Walter, labr
Wilson, Jos, miner
Wilson, Richard, miner
Wilson, Thomas, miner
Wilson, Walter, trainman
Woodburn, Moses, miner
Woods, Edward, liveryman
Wright, Wm, labr
Young, David, engr

VERNON.

POSTMASTER, ROBT. MCDOUGALL.

In the Dominion Electoral District of Yale-Kootenay and the Provincial of Yale, is situated on the line of the Shuswap & Okanagan Railway, four miles from its terminus on Okanagan Lake, and is the centre of one of the largest and richest agricultural districts in the interior. Since the advent of railway communication the town has grown wonderfully, and was last year duly incorporated as a city. Mr. W. F. Cameron was the people's choice as Mayor, the Board of Aldermen being composed as follows: Messrs. J. Lyons, J. A. Schubert, S. C. Smith, A. G. Fuller and W. J. Armstrong. It enjoys the advantages of a good post, telegraph and express office, and a daily mail service; also a branch of the Bank of Montreal and an office of the Wolffshon & Bewicke financial firm. Vernon is the great distributing point for the lower country, and in addition to its railway connections, it also controls the navigation of the lake. The city is fast building up, the structures being of a very substantial character.

Armstrong, W J, hardware and tinsmith
Archibald, C H, plasterer
Anderson, J A, carpenter
Allen, A E, tailor
Baird, Andrew M, plasterer
Bank of Montreal, G A Henderson agent
Buchanan, D J, boarding house
Burnyeat, J P, surveyor (Coryell & Burnyeat)
Birnie, Alex, blacksmith
Brown, Jno, mason
Beckingsale, D L, M.D
Buchanan, Angus, teacher
Billings, Fredk, barrister (Cochrane & Billings)
Bysche, H, barber
Barnes, Fred, builder
Bond, F, teamster sawmill
Bayliss, J, mason
Clerin, W G, sawmill and factory (Smith & Clerin)
Cook, A E, tailor

TEXAS LAKE ICE CO VANCOUVER BC

See our Mackintoshes, Melissa and Rigby Waterproofs, Umbrellas, &c.

B. WILLIAMS & CO., 97 Johnson Street, Victoria, B. C.

J. & J. TAYLOR, SAFES AND VAULT DOORS
L. J. Cole, Agent, Dupont Block, New Westminster, B. C.

WOODS & GAMBLE 538 COLUMBIA STREET REAL ESTATE.
NEW WESTMINSTER, B. C.

Cann, M, stationer and fancy goods
Coryell, J A, surveyor (Coryell & Burnyeat)
Crowell, T E, contractor and builder
Cameron, W F, mercht (Mayor)
Cochrane, W M, lawyer (Cochrane & Billings)
Christien, Louis, rancher
Cartwright, G A, carpenter
Cameron, W F, contractor
Cooper, H C, saddler
Campbell, J C (Campbell Bros), furniture
Campbell, Angus (Campbell Bros), furniture
Costerton, C F (Costerton Bros), land agent
Costerton, C E (Costerton Bros), land agent
Cryderman, W A, carpenter
Davidson, M C, book-keeper
Driscoll, Edwd, saddler
Davies, R J, city clerk, auctioneer
Drury, Wm, carpenter
Donaldson, W, teamster
Ellison, Price, rancher and stockman
Elliot, S T, carpenter
Fuller, Albert G, agt Hudson Bay Co
Fuller, J W, carpenter
French, G P, gardener
Fletcher D C, drayman and livery stable
French, S P, carpenter
French Bros, fruit and candy store
Gordon, W C, boot and shoe maker
Grant, Alex, Victoria hotel
Goulet, Edwd, C P R agent
Goodwin, S P, teamster
Girouard, Luc, rancher
Gardiner, W, livery stable
Gibbs, Saml, J.P., gentleman
Hudson Bay Co, A G Fuller, mgr
Harris, E, carpenter
Henderson, G G, *Vernon News*
Heidge, H J, teacher
Holland, M, bartender
Holliday, C W, photographer
Hull, J J, carpenter
Harber, Walter J, job printer and notary public
Henderson, G A, agent Bank of Montreal
Hankey, G A, (Wolffsohn & Bewicke bankers)
Ireland, C W, lawyer, city magistrate
Johnston, Aaron, wheelwright
Jacques, F B, jeweller
Kirby, F M, surveyor
Krauss, O W F, Horseshoe restaurant
Langman & Sills, gen merchants
Linstrum, E F, Vernon market, (Shupe & Linstrum)
Latimer, F H, surveyor
Lyons, Jas, gentlemen
Lawrence, railway foreman
Lawrence, W H, livery, (Wright & Lawrence)
Langill, Rev P F, Presbyterian minst
McIntosh, Harry, Vernon hotel
Muller, H G, Coldstream hotel
Meakin, W J, Kalemalka hotel
Martin, Wm, mcht
Martin, Jas, mcht
Martin, Jack, clerk (Martin Bros)
McLean, Jas, tinsmith
Milligan, Gideon, Okanagan hotel
Megan, W R, mcht
Monteith, J A, clerk County Court
Mohr, J A, baker
Mohr, C, carpenter
McCall, J F, rancher
Mabee, G S, painter
Milne, T H, carpenter
McKelvie, John A, clk
McGowen, F, lawyer and land agent, coroner
McNaughton, J, labr
Meyers, F A, private college
McKinnon, Jno, butcher
McDougall, Robt, postmaster, (McDougall & Parke) flour and feed, implements, &c
McMullen, A J, wheelwright
Morris, Dr, M.D
Mcauley, Alfred, Victoria hotel
Norris, L, constable
Norris, W H, rancher
Ochsner, R, brewer
Outerbridge, Rev T W, Church of England
Pratt, Mrs, private hospital
Pettit, F W, insurance agent
Phillips, Jas, rancher
Pound, W C, taxidermist
Pooler, C D, carpenter
Pearey, Jas, pump mfr
Parke, H R, assessor and collector
Pitcairn, W D, pump mfr
Reinhard, Wilhelm, M.D
Riley, The Misses, millinery and dressmakers
Simms, Chas, clerk, H.B. Co
Shatford, W T, mcht
Schubert, J A, road supt
Schultz, Harry, blacksmith
Spinks, W W, Judge County Court

T. J. TRAPP & CO., Hardware, Paints, Oils and Agricultural Implements.
Columbia Street, NEW WESTMINSTER, B. C.

HUDSON'S BAY COMPANY Direct Importers of Natural Cigars VICTORIA, B. C.

Smith, S C, sawmill (Smith & Clerin)
Smith, G W, carpenter
Smith Bros, stationers
Shupe, J A, Vernon market, (Shupe & Linstrum)
Simmons Bros, livery stable
Smailes, Ralph, manager dry goods dept (W R Megaw's)
Tronson, E J, J.P., rancher
Thompson, E, dairy and stage
Taylor, Richard Noble, druggist
Vernon News (Meagaw & Henderson, props
Watson, Porter, barber
Worgan, A D, photographer
Wood, J A, Methodist minister

VICTORIA DISTRICT.

(*See Victoria City and District.*)

Including Cedar Hill, Oak Bay, Mount Tolmie, Cadboro Bay, Gordon Head, Burnside Road and the Gorge.

WANNUCK PACKING CO., RIVERS' INLET.

(*See North West Coast.*)

Anderson, Harry, fisherman
Grant, S L C, storekeeper and acct
Hamlin, Chas, fisherman
Holden, Ole, ship cpntr
Miller, Loverin, capt schooner
Nicholas, Rev Edwd, missionary at Bella Coola
Nicholson, Chas, cannery timekeeper
Pearson, Gustaf, boss fisherman and netmaker
Stewart, Benj, fisherman
Williams, Richard, canner and tinner

WANETA.

POSTMASTER, JOHN REITH.

In the Provincial Electoral District of West Kootenay, is a placer mining camp on the main line of the C.P.R; telegraph and express office. Banking point, Nelson. Mails twice a day.

Barnard, Al, miner
Bates Bros, miners
Bowen, A S, civil engineer
Brigman, John, miner
Brewster, M W, miner
Cary, George, miner
Corrigall, James, teamster
Coughlin, D, carpenter
Coulter, S, miner
Crawford, Richard, miner
Curry, L G, miner
Dolan, A L, miner
Davis, Henry, miner
Downs, William, miner
Dewar, Donald J, miner
Dundee, Charles, miner
Ellis, George, saloon and store
Gillis, J A, carpenter
Goodhue, George, mgr placer mines
Happe, Joseph, miner
Hill, Charles, miner
Hill, Matthew, miner
Holly, Arthur H, book-keeper placer mines
Keith, John, general store
Keith & Beebe, general store
Kroger, Otto, clerk Placer Co
McArthur, Ed E, restaurant
McCormick, Capt, miner
McDonald, J J, teamster
Metherall, A S, doctor
Mizner, Edgar, miner
Mizner, William, miner
Morrise, P, rancher
Myres, Al, blacksmith
Nolan, J H, H. M. customs officer
Obery, Mrs. C, boarding house
Paton, Rev Thomas, minister
Reid, Charles, miner
Reid, James, mining expert
Reith, John, postmaster
Reinochl, E S, operator
Rice, J F, supt placer mines
Roberts, E J, chief engineer
Sutor, Leo, miner
Vader, Charles, miner
Waldbusser, J, boarding house
Walker, Wm J, miner
White, W H, engineer
Wilson, Arthur, clerk Placer Co
Wilson, C M, boarding house

WATSON.

POSTMASTER, EDWIN R. ATHERTON.

In the Dominion Electoral District of Yale-Kootenay and Provincial of West Kootenay, is a mining district. Nearest telegraph and express office, Kaslo, which is also the banking point. Com-

SHAWNIGAN LAKE LUMBER CO. Yard Discovery St., between Government and Store St. Address all communications to P. O. Box 298, Victoria, B. C.
Rustic, Clapboards, Flooring, Mouldings, Laths, Shingles, Etc., in stock or to order.
EWEN MORRISON, Manager

WEILER BROS., ARE AGENTS FOR CROSSLEY
VICTORIA, B. C. AND SONS FINE CARPETS.
M

R. T. WILLIAMS BOOKBINDER and BLANK BOOK MANUFACTURER
28 BROAD STREET, VICTORIA.

Travel by the Palatial CANADIAN PACIFIC NAVIGATION COMPANY, Limited, VICTORIA, B. C.
- - Steamers of the - -
JOHN IRVING, - Manager.

munication by stage with Kaslo, 20 miles distant. Good hotel accommodation.

Arehart, Mark, clerk
Arhuton, Edwin R, genl merchant
Atherton, Edwin, postmaster
Barr, Rich, miner
Barr, Wm, miner
Bell, James, mine owner
Bell, John, mine owner
Bemis, A G, supt Lucky Jim mine
Black, Ira W, hotelkeeper
Bremner, David, hotelkeeper
Charleson, Thos P, book-keeper
Clark, Thos Wm, hotelkeeper
Clark, Geo, supt Washington mine
Connor, Alfred, miner
Curry, Wm, miner
Curtis, Thos, mine owner
Flagher, Wm, contractor
Flaghertv, Jas, hotelkeeper
Gibson, David, mine owner
Halpin, M, miner
Harper, Frank, mine owner
Hennessy, J J, mine owner
Hennessy, Wm, mine owner
Jarvis, Fred W, hotelkeeper
Jones, Wm, miner
Kennedy, W F, mine owner
Lockhart, Robt, miner
McDonald, Hugh, mine owner
McDougal, Thos, blacksmith
McGuigan, John, mgr Noble Five Mining Co
McIntyre, Angus, packer

WEBSTER'S CORNERS.

POSTMASTER, J. M. WEBSTER.

In the Maple Ridge municipality, about four and half miles from Port Haney and Whonnock. Port Haney is the nearest railway station, telegraph and express office, communication with which is by livery.

Ansell, W H, fmr
Alexander, John, fmr
Delater, Louis, fmr
Docksteader, John, fmr
Isaac, John, fmr
Knight, Ebenezer, fmr and blacksmith
Lockwood, W H, fmr
Marshall, Thos, fmr
Martin, O, fmr
Mighton, Joseph, fmr
Mighton, Charles, fmr
McCahanie, D L, fmr
Smith, Gustave, fmr
Stoney, W J, fmr and carpt
Thompson, Robt, fmr
Moody, H H, hotelkeeper
Morrisey, James, mine owner
Murry, Pat, mine owner
Navers, T A, millwright
Noble, John, miner
O'Neill, David, Bluebird mine
Penney, F C, mill owner
Robb, W R, miner
Robellard, J, miner
Ryan, Wm, mine owner
Trotter, H, miner
Ward, James, fmr
Warnick, Len, contractor
Watson, John A, hotelkeeper
Watts, A, miner
White, Wm, miner
Webster, J M, postmaster and fmr
Webster, Alex, fmr
Webster, Robt, fmr
Wilcox, Michael, fmr
Wilson, W A, genl merchant

WELLINGTON.

POSTMASTER, THOS. BRYANT.

In the Dominion Electoral District of Vancouver and Provincial of Nanaimo, situated at the northern extremity of the Esquimalt and Nanaimo Railway, 78 miles from Victoria, and 6 miles from Nanaimo. Has a post, money order, telegraph and express offices. It is a coal mining district, and a large number of men are employed in the mines, owned by Messrs. Dunsmuir.

Acton, Peter, head salesman, E. Cook & Co
Adamson, D, miner
Alexander, John, miner
Allison, Alfred, miner
Anderson, Alfred, miner
Anderson, D D, blksmith
Andrews, John, miner
Angel, William, driver
Auguste, Peter, miner
Avert, Frank, miner
Awful, Ernest, carpt
Bailey, Wm, boarding house keeper
Bailey, Richd, foreman
Bain, John, (E. Cook & Co)

T. DOBESON, N. W. DOBESON. *Iron and Brass Founders, General Machinists. All Kinds of Repairs, Land and Marine.*
NANAIMO FOUNDRY, NANAIMO, - - BRITISH COLUMBIA.

VICTORIA TRANSFER CO., LTD. Check Baggage to any part of the City. Their Wagons and Carriages meet all Boats and Trains.

21 and 23 Broughton Street, Victoria, B. C. Tel. 129.

Baird, Jesse, miner
Balagua, C, miner
Balagua, Joe, miner
Balagua, Severino, miner
Baker, William, fmr
Bate, Geo. engr
Bateman, Sam, miner
Bauld, William, shot lighter
Bellyea, Jno, fmr, Nanoose
Belton, Thomas, miner
Benaldi, S, pusher
Beneditti, B, miner
Bernard, John, miner
Bernadelli, Peter, miner
Bernell, H, fmr
Berry, Richd, miner
Berto, Don, miner
Bickle, E, Wand Co, gen store
Bickle, E W, mgr, (E. W. Bickle & Company)
Bickle, John, salesman, (E.W.Bickle & Company)
Bickle, Thomas, miner
Black, James, asst boss
Black, John, baker
Blackhall, miner
Boardley, Stephen, miner
Borro, Joe, pusher
Bowen, Ralph, miner
Brown, George, miner
Brown, Zach, miner
Bryant, Thos, postmaster
Bryden, Andrew, oversman
Bryden, John, machinist
Bryden, Robt, machinist
Bryden, John, mgr Wellington colleries
Buckle, Albert, carpt
Burns, Miss, teacher
Butters, Tom, miner
Butter, William, fmr, Departure Bay
Cammul, M, driver
Campbell Hugh, miner
Campbell, James, driver
Campbell, James, miner
Campbell, John, miner
Campbell, Mich, miner
Carstairs, James, harnessmaker
Carr, William, miner
Carter, Robt, miner
Cassad, T C, machinist
Chadwick, William, engr
Chambers, Arthur, fmr
Chisholm, Alfred, miner
Christie, Rev James, Ch of Scotland
Christie, fmr, Departure Bay
Clark, Edward, miner
Clark, J, miner
Clark, Jno, miner and fmr, Departure Bay rd
Clark, William, miner
Claus, J C, fmr
Conley, James, miner
Conta, Don, miner
Cook, E & Co, gen store
Cook, Thos, miner
Corbett, W L, miner
Cosavello, Jos, miner
Cottle, John, fmr, Departure Bay rd
Coulter, Hellis, miner
Currie, John, brewery agt
Curto, Louis, miner
Dalmon, John, miner
Daskowski, Max, miner
Davidson, Jacob, miner
Davidson, John, miner
Davis, Cas, miner
Davis, D H, miner
Davis, Evan, miner
Dick, James, miner
Dick, Walter, miner
Dickenson, A E, fmr, Nanoose
Dickie, James, shotlighter
Dixon, John, Somerset house
Doria, Angelo, miner
Dowdall, Richd, sect boss, E. & N.Ry
Doule, Chas, baker
Dunsmuir & Sons, props Wellington colleries
Eastman, William, fmr
Eberts D, M.D., colliery surgeon
Ellis, Chas, machinist
English, James C, engr
Evans, Obadiah, miner
Fagan, Dan, miner
Ferguson, Niel, miner
Ferro, Chas, miner
Fischer, Fred, weighman
Flinton, Rev J W, Ch of England
Foster, J, storekeeper, Departure Bay
Frame, Jno, machinist
Fraser, W C, mcht tailor
Fulcher, Jno, miner
Gair, Robt, (E. Cook & Co)
Galloway, Thos, miner
Gay, Frank, miner
Gilbert, Harry, miner
Gilchrist, Wm, miner
Gilletti, Joe, miner
Gillespie, John, weighman
Gillespie, Miss A, (E Cook & Co)
Glen, Jas, miner
Godfrey, Amos, fmr
Godfrey, Seth, fmr
Goldsworthy, Thos, Somerset

TEXAS LAKE ICE CO VANCOUVER BC

SEE OUR SCOTCH AND ENGLISH TWEED SUITS FOR MEN AND BOYS

ILLIAMS & CO., Clothiers and Hatters. 97 Johnson St., Victoria.

BUTORY BLOCK, COLUMBIA STREET, NEW WESTMINSTER, B. C.
L. J. COLE *Notary Public, Conveyancer, Accountant and Auditor, Rents and Accounts Settled. Estates Managed.*

WOODS & GAMBLE 538 COLUMBIA STREET, INSURANCE.
NEW WESTMINSTER, B. C.

Gordon, Thos, machinist
Gordon, Miss, dressmaker
Gould, Isaac, grocery store
Gourlay, James, miner
Graham, Robt, miner
Graham, Robt, jr, miner
Gregson, Robt, miner
Green, James, miner
Gribble, C H, barber
Griffin, Pat, butcher
Griffiths, D D, miner
Griffiths, Griffith, miner
Griffith, Lewis, miner
Haggart, Bryant, mchnst
Haggart, James, fmr
Haggart, H D, merchant
Haggart, Thos, mchnst
Haggart, W, mchnst
Haig, Jno, miner
Hamburger, Moses, mgr E Cook & Co
Harold, M, miner
Harper, J, saloon Dep Bay
Harris, Harry, driver, E Cook & Co
Harris, Morgan, miner
Harrison, Eli, County Court Judge
Harrison, Harry, pusher
Harrison, Jno, miner
Harrison, Joseph, miner
Harrison, Wm, weighman
Hawkins, Jno, miner
Haworth, Thos, miner
Hawthornthwaite & Co, real estate brokers
Hearn, Thos, miner
Henderson, Isaac, miner
Heynen, Rev Wm L, R.C. priest
Hoggan, Andrew, tracklayer
Hoggan, Jno, miner
Hoggan, Robt, miner
Hoggan, Wm, miner
Holmes, Richard, carpenter
Hoski, Chas, miner
Howatt, Alex, miner
Hughes, Edw, miner
Hughes, Jno C, miner
Hughes, W J (Walter Jones & Co)
Hugo, J B, miner
Hull, Bros & Co, butchers
Hunter, W F, miner
Irving, John, shoemaker
Izen, Miss, candy store
Jack, William, miner
Jackson, William, miner
Jacobson, Albert, miner
Jacque, Jno, miner
Jacque, Joseph, miner
James, David, miner
Johnson, Albert, miner
Johnson, Auguste, miner
Johnstone, Geo, miner
Jones, Benj, miner
Jones, D (W Jones & Co)
Jones, Isaac, miner Dep Bay
Jones, John, miner Dep Bay
Jones, Joseph, miner Dep Bay
Jones, Lot, brdg house keeper
Jones, Sam, fmr
Jones, Sam (W Jones & Co)
Jones, Morgan, driver
Jones, Tom, fmr
Jones, Walter, miner
Jones, Walter & Co, general store
Jones, Walter, mgr W Jones & Co
Jones, William, miner
Joppling, W, miner
Jordan, William, fmr
Kaye, Harry, painter
Kellett, Richard, miner
Keleall, W R
Kennedy, Geo W, Wellington hotel
Kennedy, Jack, engr
Kilpatrick, Robt, livery stable
Knight, James, fmr
Koski, Andrew, miner
Jacob, D, miner
Laird, Marshall, miner
Landerbach, Sam, miner
Lannigan, Wm, miner
Lawrence, Joachin, miner
Lawrenson, Edward, miner
Leask, John, miner
Lee, Harry, mgr Quesnell & Co
Leighton, J F, barber
Lepas, Leopold, miner
Lewis, J B, weighman
Lewis, Leon, miner
London, P L, miner
London, James, stable boss
London, Robt, miner
Lowrie, Robt, miner
Macdonald, Dan, miner
Macdonald, H J, miner
Macdonald, J J, miner
Macdonald, Murdoch, blacksmith
Macdonald, J S A, miner
Macdonald, Miss, tailoress
Macintosh, James, carpenter
MacIvor, K, carpenter
MacKay, J L, principal pub schools
Mackenzie, Dan, miner
Mackenzie, Henry, miner
Mackenzie, James, engr
Mackenzie, Niel, miner
Mackiel, Rev Dr, Epis Meth clergymn
Mackinnon, Arch, fireman

T. J. TRAPP & CO., Hardware, Paints, Oils and Agricultural Implements.
Columbia Street, NEW WESTMINSTER, B. C.

HUDSON'S BAY COMPANY, Agents for Fort Garry and Benton County Flouring Mills
VICTORIA, B. C.

Mackinnon, Alex, miner
Mackinnon, Dan, miner
MacLaughlan, Andrew, miner
Maclean, Donald, timberman
Maclean, Kenneth, miner
Maclean, Wilson, miner
Macmillan, H, miner
Macmillan, H, bartender
Macmillan, Henry, miner
Macmillan, H (Grant & Co)
Macmillan, Peter, miner
Macmillan, Thos, miner
Macmutrie, Andrew, gents furnishngs
Macneil, R J, miner
Macquarrie, Alex, driver
Macrae, Jno, timberman
Maginnes, Dan, miner
Main, Campbell, miner
Malone, Pat, miner
Manuels, William, miner
Marcarro, John, cager
Marshall, Richard, miner
Matheson, Dan, tailor
Matheson, Murdoch, J. P., carpenter
Matthews, Chas, miner
Matthews, John, J. P., asst foreman
Maxwell, William, timberman
Maynard, Edward, tanner and currier
Mercer, Robt, miner
Merman, E, jeweller
Michie, John, engnr
Miles, John, miner
Mitchell, Hugh, blacksmith
Mitchell, James, miner
Morgan, Ben, driver
Morgan, T F, miner
Morgan, T H, miner
Morgan, Thos, miner
Morgan, Wm, fmr
Morrill, John, fmr
Morrison, Chas, (E Cook & Co)
Morrison, Malcolm, miner
Morrison, Peter, miner
Morrow, J, watchman
Morton, Robt, engnr
Mosseau, Maurice, miner
Mounce, Henry, engnr
Monnce, Lewis, sawmill
Muir, John, miner
Munroe, Duncan, miner
Murphy, L A, carpenter
Murray, Mike, miner
Nelson, John E, mason
Nelson, Moses, miner
Nicholson, Dan, contractor
Noye, Wm, Somerset
Oberg, Frank, miner
Olsen, P J, miner
Orme, John, pusher
Over, Peter, miner
Parker, W H, butcher
Pauna, Mat, miner
Paton, Andrew, Chinese boss
Patten, Edward, station agt
Patten, W N, druggist
Patroni, P, miner
Place, E H, teamster
Pearson, Wm, fmr
Pimilli, P, miner
Polani, Adolp, miner
Pollock, James, miner
Potts, A, real est broker
Pringle, Wm, carpenter
Proctor, Frank, pusher
Provincial constable, D Stephenson
Quesnell, E, butcher
Rafter, Wm, driving boss
Ramsay, Miss J, teacher
Reece, Wm, miner
Reed, Silas, miner
Reid, James, retired mcht
Reid, Wm, miner
Richards, James, miner
Richards, Robt, Somerset
Richards, Thos, fmr and miner
Riley, James, miner
Riley, Thomas, miner
Risatte, Jim, miner
Riser, Frank, miner
Riser, John, miner
Rinaldi, Joe, miner
Robinson, James, pusher
Robinson, Andrew, miner
Roberts, Wm, postmaster Nanoose
Roberts, Wm, engineer
Robison, James, fmr Dep Bay rd
Robson, John, fmr Dep Bay rd
Roger, Antoine, miner
Rogers, John, miner
Rohrs, Peter, miner
Roman, Wm, miner
Rooney, Darby, miner
Rooney, J, miner
Rooney, Pat, miner
Ross, Harry, fmr
Ross, John, miner
Rosanna, —, engr
Russell, Miss, dressmaker (E Cook & Co)
Russell, Wm, paymaster and bookkeeper Wellington colliery
Saunders, Jno, oversman
Saunderson, Robt, miner
Savey, Frank, miner
Savey, Joe, miner
Scarth, Geo, miner

SHAWNIGAN LAKE LUMBER CO. Rough and Dressed Cedar and Fir Lumber. All kinds of Builders Lumber in Stock.
EWEN MORRISON, Manager. P. O. BOX 298. VICTORIA, B. C.

INTERIOR WOODWORK, OFFICE AND BAR FITTINGS
Made to Order by WEILER BROS.

THE LATEST IMPROVEMENTS IN BOOK-BINDING AND PAPER RULING. **R. T. Williams**
28 BROAD STREET, VICTORIA.

Schavartz, Emil,
Schenck, Peter, M
Scaund, M, pusher
Scolo, Victor, miner
Second, John, miner
Sespatrio, Geo, miner
Shagd, J D, clerk, W Jones & Co
Sharpe, Alex, asst supt
Sharpe, Arch, timberman
Sharpe, James, oversman
Shaw, James, miner
Sheppard, J J, retd baker
Shillitoe, Geo, miner
Shine, Frank, miner
Shore, Sam, miner
Shirt, Sam, miner
Sims, Robt, miner
Sims, —, gardener, Nanoose
Simpson, Wm, miner
Smith, Geo, miner
Southall, Rev J F, Methodist minister
State, C, miner
Stars, Tom, miner
Stephens, Wm, miner
Stephenson, David, prov constable
Swan, Robt, miner
Swanson, Gus, miner
Swanson, Mat, miner
Tappella, Louis, miner
Taylor, Joshua, miner
Tenor, Pet, miner
Thick, Alfred, pusher
Thick, Chas, fmr
Thick, Miss, milliner, E Cook & Co
Thomas, David, fireman
Thomas, Don, miner
Thomas, John, fireman
Thomas, John, driver
Thomas, Thomas, bdg house
Thompson, John A, furniture and hardware
Thompson, Wm, (E Cook & Co)
Tibbets, John, fmr
Tiesco, Jacob, miner
Tiller, Mrs, candy store
Timothy, Griffith, engineer
Tinton, Joe, miner
Townley, Joseph, miner
Trana, Andrew, miner
Treforis, Jules, miner
Treloir, Jno, Somerset
Tregonning, Wm, wharfinger, Dep B
Trites, G B, blacksmith
Tudor, Joseph, miner
Turner, James, supply boss
Uren, Absalom, brdg house
Uren, John, photographer
Vater, Chas, miner
Vater, Fred, miner
Vater, W H, miner
Vance, Jno, miner
Vibau, Mike, miner
Walker, Miss F, teacher
Wallace, James, miner
Wallace, Robt, miner
Wallace, J B, miner
Wasson, H J, M.D., asst colliery surgeon
Waters, James, miner
Watson, Robt, shotlighter
Weeks, T, teamster, E W Bickle
Weir, Thomas, miner
Wells, Robt, fmr
Welsby, Jas, fmr and miner
Welby, John, lamp trimmer
White, C, miner
White, Robt, miner
Wilmart, Arch, miner
Wilmart, Ed, miner
Williams, Edw, miner
Williams, Eben, miner
Williams, Jno, miner
Williams, Jno, candy store
Williams, Robt, butcher
Williamson, Robt, book-keeper
Wilmartz, Arch, driver
Wilmott, James, miner
Wilson, David, engineer
Witkilla, Hermon, miner
Woods, Jno, miner
Woods, Jerome, bartender
Woodhouse, Henry, blacksmith
Worgo, Mike, miner
Work, James, surface foreman
Young, C N, book-keeper Dunsmuir & Sons, Departure Bay
Zaccarilli, Antoine, striker
Zaccarilli, Antoine, driver
Zaccarilli, Thomas, blacksmith
Zanino, John, miner

WELLINGTON EAST.

POSTMASTER, W. S. CHANDLER.

In the Provincial Electoral District of Nanaimo, and Dominion Electoral District of Nanaimo, is a mining town situate in the valley of the Millstone river, about three miles to the northwest of Nanaimo, a little off the Comox road. Nearest banking point, telegraph and express office, Nanaimo. Communication by livery with Wellington, distance four miles. Mails arrive and depart daily.

Travel by the Palatial CANADIAN PACIFIC NAVIGATION COMPANY, Limited, VICTORIA, B. C.
- - Steamers of the - - JOHN IRVING, - Manager.

See our Mackintoshes, Melissa and Rigby Waterproofs, Umbrellas, &c.
B. WILLIAMS & CO., 97 Johnson Street, Victoria, B. C.

Victoria Transfer Co., Ltd. *BEST HACKS at Reasonable Rates and Quickest Despatch.*

21 and 23 Broughton Street, Victoria, B. C. Tel. 129.

Adams, John, labr
Anderson, Wm, miner
Anderson, Robert, miner
Balance, Jos, miner
Barlow, John, labr
Bertram, Thomas, topman
Blake, Jacob, labr
Boeden, Adolf, miner
Bowater, Neil, fire boss
Bowater, Wm, fire boss
Burns, John, miner
Cameron, Alex, engineer
Celle, Jos, pumper
Chandler, W S, mine supt and postmaster
Cope, Wm, miner
Crutchley, James, miner
Crutchley, Wm, miner
Dakim, Isreal, miner
Dand, John, miner
Daniels, Jos, miner
Douglas, Wm, blacksmith
Drew, Richard, labr
Drew, Wm, sr, miner
Fontain, Alex, miner
Fort, Ferd, miner
Fort, Jos, miner
Francis, Wm, miner
Freer, Victor, miner
Gowan, George, general store
Graham, George, hotel keeper
Grundy, James, fire boss
Hampson, Frank, miner
Hampson, Wm, miner
Hepple, Wm, miner
Hines, David, miner
Hinksman, Wm, labr
Houfton, Chas, labr
Kelly, Robert, carpenter
Leggin John, labr
Marsden, John, labr
McDermot, P, miner
McIntyre, Andrew, miner
McLean, Wm, miner
McNeil, Ed, miner
McNeil, George, miner
Morrison, John, engineer
Munro, James, engineer
Orr, Alex, foreman
Patrona, Alex, miner
Quinn, Mike, miner
Quinn, William, miner
Reinhard, Charles, brakeman
Reinhard, Wm, carpenter
Satoor, Peter, labr
Scott, Chas, miner
Smith, Jesse, miner
Smith, Thomas, miner
Stevenson, David, engineer
Stevenson, John, miner
Thurburn, R, topman
Tranfield, Alex, stableman
Waddell, John, engineer
Wain, Henry, carpenter
Walkem, W W, resident physician
Westwood, Milton, fmr
Westwood, Benj, blacksmith
Westwood, Wm, topman
Westwood, David, fmr

WESTHAM ISLAND.

POSTMASTER, THOS. ADSETT.

Westham Island, situated at the mouth of the south arm of the Fraser River, is separated from the mainland, on the east by Canoe Pass from Lulu Island, on the north by the south arm of the Fraser, and is bounded on the south-west by the Gulf of Georgia. Communication by steamer with Victoria and New Westminster; mails daily. Nearest telegraph and express office, Ladner's Landing; banking point, New Westminster, distance 15 miles.

Adsett, Thos S, fmr
Albertson, Chris, fmr
Faulkner, Jas, fmr
Faulkner, Jesse, fmr
Frazer, Lewis, fmr
Frew, Hy, fmr
Frew, Jas, fmr
Gilmore, Jas, fmr
Kirkland, Wm, fmr
London, Geo, fmr
London, Richard, fmr
McDowell, Jas, fmr
Robertson, Duncan, sr, fmr
Robertson, Duncan, jr, fmr
Savage, Wm, fmr
Tamboline, Jos, fmr
Todd, Thos, fmr
Trim, Hy, fmr

WESTHOLME.

POSTMASTER, CAPT. E. BARCLEY, R.N.

Westholme, also known as Hall's Crossing, is situated in the subdistrict of Chemainus on the Esquimalt & Nanaimo Railway. Nearest telegraph and express office, Chemainus.

TEXAS LAKE ICE CO VANCOUVER BC

Eastern TAILOR-MADE SUITS to Measure. FIT AND FINISH GUARANTEED.

See our Samples and Prices. B. WILLIAMS & CO., 97 Johnson St., Victoria.

L. J. COLE REAL ESTATE AND INSURANCE
Dupont Block, Columbia St., New Westminster, B. C.

Barcley, Robt E, postmaster and fmr
Barnardiston, Geoffrey, fmr
Bonsell, Thomas, fmr
Dunne, W, fmr
Ferris, Wm, farm hand
Gibbs, Samuel, fmr
Holmes, —, fmr
Jackson, Robt, fmr
Jackson, Thomas, fmr
Lloyd, Frank, fmr
Richards, J, fmr

WESTMINSTER JUNCTION.

Coquitlam Municipality.

POSTMASTER, R. B. KELLY.

On the line of the Canadian Pacific Railway, which joins New Westminster, Port Moody and Vancouver.

Alderson, George, fmr
Atkins, A E, fmr
Bailey, David, fmr
Cameron, D W, teamster
Chenard, Joseph, station agent C.P.R
Davenport, H, fmr
Eaton, J L, carpenter
Eckersly, David, farmhand
Flint, Jesse, fmr
Fox, James, fmr
Gaffeny, Patrick, farm labr
Gilbert, Frank, fmr
Gray, D, carpenter
Hill, Robert, fmr
Hyde, William, fmr
Innis, Adam, fmr
Innis, Henry, fmr
Irving, R D, school teacher
Kelly, F A, blacksmith
Kelly, R B, merchant, hotelkeeper and postmaster
Lapworth, J, fmr
McAuley, R, carpenter
McDonald, R E, painter
McLaughlin, John, farmhand
McLean, John, fmr
Moreau, J, operator
Mouldy, George, fmr
Murray, James, fmr
McPherson, A G, fmr
Pickering, James, fmr
Printer, C B, carpenter
Proud, William, fmr
Raymond, Samuel, farm labr
Richardson, David, logger
Robinson, William, engr
Scherman, John, fmr, Pitt Meadows
Scott, J R, fmr, West'm jun
Scott, L R, fmr, West'm jun
Shennen, John, fmr
Smith, John D, farm labr
Smith, John, farm labr
Smith, Peter, teamster
Smith, R R, painter
Sneed, J H, farm labr
Stewart, P H, carpenter
Williams, George, painter

WHITE VALLEY.

(See also Spallumcheen.)

POSTMASTER, P. BASSETTE.

A farming settlement in the Dominion and Electoral District of Yale-Kootenay and Provincial of Yale.

Appleton, C A, fmr
Andrews, Joe, fmr
Bagus, William, fmr
Bailey, William, fmr
Bassette, Napoleon, fmr
Bassette, N, jr, fmr
Bassette, P, postmaster and fmr
Bassette, Moses, fmr
Bauham, J B, fmr
Baxter, H A, fmr
Bidaton, D, fmr
Beattie, J G, fmr
Bonneau, C, fmr
Bonneau, Felix, fmr
Bonneville, O, fmr
Bridgeman, E E, fmr
Buchanan, D J, fmr
Buller, Thomas, fmr
Campbell, Eura, fmr
Campbell, Kenneth, fmr
Carr, Andrew, fmr
Cartwright, G A, fmr
Cartwright, Joseph, fmr
Castele, John, fmr
Castele, Wm H, fmr
Cayonette, Joseph, fmr
Christian, Chas, fmr and mail carrier
Christian, Thomas, fmr
Cook, C F, fmr
Daley, John, fmr
Dove, B Dixon, fmr
Dove, Spencer, fmr
Dubois, Lewis, fmr
Dutean, Narcisse, fmr
Dutean, Nelson, fmr
Dutean, V, fmr
Ehlers, Henry, fmr
Faulkner, Quin, fmr
Finlaison, F D, fmr

WOODS & GAMBLE 538 COLUMBIA STREET FINANCIAL AGENTS.
NEW WESTMINSTER, B. C.

T. J. TRAPP & CO., Hardware, Paints, Oils and Agricultural Implements.
Columbia Street, NEW WESTMINSTER, B. C.

HUDSON'S BAY COMPANY Wholesale Grocers & Wine Merchants
VICTORIA, B. C.

French, S P, fmr
Funk, J G, fmr
Galbraith, M, fmr
Galbraith, R, fmr
Ganton, J B, fmr
Grant, Alex, fmr
Green, W E, fmr
Harris, Chas, fmr
Healey, F, labr
Helgason, B C, fmr
Helgason, B F, fmr
Jones, W D, fmr
Johnston, Geo W, fmr
Johnston, R J, fmr
Kain, Guy, fmr
Kelly, Geo, fmr
Kileen, Thomas, fmr
Kriffer, Geo, fmr
Langhan, Thomas, fmr
Larasseurs, Chas, fmr
LeBanc, Joseph, fmr
Levasseur, Alfred, fmr
Lewis, H T, fmr
Lilly, John, fmr
Manning, G W, fmr
Marble, S, fmr
McClure, James, fmr
McClure, John, fmr
McCormick, L G, fmr
McDonald, Archie, fmr
McDonnell, John, fmr
McIntyre, James, fmr
McLean, Neil, fmr
Merritt, John, fmr and miner
Middleton, Walter, fmr
Milligan, L and W, fmr
Miller, J L, fmr
Moor, J B, fmr
Morand, Louis, hotelkeeper
Morrison, John, fmr
Munro, Geo, fmr
Mylius, Chas N, fmr
Neil R W, fmr
Nesbitt, J A, real estate agt
Pike, John, fmr
Purdy, R, fmr
Quesurl, Candide, fmr
Rich, Joseph, fmr
Ringell, Carl, fmr
Robetaille, J W, fmr
Rollings, W C, fmr
Rowett, Rd, miner
Smith, Henry, fmr
Stansfield, John, fmr
Stansfield, A, fmr
Smyth, James, fmr
Sharon, Felix, fmr
Stewart & Weir, fmrs
Smith, Thomas, fmr
Slack, Thomas, fmr
Thibadeau, Robt, fmr
Woodward, C H H, fmr
Welch, Ernest, fmr
Warner, C F, fmr
Winters, Francis, fmr

WHONNOCK.

POSTMASTER, GEORGE A. SMITH.

In the Dominion Electoral District of New Westminster, is a flag station on the C.P.R., 33 miles from Vancouver. Mails twice a day east and west. Nearest telegraph and express office, Port Hammond; banking point, New Westminster.

Allan, A, fmr
Anderson, Andrews, shoemaker
Anderson, John, fmr
Anderson, Peter, fmr
Archerd, E E, fmr
Austin, James, fmr
Barker, Chris, fmr
Barker, James, fmr
Beggam, A C, shoemaker
Bell, William, fmr
Bligh, Herbert, fmr
Boyd, James, fmr
Bradon Robert, fmr
Calder, Peter, fmr
Cameron, Neil, fisherman
Carmichael, Neil
Carter, E C, fmr
Carter, Foster sr, fmr
Carter, Foster, jr, fmr
Carter, Norton, fmr
Cornock, W B, fmr
Cromarty, James, fmr
Dell, E, fmr
Derrenberg, fmr
Downie, Dan, fmr
Downie, William, fmr
Dunn, A, minister
Evans, John, fmr
Ferguson, G, fmr
Gilchrist, Dan, fmr
Green, John, fmr
Green, Percy, fmr
Green, Wm D, fmr
Hairsine, Joe, fmr
Hall, William, fmr
Heafey, P I, fmr
Henderson, James, section man
Henry, A, fmr
Henry, A C, fmr

SHAWNIGAN LAKE LUMBER CO. Rough and Dressed Cedar and Fir Lumber
All kinds of Builder's Lumber in stock.
EWEN MORRISON, Manager. P. O. Box 998. VICTORIA.

WEILER BROS., the Leading Furniture Dealers, VICTORIA, B. C.

WE EMPLOY More Hands and More Capital than all other Binderies in the Province.
28 BROAD STREET, VICTORIA. ★ ★ ★ **R. T. WILLIAMS**

Henry, William, fmr
Innes, R J, fmr
Johnson, A G, fmr
Jariet, David, fmr
Kemberly, D, fmr
Kusha, Martin, fmr
Lee, A, fisherman
Lee, Chas, fisherman
Lee, Herbert, fisherman
Lee, Ole, sr, fisherman
Lee, Ole, jr, fisherman
Matheson, William, fmr
McCarty, M, fmr
McDonald, Jack, fmr
McDonald, R W, fmr
McDonald, William, fmr
McKay, Gilbert, fmr
McKay, Rod, fmr
McMillan, M, fmr
McMillan, P, fmr
Morgan, D H, fmr
Morgan, W J, fmr
Muldey, James, fmr
Nelson, Chris, fmr
Nelson, Ole, fmr
Nicholson, Jack, fmr
Nicol, John, fmr
Okosh, M, fmr
Oliver, N, fmr
Oliver, Wm F, fmr
Owen, John, fmr
Parker, I R, fmr
Parker, Tom, fmr
Paton, James, fmr
Peterson, Charles, fmr
Phillips, Charles, fmr
Phillips, F M, fmr
Powell, Sam, fmr
Ritchie, Alex, fmr
Ritchie, John, fmr
Ritchie, Sam, fmr
Robertson, Robt, fmr
Rolley, Jas, fmr
Ross, Jas, fmr
Sampson, W C, fmr
Smith, G A, postmaster
Smith, G E, fmr
Spilsbury, A W, fmr
Spilsbury, B W, fmr
Stickney, C, fmr
Thompson, A, fmr
Thompson, Colin, fmr
Thompson, S A, fmr
Thompson, Walter, fmr
Walden, George, fmr
Walden, Willam, fmr
Watson, Ed, fmr
Whetham, Charles, fmr
Whiteside, Robert, fmr
Wilson, James, fmr
York, L C, storekeeper

WILLIAMS' LAKE.

(*Postoffice 150 Mile House.*)

In the Dominion Electoral District of Cariboo and Lillooet and Provincial of Cariboo. It is 12 miles from the 150 Mile House, which is the nearest post office. Stages from Ashcroft twice a week.

Allen, —, constable
Anders, Wm, fmr
Beng, —, labr
Chiappini, Rev G D, St Joseph's Mission
Chisholm, A, labr
Cossents, —, fmr
Dassault, G, fmr
Dassault, David, labr
Dassault, George, labr
Dassault, Louis, labr
Eagle, W, rancher and storekeeper
Felker, George, fmr
Felker, W, stock raiser
Frost, W, rancher
Gaff, —, labr
Gercob, Rev, St Joseph's Mission
Gonhson, —, blacksmith
Grsnardy, Jos, fmr
Grsnardy, Thomas, fmr
Grsnardy, C, fmr
Grsnardy, G, fmr
LeBossilre, —, fmr
LeJacyra, Rev, St Joseph's Mission
McCallum, —, miner
Murphy, P, fmr
Murphy, G, fmr
Pablo, T, fmr
Paxton, Thomas, rancher
Pinchbeack, —, fmr
Pedro, —, labr
Peytavin, Rev, St Joseph's Mission
Rose, F, rancher
Sandiayo, G, rancher
Stein, George, fmr
Vieth & Borland, storekeepers and ranchers

WINDERMERE.

POSTMASTER, JAMES STODDART.

In the East Kootenay District and Dominion Electoral District of Yale-Kootenay. Nearest telegraph

Travel by the Palatial CANADIAN PACIFIC NAVIGATION COMPANY, Limited, VICTORIA, B. C.
- - Steamers of the - - ★ JOHN IRVING, - Manager. ★

T. DOBESON, N. W. DOBESON. *Iron and Brass Founders, General Machinists. All Kinds of Repairs, Land and Marine.*
NANAIMO FOUNDRY, NANAIMO, - - - BRITISH COLUMBIA.

Victoria Transfer Co., Ltd. UNIFORM RATES for Hacks and Baggage. Good Drivers, Horses and Vehicles.
21 and 23 Broughton Street, Victoria, B. C. Telephone 129.

and express office Golden, distant 100 miles. The principal means of communication is by steamer and wagon road from various points.

Barnias, John, fmr
Botfield, William, fmr
Brown, James, labr
Brown, Erastus A, free miner
Brown, O A, miner
Cameron, Horace J, fmr
Cannon, H J, fmr
Cautuer, Eugene, miner
Chamberlin, William, fmr
Clark, Edward, fmr
Clark, William, cattle rancher
Contuve, E, free miner
Cridge, W, agt str Duchess
Gassick, John, carpenter
Geary, Geo, Windermere hotel
Gordon, H G, fmr
Gordon, J G, fmr
Gordon, Capt, fmr
Gordon, Hugh, fmr
Harris, John, fmr
Hawley, Kleeson, free miner
Hawby, Charles M, miner
Humphries, Mrs, Columbia Lake
Humphries, Miss Rosa, Columbia Lake
Humphries, Edward, cattle ranch, The Grange
Jackson, Robert, fmr
Jarmagar, G, miner
Johnston, Edward, fmr
Johnston, Edward T, fmr
Jonnegan, George, fmr
Kempton, David, storekeeper
Kirkpatrick, William, miner
Lacey, W, miner
Lamour, David, fmr
Lewis, Charles, free miner
McKay, Colin C, fmr
McKay, James fmr,
McKay, John, fmr
McKay, John, J.P., fmr
McKinnian, Hugh, miner
Movijean, Baptiste, fmr
Packard, J, free miner
Paige, William, free miner
Paige, T P, free miner
Rodgers, James, fmr and freighter
Stoddart, James, Windermere hotel
Stoddart, Miss, postmistress
Taggart, Walter, fmr
Tainton, John, fmr
Tainton, William, fmr
Taynton, John, fmr
Tegart, A W, fmr

YALE.

POSTMASTER, DAVID J. CREIGHTON.

In the Dominion and Provincial Electoral District of Yale, is one of the principal stations on the main line of the C.P.R. Has daily mails, also a telegraph and express office. Yale is 102 miles from Vancouver.

Alway, John, gardener
Anderson, George, mgr Railroad house
Bowlanger, John, miner
Brown, J, pensioner
Bradley, Wm F, miner
Carbella, Ricardo, labr C.P.R
Castle, August, miner
Castle, Martin, section foreman C.P.R
Creighton, David J, postmaster and general store
Croucher, Rev C, C. of E. clergyman
De Champlain, Louis D, miner
Dodd, Wm, mining recorder and govt agent
Davis, O P, miner
Dugan, William, watchman C.P.R
Donaldson, Joe, miner Siwash cr
Donoghue, John, section hand C.P.R
Dunbar, C T, miner Siwash cr
Dunn, James, miner
Edwards, George, gardener
Ellis, George, miner
Elwood, James, engineer
Flann, Thomas, stonemason C.P.R
Fraser, James A, gentleman
Geisler, Mrs K, fmr
Gerow, D H, miner
Gillard, Edward, labr C.P.R
Gillard, John, miner
Gillard, Wm, stonemason C.P.R
Haig, Thos, miner
Hall, Chas, labr
Halluburt, C H, miner
Harris, J E, section foreman C.P.R
Holloway, Doc, miner
Hopkirk, H, stonemason C.P.R
Hudson, I C, fmr
Hudson, Joshua, fmr
Innes, George, stonemason C.P.R
Johnston, Mrs I, storekeeper
Johnston, R L, storekeeper
Kai Kee, merchant
Lange, Gust, miner
Lawrie, L E, C.P.R. timekeeper
Lewis, A H, agt C.P.R
MacLaren, W H, supt Prince Albert Flat Hydraulic Mining Co
Masher, Chas, miner

TEXAS LAKE ICE CO VANCOUVER BC

See our Boys' Suits and Overcoats. Best assortment in the City. Prices Low, Quality Good
B. WILLIAMS & Co., 97 JOHNSON ST., VICTORIA.

L. J. COLE Agent for The Canadian Fire Ins. Co., The London & Canadian Fire Ins. Co., Ltd, The Federal Life Ass. Co., The J. & J. Taylor, Safes and Vault Doors. Secretary of the Royal City Building Society, Secy-Treas. of the Standard Loan and Savings Co. NEW WESTMINSTER, B. C.

McDonald Coll, stonemason C.P.R
McDonald, H D, miner
McFarlane, Peter, labr
McKenzie, Joe, mechanic
McKenzie, Wm, watchman
Meyers, Chas, watchman
Miller, Miss, teacher All Hallows school
Montgomery, James, bridge carpt C.P.R
Moody, Miss, teacher All Hallows school
O'Dea, Dan, labr C.P.R
Patten, C W, miner
Patten P A, miner
Quinn, John, watchman C.P.R
Rablim, Thomas, bartender Railroad house
Reveslach, Mrs Jessie, hotel keeper
Reynolds, W W, miner
Roddick, J. P. miner
Rodney, George, D miner
Sharpe, C, miner
Shepherd, Samuel, public school teacher
Sister Alice, All Hallows school
Sister Margaret, All Hallows school
Sister Superior, All Hallows school
Stenner, Chas, labr
Stout, Edward, miner
Swallows, George, messenger All Hallows school
Talbot, George, labr C.P.R
Teague, William, J. P
Walkey, Ed, stone mason, C.P.R
Ward, W H, propr Station hotel
White, Chas, labr
White, Wm, sawyer
Wilson, Washington, miner
Williams, Dr J R, physician, &c

YOUNG.

(*See Saanich.*)

POSTMASTER, H. R. YOUNG.

A postal settlement in East South Saanich, in the Dominion Electoral District and Provincial of Victoria. Principal industry, farming.

WOODS & GAMBLE 538 COLUMBIA STREET LAND SURVEYORS. NEW WESTMINSTER, B. C.

DIRECTORY OF THE WORLD.

THE ONLY DIRECTORY LIBRARY IN THE PROVINCE OF BRITISH COLUMBIA IS TO BE FOUND AT THE OFFICE OF

The B. C. OFFICIAL DIRECTORY, Victoria

THE LIBRARY IS FURNISHED WITH THE DIRECTORIES OF THE WORLD UP TO DATE. A NOMINAL FEE CHARGED FOR USE OF LIBRARY.

T. J. TRAPP & CO., Hardware, Paints, Oils and Agricultural Implements.
Columbia Street, NEW WESTMINSTER, B. C.

A. E. PLANTA & CO.

ESTABLISHED 1867

Real Estate, Insurance & Financial Agents

NOTARIES PUBLIC, ETC.

REPRESENTING

The New York Life Insurance Company,
The Commercial Union Assurance Company, of London, Eng.
The Pacific Coast Fire Insurance Co'y, of British Columbia,
The Sun Insurance Office,
The Lloyds Plate Glass Insurance Company.

ADDRESS

48 COMMERCIAL STREET. P. O. BOX 167. **NANAIMO, B. C.**

BANK OF BRITISH COLUMBIA,

(INCORPORATED BY ROYAL CHARTER.)

Capital Paid Up,	£600,000	$3,000,000
Reserve Fund,	£260,000	$1,300,000

HEAD OFFICE: 60 LOMBARD ST., LONDON, ENGLAND.

Court of Directors.—Sir Robert Gillespie, Chairman; Eden Colville, Esq., Vice-Chairman; James Anderson, Esq., C. W. Benson, Esq., Sir Charles Tupper, Bart.; Thomas Gillespie, Esq.

General Manager.—H. Hughes, Esq.

Superintendent of B. C. Branches.—W. C. Ward.

BRANCHES.—Victoria, Vancouver, New Westminster, Nanaimo, Kamloops, Nelson, B. C., San Francisco, Cal., Portland, Ore., Seattle and Tacoma, Wash.

Bankers.—Messrs. Smith, Payne & Smith.

AGENTS.

In England, National and Provincial Bank of England; North and South Wales Bank, Liverpool; Bank of Liverpool. In Scotland, British Linen Company Bank. In Ireland, Bank of Ireland. In Canada, Bank of Montreal, Canadian Bank of Commerce. In New York, Messrs. W. Watson and A. Lang. In South America, London Bank of Mexico and South America. In India, China and Australia, chartered Banks of India, Australia and China. Hong Kong and Shanghai, Banking Corporation, Hong Kong.

The Bank in London grants Letters of Credit and Drafts on its Branches at San Francisco, in California; Portland, in Oregon; and in Victoria in British Columbia; and similar credits are granted by the British Linen Company, the North and South Wales Bank in Liverpool, and the Bank of Liverpool.

The Bank also purchases or forwards for collection Drafts on the above places.

At the Branches Advances and Discounts are negotiated at current rates. Drafts on all parts of the world are issued. Bullion and Gold Dust purchased and a general Banking business transacted.

Victoria, British Columbia, 1894. GEORGE WILLIAMS, AGENT, NANAIMO.

INSURANCE. REAL ESTATE.

Marcus Wolfe,

COMMERCIAL STREET,
NANAIMO, B. C.

Financial and General Commission Broker.

FIRE, LIFE AND ACCIDENT INSURANCE.

CITY AND FARM PROPERTY A SPECIALTY.

The City Auction Rooms.

H. FORESTER & CO.

AUCTIONEERS,

(Local and Provincial,)

Estate Agents and General Commission Merchants.

Auction Sales conducted at the Auction Mart or at Owner's Residence in any part of the City or District. Valuations of Stock, Merchandise, &c.

ALWAYS A GOOD LIST OF CITY AND FARMING PROPERTY ON HAND.

W. K. LEIGHTON

FINANCIAL AND INSURANCE AGENT.

P. O. BOX 104. NANAIMO, B. C.

AGENT FOR

ROYAL, LONDON & LANCASHIRE, LONDON AND CANADIAN, PHŒNIX OF HARTFORD FIRE INSURANCE COMPANIES.

B. C. LAND AND INVESTMENT AGENCY, (ALLSOP & MASON.)

B. C. CORPORATION CO., LTD. (ROBERT WARD & CO.)

DOMINION BUILDING AND LOAN ASSOCIATION OF TORONTO.

MONEY TO LOAN AT CURRENT RATES OF INTEREST.

SHAMROCK LIVERY STABLES

L. O'BRIAN

Teamster

Drayman

EVERYTHING ENTIRELY NEW.

An Express Van Meets all Trains and Steamers and on Hand to Order at any Hour.

First-Class Turnouts at Reasonable Rates.
TELEPHONE No. 8. . . . . Victoria Crescent, Nanaimo, B. C.

CANADIAN GENERAL ELECTRIC CO.

LIMITED

Head Offices, TORONTO, ONT. Works, PETERBORO and HAMILTON, ONT. Branch Stores, HALIFAX, N. S., MONTREAL, QUE., WINNIPEG, MAN., and

GRANVILLE STREET, - VANCOUVER, B. C.

Controlling exclusively all rights for Canada for the sale and manufacture of the

THOMSON-HOUSTON, EDISON, BALL and WOOD SYSTEMS

Of Electrical Apparatus for Electric Lighting, Electric Railways and Electrical Transmission of Power.

Full supply of Lamps, Wire Sockets, Meters, Transformers, Switches, etc., etc., carried at all branch stores. Address all correspondence to the Company at nearest branch office.

CANADIAN GENERAL ELECTRIC CO., LT'D, - VANCOUVER, B. C.

CITY TRANSFER LIVERY STABLES

W. KEDDY, Proprietor.

CARRIAGES, ★
BUGGIES, ★ ★ ★
SADDLE ★ ★ ★ ★
★ ★ ★ HORSES, ★
AND STAGES. ★

- TO LET -

TELEPHONE 60.

CHAPEL STREET, NANAIMO, B. C.

THE LEADING BICYCLE FIRM.

THERE ARE NO 'CYCLES
MADE SUPERIOR TO THE

CENTAUR, PREMIER, AND RAGLAN 'CYCLES,

CATALOGUES FREE.

and very few approach them in

Speed, Design, Durability and Finish.

World's novice one mile record, 2.28; world's twenty-five mile road record, 61 minutes; five mile N.C.U. championship; nine-tenths of all English Challenge Cups, and thousands of other races won on these machines.

We want responsible pushing merchants or others to represent us at every important point in B.C.

E. C. HILL,
Mgr. 'Cycle Dept

GEO. F. BOSTWICK,

Canadian Representative,

24 Front Street, W., - TORONTO.

ESQUIMALT AND NANAIMO RAILWAY

VICTORIA AND NANAIMO

FOR FURTHER PARTICULARS SEE COMPANY'S TIME TABLES.

A. DUNSMUIR, PRESIDENT.

JOSEPH HUNTER, GENERAL SUPT.

H. K. PRIOR, GENERAL FREIGHT AND PASSENGER AGENT.

DIRECTORY LIBRARY.

The want of a *DIRECTORY LIBRARY* is one which has been keenly felt by the business men of this Province. British Columbia's trade with almost every quarter of the world is rapidly growing, and it is of the utmost importance that our merchants should be in a position to obtain the addresses of reliable firms abroad. Such a library is now available to the public. A small charge is made for consulting any of the following, among other directories now at our office.

Calverss County	California.	Mchts. & Shippers Guide of the World, Kelley's	
Annam		Montreal	
Baltimore		New York	
Birkenhead	England.	North West Territories	
Birmingham	England.	Oregon, State of	
Brandon	Manitoba.	Philidelphia	
Bristol	England.	Phillipine	
British North Borneo		Portland Oregon	
Calgary	N. W. T.	Portland Maine	
Cambodia		Salem & Gloucester Co N. J.	
Camden	N.J.	Salt Lake City	
Cochin China		San Francisco	
Chicago	Illinois.	San Joaquin	
Corea		Sarawak	
Dartmouth	N. S.	Scotland	
Edinburgh	Scotland.	Seattle	Washington.
Glasgow	Scotland.	Sheffield	England
Halifax	N.S.	Siam	
Hamilton	Ontairo.	Spokane Falls	
Hawaiian Kingdom		Stanilaus County	Cal.
Honkong	China.	St. Johns	New Foundland.
Honolulu	H.I.	Stockton City	
Idaho, State of	U. S. A.	St. Paul	Minnesota
Japan		Strait Settlements	
Leith	Scotland.	Sydney	N. S. W. Australia.
Leeds	England	Tacoma	
Liverpool	England.	Tonkin	
London	Ont.	Toronto	
London (Eng.) Post Office Directory		Tuolumne County	Cal.
Macao		Washington, State of	
Malay Straits		Wladiwostock	
Manchester	England	Winnipeg	Manitoba.
Manitoba		Yokohama	China.

COAL

THE

New Vancouver Coal Mining and Land Co.

LIMITED.

(FORMERLY THE VANCOUVER COAL COMPANY)

ARE THE LARGEST COAL PRODUCERS ON THE PACIFIC COAST.

NANAIMO COAL
Famous Gas and House Coal.

NEW WELLINGTON COAL
Favorite House and Steam Fuel.

SOUTHFIELD COAL
Steam Fuel.

THESE COALS ARE MINED BY THIS COMPANY ONLY, AND BY UNION LABOR.

THE NANAIMO COAL gives a large percentage of gas, a high illuminating power, unequalled by any other bituminous gas coals in the world, and a superior quality of coke.

THE SOUTHFIELD COAL is now used by all the leading steamship lines on the Pacific.

THE NEW WELLINGTON COAL is the favorite fuel for domestic purposes. It is a clean, hard coal, makes a bright and cheerful fire, and its lasting qualities make it the most economical fuel in the market.

The several mines of the Company are connected with their wharves at Nanaimo and Departure Bay, where ships of the largest tonnage are loaded at all stages of the tide. Special despatch is given to mail and ocean steamers.

SAMUEL M. ROBINS, - Superintendent

NANAIMO, VANCOUVER ISLAND, B. C.

PALACE HOTEL.

THOMAS PETERS, Prop.

Skinner Street, NANAIMO, B. C.

C. H. BARKER, B. A.

BARRISTER, ETC.

NANAIMO, B. C.

DR. D. MACLEOD,

OFFICE:

Cor. Bastion and Commercial Streets,

Johnson's Building.

Try the Nanaimo Enterprise Cigar!

P. GABLE

Manufacturer of Fine Havana Cigars

NANAIMO, B. C.

CRITERION

Restaurant - and - Oyster - House

W. H. PHILPOTT, Prop.

COMMERCIAL ST.

NANAIMO, B. C.

NANAIMO STEAM CARRIAGE WORKS.

RALPH CRAIG

GENERAL - BLACKSMITH - AND CARRIAGE BUILDER.

Bastion St. Bridge, Nanaimo, B. C.

Edward Quennell

COSMOPOLITAN MARKET.

ALL KINDS OF MEATS, VEGETABLES, ETC.

Commercial St., NANAIMO, B. C.

I-X-L LIVERY

SALE & FEED STABLES

THOMPSON & SCOVILLE.

Chapel Street, NANAIMO, B. C.

SIMPSON & SIMPSON

BARRISTERS, ETC.

NANAIMO, B. C.

A. R. JOHNSTON & CO.

—Importers and Dealers in—

PROVISIONS AND FARM PRODUCE

NANAIMO, B. C.

The Occidental Hotel

G. W. STEFFEN, Prop.

OPPOSITE THE E. & N. RAILWAY

NANAIMO, B. C.

YARWOOD & YOUNG

BARRISTERS

SOLICITORS, ETC.

NANAIMO, B. C.

W. H. S. PERKINS

"WESTEND."

Cor. Commercial & Bastion, Nan.

DRY GOODS,

MILLINERY and MANTLES.

WINDSOR HOUSE,

H. DEMPSEY, Prop.

Church Street, NANAIMO, B. C.

Good Sample Rooms for Commercial Travellers.

THE ARCADE

J. H. McMILLAN & CO.

Dealers in Choice Family Groceries and Provisions

The Crescent, NANAIMO, B. C.

Northfield Branch, General Store.

Nanaimo Marble Works

ALEXANDER HENDERSON, Prop.

ADDRESS: 62 FRONT STREET

NANAIMO, B. C.

J. S. STANNARD & CO.

STAPLE AND FANCY DRY GOODS, MILLINERY, MANTLES, ETC., ETC.

Victoria Crescent, NANAIMO, B. C.

Fitzpatrick & Mercer

OPERA BAR.

Opera House, NANAIMO, B. C.

J. M. DONALDSON,

PRACTICAL BLACKSMITH, HORSESHOER, AND CARRIAGE BUILDER.

All WORK GUARANTEED.

Bastion Street, NANAIMO, B. C.

Chas. Dempster & Co.

AUCTIONEERS, VALUERS, - AND - GENERAL COMMISSION MERCHANTS.

Commercial St., NANAIMO, B. C

HUDSON'S BAY COMPANY *WINES and LIQUORS, Free and in Bond.* VICTORIA, B. C.

CITY OF NANAIMO.

The citizens of Nanaimo will this year celebrate the twentieth anniversary of incorporation. Very many of those whose names appear in the directory of the Coal City, can remember the struggle there was at the time incorporation was first mooted, and although some of them were then opposed to the assumption of municipal management, all will now concede that the move was one in the right direction. The progress made since the date of incorporation has been as steady as it has been conspicuous. Only about ten years before this event, Nanaimo and its suburbs were the property of the Hudson Bay Co., held by virtue of a special Crown grant. From those pioneers of the Province, the New Vancouver Coal Mining & Land Company purchased all rights, and at once set to work to develop the rich coal beds, and make their newly-acquired property the Newcastle of the Far West. That they have succeeded, the Nanaimo of to-day shows.

The city is charmingly situated on elevated ground, and enjoys first-class harbor accommodation. Its mainstay is coal mining. In the "black diamond" a very extensive and ever increasing trade is carried on, the output of the mines being admittedly the best coal on the Pacific Coast. Not alone is the home market liberally supplied from this source, but immense quantities of coals are shipped to foreign ports. The mines are worked on the most approved principle, and those engaged at them form the bulk of a prosperous and happy community.

With an abundant supply of coal, and iron of high grade in the immediate vicinity, there is doubtless a great future in store for the city. The numerous other industries which naturally follow successful mining operations, are being established—slowly, it is true, but surely. Foundries, machine shops, saw mills, etc., are among the number, and all are doing well, while stores representing every branch of business are to be found within the city.

The affairs of Nanaimo are well looked after by a popular mayor, and an energetic board of aldermen, whose efforts are handsomely seconded by an efficient staff of officers. The city is lighted by electricity and gas, both illuminants being well patronized. There is also an excellent system of waterworks—ample for fire protection as well as domestic use, and an efficient fire brigade. The educational advantages of the Public School system are fully enjoyed by the citizens, who can boast of a first-class high school as well as several schools for minor branches of instruction. The spiritual welfare of the people is also well looked after, the different denominations being represented. All the well established friendly and benificary societies flourish in Nanaimo—indeed almost every man belongs to one or other of them.

That the citizens have faith in the future of their city, is manifested by the class of public and private buildings which have been erected and the proportions of those contemplated. The wooden structures which did service in the past, are rapidly being torn down to give place to more sightly and substantial brick buildings, and a wholesome spirit of competition has thus been aroused. In the newer portions of the city—residential and business—the buildings are all of a high class order, and tend to make the place look very attractive as viewed from the harbor. What are known as the five-acre lots have been in such demand, that new sections are being surveyed and mapped out, and will no doubt be cleared as soon as allotted, affording homes for hundreds.

The calm and land-locked bay is secured from the force of all storms, by Gabriola, Newcastle, Protection

J. HILBERT ★ MANUFACTURER AND IMPORTER OF FURNITURE, CARPETS, BEDDING AND WALL PAPER ★ P. O. Box 16. NANAIMO, B. C.

THOMAS HARDY Next to the Crescent Hotel, Victoria Crescent, NANAIMO. BOTANIC DRUGGIST
The Celebrated IIRISING Blood Purifier.

J. HILBERT Manufacturer and Importer of Furniture, Carpets
- - NANAIMO. - - BEDDING AND WALL PAPERS.

GORDON has the LARGEST STOCK in B. C.

and the surrounding islands, but there are two clear channels for passage into the Straits available at all seasons of the year, and at every stage of the tide. There are no bars to navigation, and the anchorage is good. Some of the largest steamships and sailing vessels frequent the port, and are loaded with facility and despatch at the great wharves.

The Esquimalt & Nanaimo Railway runs from Victoria to Nanaimo, through a rich and well settled country. There is also regular steamboat communication with the principal ports on the island and mainland. The population of the city according to last census, was 4,595, but since that date there has been a considerable increase.

Municipal Officers.

City Clerk, Treasurer, Assessor and Collector, Samuel Gough; Police Magistrate, J. P. Planta, J.P.; Chief Constable of the city, Thos. O'Connell; City Police, Sergt. G. H. Gibbs and Special Officers; City Surveyor, A. R. Heyland, C.E.; Street Superintendent, Benjamin Baker; Health Officer, E. A. Praeger, M.D.

Provincial Officials.

County Court Judge for County of Nanaimo, Eli Harrison, jr.; Government Agent, District Registrar of Supreme Court, Registrar of County Court, Births, Marriages and Deaths, etc., Marshal Bray; Assessor and Collector for Electoral Districts, Mark Bate; Judge of Court of Revision under Assessment Acts, and Official Administrator for County of Nanaimo, J. P. Planta; Chief Provincial Constable and Gaoler for District, William Stewart; Sheriff for County of Nanaimo and Assistant Gaoler, Samuel Drake; Convict Guard and Constable, Archibald Hamilton; Constable for district, Alex. McKinnon; Government Inspector of Mines, Archibald Dick; Stipendiary Magistrate and Coroner for Counties of Nanaimo and Victoria, J. P. Planta.

BANKS AND BANKERS.—Refer to Index.

CHURCHES.—See Clerical Directory.

Fire Department.

Trustees—Geo. Norris, R. Nightingale, J. H. Pleace. Treasurer—Geo. Norris. Secretary—Walter Ross. Steward—Jesse Sage. Chief—J. H. Scales. First Assistant—J. Parkin. Second Assistant—A. Cassell. Engineer—Robt. Wenborn. Assistant Engineer—A. Shaw, jr.

Cemeteries.

NANAIMO PUBLIC CEMETERY.—Adjacent to, but ouside the city limits on south side of Comox road, is under the Deed of Gift from the Vancouver Coal Company. The Councillors for the time being of Nanaimo Corporation are Trustees for the management, which is regulated by a special by-law, enacting rules and a scale of fees for interments, etc. The City Clerk, Samuel Gough, is Secretary to the Trustees.

OLD CEMETERY—Disused, southeast corner of Comox Road, Wallace street.

ROMAN CATHOLIC CEMETERY—Southwest corner of McCleary and Fitzwilliam streets.

Hospitals.

THE NANAIMO HOSPITAL is a very worthy institution, and is liberally supported by Government grant and private subscription. The committee of management consists of nine members, two of whom are named by the Government and five by the subscribers to the institute.

City Council, 1893.

Mayor, A. Haslam; Councillors, J.R. Craig, R. Nightingale, W. Keddy, E. Quennel, J. Gonner, W. Hilbert, J. H. Cocking, G. McKennell, and J. Frome.

Board of Trade.

President, W. H. S. Perkins; Vice-President, George Williams; Secretary-Treasurer, Marcus Wolfe; Council, A. R. Johnston, W. K. Leighton, Dr. Praeger, T. W. Glaholm and E. M. Yarwood.

Postal Arrangements.

Postoffice, Front St. Postmaster, A. H. Horne; assistant, Miss Mowat. Office open from 8 a. m. to 6 p. m. except Sundays.

T. DOBESON. N. W. DOBESON. *Iron and Brass Founders, General Machinists. All Kinds of Repairs, Land and Marine.*
NANAIMO FOUNDRY, NANAIMO, - - - BRITISH COLUMBIA.

BETTER COMB YOUR HAIR with the Best Combs in Town
- - SOLD ONLY AT THE CENTRAL DRUG STORE - -
CLARENCE BLOCK, COR. YATES AND DOUGLAS STS., VICTORIA, B. C.

Transportation.

The Esquimalt and Nanaimo Railway runs from Nanaimo to Victoria, with stations at all important points along the line. There is also regular steamship communication with Victoria, Vancouver, New Westminster, Portland, Alaska, North West Coast, and all the principal ports on the Sound.

GEO. A. McBAIN & CO.

REAL ESTATE BROKERS

Established 1888. NANAIMO, B. C.

NANAIMO CITY DIRECTORY, ALPHABETICALLY ARRANGED.

(For Street Directory see End of List.)

A

Aaronson, Mrs B, fruiterer, 42 Commercial
Aaronson, Barnett, tobacconist, Barney's cigar box, 42 Commercial
Abrams, James, clothier, Bridge
Adams, Chas, janitor Opera House, Church st, bds Opera House
Adams, R, miner, Halliburton
Adams, S, miner, 72 Milton
Adams, W, miner, Halliburton
Adams, W, miner, 139 Nicol
Aickens, H, miner, 25 Gillespie
Aiken, F, miner, 50 Albert
Aiken, H, bookkeeper McMillan's, bds Robson
Aikenhead, Mrs M, Wallace
Aikenhead, W, teamster, Wallace
Aitken, Miss Bessie, tailoress M. & C, Comerford, bds Fraser
Aitken, D, miner, 15 Gillespie
Aitken, F, butcher boy, Cosmopolitan Market, Fitzwilliam
Aitken, H, grocers' clerk, 15 Victoria Cres, bds Hotel Wilson
Aitken, Jas, bottler Empire Brewery, Kennedy
Aitken, Jas, miner, Fraser
Aitken, Wm, tailor, Morgan & Comerford, Commercial, bds Fraser
Akenhead, Mrs, 22 Milton
Akenhead, W, paper carrier, Free Press, Selby
Alder, W, miner, Five-Acre blks
Alexander, D, electrician, 58 Nicol
Allardyce, J L, electrician, Robson
Allen, H, miner, Irwin
Allen, J B, butcher, Haliburton
Allen, J, miner, Haliburton
Allison, J, clogmaker, Victoria rd
Allison, Jos, jr, clerk A E Planta & Co, 46 Commercial, bds Victoria rd
Allison, J W, clerk, Victoria rd
Allsopp, H, miner, Nicol
Allverson, C, miner, 26 Irwin
Alsgaard, Evan, labr, Milton
Alsgaard, Michael, carptener, Milton
Anderson, A C, miner, Kennedy
Anderson, Miss A, dressmaker A A Richardson, 59 Commercial, Five-Acre lots
Anderson, S, longshoreman, Victoria Cres
Anderson, T, P boxes V.C. Co, 18 Dickson

DREWRY'S REDWOOD BREWERY, - WINNIPEG
ALL WHOLESALE DEALERS KEEP DREWRY'S ALE, PORTER AND LAGER IN STOCK.

A. M. BEATTIE, AUCTIONEER, Vancouver, B. C.

NANAIMO FOUNDRY, *All Kinds of Repairs, Land and Marine.* NANAIMO, . . . BRITISH COLUMBIA.

SHAWNIGAN LAKE LUMBER CO. Rough and Dressed Cedar and Fir Lumber, Rustic, Clapboards, Flooring, Mouldings, Lath, Shingles, Etc. Victoria, B. C.
Wm. Munsie. Ewen Morrison, Mgr. T. Elford.

Anderson, W, miner, Five-Acre blks
Anderson, Wm, engr, Mt View hotel, Newcastle townsite
Andrew, J, miner, 193 Haliburton
Andrews, S, miner, 191 Nicol
Andrews, Wm F, carriage maker, Kennedy
Auchony, Chas, carpenter, Prideaux
Arbert, mason, bds 20 Kennedy
Armour, Thos, cook Nanaimo restnt, Commercial, Nanaimo hotel
Armstrong, I J, blacksmith, Cavan
Armstrong, T J, carpenter, Richard
Armstrong, T J, carpenter, Selby
Ashlar Lodge, No. 3, B.C.R., A. F. & A.M., cor Commercial and Skinner, Masonic hall
Atkiss, Richard, miner, rms Milton
Atlantic S.S. Lines, W B Dennison agent, 57 Commercial
Atlas Assurance Co of London, J M Rudd agent
Aubray, Jno, watchman sawmill, bds Mill
Australian S. S. Line, W B Dennison, agt, 57 Commercial st
Avery, T, blacksmith, bds Bay View hotel

B

Baker, G, hotel prop, Haliburton
Balatti, A, miner, 103 Milton st
Balfour, J, tailor, bds Prideaux st
Balloney, Miss Mary, dressmaker, N. E.P.S., bds Farquhar
Balloney, Miss Rosie, dressmaker, N. E.P.S., bds Farquarhar
Balmoral Hotel, J Hough, prop, Haliburton
Balo, A, miner, Nicol
Balsa, J, miner, 164 Haliburton
Bamfort, C, miner, Irwin, 4 Monday's cabin
Bannerman, J R, miner, bds 94 Victoria rd
Bank of British Columbia, G Williams, agt, Front
Bannerman, T C, miner 94 Victoria rd
Baptist Church, Rev E G Good, Crace
Barbori, J, miner, Irwin
Rardet, P, miner, Kennedy
Barker, C H, barrister and solicitor, No 2 Green blk, rms Comox rd
Barker, Richard, bds Prideaux
Barlow, G D, mgr A R Johnston & Co, cor Bastion and Skinner, Newcastle townsite
Barnes, E C, carpenter, 28 Milton
Barrettgatt, E, engine driver V. C. C. M., 36 Farquhar
Barrett, E, clk McBain, real estate, Robson
Barrett, T F, harness maker, Wallace
Burnett, W, compositor Free Press office, bds Fitzwilliam
Bartlett, J, plasterer, Kennedy
Bartlett, S, mason, 20 Kennedy
Bartol, W, miner, 25 Farquhar
Bate, J A, clerk postoffice, bds Wallace and Albert
Bate, Mark jr, cashier V. C. Co, h 68 Esplanade
Bate, Mark sr, J.P., gov office, 28 Wallace, cor Albert
Bate, W C, engineer, Finlayson
Bates, W Armstrong, miner, bds Prideaux
Batson, W, plumber, Nicol
Batson, W, tinsmith, J H Pleace, 5 Commercial
Bay View Hotel, I B McKeen, prop, Victoria rd
B C Corporation Co ltd, W K Leighton aget, Green blk, h Church
B C Land Investment Agency, W K Leighton agent, Green blk, Church
Beaton, A, carpenter, bds, 156 Farquhar
Beaton, H, teamster, bds Skinner
Beckley, D H, butcher, Haliburton, h Kennedy
Bell, G, engineer, 53 Irwin
Bell, Miss H, dressmaker, 56 Selby
Bell,, J A W, book-keeper N. sawmill, bds Wallace
Bell, J, miner, Nicol
Bell, J, pusher V. C. Co., bds 53 Irwin
Bell, Jno W, foreman N. sawmill, Wallace
Bell, R, motor driver V. C. Co., bds 53 Irwin
Bell, R, miner, 35 Irwin
Belloni, B, miner, 154 Farquhar
Bennett, E R, factory hand, sawmill, bds Mill
Bennett, Jas, prop Crescent hotel, h Crescent hotel
Bennett, P, miner, bds 118 Nicol
Bennett, R, miner, 118 Nicol
Bennett, W, blacksmith, Kennedy
Bennie, C, miner, 56 Prideaux

RED : CROSS : BREWERY, - VANCOUVER, : B. C.

HUDSON'S BAY COMPANY Direct Importers of Havana Cigars
VICTORIA, B. C.

Benton, Mrs A, Fry
Bernard, T, teamster Union Brewery, bds Newcastle townsite
Bernhard, F C, baker and confectioner, Comox rd
Bernard, Theo, teamster Union Brewing Co, h Fourth
Bertram, John, planer Nanaimo saw mill, h 38 Skinner
Bertram, Mrs J N, dressmaker Sloan & Scott, 49 Commercial, h 27 Albert
Besso, J, miner, Nicol
Beveridge, Mrs E, 2 Prideaux
Beveridge, T, engineer, h 2 Prideaux
Beveridge, Wm, clothier, 62 Commercial, h Haliburton
Bevilockway, Geo, general merchant, Commercial, h Skinner, P.O.box 44
Bevilockway, Wm, clerk G Bevilockway, Commercial, bds Skinner
Bickerstaff, Miss H B, head dressmaker Sloan & Scott, 49 Commercial, bds Prideaux
Biggs, H, miner, 24 Gillespie
Biggs, W, miner, bds 94 Nicol
Bill Poster, (City), Davis, Albert A, 27 Bastion
Bitly, R, plasterer and decorator, Franklyn, McCape's cabin
Birchall, C B, real estate agent M Wolfe, Commercial, bds Richard
Bissett, G, freight agent E. & N. R, Prideaux
Bittincourt, Arthur, book-keeper Union bakery, bds Bastion
Bittincourt, Walter, tobacco stripper, 27 Bastion, bds Opera House
Bloxham, Miss A, dressmaker, Prideaux
Bloxheim, James, fruit, tobacco, &c, Victoria Cres, h Prideaux
Board of Trade, M Wolfe, secretary, Victoria Cres, Odd Fellows blk
Bolton, H, miner, 97 Haliburton
Bolton, T, miner, 97 Haliburton
Bonatti, C, miner, Irwin
Bone, E, miner, Haliburton
Bone, Miss P, milliner Mrs Morgan, Commercial, h Franklyn
Bone, S, miner, Eaton
Bone, T H, driver Hull Bros, Victoria Cres bds Franklyn
Bone, W, miner, Franklyn
Booker, T, miner, Five-Acre blks
Booth, A E, Nan Telephone Co, h cor Milton and Fitzwilliam
Booth, Miss A L, tailoress, 46 Milton
Booth, Miss A M, 46 Milton
Booth, J, blacksmith V. C. Co, 158 Farquhar
Booth, Joseph, land surveyor, Bank Villa, cor Milton and Fitzwilliam
Booth, R, miner, Selby
Booth, R, miner, Kennedy
Booth, Thos B, paper carrier, Free Press, Kennedy
Booth, Thos, expressman, h cor Milton and Wentworth
Botley, H, boot and shoemaker, Franklyn
Bowden, Jos Thos, miner, Newcastle townsite
The Box Clothing Store Co'y, T L Browne & Co, Victoria Cres, P. O. box 131
Boyce, T, miner, 14 Gillespie
Boyd, Neal, miner, 46 Dickson
Bracken, T, Nan Soap wks, Commercial, bds Royal hotel
Bradbury, M, miner, 1 Needham
Bradley, B, miner, 20 McCleary
Bradley, Miss Maggie, waitress Central hotel, Commercial, bds Central hotel
Bradley, P, miner, Finlayson
Bradshaw, —, miner, Nicol
Bradshaw, J, miner, 16 Fry
Bramley, Mrs E, 47 Fry
Brandolini, G, miner, 154 Farquhar
Bray, E, miner, 64 Prideaux
Bray, Marshal E, Govt. agt, Robarts
Bray, R, miner, 64 Prideaux
Bray, Wm M, miner, h Milton
Brennan, Miss M, tailoress Morgan & Comerford, Commercial, rms Milford Cres
Brennan, P, miner, 58 Nicol
Brennan, Richard, miner, bds Richard
Briggs, G, miner, bds 37 Farquhar
Brightman, S, butcher, 44 Milton
Brighton, Mrs R, nurse, 48 Dickson
Brighton, Miss S, waitress, Occidental, bds 48 Dickson
Brittania Hotel, Robt & Thos Hindmarsh, props, 53 Commercial, P.O. box 57
Brooks, E C, photographer, 50 Victoria Cres
Broomfield, Geo, bricklayer, bds Union Bakery
Brown, D, miner, 98 Haliburton
Brown, Hy, police officer, Skinner, h 27 Kennedy
Brown, Miss I, teacher, Girls' Central School, 108 Haliburton

J. HILBERT ★ MANUFACTURER AND IMPORTER OF FURNITURE, CARPETS, BEDDING AND WALL PAPER ★ Established 1873. NANAIMO, B. C.

THOMAS HARDY
IIRISING, THE CELEBRATED BLOOD PURIFIER.
Next Crescent Hotel, Victoria Crescent NANAIMO, B. C.
BOTANIC DRUGGIST

J. HILBERT Manufacturer and Importer of Furniture, Carpets, Bedding and Wall Paper - - - -
- - NANAIMO - - ESTABLISHED 1873

GEO. R. GORDON FOR MACKINTOSHES AND UNDERWEAR.

Brown, Jas, cutter, Hemans & Wamsley, 40 Commercial, h Milton
Brown, watchmaker, Commercial, h Prideaux
Brown, Jas, butcher, City Market, h Milton
Brown, J, laborer, Haliburton, bds Missionary Row
Brown, J, carpenter, rms Milton
Brown, J H, clerk, Sloan & Scott, Commercial, bds 26 Hecate
Brown, J N, jeweller, Commercial, Irwin
Brown, J Herbert, salesman, Sloan & Scott, Commercial, bds Prideaux
Brown, R, miner, Prideaux
Brown, T, carpt, Milton
Browne, T L. The Box Clothing Store Co, Victoria Cres, bds Windsor House
Brown, Wm J, sash and door factory, h 108 Haliburton
Brownley, F, miner, bds 94 Nicol
Bruce, C H, miner, bds 52 Victoria rd
Bruce, H, expressman, bds Fitzwilliam
Brunton, Mrs H, widow, Robarts
Bryant, Jno, bartender, Old Flag Inn, Skinner and Bastion, bds Old Flag Inn
Bryant, Miss M, school teacher, bds 123 Victoria rd
Bryant, T, storekeeper, V. C. Co, Albert
Bryant, W R, clerk, V.C.Co, 123 Victoria rd
Buckle, T I, merchant tailor, Long Bridge, h 27 Skinner
Buckle, Thomas, merchant tailor, Long Bridge, h Skinner
Bucklee & Eden of London, Eng, painters, paperhangers, kalsominers, grainers, sign writers, glaziers, and general decorators, Commercial
Bucklee, T W, painter, etc, (Bucklee & Eden), Commercial, bds Fourth, Newcastle Townsite
Buckstone, J, blksmith, bds 27 Kennedy
Bulman, T, miner, Union ave
Bulman, Jos, tailor, J A Caldwell, Commercial, bds Prideaux
Bulman, W, boardinghouse keeper, Fitzwilliam
Burchell, C B, clerk, bds 12 Richard
Burdett, W, laborer, 9 Nicol
Burke, P, longshoreman, Haliburton
Burke, S, tailor, J A Caldwell, Commercial
Burnell, Chas, laborer, rms Richard
Burnett, Harold, compositor, Free Press, bds Bulman House, Fitzwilliam
Busby, Fred, deliveryman, Hemans & Wamsby, 40 Commercial, bds Bay View House
Byers, E, fireman, E Light Works, bds Bay View hotel

C

Cain, J, lumberman, Cavan
Cain, P, miner, bds 14 Selby
Cairns, D, miner, 7 Monday's Cabins, Irwin
Calderhead, Mrs A, 16 Dickson
Caldwell, J A, merchant tailor and gents' furnisher, Williams' block, Commercial, h Macleary, P. O. box 112
Caldwell, J, tailor, 36 McCleary
Caldwell, Jno, turner, sash and door factory, sawill, bds Mill
Callaghan, J A, telegraph operator, Bastion, h Richard
Calverly, Miss E, milliner's aprentice, D Spencer, Victoria Crescent, bds, Five-Acre blks
Cameron, Angus, stableman, City Transfer Stables, Chapel, bds Hotel Wilson
Campbell, A C, compositor, Free Press, bds Windsor House
Campbell, G, fireman, V.C. Co, 22 Selby
Canadian Pacific Ry Freight and Ticket Office, W B Dennison, agt, 57 Commercial, h Commercial, P.O. box, 321
Canada Permanent Loan & Savings Company of Toronto, Commercial, M Wolfe, agent
C.P.R. Co's telegraph office, J A Callaghan, operator, Baston, P. O. box 400
Canadian Pacific S.S. Line to China and Japan, W B Dennison, agent 57 Commercial
Carbonetta, A, millhand, bds Mill
Carlow, Alex, Nanaimo sawmill, h Stewart ave
Carpenter, G W, surveyor, 61 Irwin
Carrol, H, miner, 106 Irwin

T. DOBESON, N. W. DOBESON. *Iron and Brass Founders, General Machinists, All Kinds of Repairs, Land and Marine.*
NANAIMO FOUNDRY, NANAIMO, - - - BRITISH COLUMBIA.

POPULAR PRICES AND BEST OF GOODS AT THE CENTRAL DRUG STORE
Clarence Block, Cor. Yates and Douglas Sts., Victoria, B. C.

Carrol, J, motor driver, bds 78 Nicol
Carron, Jas, mgr Provincial hotel, Victoria Cres, bds Provincial hotel
Carter, Mrs J, 19 Gillespie
Carter, L W, clerk Van Houton & Randle, Commercial, bds Palace hotel
Carveley, H, miner, Five-Acre blocks
Carveley, J, miner, Five-Acre blks
Carveley, W, miner, Five-Acre blks
Case, E W, upholsterer J. J. Sehl, Free Press block, 16 Milton
Cassady, Geo & Co, lumber yard, lumber, shingles, &c, Departure Bay rd, r Newcastle townsite
Cassle, Alf, lineman Telephone Co, Free Press block, h Fraser
Cavalsky, Geo, merchant, Prideaux
Cawthorne, G, miner, Five-Acre blks
Censi, A, miner, bds 154 Farquhar
Central hotel, J A Thompson prop, Commercial, P.O. box 166
Chadwick, Sml, miner, h Fraser
Chadwick, Jno, miner, h Union ave
Challinor, Arthur, clerk Chas Dempster & Co, Commercial, h Dickson
Challinor, S, mine trapper V.C. Co
Challinor, W, miner, Dickson
Chambers, E V, comp Free Press, h Kennedy
Chapman, miner, bds 82 Prideaux
Charmon, Miss E, saleslady Stanley House, h 67 Wentworth
Charman, Miss F, dressmaker, h 67 Wentworth
Charlton, C, dyer, 14 Nicol, bds 70 Irwin
Charlton, F, prop steam dye works, 14 Nicol, bds 70 Irwin
Charman, H, carp'ter, 67 Wentworth
Chief of Police T O'Connell, Skinner, P.O. box 258
Chisholm, Jas, millhand, bds Mill
Churchill, G, miner, 143 Haliburton
Chutt, Chas, barkeeper Windsor house, Church, bds Windsor house
Citizen's Building Society, M Wolfe, secretary, Commercial
City Clerk (S Gough), assessor and collector, cor Bastion and Skinner, P.O. box 59
City Hall, Council Chambers, cor Bastion and Skinner
City Market, Hemans & Wamsley props, 40 Commercial, P.O. box 227
Clark, A E, deliveryman Tea Co, 11 Victoria Cres, bds Prideaux
Clark, M G, carpenter, 35 Wentworth
Clark, Mrs M, housecleaner, h Bridge
Clarke, D J, labr, Crescent hotel
Clarke, J, miner L.V.C. Co, bds Dickson
Clarke, M D, labr, 27 Prideaux
Clarkson, H, miner, bds 139 Nicol
Cleveland, Nat. millwright, bds Mill
Clinton, Mrs A G, Veronica Home, 127 Victoria rd
Coburn, J, conductor E.N.R.R., bds 26 Richard
Coburn, S, teamster, 26 Richard
Coburn, Wm, grocer, Long Bridge
Cocking, J H, Alderman, prop Nan T. & L. stables, h 133 Nicol
Cocking, J H, teamster and expressman, Haliburton
Code, A, miner, Fry
Coe, Thos, painter N. & C. Co, h Prideaux
Cohen, Jas, barber, Long Bridge, bds Palace hotel
Collen, F, miner, Dickson
Collett, Minnie, Lieutenant Salvation Army, Skinner, bds S.A.O. Headquarters
Collier, G, miner, 38 Kennedy
Collin, E, plumber, bds 86 Nicol
Collin, F, miner, 86 Nicol
Collin, J, miner, Kennedy
Collin, N, telephone operator, bds 86 Nicol
Collins, Noel, night oper Telephone Co, Free Press blk, r Nicol
Collishaw, J, miner, Five-Acre blks
Comerford, Thos, tailor, Commercial, Hotel Wilson
Commercial Hotel, Mrs P Sabiston prop, Commercial and Bastion
Commercial Union Assurance Co, A E Planta & Co, agents, 46 Commercial, P.O. box 167
Conder, J, fireman E. & N.R.R., 22 Prideaux
Confederation Life Association, W K Leighton, agent, Green blk, Church
Connors, S, miner, 196 Nichol
Cook, Ephraim, fmr, 78 Wallace
Cook, Ezra, fmr, 78 Wallace
Cook, painter, Five-Acre blks
Cooper, H, wharfinger V.C. Co, 70 Esplanade
Cooper, R T, mgr grocery department, N.E.P. Society, ltd, bds Windsor house
Cooper, W, miner, Kennedy
Cordell, J, miner, 95 Irwin

DREWRY'S REDWOOD BREWERY WINNIPEG
Nothing but Thoroughly Experienced Labor Employed at the Redwood.

A. M. BEATTIE Weekly Auctions
- - CITY MARKET - -

T. DOBESON, N. W. DOBESON.
NANAIMO FOUNDRY, *Iron and Brass Founders, General Machinists. All Kinds of Repairs, Land and Marine.* NANAIMO, . . . BRITISH COLUMBIA.

Cornelis, D, miner, Kennedy
Cornelis, Thos, miner, Kennedy
Cornish, T, fmr, Five-Acre blks
Corrigan, J, labr, 15 Victoria rd
Corrigan, Mrs T, Finlayson
Cosmopolitan Market, Commercial, P.O. box 88
Coulson, J, miner, Five-Acre blks
Coundley, Emanuel, stripper Newman's cigar factory, r Prideaux
Coundley, N, miner, Prideaux
Coundley, W, engr V.C. Co wharf, r 58 Prideax
Counter, M R, watchmaker and jeweller, Victoria Cres
Cowan, J, miner, r 174 Farquhar
Cowan, P, miner, 174 Farquhar
Cowie, A, engr, 6 Irwin
Cowie, Archie, jr, salesman N.E.P. Society, ltd, bds Irwin
Cowie, Jno, paper carrier, Free Press, r Irwin
Craig, Ralph, blacksmith, r Wallace
Craig, Thos, blacksmith, steam carriage works, Bastion, r Wallace
Craig, W, miner, 66 Fitzwilliam
Cragie, T, engr, Union ave
Cresent Hotel, J Bennett, prop, Victoria and Winfield Cres
Crescent Pharmacy, H Proctor mgr, chemists and druggists, 26 Victoria Cres, P.O. box 30
Crew, Hy, miner, Five-Acre blks
Critchley, S, miner, Nicol
Criterion Hotel, W H Philpott, prop, 55 Commercial, P.O. box 121
Crossan, A, miner, 40 Irwin
Crossan, J, miner, 18 Esplanade
Crossan, Mrs, 52 Irwin
Cornfield, Albert, miner, Milton
Cuffolo, Jos, prop Royal hotel, Commercial
Culligan, J, miner, 14 Selby
Culligan, Wm, telegraph messenger, Bastion st, bds Prideaux
Cullin, Hilda, chambermaid Hotel Wilson, Chapel
Cummings, T, engr, 200 Haliburton
Cunliffe, carpenter, Nicol
Cunningham, miner, Five-Acre blks
Cunningham, J, miner, bds 50 Albert
Cunningham, miner, 141 Haliburton
Curran, F, dyer, 136 Nicol
Curran, F J, Nanaimo Soap Works, Nicol
Curran, Robert E, Nanaimo Soap Works, Kennedy, bds Royal hotel
Curran, F J, miner, Selby
Curran, R E, dyer, Selby
Curran, R J, dyer, Selby
Currie, H, salesman D Spencer, Victoria Cres, bds Bay View house
Curry, W J, D.D.S., dentist, 56 Green blk, Church, bds cor Comox rd and Prideaux
Curry, —, clk S. Perkins, bds Bay View hotel
Currey, Jos, engine driver, h cor Dickson and Haliburton
Currey, Jno Wm, teamster L. Manson, bds 82 Haliburton
Curry, Robt, cigar maker, 27 Bastion, bds 82 Haliburton
Currey, Thos, blacksmith, bds 82 Haliburton
Cusack, Robt, caretaker cemetery, h Fraser
Cusky, H, miner, bds 18 Dickson
Cuthbert, G, miner, 178 Nicol
Cutler, Geo, electrician, Comox rd, rms Park hotel
Coulson, Jno A, contractor and builder, h Stewart ave
Courtenay, E, miner, bds 23 Farquhar

D

Dailey, Dan, barber, Commercial, rms Commercial hotel
Dailey & Graham, barbers, Commercial
Dale, John, carpenter, Crescent htl
Danion, Emma, waitress Hotel Wilson, Chapel
Dan, Mrs, 53 Haliburton
Davidson, G, engine driver, bds Bay View hotel
Davidson, J T, labr, bds Occidental hotel
Davies, Thos L, clothier, cor Commercial and Skinner, h Chapel
Davis, Ellis, miner, 137 Haliburton
Davis, Albert A, cigar maker, 27 Bastion, rms Opera House
Davis, A T, miner, bds 118 Victoria rd
Davis, G, brewer Union Brewery, bds Haliburton
Davis, D T, miner, Haliburton
Davis, Jno, miner, bds Kennedy
Davis, J, miner, 164 Haliburton
Davis, J, miner, bds 78 Nicol
Davis, J W, miner, bds 118 Victoria rd

SHAWNIGAN LAKE LUMBER CO. Rough and Dressed Cedar and Fir Lumber. All kinds of Builders Lumber in Stock. VICTORIA, B. C.
EWEN MORRISON, Manager. P. O. BOX 298.

WILLIAMS & BARKER, RED CROSS BREWERY, VANCOUVER, B. C.

HUDSON'S BAY COMPANY, Agents for Fort Garry and Benton County Flouring Mills
VICTORIA, B. C.

Davis, Jno C, carpenter, bds Newcastle ave
Davis, Jos P, florist and gardener, h Comox rd
Davis, L T, M.D., physician and surgeon, Commercial, h Albert
Davis, Thos L, merchant clothier, Commercial, h Chapel
Davison, F, miner, 179 Nicol
Davison, J Henderson, weighman V. C. Co., 35 Selby
Davison, J H, miner, 28 Selby
Dawson, Alexander, bricklayer, 22 Victoria Cres
Dawson, A, miner, bds Selby
Dawson, H, teamster, Selby
Dawson, S, miner, bds Selby
Day, J, longshoreman, Commercial Inlet
Deane, F J, reporter Free Press, h Selby
Dean, W, miner, Kennedy
Deeming, C, miner, bds Prideaux
Dempsey, Chas A, clerk Windsor house, Church
Dempsey, H, proprietor Windsor House, Church, P. O. box 139
Dempster, Chas & Co, Auctioneers, valuers and real estate brokers, Commercial, P. O. box 380
Dempster, Chas, Auctioneer, real estate, &c, Newcastle ave
Dempster, Cap H L, retired officer, h cor Third st and Union ave
Dennison, W. B, U. S. Consular Agent, C.P.R, Dominion Express and S. S. agent, h Commercial P. O. box 321
Derrick, A, carpenter, Victoria Crescent, bds Crescent hotel
Derwood, Miss E J, milliner J S Stannard & Co, Victoria Cres, bds Robarts and Albert
Develin, E, miner, Victoria rd
Devlin, H, miner, 2 Needham
Devlin, J, miner, 12 Esplanade
Devlin, Miss, J, waitress Palace hotel, Skinner
Dew Drop Hotel, G. Baker, prop, Haliburton
Dewer, John, millhand, sawmill, bds Mill
Diamond City Studio, J Sampson, 64 Commercial, bds Wallace, P. O box 246
Diamond, Jno, carpenter, h Kennedy
Dick, Archibald, Govt inspector of mines, h Prideaux
Dick, Jno, mining engineer, Comox rd
Dick, W, miner, Victoria rd
Dickinson, J, miner, Five-Acre blks
Dillon Michael, longshoreman, Haliburton
Dixon, A, bricklayer, bds 65 Wentworth
Dixon, A J, carpenter and contractor, h Bridge
Dixon, A R, carpenter, bds Bridge
Dixon, E J, bricklayer, 65 Wentworth
Dixon, J, miner, 23 Kennedy
Dobeson, J W, moulder Nan Foundry, h Comox rd
Dobeson, N W, engineer Nan Foundry, h Comox rd
Dobeson, Oran, apprentice Nan Foundry, bds, Comox rd
Dobeson, T, engineer Nan Foundry, h Comox rd
Dobson, D, engineer V.C.Co., Milton
Dodd, T, longshoreman, Victoria Cres
Dodd, W, miner, Haliburton
Dolan, J, stableman, Italian hotel
Dolan, Michael, baker Smart & Thorne, 34 Victoria Cres, bds International hotel
Dolan, Mike, woodcutter, Haliburton, bds Missionary Row
Dominion Building and Loan Association, W K Leighton, agt, Green blk, h Church
Dominion Express Office, W B Dennison, agt, 57 Commercial, P.O. box 321
Donahar, J, clk for J A Caldwell, Commercial, r Commercial hotel
Donaldson, J M, blacksmith, cor Craig and Barton, r Robson
Donlan, Edward, hotel prop, Newcastle House, Comox rd
Donlon, J, miner, bds 16 Dickson
Donoghue, D P, carpenter, Kennedy
Doric Lodge No. 18, B.C.R., A.F. & A.M., cor Commercial and Skinner, Masonic Hall
Douglas, J, miner, bds 96 Victoria rd
Douglas, P, miner, Nicol
Doyle, W, carpenter, Esplanade
Drake, S, sheriff, Needham
DuCœur J B, miner, Haliburton
Duffy, M, miner, bds Prideaux
Duggan, R G, miner, 143 Nicol
Duke, J, miner, 21 Prideaux
Dunbar, Miss Josie, waitress Hotel Wilson, Chapel

J. HILBERT MANUFACTURER AND IMPORTER OF FURNITURE, CARPETS, BEDDING AND WALL PAPER
NANAIMO, B. C.

THOMAS HARDY Next Crescent Hotel, Victoria Cres., NANAIMO. BOTANIC CHEMIST
Purely Vegetable Preparations *Indigestion Pills.* *Pile Ointment*
THE CELEBRATED IIRISING BLOOD PURIFIER.

J. HILBERT Manufacturer and Importer of Furniture, Carpets
- - NANAIMO. - - BEDDING AND WALL PAPERS.

74 ★ CORDOVA ★ ST. GORDON "One Price Clothier."

Dunbar, G, hotelkeeper, 22 Irwin
Dunlap, A, wghmn, V.C. Co., 61 Nicol
Dunlap, D, stableman Shamrock S, Albert, bds International hotel
Duncan, E, labr, bds Franklin
Durham, J, miner, Nicol
Durrant, C W, accountant Bank B.C, Newcastle ave
Dutton, W, miner, 44 Milton
Dwyer, T, miner, Nicol
Dye Works, steam, Charlton C & Charlton F, 14 Nicol, P.O. box 307
Dykes, I, miner, bds 126 Victoria rd
Dykes, J W, clerk W Beveridge store, h Union ave
Dykes, Jos, sr, miner, h Union ave
Dykes, Watson, apprentice Nanaimo Pharmacy, h Union ave

E

Earle, J, miner, 94 Nicol
Eastern Fire Assurance Co, of Halifax, Nova Scotia, Commercial, M Wolfe, agent
Easton, H, miner, Haliburton
Eden, F, painter, &c. (Bucklee & Eden) Commercial, bds Fourth, Newcastle townsite
Eden, F J, painter, Occidental hotel
Edmiston, W, miner, Robins
Edwards, R P, deliveryman Magnet East stores, 44, 46 Victoria Cres, 16 Milton
Edwards, W, miner, 78 Nicol
Electric Light Works, C H Stickles, mgr, Fraser
Electric Power House V.C. Co, Esplanade
Elliott, T, miner, 173 Victoria rd
Elves, W, labr, Selby
Empire Brewery, P Weigh, prop, Kennedy
Emrick, E, carpenter, Haliburton
English, F, miner, Haliburton
Ennis, Robt, carpenter, McCleary
Escott, E, carpenter, Kennedy
Eureka Soda Works, L Lawrence, prop, Wallace
Eva, Thos, miner, 59 Fraser
Evans, Edward, miner, Mill
Evans, David, miner, 22 Victoria Cres, bds Provincial Hotel
Evans, D, miner, 169 Farquhar
Evans, J, miner, 169 Farquhar
Evans, Robt, prop, Nan hotel, Com'l
Exley, A R, grocer, 60 Commercial, h Prideaux
Exley, H, minister Disciple, Nicol

F

Fairburn, J G, bootmaker, Harewood district, Five-Acre lots
Fanen, G, longshoreman, Commercial Inlet
Fatham, F, laborer, bds Occidental Hotel
Ferdinand, L, Dyer, Victoria rd, N.S.
Dye Works, bds 29 Albert st
Ferguson, Mrs, 222 Nicol
Ferguson, D, miner, 169 Haliburton
Ferguson, J, carpt, 222 Nicol
Ferguson, Peter, porter, A R Johnson & Co, r Milton
Fiddick, C, blacksmith, r Selby
Fiddick, Mrs S, r Selby
Finlayson, R, carpt, r 186 Haliburton
Fir. Hall, cor Nicol and Victoria rd
Fisher, G, miner, r Victoria rd
Fitzpatrick, —, plumber, J H Pleace, Victoria Cres, r McAdie Block
Fitzpatrick & Mercer, props opera bar, Opera House, Church
Fitzpatrick, M, saloon keeper, Church, r Windsor House
Flack, T, miner, r Prideaux
Fleury, Albert, painter, r Prideaux
Fletcher, Mrs M, r Haliburton
Forester, H, carpenter, r Fitzwilliam
Forrest, carpenter
Forrest, W, miner, r 16 Fry
Foster Bros, painters and paperhangers, r Chapel, P.O. box 176
Foster, N G, painter and decorator, r Chapel
Foster, Stanley, painter, r Union ave
Foster, Stephen, painter and paperhanger, r Union ave
Foucrault, Thomas, driver Empire Brewery, r Kennedy
Foundry, Nanaimo, T. & N. W. Dobeson, props, Comox rd
Fox & Parks, props International hotel, Victoria Cres, P.O. box 377
Fox, Joseph, bartender Palace hotel, Skinner, r Palace hotel
Fox, Saml, bartender International hotel, Victoria Cres, r Vancouver av
Frame, J, miner, r 19 Haliburton
Frame, J, miner, r 181 Haliburton
Fraser, J, hotelkeeper, Oriental, r 37 Fry
Fraser, Jno C, prop Oriental hotel, 36 Victoria Cres, r Fry
Fredrickson, J, Teamster Co's store, r Farquhar

T. DOBESON, N. W. DOBESON. *Iron and Brass Founders, General Machinists, All Kinds of Repairs. Land and Marine.*
NANAIMO FOUNDRY, NANAIMO, . . . BRITISH COLUMBIA.

Prescriptions Prepared from **PURE DRUGS ONLY** at the Central Drug Store
Clarence Block, Corner Yates and Douglas Sts., Victoria, B. C.

Fredrickson, Jno, teamster N.E.P.S. ltd, r McCleary
Freeman, J, engine driver, V.C. Co, r 176 Farquhar
Free Press, Nanaimo, Free Press blk, intersection Commercial, Chapel and Church, P.O box, 25, Telephone 17
Freethy, R, miner, r 36 Milton
Freethy, R, labr, r Selby
Freure, E W, gen secretary Y.M.C.A, Green blk, r Bay View house
Frew, Miss M, dressmaker, r Haliburton
Frew, Mrs A, r Haliburton
Frost, G H, carpenter and contractor, r Vancouver ave
Fulthorp, Alfred, clerk W Hoggan's store, Departure Bay rd, r Newcastle townsite
Furineans E, tailor, J R Wray, Williams' blk, r Wesley

G

Gabel, Phil, Nan cigar factory, 27 Bastion, bds Opera House
Galbraith, D, sawyer Nan Sawmill, r Stewart ave
Galbraith, James, fireman Nan Sawmill, r 40 Stewart ave
Galloway, A, teamster, r 22 Robson
Galloway, D, miner, r Dickson
Galloway, J, school teacher, r 22 Robson
Galloway, R, miner, r 22 Robson
Ganner, Joseph, livery stable keeper, r 12 Cavan
Ganner, W H, expressman, r 12 Cavan
Gardiner, Louis, teamster Cosmopolitan mkt, Commercial, r Nan river
Garland, Mrs J, nurse, r 18 McCleary
Garland, W, labr, r McCleary
Garland, Wm, labr, r Richard
Garrard, F C, surveyor's assistant, r Five-Acre blocks
Garrard, W B, electrician, r Five-Acre lots
Gartley, B, teamster, Coburn's grocery store, r 62 Wentworth
Gartley, E, woodsman, r 62 Wentworth
Gartley, G, wooodsman, r 62 Wentworth
Gas Works, Nanaimo, Bridge
Gaynon, T, carpt 38 Victoria Cres, r Identical hotel
Geoheagan, F. agt Singer Sewing Machine Co, Commercial, r Palace hotel
Gemmel, J, r Franklyn
Gibbs, A, clerk, r Bay View hotel
Gibbs, G H, sergeant of police, Skinner, cor Selby and Franklyn, P. O. box 258
Gibbs, G, miner, r 82 Prideaux
Gibbs, miner, r 82 Prideaux
Gibson, E, blacksmith, r Five-Acre blocks
Gibson, Miss N, tailoress, r Wallace
Gibson, Richard, foreman No. 5 V.C. Co., Five-Acre blocks
Gibson, R, jr, engineer, r Five- Acre blocks
Gibson, Y, driver, r 53 Irwin
Gilbert, Mrs, r Selby
Gilbert, K, machinist, r Irwin
Gill, Christopher, Nanaimo Gas Wks
Gillard, R, miner, r 28 Esplanade
Gillespie, Jas, mariner, r 78 Nicol
Gillespie, J, coal trimmer, r Milton
Gillespie, J, longshoreman, r Victoria rd
Gillespie, R, longshoreman, r Victoria rd
Gillespie, R, coal trimmer, r Kennedy
Gillies, D, miner, r Victoria rd
Glaholm, Capt J, miner, r Albert
Glaholm, Thos, grocer, (A R Johnston & Co) r Chapel
Glenn, Miss S A, dressmaker, (A A Richardson) r 37 Albert
Glenn, Mrs J, widow, r 37 Albert
Godfrey, William, miner, r Five-Acre lots
Goffalo, Jos, prop Royal hotel, Finlayson
Gold, J, miner, r 52 Victoria rd
Golden, R, miner, r Haliburton
Good, G E Rev, Baptist minister, r 160 Nicol
Goodman, Godfrey, carpenter, r Prideaux
Good, H L, customs officer, r Milton
Good, J H, mgr Chas Dempster & Co, rectory, Dallas square
Good, Rev Canon, J B, Rector St Pauls, rectory, Dallas square
Good, Percie, ass. surveyor, r Five-Acre block
Good Templar's Hall, Crace
Good, Vincent, clerk V.C.C., rectory, Dallas square
Gordon, G, miner, r Crace
Gordon, H, preventive officer, custom H, r Prideaux

DREWRY'S REDWOOD BREWERY, - WINNIPEG.
DREWRY'S ALE, PORTER AND LAGER IS RECOMMENDED BY PHYSICIANS GENERALLY.

A. M. BEATTIE - - CITY MARKET - - AUCTIONEER, - APPRAISER - AND GENERAL COMMISSION MERCHANT.

T. DOBESON. N. W. DOBESON. *Iron and Brass Founders, General Machinists*
NANAIMO FOUNDRY, *All Kinds of Repairs, Land and Marine.*
NANAIMO, . . . BRITISH COLUMBIA.

SHAWNIGAN LAKE LUMBER CO. Rough and Dressed Cedar and Fir Lumber, Rustic, Clapboards, Flooring, Mouldings, Lath, Shingles, Etc. **Victoria, B. C.**
Wm. Munsie, Ewen Morrison, Mgr. T. Elford.

Gordon, Mrs J, r 94 Nicol
Gordon, Miss Marion, principal N. Ward School, r Prideaux
Gordon, P, miner, r Haliburton
Gordon, Mrs S K, widow, r Prideaux
Gordon, T, miner, r Crace
Gordon, T, miner, r Haliburton
Gordon, W, miner, r Crace
Goss, F, miner, r 160 Haliburton
Gough & Evans, hotelkeepers, Nanaimo hotel
Gough, Mrs E, prop Nanaimo hotel, Commercial
Gough, S, city clerk, assessor and collector, 36 Skinner
Gourley, J, miner, r Five-Acre lots
Gourley, Robt, bartender Oriental hotel, 25 Irwin
Gouthio, T, miner, r 72 Victoria rd
Gow, D L, mgr Geo Cassidy & Co's lumber yard, r Newcastle ave
Gowland, G W, clerk V.C. Co., r 117 Victoria rd
Graham, G, miner, r 18 Irwin
Graham, Jno W, barber, Commercial, r 9 Selby
Graham, J W, miner, r 154 Nicol
Grand Hotel, Wm Steele, prop, 18 Victoria Cres
Grant, Mrs A J, dressmaker, r 27 Nicol
Gray, J, miner, r 166 Haliburton
Gray, Jos, butcher, Cosmopolitan Market, Haliburton
Gray, W D, carpenter, r 28 Prideaux
Great West Life Assurance Co, Winnipeg, Man, M Wolfe, agt, Commercial
Green, A, labr, r Kennedy
Greenwell, J, miner, r Finlayson
Greenwell, R, miner, r Kennedy
Gregg, F T, architect and draughtsman, Stewart ave, office Green blk No 1
Gregory, J, miner, r Eaton
Growen, H, millhand, r Mill
Grey, J, miner, r Finlayson
Grill, J, driver V.C. Co. mines, r 30 Irwin
Grill, W, pusher V.C. Co. mines, r 30 Irwin
Grimes, William, blacksmith, r International hotel
Griswell, Jas, stableman I X L stables, r Chapel st
Gullian, C, labr, r Nicol
Guest, R, miner, r 27 Konnedy

H

Haarer, Fred sr, cook Criterion restaurant, r Wallace
Haarer, F jr, waiter Phillpot's restaurant, r, Robson
Haarer, Mrs M, widow, r Robson
Haarer, Miss P, school teacher, r Robson
Hague, C, bartender Occidental hotl, r Fitzwilliam
Hague, H, sewing machine agent, r 76 Prideaux
Hague, W E, tinsmith, J H Pleace, r 5 Commercial
Hale, J, miner, r Bay View hotel
Hall, Geo, miner, r Fourth
Hall, W, longshoreman, r Commercial Inlet
Hall, W, miner, r Esplanade
Hall, Wm, labr, r Prideaux
Hallo, T, miner, r 139 Nicol
Halton, J E, restaurant keeper
Hamilton, Archie, convict guard, r Vancouver ave
Hamilton, Jno, machinist N. & C. Co, r Stewart ave
Hamilton, S, capitalist, r Vancouver ave
Hampson, J, miner, r Nicol
Hancox, R, miner, r 32 Kennedy N
Handlem, J, miner, r 182 Nicol
Hanner, W, miner, r 13 Milton
Hansen, Miss T, tailoress, r Wallace
Hodgkins, J, teamster, r Fitzwilliam
Harbor Master, E Quenell, r Fitzwilliam
Harder, Mrs L M, milliner (Sloan & Scott), r Wallace
Hardt, Miss F, school teacher Boys' Central School, r Front
Hardwin, Mike, labr, 38 Victoria Cres, r Identical hotel
Hardy, Chos, real estate agent, r Wallace
Hardy, David, miner, r 40 Prideaux
Hardy, E, longshoreman, r Commercial Inlet
Hardy, George, butcher Hull Bros, r Victoria Cres
Hardy, J, longshoreman, r Commercial Inlet
Hardy, James, deliveryman (Smart & Thorne), r Prideaux
Hardy, Thos, botanical druggist, r 51 Winfield Cres
Hardy, W, miner, r 48 Prideaux
Harely, E, miner, r Nicol

RED CROSS BREWERY LAGER BEER

HUDSON'S BAY COMPANY Wholesale Grocers & Wine Merchants
VICTORIA, B. C.

Harewood Dist School (teacher, Miss Bryant), r Five-Acre blks
Harley, G W, miner, r Haliburton
Harley, J, miner, r 256 Haliburton
Harold, Harold, salesman (N.E.P.S., ltd), r Kennedy
Harold, Mrs M, r Kennedy
Harris, G S, millhnd, r Vancouver ave
Harris, M, miner, r 51 Fry
Harris, P, engr, r 30 Irwin
Harrison, Ralph, miner, r Stewart ave
Hart, J, longshoreman, Commercial Inlet
Hartford Insurance Co, of Hartford, Conn., M Wolfe, agent, r Commercial
Harvey, W, salesman (Stannard & Co), r Fitzwilliam
Harvey, W, miner, r Nicol
Harwood, P, miner, r 96 Nicol
Hasenfratz, August, brewer, r Comox rd
Hasenfratz & Co, brewers
Haslam, T W, millhand, r Mill
Haslam, Andrew, M.P, propr Nan Sawmill and Mayor of city, r Wallace
Hathaway, James, barber, Haliburton, r Hecate
Hawking, James, propr Temperance hotel, cor Bastion and Skinner
Hawthornthwaite & Co, land and mining brokers, Long bridge, P. O. box 229
Hawthornthwaite, J H, land and mining broker, Long bridge, r Wesley
Hay, G, bricklayer, r 24 Milton
Heale, J, miner, r Nicol
Hazael, Arthur, waiter Nan Hotel, Commercial
Health Officer, E A Praeger, M.D., cor Front st and Comox rd
Healy, H, labr, r Five-Acre blks
Heddle, Robt, blacksmith, cor Bastion and Skinner, r Temperance house
Heddle, W T, grocer, cor Albert and Milton
Helpan, J, designer, r 52 Victoria rd
Helsom, Walter, bricklayer, r Newcastle townsite
Hemans & Wamsley, butchers, City Market, 40 Commercial st, P.O. box 227.
Henderson, Mrs C, dressmaker, r 110 Nicol
Henderson, Alex, propr Nanaimo Marble Works, r 62 Front
Hendrickson, M, miner, r Milton
Hendrickson, S, miner, r 111 Milton
Hendrickson, V, miner, r 111 Milton
Henshelwood, James, carpenter, r 22 Victoria Cres
Herms, Prof C H, violin instructor, Opera House, r Windsor House
Heather, E, miner, r Kennedy
Hewitt, Harry, teamster A R Johnstone & Co, r Milton
Hayland, A R, surveyor and engr, Commercial, r Finlayson
Helbert, Edwd, gen store, r Commercial
Hickman, Abraham, blacksmith, r Kennedy
Hickman, John, brdng house keeper, r Prideaux
Hickman, J K, engine driver V.C. Co, r 68 Prideaux
Higgins, Hy, carpenter, r Newcastle townsite
High, P, miner, r 56 Haliburton
Hilbert, Miss K, teacher North Wd school, r Five-Acre blks
Hilbert, Jno, undertakr and prop Vancouver furniture warehouse, r Bastion
Hilbert, Richard, boot and shoe, general merchant, Lion House, 17, 21 Commercial, r Comox rd and Prideaux, P.O. box 50
Hilbert, Mrs S M, fruiterer, r Church
Hilbert, W, blacksmith, r Five-Acre blks
Hildridge, J, carpenter, r 82 Prideaux
Hill, James, engr Nan Sawmill, r Mill
Hilton, H, miner, r 84 Prideaux
Hindmarsh, Robert, prop Brittania hotel, 53 Commercial, r Albert
Hindmarsh, Thos, prop Brittania htl, 53 Commercial, r Brittania hotel
Hird, Miss M, tailoress, r Wallace
Hird, Miss M, tailoress J A Caldwell, Commercial, r Wallace
Hirst, Bros, general merchants, cor Commercial and Skinner
Hirst, Geo, general mer (Hirst Bros), cor Commercial and Skinner, r 42 Albert
Hirst, Jas, clerk Hirst Bros, cor Commercial and Skinner, r Commercial
Hirst, Jno, gen mer (Hirst Bros), cor Commercial and Skinner, r Commercial
Hirst, R, miner, r 23 Dickson

J. HILBERT
TELEPHONE 30.
NANAIMO, B. C.
P. O. BOX 16.
UNDERTAKER AND EMBALMER.

THOMAS HARDY, BOTANIC DRUGGIST *Next Crescent Hotel, Victoria Crescent, NANAIMO, B. C.*
IIRISING—the Celebrated Blood Purifier. Purely Vegetable Preparations. Indigestion. Pills. Cholera Mixture. Female Corrective Pills. Pile Ointment.

J. HILBERT Tel. 30. P. O. Box 16. UNDERTAKER AND EMBALMER
--- NANAIMO, B. C. ---

GORDON FOR YOUR FALL SUITS

Hirst, Thos, clerk Hirst Bros, cor Commercial and Skinner, r Haliburton
Hirst, Wm. clerk Hirst Bros, cor Commercial and Skinner, r Commercial
Hobbs, J H, storekeepr, Lion House, Commercial, r Criterion restnt
Hodgins, J, miner, r Haliburton
Hodgson, E, carpenter, r Haliburton
Hodgson, Thos, marble cutter at Nan Marble Works, Front, r Wallace
Hodgson, W, miner, r 62 Nicol
Hoffman, Julius, cutter Cosmopolitan market, Commercial, r 65 Milton
Hoggan, David, retired, Departure Bay rd, r Newcastle townsite
Hoggan, William, general merchant, Departure Bay rd, Newcastle townsite
Holdwall, Geo, sec N.E.P. Society, ltd, Nicol and Crace, r Prideaux
Holmes, G, nurseryman, r Eaton
Holmes, Wm, tailor J A Caldwell, Commercial, r Prideaux
Horne, W A, blacksmith, 45 Fitzwilliam
Honeyman, Capt C, stevedore V.C. Co, r 14 Esplanade
Honeyman, Jno J, architect and draughtsman, Johnston blk, Commercial and Bastion, r First
Hope, T, miner, r 39 Farquhar
Hopely, I, miner, r 109 Milton
Hopkins, D, miner, r Italian hotel
Hopkins, J, miner, r 37 Milton
Hopkins, Mrs M, r Prideaux
Hopkins, T, miner, r Occidental htl
Hopkins, W H, newspaper foreman Free Press, r Prideaux
Horne, A G, retired merchant, r Wallace
Horne, Herbert, freight clerk E. & N. R. r Wallace
Horne, Thos, telegraph operator, r Wallace
Horrocks, N, miner, r Five-Acre blks
Horton. W, miner, Five-Acre blks
Hosie, W M, painter, r Wallace
Hoskin, E, labr, r 27 Albert
Hoskin, J, fmr, r 27 Albert
Hoskins, Jos, night watchman, r Skinner
Hoskins, W, miner, r 94 Nicol
Hotel Wilson, W Wilson, prop, Chapel, near Church
Hough, J, prop Balmoral hotel, Haliburton
Hovelague, P A, chainman city surveyor, r Bridge
Howell, H P, typewriter G A McBain & Co, Church, Green blk, r 6 Milton
Howard, Jos, sailor, r 22 Victoria Cres
Howse, Geo, labr, r Newcastle townsite
Hudson, S, labr, r 34 McCleary
Hughes, C, night nurse Nan Hospital, r Franklyn, nr hospital
Hughes, Edward, boots, shoes and gents' furnishings, Long Bridge, r Albert
Hughes, J, engineer E. & N. R. r Franklyn
Hughes, —, storekeeper, Commercial, r Albert
Hull Bros & Co, wholesale and retail butchers, Victoria Cres
Hull, J R, (Hull Bros & Co) butcher, r Victoria Cres
Humphries, J, prop Italian hotel, 174 Needham, cor Haliburton
Hunt, M, miner, r Eaton
Hunter, A F, machinist, r Haliburton
Hunter, J, machnst, r 137 Victoria rd
Hunter, Walter, principal high schl, r Newcastle ave
Hunter, T, miner, Halliburton
Hunter, W, M.D., V.C. Co., r Haliburton
Hunter, W, engine driver, Haliburtn
Hurst, F, miner, r Haliburton
Hurst, T, genl merchant, 12 Needham
Hutchinson, W, coal trimmer r 84a Prideaux
Hutchinson, W, longshoreman, r Haliburton

I

Identical Hotel, J Morello, prop, 38 Victoria Cres
Imo, N, barber, 13 Victoria Cres, r 91 Nicol
Ince, W G, expressman, r Victoria rd
Ingram, W, miner, r Haliburton
Ino, N, hairdresser, 91 Nicol
Institute, St Paul's, reading room and hall, Chapel st
Irving, E B, accountant J J Sehl, furniture, Free Press blk, r Comox rd
Ishwood, J, miner, r 68 Fitzwilliam
Izen, Miss Lillie, fruit, etc, Church

T. DOBESON. N. W. DOBESON.
NANAIMO FOUNDRY, *Iron and Brass Founders, General Machinists. All Kinds of Repairs, Land and Marine.*
NANAIMO, . . . BRITISH COLUMBIA.

DR. LEWIS HALL'S ANTICEPTIC TOOTH WASH Hardens the Gums, Purifies the Breath and Cleans the Teeth - - - -
Made only at CENTRAL DRUG STORE, Clarence Block, Victoria, B. C.

Italian Hotel, J Humphrey, prop, 174 Haliburton

J

Jackson, Saml, miner, r 135 Nicol
Janes, T H, miner, r Lubbock square
James, H E, teamster, Lubbock sq and Prideaux
James, William, waiter Criterion restaurant, r Brittania Hotel
Jamieson, Magnus, millhand, sawmill, r Mill
Jamieson, R, mining engineer, r Victoria rd
Jamieson, R L, miner, r 34 Farquhar
Jamieson, W T, miner, r 34 Farquhar
Jarvis, R, miner, r Farquhar
Jarvis, E L Works, r 24 Hecate
Jeffery, Alex, Union bakery, Bastion r Selby
Jeffrey, carpt, r Bay View hotel
Jeffery, W Lowe, mariner, r Selby
Jenkins, A, engineer, r Union Brewery
Jenkins, A, gold miner, Old Flag inn
Jenkins, Jno G, prop, Old Flag Inn, cor Bastion and Skinner
Jenkins, T, miner, 69 Nicol
Jennings, Miss, book agt, r 74 Milton
John, David, miner, r 56 Milton
Johns, Fred, mine labr, r 22 Victoria Cres
Johnson, Andrew, miner, r Haliburton, Missionary row
Johnson, G W, miner, r 20 Gillespie
Johnson, George, slaughterman, Hull Bros, Victoria Cres, r Fitzwilliam
Johnson, G, miner, r Robins
Johnson, J, longshoreman, r Haliburton
Johnson, J, miner, r Haliburton
Johnson, R, miner, r 118 Haliburton
Johnson, T, miner, r 212 Haliburton
Johnson, W, miner, r Haliburton
Johnson, W, miner, r Robins
Johnston, A R & Co, grocers and commission merchants, cor Bastion and Skinner, agts S. S. Empire and Pacific Coast S. S. Co, E. & N. Ry, S. S. Joan, etc
Johnston, A R, (A R Johnston & Co) Bastion, r 10 Milton
Johnston, S H, painter Foster Bros, r Chapel
Jolly, C, stable boy V.C.Co, r Italian hotel
Jolly, Robt, waiter Criterion restaurant, 55 Commercial, r Britannia hotel
Jones, A, miner, r Five-Acre blks
Jones, D, engineer, r Milton
Jones, D, teacher, r 27 Milton
Jones, D, labr, r 27 Milton
Jones, H, miner, r Nicol
Jones, J, miner, r Five-Acre blks
Jones, J, jr, miner, r Five-Acre blks
Jones, J R, miner, r 134 Haliburton
Jones, R, miner, r 139 Nichol
Jones, R, miner, 22 Gillespie
Jones, S, miner, r 139 Nicol
Jones, Miss S, dressmaker, Sloan & Scott, r 16 Robson
Jones, Mrs, L, r 16 Robson
Jones, Miss Lucy, milliner Sloan & Scott, 49 Commercial, r 16 Robson
Jones, Miss Sarah, dressmaker Sloan & Scott, 49 Commercial, r 16 Robson
Jones, T, clerk Nan Water Works, r 27 Milton
Jones, T, J.P, warehouseman Mahrer & Co, Wharf, r Franklyn
Jones, W, sec Coast Union, r Fitzwilliam
Jones, W, miner, r Five-Acre blks
Jones, W A, bartender Nan hotel, Commercial, r Nan hotel
Jones, Wm J, miner, r Prideaux
Jones, W J, miner, r 33 Farquhar
Jones, W L, asst surveyor, r 4 Fry
Jureit, Geo miner, r Comox rd

K

Kalaf, N, fancy store, r Haliburton
Keast, I, miner, r 164 Haliburton
Keast, T, miner, r 164 Haliburton
Keddy, Wm, livery stable keeper, r Chapel
Keebe, A, longshoreman, h Victoria Cres
Keller & Lukey, job printers, Commercial, P.O. box 71
Keller, Thos W, printer, Commercial, r 6 Milton
Kelly, J, miner, r Nicol
Kelly, J, architect, r Fitzwilliam
Kelly, P, miner, r 18 Fry
Kelly, R, carpt, r 61 Fraser
Kemp, W T, carpt, r Nicol
Kemper, Chas Mrs, International restaurant, Victoria Cres, r International hotel
Kennedy, Wm, porter, Hotel Wilson, r Chapel
Kent, G, carpt, r 86 Nicol
Kenyon, Richard, carpt, r Milton

DREWRY'S REDWOOD BREWERY, WINNIPEG.
Drewry's XXX Stock Ale is Extra Hopped, Making it an Excellent Appetizing Tonic.

A. M. BEATTIE, AUCTIONEER, Vancouver, B. C.

T. DOBESON, N. W. DOBESON. *Iron and Brass Founders, General Machinists. All Kinds of Repairs, Land and Marine.*
NANAIMO FOUNDRY, NANAIMO, . . . BRITISH COLUMBIA.

SHAWNIGAN LAKE LUMBER CO. **Rough and Dressed Cedar and Fir Lumber** All kinds of Builder's Lumber in stock. *EWEN MORRISON, Manager.* *P. O. Box 298.* *VICTORIA.*

Kenyon, H, porter, (night) Hotel Wilson, Chapel, r Nicol
Kenyon, T, gen merchant, r 64 Nicol
Kerrone, James, miner, r Five-Acre blocks
Keystone, Royal Arch Chapter, No 235, G.R.S., A.F. and A.M., Masonic Hall, cor Commercial and Skinner
Kidney, P, longshoreman, r Commercial
Kieth, T, miner, r 114 Nicol
Kieth. W, miner, r 114 Nicol
Kilpatrick, W, miner, r 49 Irwin
King, A G, jr, bookkeeper, Cosmopolitan Market, Commercial, r 70 Irwin
King, A G, sr, r 70 Irwin
Kirkham, W, surveyors' assistant, r Fourth
Kirkwood, R, blacksmith, r 102 Nicol
Kirkwood, T, miner, r 62 Irwin
Kuarston, J S, bookkeeper, G Bevilockway, general merchant, r 84 Selby
Knox, J, miner, r 103 Irwin
Kosola, G, miner, r 18 Sebastian

L

Lamb, R, miner, r 20 Kennedy
Land, Captain P M, master mariner, Esplanade
Lansdowne Brewery, A Hasenfratz & Co, Comox rd
Lang, J, expressman, S L stable, r International
Langdon, J, miner, r 23 Farquhar
Langham, J, miner, r 88 Haliburton
Langill, Aubray, factory hand, Newcastle townsite, r Union ave
Langill, R, bottler Union Brewery, r Newcastle townsite
Langton, W M, prop Magnet Cash Stores, 44 & 46 Victoria Cres, r Central hotel
Lawless, J, carpenter, r 8 Prideaux
Lawson, Miss M, principal girls' Central School, r Wallace
Lawson, W, miner, r 46 Milton
Leach, miner, r Prideaux
Leachbridge, Henry, bricklayer, r 22 Victoria Cres
Leaman, miner, r Five-Acre blks
Leask, G, labr, r 8 Irwin
Lecoq, miner, r 101 Victoria rd
Lee, A, miner, r 75 Irwin
Lee, Mrs E, r 23 Milton
Lee, G H, miner, r 75 Irwin
Lee, J, miner, r Haliburton
Lee, J, miner, r 23 Milton
Lee, J, miner, r 75 Irwin
Lee, Sarah, waitress, r Windsor hotel
Lees, Guy, millhand N. Sawmill, r Mill
Leighton, W K, financial and insurance agent, Green block, cor Church and Dallas square, r Fitzwilliam
LeFeuvre, F, mgr V.C. Co farm, r Albert
Leisk, J, engineer, r 132 Nicol
Lemoux, E, tailor, r Robson
Lewis, D, miner, r Nicol
Lewis, J, miner, r Haliburton
Lewis, J, painter, r 55 Nicol
Lewis, W W, clothier, r First
Linn, Mrs E, r 9 Selby
Lindsay, A, book-keeper, r 133 Victoria rd
Lister, G, miner, r 40 Farquhar
Lister, J, miner, r 118 Victoria rd
Livery Stable, B.C., Ganner, J, prop, r 12 Cavan
Livery Stables, I.X.L., Thompson & Scoville, props, Chapel
Livery Stable, City Transfer, W Keddy, prop, Chapel
Llewellyn, T, miner, r Occidental htl
Lloyd, Albert, teamster City Transfer Stables, Chapel, r Skinner
Lloyd, J, longshoreman, r Commercial inlet
Lloyds' Plate Glass Ins Co, A E Planta & Co, 46 Commercial, P. O box 167
Lobb, S W, clerk V.C. Co, r 149 Victoria rd
Logan, J, tailor J A Caldwell, r Commercial
Lomox, J, miner, r 6 Monday's cabins, Irwin
London & Canadian Insurance Co, W K Leighton, agent, Green blk, r Church
London Guarantee & Accident Co, A E Planta & Co, r 46 Commercial, P.O. box 167
London & Lancashire Fire Insurance Co, W K Leighton, agent, Green blk, r Church
Louis, C, miner, r 24 Prideaux
Love, Jno, road boss, r Second
Love, Jno, bartender Palace hotel, Skinner, r Palace hotel
Lowden, J, miner, r Nicol

SEND TO THE RED CROSS BREWERY FOR FINE LAGER BEEER

HUDSON'S BAY COMPANY *European and English GROCERIES, WINES and LIQUORS, Free and in Bond.* VICTORIA, B. C.

Low, Fred, stoker Nan Gas Works, Newcastle townsite, r Mt Pleasant hotel
Lowry, Jos, comp Free Press, r Hotel Wilson
Lucas, A, miner, r Nicol
Lukey, R J, printer, Commercial, r cor Richard and Wentworth
Lumb, J, miner, r Five-Acre blks
Luperine, L, miner, r 105 Milton
Lurch, Aaaron, salesman G A McBain & Co, Green blk, r Windsor house
Lynn, W L, Provincial land surveyor, 46 Commercial, r Fourth
Lyons, Mrs M, r 102 Irwin

M

Mac, miner, r 157 Nicol
MacCartney, A, longshoreman, r Victoria rd
Mace, A H, painter and paper hanger, r Milton
Macindo, H, prison guard N.P.P., r Occidental hotel
Macleod, D, M.D., physician and surgeon, Johnston's blk, cor Bastion and Commercial, r Franklyn House, Wallace
McLeod, George, tailor, Victoria Cres
MacNeill, E W, saddler, 29 Victoria Cres, r Wallace
MacPhee, John, carpenter, Victoria Cres, r International hotel
Madden, T, longshoreman, r Fraser
Mahrer, Herman, clerk (Mahrer & Co), Front, r Comox rd
Magnet Cash Stores, Variety store, Wm Langton, prop, r 44, 46 Victoria Cres, P.O. box 155
Mahle, A, sawyer, r 26 Fry
Mahle, E, miner, r 26 Fry
Mahle, A, labr, r 26 Fry
Mahrer & Co, wholesale liquor dealers, r Front
Mahrer, Jno, wholesale liquor dealer, Hirst's stone warehouse, Front, r Comox rd
Mainwaring, A E, book-keeper Hemans & Wamsley, 40 Commercial, r Victoria rd
Maitland, Rev R R, Methodist mnstr, r Wallace
Maki, K, miner, r Milton
Malcolm, S, plasterer, r Occidental hotel
Malcourt, —, miner, r Kennedy
Malcum, McCallum, labr, r Richard
Mallish, John, miner, r Fraser
Malpass, labr V.C. Co., r Five-Acre blocks
Malpass, J, miner, Needham
Malpass, T, miner, r 37 Milton
Manifold, Mrs., r Nicol
Manson, L, genl merchant, 116 Haliburton, cor Farquhar, P. O. box 185
Manson, William sr, fmr, r Newcastle townsite
Manson, William jr, book-keeper, Nan Sawmill, r Prideaux
Manson, W J, clerk to L Manson, r 116 Haliburton, cor Farquhar
Marawham, C, carpenter, 28 Prideaux
Marafo, John, miner, r Prideaux
Marks, William, cutter Hemans & Wamsley, r 40 Commercial
Marpas, J, miner, r Five-Acre blks
Marpas, W, blacksmith, r Five-Acre blks
Marriott, E T, deliveryman Hemans & Wamsley, 40 Commercial, r Provincial hotel
Marsh, Geo, genl commission mercht, Long Bridge, r Milton
Marshall, A, miner, r Kennedy
Marshall, Jas, dairyman, r Seventh, Newcastle addition
Marshall, Miss, school teacher, South ward, r Victoria rd
Marshall, W, bdg house keeper, 129 Nicol, P. O. box 293
Marshall, W, miner, r 139 Nicol
Marshall, William, special constable, r Fraser
Martell, J, miner, r 30 Esplanade
Martin, Joe, teamster G Bevilockway, Commercial, r Prideaux
Martin, T, miner, r Robins
Martin, W, lamp trimmer E.L. Wks, r Prideaux
Marwick, J, teamster Union B, Co., r Dunsmuir
Mason, William, D.D.S., dentist, Odd Fellows' new block, Victoria Cres, P.O. box 30
Mason, J, candy mfr, 24 Victoria Cres, P.O. box 260
Matason, A sr, miner r 18 Fry
Matheson, A, miner, r 64 Milton
Matheson, Edward, teamster, r Skinner
Matheson, R, lumberman, r Milton

J. HILBERT MANUFACTURER AND IMPORTER OF FURNITURE, CARPETS, BEDDING AND WALL PAPER
P. O. Box 16. NANAIMO, B. C.

THOMAS HARDY Next to the Crescent Hotel, Victoria Crescent, NANAIMO. BOTANIC DRUGGIST
The Celebrated IIRISING Blood Purifier.

J. HILBERT Manufacturer and Importer of Furniture, Carpets, Bedding and Wall Paper
- - NANAIMO - - ESTABLISHED 1873

GORDON has the LARGEST STOCK in B. C.

Matheson, H, teamster City Transfer Stables, Chapel, r Skinner
Matheson, E, labr, r Nicol
Matson, J, tailor J A Caldwell, Commercial
Matson, J, mgr stables S. L, r Provincial
Matson, J, miner, r Haliburton
Matson, O, miner, r Nicol
Matthews, Edward, teamster J J Sehl, Free Press blk, r 82 Prideaux
Matthews, E J, carpt, r 21 Selby
May, A, fruiter, r 30 Victoria Cres
May, Harvey, upholsterer J. J. Sehl, Free Press blk, r Union ave
May, John, cabinetmaker J J Sehl, r Union ave
Mayne, G H, glazier and painter, saw mill, r Prideaux
Mayne, Thos, foreman sash and door factory, r Mill
McAdie, Chas, apprentice E Pimbury & Co, 58 Commercial, r Albert
McAdie, H, undertaker, r 11 Albert
McAllister, Hy, mail carrier, I. X. L. stables
McAlpine, W J, miner, r 95 Nicol
McBain, G A & Co, real est agts, Green blk, Church
McBain, Geo, real estate agent. Green blk, r Wallace
McCafferty, E, bricklayer, r Skinner
McCallum, A H, mgr Hotel Wilson, Chapel, r Hotel Wilson
McCann, W, butcher Hull Bros, r Victoria Cres
McCann, W, butcher, Nicol
McCape, William, bricklayer and moulder, r Franklyn
McCarter, W R, comp Free Press, r Second
McCartenay, A, coal trimmer, McCleary
McCartney, W E, mgr Nanaimo Pharmacy. P. O. box 325, r Cor Albert and Selby
McCauce, David, tobacco stripper, 27 Bastion, r McCleary
McClean, D, longshoreman, r Haliburton
McCourt, T, miner, r 52 Victoria rd
McCuish, N, miner. r 106 Milton
McCuish, J, miner, r Monday's cabins, Irwin
McCutcheon, Chas, grocer, P.O. box 100, r Comox rd
McDermot, T, miner, r Haliburton
McDonald, laborer, r 32 Kennedy
McDonald, stableman, r Italian hotel
McDonald, A, contractor, r 32 Kennedy
McDonald, D D, carpt, r 32 Kennedy north
McDonald, D S, general merchant, taxidermist, 69 Haliburton
McDonald, J, carpt, r 156 Farquhar
McDonald, Jas, pressman, Free Press, r Fraser
McDonald, J, mgr Central hotel, Commercial
McDonald, Jno A, miner, Newcastle Townsite, cor Union avenue and Second
McDonald, M, miner, r Nicol
McDonald, M, labr, r 21 Selby
McDonald, K C, carriage builder and gen blksmith, r Haliburton
McDonald, Wm, carpt, r Kennedy
McDougal, A, tallyman, N Sawmill, r Mill
McFarlane, L E, baker (Wilson & McFarlane) Victoria Cres
McGee, Pat, porter and boot-black, Royal hotel
McGill, Jno, clerk, G Bevilockway, Commercial, r cor Cavan and Albert
McGillis, J, miner, r 137 Haliburton
McGillis, H, miner, r 137 Haliburton
McGinnis, K, miner, r Kennedy
McGovern, Val, labr, r Fourth
McGregor, A, weighman, V.C. Co, No 1, r Nicol
McGregor, Harold, clerk, G Bevilockway, Commercial, r Nicol and Finlayson
McGregor, J, dry goods store, r 41 Albert
McGregor, J C, school teacher, r 41 Finlayson
McGregor, J C, clerk for Bevilockway, r Nicol
McGregor, Jas, clothier, 3 Victoria Cres, r Albert, P.O box 157
McGregor, W, mgr V.C. Co, r 41 Finlayson
McGregor, W A, blacksmith, r Nicol and Finlayson
McGuire, D, miner, r 35 Irwin
McGuire, J, miner, r 35 Irwin
McInnes & McInnes, barristers and solicitors, office Johnston blk, cor Commercial and Bastion
McInnes, T R E, barrister and solicitor, (McInnes & McInnes), r Comox rd

T. DOBESON, N. W. DOBESON. *Iron and Brass Founders, General Machinists.*
NANAIMO FOUNDRY, *All Kinds of Repairs, Land and Marine.*
NANAIMO, - - - BRITISH COLUMBIA.

Toronto Electrical Works,

MANUFACTURERS OF AND DEALERS IN

Electrical Supplies.

CONTRACTORS FOR

Electrical Work.

Manufacturers of DYNAMOS, ELECTRIC MOTORS,

Telephone and Telegraph Instruments.
Insulated Wires and House Goods.
and IMPROVED Storage Batteries.

WAREROOMS AND WORKS: 35 & 37 ADELAIDE ST. WEST. - TORONTO.

Dr. Lewis Hall's Tooth Powder
Made only at the CENTRAL DRUG STORE.
CLARENCE BLOCK, COR. DOUGLAS and YATES STS., VICTORIA, B. C.

McInnes, W W B, barrister and solistor (McInnes & McInnes), r Comox rd
McIntosh, C W, telegraph operator, r Occidental hotel
McIntosh, Mrs S, dressmaker, r Wesley
McKay, A, seaman, r Haliburton
McKay, J W, miner, r Prideaux
McKechnie, Robt E, physician and surgeon, r Prideaux
McKeen, N C, grocery store, r Victoria rd
McKeigan, D, miner, r Milton
McKenzie, Angus, clerk Magnet Cash Stores, 44 and 46 Victoria Cres, r Hecate
McKenzie, C carpenter, r 139 Nicol
McKenzie, C C, real estate agent, r Wesley
McKenzie, C, miner, r Bay View hotl
McKenzie, J, miner, r 34 Fry
McKenzie, J E, journalist, r Albert
McKenzie, J W, miner, r Victoria rd
McKenzie, W R, tailor, r Haliburton
McKinnell, miner, r 27 Haliburton
McKinnell, D, miner, r Nicol
McKinnell, D, miner, r 29 Haliburton
McKinnell, J, miner, r 23 Haliburton
McKinnell, J R, miner D, r 21 Haliburton
McLay, T, miner, r 58 Irwin
McLay, T R, compositor Free Press office, r 58 Irwin
McLay, Thos, comp Free Press, r Irwin
McLean, A, miner, r 57 Nicol
McLean, D, coal trimmer, r 78 Prideaux
McLean, D, salesman T L Brown & Co, Victoria Cres, r Franklyn
McLean, H, grocer, r Haliburton
McLean, J, miner, 10 Fry
McLean, K, miner, r Victoria rd
McLean, M, blacksmith, r 12 Fry
McLean, P, miner, r 57 Nicol
McLellan, A, miner, r Five-Acre lots
McLenan, Miss A, dressmaker, r 34 McCleary
McLellan, D, miner, r 80 Franklyn
McLellan, D, labr, N Sawmill, r 80 Franklyn
McLellan, J, carpenter, r Crescent hotel
McLellan, W, miner, r Five-Acre blocks
McLenan, W N, stone mason, r 34 McCleary
McLellan, W, miner, Stewart ave
McLeod, Dan, tailor J A Caldwell, r Commercial
McLeod, J, miner, r 114 Victoria rd
McLeod, Miss M, milliner, r 86 Nicol
McLeod, Mrs W, milliner and dressmaker, 86 Nicol
McLeod, Wm, tailor, Victoria Cres
McLeod, W, mechanic, r 86 Nicol
McLoney, J, miner, r Kennedy
McMillan, A J, grocer, (McMillan & Co) 15 Victoria Cres, r Finlayson
McMillan H, grocers' clerk, 15 Victoria Cres, r Finlayson
McMillan, J H & Co, grocers, 15 Victoria Cres, P. O. box 356
McMillan, J H, grocer, 15 Victoria Cres, r Finlayson
McNair, E, carpenter, N an Sawmill, r Mill
McNeil A, miner, r Kennedy
McNeil, M, millhand sawmill, r Mill
McNeil, S B, miner, r Kennedy
McNeil, J, miner, r 57 Nicol
McNeil, J, teamster, r Haliburton
McNeil, M, miner, r Victoria rd
McNeil, M, miner, r 62 Haliburton
McRae, carpenter, r Dickson
McRae, Rev D A, Presbyterian minister, r Fitzwilliam
McRae, Mrs, r 24 Hecate
McRae, Miss M, tailoress J A Caldwell, r Commercial
McRedy, J, miner, r Crace
McSween, H, miner, 57 Nicol
Meakin, A, miner, r 9 Needham
Meakin, F, blacksmith V.C. Co., r Nicol
Meakin, F C, engineer, r 42 Prideaux
Meakin, Jno, r 120 Haliburton
Mebius, Miss, teacher Girls' Central School, r Selby
Melbourne, T, pump man V.C. Co, r Bay View hotel
Menzo, Jos, miner, r 110 Haliburton
Mercer, J A, saloon keeper, Opera Bar, r Wilson house
Mercer, J B, expressman, r Newcastle ave
Merrifield, Geo, asst Diamond City Studio, r 30 Milton
Merrifield, T, miner, r 38 Milton
Merrifield, W, miner, r 38 Milton
Merriman, W, carpt, r Fitzwilliam
Merritt, J, miner, r 49 Irwin
Merritt, M, miner, r 49 Irwin
Merritt, R, miner, r 49 Irwin
Merritt, T, miner, r 49 Irwin

DREWRY'S REDWOOD BREWERY WINNIPEG.
DREWRY'S ALE AND PORTER BUILDS UP AND STRENGTHENS THE SYSTEM

A. M. BEATTIE WEEKLY AUCTIONS
- CITY MARKET -

T. DOBESON, N. W. DOBESON. *Iron and Brass Founders, General Machinists. All Kinds of Repairs, Land and Marine.*
NANAIMO FOUNDRY, NANAIMO, · · BRITISH COLUMBIA.

SHAWNIGAN LAKE LUMBER CO. Yard Discovery St., between Government and Store St. Address all communications to P. O. Box 298, Victoria, B. C.
Rustic, Clapboards, Flooring, Mouldings, Laths, Shingles, Etc., in stock or to order.
EWEN MORRISON, Manager.

Metcalf, J, miner, r Albert
Methodist Church, Wallace
Milan, J, miner, r Occidental hotel
Milberry, Miss R, tailoress J R Wray, Williams' blk, r Wallace
Mills, E, longshoreman, r Haliburton
Mills, Edward, coal trimmer, r Fraser
Millar, Mrs A, widow, prop Provincial hotel
Millar, Mrs Jno, r Richard
Millar, W F, engr, r 22 Victoria Cres
Miller, H, miner, r 62 Haliburton
Miller, M, miner, r 14 Irwin
Miller, M M, nurse Nanaimo Hosptl, r Franklyn
Miller, R, miner, r Prideaux
Miller, Wm, stableman, I.X.L stables, Chapel st
Millmore, J, miner, r Five-Acre blks
Milne, Thos, painter, r 60 Commercial
Mitchell, C T, tinsmith, Van H. & Randle, Commercial, r Franklyn
Mitchell, J, miner, r Haliburton
Mitchell, J, seaman, r Wentworth
Mitchell, Jno, prop Pioneer Soda Water Works, cor Wallace and Wentworth, r Wallace
Mocher, J, miner, r 30 Irwin
Moffat, D, miner, r Lubbock sq, Prideaux
Moir, G B, labr, r Wesley
Moir, J W, life ins agt, r Wesley
Monday, G, longshoreman, r Commercial Inlet
Moody, D, miner
Moore, —, bricklayer, 22 r Victoria Cres
Moore, T, miner, r 17 Nicol
Moore, W, longshoreman, r Commercial Inlet
Moore, W, miner, r 41 Farquhar
Morell, J, hotel keeper, r Haliburton
Morelli, J, miner, r Irwin
Morello, John, propr Identical hotel, 38 Victoria Cres
Morgan, Mrs C E, milliner, Gibson blk, r cor Wentworth and Richard
Morgan & Comerford, merchant tailors, 47 Commercial, P. O. box 178
Morgan, D, miner, r 51 Haliburton
Morgan, T, mgr No 3 V.C. Co, r 31 Nicol
Morgan, T C, merchant tailor, 47 Commercial, r corner Albert and Robarts
Morgan, Wm, salesman N.E.P.S, Ltd, r Irwin
Morgan, W, miner, r 37 Farquhar
Morgan, W, clerk Co-operative store, r 56 Milton
Morrow, H, miner, r 96 Victoria rd
Morrison, N, carpt, r 39 Wentworth
Morrison, Robt R, labr, r Fourth
Morton, W H, salesman J H Pleace, 5 Victoria Cres, r 34 Prideaux and Albert
Moss, W H, bartender Provincial hotel, Victoria Cres
Mottishawe, E, miner, r Five-Acre blk
Mottishawe, G, miner, r Five-Acre blk
Mottishawe, W, miner, r Five-Acre blk
Mount View Hotel, Newcastle townsite
Mouzio, J, miner, r 92 Haliburton
Muir, A, miner, r 37 Farquhar
Muirhead, J, miner, r Esplanade
Muir, R, miner, r Nicol
Mulholland, E, miner, r 196 Nicol
Mullett, Joseph, plumber N.W. Wks r Milton
Muncie, T, miner, r 110 Nicol
Murcheson, Finley, tallyman Geo Cassaday & Co, r Newcastle ave
Myrtle Lodge, No. 9 K. of P, John Shaw, K. of R. & S, 3rd story Free Press blk, Chapel

N

Nanaimo Auction Rooms, Charles Dempster & Co, Commercial
Nanaimo Cigar Factory, prop Phil Gable, 27 Bastion, P.O. box, 189
Nanaimo Drug Store, chemists, druggists and stationers, 58 Commercial, P.O. box 370
Nanaimo Electric Light Works office, C H Stickles, mgr, Church, rear of W K Leighton's office
Nanaimo Electric Light Wks, C H Stickles, mgr, r Fraser
Nanaimo Equitable Pioneer Society, Ltd, general dealers, Nicol and Crace, P.O. box, 107
Nanaimo Fire Hall, intersection Nicol Victoria rd and Cavan
Nanaimo Foundry, T & N W Dobeson, Comox rd
Nanaimo Free Press, George Norris, prop, cor Commercial and Chapel
Nanaimo Gas Works, bridge
Nanaimo Hospital, Watson Ab, steward, Kennedy and Franklyn
Nanaimo Hotel, Gough & Evans, proprs, Commercial

RED : CROSS : BREWERY, - VANCOUVER, : B. C.

HUDSON'S BAY COMPANY Direct Importers of Rurand Cigars VICTORIA, B. C.

Nanaimo Marble Works, prop, Alex Henderson, Front
Nanaimo Market, Hull Bros & Co, Victoria Cres, branches at Wellington and Northfield
Nanaimo Pharmacy, W E McCartney, mgr, 44 Commercial, P.O. box, 325
Nanaimo Saw Mill and sash and door factory, Mill, P.O.Box 35
Nanaimo Soap Works, Curran Bros props, Kennedy
Nanaimo Steam Carriage Works, prop, R Craig, cor Bastion and Fraser
Nanaimo Team and Livery Stables, J H Cocking, prop, Haliburton, P. O. box, 231
Nanaimo Telephone Co, G E T Pittendrigh, mgr, Free Press block 3rd floor, Chapel, P.O. box, 312
Nanaimo Water Works Co, office Selby
Nash, A, painter and decorater, 50 Selby
Nash, I, miner, r 32 Milton
National Assurance Co'y of Ireland, J M Rudd, agt
Nattrass, Mrs E, nurse, Nanaimo Hospital, r Franklyn
Neane, W, miner, r 20 Irwin
Neens, J, miner, r 99 Nicol
Neens, J, miner, r 150 Nicol
Nelson, miner, r 138 Nicol
Nelson, A, engineer, Union Brewery, r Dunsmuir
Neri, Jean, millhand, saw mill, Mill
Neubert, L, T, cigarmaker, 27 Bastion, r Globe hotel
Newbury, J, bootmaker, r 59 Kennedy
Newcastle House, Ed Donlan prop, r Comox rd
Newcomb, Capt H, captain S.S. Cutch, r 82 Albert
Newcomb, William, compositor Free Press, r Haliburton
Newman, Adolph, cigar manufacturer, r Williams' blk, Commercial
Newman, C, grocer "Tea Co," 11 Victoria Cres, McAdie blk
Newman, T R, cigar maker, Newman's cigar factory, r Williams' blk, Commercial
Newman's cigar factory, cigar manufacturers, 2nd floor Williams' blk, Commercial, P.O. box 64
Newton, J, miner, r 107 Nicol
New Vancouver Coal & Land Co., Ltd, Saml M Robins supt, office cor Farquhar and Esplanade
New York Life Insurance Co., A E Planta & Co agents, 46 Commercial, P.O. box 167
Nicholson, J, miner, r 107 Nicol
Nicholson, J, miner, r Prideaux
Nicholson, J, undertaker, r 108 Dickson
Nicholson, Jno, millhand, r Prideaux
Nicholson, Thos, millhand, sawmill, r Mill
Nickson, Nicholas, teamster Nan T & L stables, r Haliburton
Nightingale, R, contractor, r Wallace
Nord, J, miner, r 51 Haliburton
Nord, M, blacksmith, r 30 Fry
Norris, W E, sect'y Union Brewery, Dunsmuir, r Kennedy
Norris, A T, bookbinder Free Press, r Free Press blk
Norris, Geo, editor and prop Free Fress, P.O. box 25, r Free Press blk
Norris, Geo E, foreman job printing Free Press, r Free Press blk
Norris, Will F, bookkeeper and collector Free Press, r Free Press blk

O

O'Brian, Mrs L, prop S. L. stables, Albert, r Albert
O'Brien, Patrick, bricklayer, r 22 Victoria Cres
Occidental Hotel, Steffen, S, prop, r Fitzwilliam
O'Connell, Thos, chief of police, Skinner, P.O. box 258, r cor Wesley and Franklyn
O'Dell, W, architect, r Prideaux
Old Flag Inn, J E. Jenkins, prop, P.O. box 9, r cor Bastion & Skinner
Oliver, carpt, r Fitzwilliam
Olmstead, C, contractor and builder, r 71 Albert
Olsen, O, miner, 102 Milton
Opera House, W K Leighton, mgr, r Church
Ord, T, miner, r 15a Nichol
Ord, E, engr, 39 Irwin
Oriental Hotel, John C Fraser, prop, P.O. box 55, r 36 Victoria Cres
Orr & Rendell, boot and shoe mchts, P.O. box 67, r 1 Victoria Cres
Orr, W J, boot and shoe mcht (Orr & Rendell), 1 Victoria Cres, r Albert
Owens, J, supt canneries Skeena river, r 39 Fry

J. HILBERT ★ MANUFACTURER AND IMPORTER OF FURNITURE, CARPETS, BEDDING AND WALL PAPER ★ Established 1873. NANAIMO, B. C.

THOMAS HARDY
IIRISING, THE CELEBRATED BLOOD PURIFIER.
Next Crescent Hotel, Victoria Crescent NANAIMO, B. C.
BOTANIC DRUGGIST

J. HILBERT Manufacturer and Importer of Furniture, Carpets, Bedding and Wall Paper - - - -
- - NANAIMO - - ESTABLISHED 1873

GEO. R. GORDON FOR MACKINTOSHES AND UNDERWEAR. VANCOUVER, B. C.

P

Pacific Coast Fire Ins Co'y, A E Planta & Co, agents, 46 Commercial, P.O. box 167
Paine, F, miner, r Irwin
Palace Hotel, prop Thos Peters, P.O. box 184, r Skinner
Ponnell, Ed, butcher Cosmopolitan market, Commercial, r 33 Prideaux
Pannell, G, gardener S M Robins, r 46 Esplanade
Pargeter, Dan, barber, Dailey & Graham, r cor Victoria rd and Prideaux st
Pargeter, J, engineer V.C. Co, r Victoria rd
Pargeter, John, r Wallace
Pargeter, John, jr, blacksmith, r Victoria rd
Parish, Hy, labr, r Stewart ave
Parks, F, prop International hotel, Victoria Cres, r cor Wentworth and Wallace
Parker, E, painter, r Fraser
Parkin, Jas, clerk for Jno Parkin, r 26 Commercial
Parkin, Jno, grocer and provision dealer, Commercial
Patterson, Buckle & Co, mcht tailors, Long Bridge, P.O. box 359
Patterson, James, mgr Hull Bros & Co, 36 Victoria Cres, r Albert
Patterson, J, butcher, r 33 Albert
Patterson, Mrs G D, boarding house, McAdie blk, Victoria Cres, r McAdie blk
Patton, R, longshoreman, r Commercial Inlet
Patterson, T, cutter, Victoria Cres, r 33 Albert
Patterson, T, merchant tailor, Long Bridge, r 25 Kennedy
Patterson, T, miner, r 185 Haliburton
Patterson, W, butcher, r 33 Albert
Patterson, W, miner, r Haliburton
Patterson, Mrs W, widow, housecleaner, r Fraser
Paulson, J, bartender, Commercial hotel, r 30 Franklyn
Pausche, A, miner, r 30 Irwin
Pausche, J, miner, r 30 Irwin
Pawson, J, J.P., r 29 Fitzwilliam
Payne, Edmund, tailor at Morgan & Comerford's, r 104 Nicol
Peacock, J, tailor J A Caldwell, Commercial, r Franklyn
Pearce, Geo, miner, r Prideaux
Pearce, Miss Lottie, dressmaker Sloan & Scott, 49 Commercial, r Prideaux
Pearsall, A J, school teacher, Franklynn, r McCape's cabins
Pearson, miner, r 26 Milton
Pearson, Charlton H, fruit and candy store, Commercial, r 46 Nicol
Pearson, J, miner, r 139 Nicol
Pearson, Robt W, clerk, Commercial, r Nicol
Pearson, T, miner, r Haliburton
Pearson, T, miner, r Dickson
Peck, Mrs T E, widow, r Cavan
Pender, J, miner, r 71 Prideaux
Peoples' Store, The, general mrchts, 48 Victoria Cres, P.O. box 151
Powell, T, miner, r 17a Nicol
Perkins, W H S, dry goods merchant, P.O. box 159, r 8 Milton
Perry, J, miner, r Farquhar
Peters, Henry, cigar maker, 27 Bastion, r Skinner
Peters, Thos, prop Palace Hotel, Skinner
Peterson, A, miner, r 218 Haliburton
Peto, F G, clerk W K Leighton, Green blk, r Church
Philpott, W H, prop Criterion restaurant, 55 Commercial, r Brittania hotel
Phoenix Fire Insurance Co of Brooklyn, W K Leighton, agent, Green blk, r Church
Pierard, J, miner, r Haliburton
Pierce, E, miner, r 154 Haliburton
Pierrot, J, miner, r 24 Prideaux
Pimbury, E & Co, chemists, druggists and stationers, 58 Commercial, P.O. box 370
Pimbury, E, chemist & druggist, 58 Commercial
Pine, G, miner, r Five-Acre lots
Pioneer Soda Water Wks, J Mitchell, prop, Wallace and Wentworth
Piper, miner, r Kennedy
Piper, J, miner, r 30 Milton
Piper, T, miner, 34 Milton
Pittendrigh, G E T, mgr Nanaimo Telephone Co, P. O. box 312, r Comox rd
Planta A E & Co, real estate and insurance, P.O. box 167, 46 Commercial
Planta, A E, real estate and insurance, 46 Commercial, r Newcastle ave
Planta, J P, Justice of Peace and

T. DOBESON, N. W. DOBESON. *Iron and Brass Founders, General Machinists.*
NANAIMO FOUNDRY, NANAIMO, - - - *All Kinds of Repairs, Land and Marine.* BRITISH COLUMBIA.

POPULAR PRICES AND BEST OF GOODS AT THE CENTRAL DRUG STORE
Clarence Block, Cor. Yates and Douglas Sts., Victoria, B. C.

Stipendiary Magistrate for Vancouver Island, r 9 Winfield Cres
Plaistic, Jos, labr, Comox rd, r Park hotel
Pleace, J H, hardware merchant, 5 Victoria Cresent, r Hecate and Prideaux, P.O. box 4
Police Office, Skinner
Polkinghorne, J, miner, r 109 Nicol
Polkinghorne, W, miner, r 51 Irwin
Pollard, H, teamster, r Hecate
Pollard, J, teamster Nanaimo T. & L. stables, r Heacate
Pollard, W J, engine driver V. C. Co, r 62 Victoria rd
Planta, J E, carpenter Nanaimo Sawmill, r Newcastle ave
Pollock, R, carpenter, r Robson
Pollock, R, miner, r Five-Acre blocks
Pollock, W, miner, r Five-Acre blocks
Pollock, W J, clerk V.C. Co, r Robson
Pool, Alec, apprentice Crescent Pharmacy, 26 Victoria Cres, r 9 Selby
Pool, Miss C, school teacher, r 9 Selby
Pool, Miss J, milliner J S Stannard & Co, Victoria Cres, r 9 Selby
Porter, T, miner, r Haliburton
Prowse, Richard, road foreman, r Albert
Potts, A, real estate agent Hawthornthwaite & Co, Commercial, r Newcastle townsite
Potts, A G H, land and mining broker, Hawthornthwaite & Co, r Newcastle townsite
Potts, C H Beevor, barrister, solicitor, notary public, commissioner for affidavits, office Commercial, r Union ave, Newcastle townsite
Potts, E E, surveyor's assistant, r First
Potts, R, miner, r 16 Dickson
Powers, J E T, mgr dry goods department, N. E. P. Society, Ltd, r Hecate
Praeger, Dr A E, physician and surgeon, r Front
Pratt, Jno L, barber, Commercial, r Skinner
Pratt, Thos, miner, r Prideaux
Presbyterian Church, Rev McRae, Fitzwilliam
Presley, B D, book-keeper, Hilbert's store, r Robson
Price, Jas, pressman's assistant, Free Press, r Selby
Price, J, miner, Five-Acre blocks
Price, J, Free Press office, r Selby
Price, S, miner, r Selby
Price, W, paper carrier, Fress Press, r Selby
Pride, W, miner, r 50 Albert
Priest, Elijah, provincial land surveyor, r Newcastle ave
Pritchard, Thos, carriage wood worker, r International hotel
Proctor, H, mgr Crescent Pharmacy, 26 Victoria Cres, P.O. box 30
Prout, Jno, painter, r Central hotel
Proven, J, miner, 50 Albert
Provincial Hotel, Mrs A Miller, prop, r 22 Victoria Cres
Prouse, R, road supt, r 28 Albert
Purkis, S C, plasterer, r McCleary
Pyatt, Jos, painter, r Milton
Pywell, W, miner, r 52 Kennedy

Q

Quennell, Alderman E, butcher, Commercial, r Fitzwilliam
Quennell, Jas, slaughterman, Cosmopolitan market, Commercial, r Nanaimo river
Quine, J, miner, r Haliburton

R

Rae, J K, book-keeper, r 122 Nicol
Railway Station, E. & N. Railway, East Prideaux
Raine, J, engineer, r 52 Victoria rd
Rains, W T, miner, Five-Acre blks
Ramsay, G J, blksmith, r Nicol
Ramsay, G, miner, r Nicol
Ramsay, J, mine L, V.C. Co, r Dickson
Ramsay, J, engineer, r Selby
Ranch, A, bartender, r Stewart ave
Randle, A J, tinsmith, (Van Houten & Randle,) Commercial, r Crace and Nicol
Randle, A E, hardware merchant, (Van Houten & Randle) 57 Commercial, r Wesley
Randle, A, (Van Houten and Randle, r Crace
Randle, A, fireman V.C. Co., Crace
Randle, J, miner V.C. Co., Five-Acre blks
Randle, Joseph jun, overseer V.C.Co., Crace
Randle, O, machinist, r Crace
Randolph, H G, carpenter, 154 Haliburton

DREWRY'S REDWOOD BREWERY WINNIPEG
Nothing but Thoroughly Experienced Labor Employed at the Redwood.

A. M. BEATTIE Weekly Auctions
CITY MARKET, VANCOUVER, B. C.

T. DOBESON, N. W. DOBESON. *Iron and Brass Founders, General Machinists.*
NANAIMO FOUNDRY, *All Kinds of Repairs, Land and Marine.*
NANAIMO, - - - BRITISH COLUMBIA.

Raper, A, mgr Raper, Raper & Co, 28 Victoria Cres, P.O. box 21
Raper, Raper & Co, booksellers and stationers, P.O. box 21
Raper, R, labr V.C.Co., r Cavan
Rawlinson, Chas, clk A R Johnson & Co, r Lubbock sq
Rawlinson, H, fruitstore Lubbock sq
Redfern, S, miner, r 106 Milton
Redfern, W, miner, r 106 Milton
Reece, D, miner, r Five-Acre blks
Reece, D, miner, r 28 Kennedy
Reece, L, miner, r 164 Haliburton
Reed, J, miner, r Prideaux
Reid, Jno, miner, r Fourth
Reid, J, miner, r Prideaux
Reid, Jno, clk T L Davies, Commercial, r Skinner
Reid, Wm, machinist, r 40 Skinner
Reifle, C, brewer Union Brewery, r Dunsmuir
Reifle, H, brewer Union Brewery, r Dunsmuir
Reiley, J, miner, r 40 Milton
Rendell, E, boot and shoe merchant, (Orr & Rendell) Victoria Cres, r 22 Milton
Rennie, Miss T, tailoress J R Wray, Williams blk, r Prideaux
Renwick, Dave, salesman N.E.P.S. ltd, Nicol and Crace, r Selby
Renwick, J jr, blacksmith, r Selby
Reynolds, Harry A, shoemaker Orr & Rendell, 1 Victoria Cres, r Milton
Rhodes, J, miner, 233 Haliburton
Richards, D, miner, r Five-Acre blks
Richards, J, miner, r 58 Prideaux
Richardson, A A, dry goods mercht, 59 Commercial, r cor First st and Stewart ave
Richardson, A, engineer, r 53 Nicol
Richardson, G, miner, Prideaux
Richardson, J, miner, r 137 Haliburton
Richardson, J, Wallace
Richardson, J S, clk (A A Richardson) 59 Commercial, r cor Stewart ave and First st
Richardson, R, miner, r Nicol
Richardson, Ralph, machinist Nan. Foundry, r Nicol
Rickson, Jno, deliveryman Excelsior bakery, Commercial, r 40 Milton
Rickson, Joseph, miner, r 40 Milton
Rickson, T, miner, r 40 Milton
Rickson, W, miner, r 40 Milton
Riley, J, miner, r Prideaux
Ritchie, Walter, teamster G Bevilockway, Commercial, r 45 Wentworth
Ritchie, W G, teamster Shamrock livery stables, r Milton
Ritchie, W, teamster S.L.S., Albert, r Milton
Ritton, D, miner, r Five-Acre blks
Rivers, R, miner, r 15 Needham
Robertson, miner, r 135 Haliburton
Roberts, Miss E, head dressmaker D Spencer, Victoria Cres, r Robarts
Roberts, E, axeman V.C. Co, Five-Acre blks
Robertson, Robt, bartender Grand hotel, Victoria Cres, r Grand hotel
Roberts, W R, jeweller, Green blk, r Church
Robins, Samuel Matthew, J.P., supt New Vancouver Coal & Land Co, ltd, r Esplanade
Robinson, miner, r Five-Acre blks
Robinson, F, labr, r 60 Irwin
Robinson, Hy, oper Telephone Co, Free Press blk, r Irwin
Robinson, Geo, carpenter, r 22 Victoria Cres
Robinson, J, hairdresser, r Milton
Robinson, Joseph, barber, 40 Victoria Cres, r Milton
Robinson, Mrs M, r 60 Irwin
Robson, W, miner, r Fry
Roe, Miss Annie, music teacher, r Chapel
Roe, Geo, wharfinger, Johnston's wharf, r Chapel
Rogers, Ellis, miner, r Haliburton
Rogers, F, labr, r Prideaux
Rogers, L, purser S.S. City of Nanaimo, r 23 Prideaux
Rolls, Geo, miner, r Stewart ave
Roman Catholic Church, Wallace
Roos, W, weighmn V.C. Co, r Robarts
Roschio, C, miner, r Nicol
Rosekilly, N R, carpt. r 11 Milton
Rosewall, Hy, miner, r cor Comox rd and Kennedy
Ross, D, teamster, r 8 Fry
Ross, J, motor driver, V.C.C, r 8 Fry
Ross, Mrs H, r 156 Farquhar
Rose, P, teamster, r 8 Fry
Rova, O, miner, r 16 Sebastian
Rowbottom, Albert, deliveryman, Union bakery, Bastion
Rowbottom, E, miner, r Prideaux
Rowbottom, Frank, baker, Union bakery, Bastion
Rowbottom, F, stone mason, r 38 Farquhar

SHAWNIGAN LAKE LUMBER CO. Rough and Dressed Cedar and Fir Lumber. All kinds of Builders Lumber in Stock.
EWEN MORRISON, Manager. *P. O. BOX 298.* *VICTORIA, B. C.*

WILLIAMS & BARKER, RED CROSS BREWERY, VANCOUVER, B. C.

HUDSON'S BAY COMPANY, Agents for Fort Garry and Benton County Flouring Mills
VICTORIA, B. C.

Rowbottom, Herbert, deliveryman, Union bakery, Bastion
Rowe, H, stage driver, Northfield and Wellington, r 28 Prideaux
Rowe, Mrs R H, gen store, cor Needham and Haliburton, r Haliburton
Rowley, J, blksmith, r 13 McCleary
Roy, T, miner, r 63 Irwin
Royal Hotel, Jos Guffolo, prop, Commercial, P.O. box 5
Royal Insurance Co'y, W K Leighton, agent, Green block, r Church
Rudd, Jno M, book-keeper, A R Johnson & Co, cor Bastion and Skinner, r Selby
Rudolph, J, miner, r 50 Albert
Rumming, C H, steward, Nanaimo Social Club, Bastion, r Comox rd
Rumming, W E, bottler, Pioneer Soda Water Works, 62 Wallace, r Comox rd
Runskee, Emma, chambermaid, Windsor house
Ryder, C S, fmr, r Haliburton

W. J. SPEARS & CO

PIANOS, ORGANS, BAND INSTRUMENTS, VIOLINS, ETC. LATEST SHEET MUSIC SUPPLIED.

Mail Orders Promptly Attended to.

Commercial St. NANAIMO. B. C.

S

Sabiston, Mrs P, widow, r Wallace
Sage, Enoch, pound keeper, r cor Dickson st and Victoria rd
Sage, Geo, wharf builder, Newcastle townsite
Sage, Jessie, janitor, Courthouse, r Mill
Sage, J, engineer, V.C. Co, r Selby
Salmon, J, miner, r Irwin, 2 Monday's cabins
Salter, Harry, stableman, Nanaimo sawmill
Salvation Army officers' headquarters, Skinner
Sampson, Jno, photographer, Diamond City Studio, 64 Commercial, r Wallace, P.O. box 246
Santini, E, miner r 20 Prideaux
Sash and Door Factory, A Haslam, prop, r Mill
Santy, G, miner, Bay View hotel
Savage, A, longshoreman, r Haliburton
Saw Mill Nanaimo, A Haslam, prop, r Mill, P.O. box 35
Scales, J H, blksmith, r 24 Dickson
Scales, D, miner, r 104 Victoria rd
Schiell, J, longshoreman, r Haliburton
Schisler, H L, millhand, sawmill, r Mill
Schmitz, Louis, baker, r Comox rd
Schwage, E, coal trimmer, r Haliburton
Sconse, J, miner, r 36 Selby
Sconce, T, miner, r Prideaux
Sconce, W, miner, Prideaux
Scott, D, pipeman, V.C. Co, r 131 Haliburton
Scott, Miss Kate, tailoress, J R Wray, Williams' block, r Nicol
Scott, R, machinist, r 32 Irwin
Scott, R, nursery gardener, r Kennedy
Scott, Walter C, dry goods (Sloan & Scott), 49 Commercial, r Kennedy
Scottish Union and National Ins. Co., of Edinburgh, Scotland, Commercial, M Wolfe, agt
Scoville, Wm, I.X.L. stables, r Chapel
Seaton, Mrs H F, kindergarden school teacher, r 38 Irwin
Sehl, J J, furniture dealer, Free Press blk, r Stewart ave
Sesforth, —, fireman E.L, works, r Fitzwilliam
Shamrock Livery Stables, J Matson, prop, Albert
Share, J, miner, r Prideaux
Sharples, I, builder, r 37 Wentworth
Shaw, A, box pusher V. C. Co. mines, 54 Irwin
Shaw, H, boatbuilder, r 57 Selby
Shaw, J, boatbuilder, r 57 Selby
Shaw Jno, principal Boys' Central School, r Stewart ave

J. HILBERT MANUFACTURER AND IMPORTER OF FURNITURE, CARPETS, BEDDING AND WALL PAPER NANAIMO, B. C.

THOMAS HARDY Next Crescent Hotel, Victoria Cres., NANAIMO. BOTANIC CHEMIST
Purely Vegetable Preparations *Indigestion Pills.* *Pile Ointment*
THE CELEBRATED IIRISING BLOOD PURIFIER.

HUDSON'S BAY COMPANY, Agents for Fort Garry and Benton County Flouring Mills
VICTORIA, B. C.

Rowbottom, Herbert, deliveryman, Union bakery, Bastion
Rowe, H, stage driver, Northfield and Wellington, r 28 Prideaux
Rowe, Mrs R H, gen store, cor Needham and Haliburton, r Haliburton
Rowley, J, blksmith, r 13 McCleary
Roy, T, miner, r 63 Irwin
Royal Hotel, Jos Guffolo, prop, Commercial, P.O. box 5
Royal Insurance Co'y, W K Leighton, agent, Green block, r Church
Rudd, Jno M, book-keeper, A R Johnson & Co, cor Bastion and Skinner, r Selby
Rudolph, J, miner, r 50 Albert
Rumming, C H, steward, Nanaimo Social Club, Bastion, r Comox rd
Rumming, W E, bottler, Pioneer Soda Water Works, 62 Wallace, r Comox rd
Runskee, Emma, chambermaid, Windsor house
Ryder, C S, fmr, r Haliburton

W. J. SPEARS & CO

PIANOS, ORGANS, BAND INSTRUMENTS, VIOLINS, ETC. LATEST SHEET MUSIC SUPPLIED.

Mail Orders Promptly Attended to.

Commercial St. NANAIMO. B. C.

S

Sabiston, Mrs P, widow, r Wallace
Sage, Enoch, pound keeper, r cor Dickson st and Victoria rd
Sage, Geo, wharf builder, Newcastle townsite
Sage, Jessie, janitor, Courthouse, r Mill
Sage, J, engineer, V.C. Co, r Selby
Salmon, J, miner, r Irwin, 2 Monday's cabins
Salter, Harry, stableman, Nanaimo sawmill
Salvation Army officers' headquarters, Skinner
Sampson, Jno, photographer, Diamond City Studio, 64 Commercial, r Wallace, P.O. box 246
Santini, E, miner r 20 Prideaux
Sash and Door Factory, A Haslam, prop, r Mill
Santy, G, miner, Bay View hotel
Savage, A, longshoreman, r Haliburton
Saw Mill Nanaimo, A Haslam, prop, r Mill, P.O. box 35
Scales, J H, blksmith, r 24 Dickson
Scales, D, miner, r 104 Victoria rd
Schiell, J, longshoreman, r Haliburton
Schisler, H L, millhand, sawmill, r Mill
Schmitz, Louis, baker, r Comox rd
Schwage, E, coal trimmer, r Haliburton
Sconse, J, miner, r 36 Selby
Sconce, T, miner, r Prideaux
Sconce, W, miner, Prideaux
Scott, D, pipeman, V.C. Co, r 131 Haliburton
Scott, Miss Kate, tailoress, J R Wray, Williams' block, r Nicol
Scott, R, machinist, r 32 Irwin
Scott, R, nursery gardener, r Kennedy
Scott, Walter C, dry goods (Sloan & Scott), 49 Commercial, r Kennedy
Scottish Union and National Ins. Co., of Edinburgh, Scotland, Commercial, M Wolfe, agt
Scoville, Wm, I.X.L. stables, r Chapel
Seaton, Mrs H F, kindergarden school teacher, r 38 Irwin
Sehl, J J, furniture dealer, Free Press blk, r Stewart ave
Sesforth, —, fireman E.L, works, r Fitzwilliam
Shamrock Livery Stables, J Matson, prop, Albert
Share, J, miner, r Prideaux
Sharples, I, builder, r 37 Wentworth
Shaw, A, box pusher V. C. Co. mines, 54 Irwin
Shaw, H, boatbuilder, r 57 Selby
Shaw, J, boatbuilder, r 57 Selby
Shaw Jno, principal Boys' Central School, r Stewart ave

J. HILBERT MANUFACTURER AND IMPORTER OF FURNITURE, CARPETS, BEDDING AND WALL PAPER NANAIMO, B. C.

THOMAS HARDY Next Crescent Hotel, Victoria Cres., NANAIMO. BOTANIC CHEMIST
Purely Vegetable Preparations *Indigestion Pills.* *Pile Ointment*
THE CELEBRATED IIRISING BLOOD PURIFIER.

J. HILBERT Manufacturer and Importer of Furniture, Carpets
- - NANAIMO. - - BEDDING AND WALL PAPERS.

GORDON can Suit Your Taste and Pocket Book.
74 CORDOVA STREET, VANCOUVER, B C

Shaw, W N, contractor and carpenter, r Fourth
Sheanes, C, miner, r 49 Irwin
Shelby, Prof E F, violinist, 22 Victoria Cres
Sheppard, H, miner, r Five-Acre blks
Sheppard, J, carpenter, r 59 Selby
Shields, J, longshoreman, r Haliburton
Shebbart, P H, miner, r Crace
Sherwin, Thos, dishwasher Criterton restaurant, 55 Commercial, r Brittania hotel
Simpson, H, barrister and solicitor (Simpson & Simpson), r 18 Milton
Simpson, H A, barister and solicitor (Simpson & Simpson), Chapel, r Wallace
Simpson, J, miner, r Irwin
Simpson & Simpson, barristers, etc, office Chapel
Sinclair, M, labr Haslam's sawmill, r Franklyn
Sinclair, William, drayman, 104 Haliburton
Sister Mary Florence, Sister of St Anne's Convent, Wallace
Sister Mary Infant Jesus, Superior of St Anne's Convent, Wallace
Sister Mary Rosary, Sister of St Anne's Convent, Wallace
Sitko, F, miner, r 5 Monday's cabins, Irwin
Slavin, J, miner, r 99 Irwin
Sloan, Wm, dry goods (Sloan & Scott), 49 Commercial, r Robarts
Sloan & Scott, dry goods, 49 Commercial, P. O. box 289, telephone 125
Sloggett, H C, M.D., physician and surgeon, Haliburton and Finlayson
Sloggett, H D, student, r Haliburton and Finlayson
Smart, G M, baker (Smart & Thorne), 34 Victoria Cres, r International hotel
Smart & Thorne, fancy bread and biscuit bakers, 34 Victoria Cres
Smedley, H, miner, r Nicol
Smith, A J, Excelsior Bakery, 28 Commercial, r Skinner
Smith, A, miner, r Irwin
Smith, Capt Chas, master mariner Str Estelle
Smith, D, J.P., notary public, r Irwin
Smith, D jr, factory hand, Newcastle townsite, r ave Stewart
Smith, Mrs E, r 108 Irwin
Smith, E B, Methodist minster, r 118 Victoria rd
Smith, Edwd, r Newcastle ave
Smith, Frank, slaughterman H. & W. Co, 40 Commercial, r Departure Bay rd
Smith, Mrs H, r 29 Albert
Smith, Irving, boomman Nanaimo Sawmill, r Newcastle ave
Smith, I D, carpt, r Haliburton
Smith, J, miner, 34 Farquhar
Smith, J, miner, r 139 Nicol
Smith, J, miner, 14 Robson
Smith, Miss J, head dressmaker N. E.P.S., ltd, r Wallace
Smith, J B, plasterer, r 30 McCleary
Smith, John, longshoreman, Missionary Row, r Haliburton
Smith, M, miner, 171 Farquhar
Smith, N, r 179 Nicol
Smith, N, miner, 171 Farquhar
Smith, Peter, nightwatchman Nan Sawmill, r Newcastle ave
Smith, Robt, teamster N.E.P.S. ltd, r 108 Irwin
Smith, Capt Sarah, Salvation Army, Skinner, r S.A.O. headquarters
Smith, W A, miner, r Nicol
Snowden, C, brakeman V.C. Co.,
Snowden, I, engine driver, r 117 Irwin
Snowden, T, stableman Cocking's stables, Haliburton, r 117 Irwin
Soap Works, Nanaimo, Kennedy
Sobrey, Rev Father, Roman Catholic priest, The Parsonage, r Wallace
Soda Water Works, Pioneer, J Mitchell, prop, cor Wallace and Wentworth
South Ward School, Miss Duncan, superior, r Needham
Spear, R, miner, r 20 Milton
Spears, W J & Co, music store, P.O. box 96
Spearin, G, stableman V.C. Co., r 173 Haliburton
Speck, A, carpt, r Albert
Spencer, A, miner, 5-Acre blks
Spencer, A, clerk Spencer & Perkins, r Bay View hotel
Spencer, D, dry goods mercht, Victoria Cres
Spencer, T A, mgr D Spencer, dry goods, Victoria Cres, r Bay View house
Spier, A, miner, r 139 Nicol
Spiers, T, machinist, r Prideaux
Spike, Alex, carpenter, r Wallace

T. DOBESON, N. W. DOBESON. *Iron and Brass Founders, General Machinists,*
NANAIMO FOUNDRY, *All Kinds of Repairs, Land and Marine.*
NANAIMO, . . . BRITISH COLUMBIA.

Prescriptions Prepared from **PURE DRUGS ONLY** at the Central Drug Store
Clarence Block, Corner Yates and Douglas Sts., Victoria, B. C.

Spike, Alf, miner, r Wallace
Spooner, chicken rancher, r Five-Acre block
St. Ann's Convent, Sister Mary I. J. Superioress, Wallace
St Alban's Parish Church, Tovey, Rev G H, r Nicol
Stanton, H, Govt clerk, r Selby
Stannard, A W, clerk J S Stannard & Co, Victoria Cres, r Cavan
Stannard, J S & Co, dry goods merchants, 20 Victoria Cres, P. O. box 42
Stannard, F J, salesman J S Stannard & Co, 20 Victoria Cres, r Prideaux
Stannard, J S, dry goods merchant, Victoria Cres, r Cavan
Steele, Wm, prop Grand hotel, 18 Victoria Cres
Steel, W, longshoreman, r Victoria Cres
Steffen, Gus, prop Occidental hotel, r Fitzwilliam
Stella, Arthur, Union Brewery Co, r Mill
Stephens, Chris, cook Provincial hotel, r 22 Victoria Cres
Stephenson, M, teamster A R Johnston & Co, r Chapel
Stephenson, Thos, butcher boy Cosmopolitan market, r Fitzwillian
Stevenson, C E & Co, dry goods, Stanley House, Commercial
Stevenson, C E, dry goods, Stanley House, r Commercial
Stevens, C, carpenter, r Five-Acre blocks
Stevenson, S C, bartender Royal hotel, Commercial
Stevens, S G, waiter International hotel, Victoria Cres
Steward, D, miner, r 72 Milton
Steward, D, carpenter, r 74 Milton
Stewart, A, mail clerk, r 32 Albert
Stewart, H M, bank teller, r Selby
Stewart, J, miner, r 94 Nicol
Stewart, J, miner, r 20 Dickson
Stewart, J, miner, r Victoria rd
Stewart, J D, miner, r Finlayson
Stewart, V, machinist, r 32 Albert
Stewart, Wm, watchmaker M R Counter, Victoria Cres, r Hotel Wilson
Stewart, W, Chief Provincial Police, r 32 Albert
Stickles, C H, mgr Nan. Electric Light Works, office Green Block, Church, r Milton
Stiles, G, miner, r 21 Haliburton
Stirling, A, carpenter, r Five-Acre blocks
Stoffella, Luigi, brewer Empire Brewery, r Comox rd
Stolzenberg, Harry, miner, r Kennedy
Stonehouse, D, miner, r 65 Nicol
Stonehouse, J, miner, r 65 Nicol
Stonehouse, M, miner, r 65 Nicol
Stonehouse, W, miner, r 65 Nicol
Storey, C, miner, r 70 Fitzwilliam
Storey, I, miner, r 70 Fitzwilliam
Storey, W, miner, r Fitzwilliam
Strain, F H, carpenter, r 71 Albert
Streethorse, G, miner, r 39 Needham
Strine, B, carpenter, r Robson
Stull, S, miner, Bay View hotel
Sullivan, D, machinist, r Victoria
Sullivan, J, engr V.C. Co, r 23 Selby
Summerhays, A, stonemason, r Wallace
Sun Fire Insurance Office, A E Planta & Co, agents, 46 Commercial, P.O. box 167
Sutton, J, miner, r Five-Acre blks
Swanson, Chas, miner, r McCleary
Swanson, James, miner, r McCleary
Swanson, Sinclair, miner, r McCleary
Swanson, William, miner, r McCleary

T

Taggart, Charles, confectioner and fruiter, r 31 Victoria Cres
Tagart, J E R, clerk, V.C. Co, r 70 Irwin
Taite, Andrew, bootmaker, Victoria Cres, r Crescent hotel
Tarrant, L, tailor J A Caldwell, r Commercial
Taylor, C M, tailor, r Victoria Cres
Taylor, E E, clerk Peoples' Store, 48 Victoria Cres, r Robart
Taylor, F, carpenter, sawmill, r Mill
Taylor, G H, carpenter, r 115 Nicol
Taylor, Jno, miner, r Milton
Taylor, P, engineer V.C. Co., 56 Fry
Tea Company, The, grocers and provision mchts, P.O. box 1, r 11 Victoria Cres
Teague, J, miner, r Five-Acre blk
Teague, J jr, law student, Five-Acre lots
Telephone Co, Nanaimo, G E T Pittendrigh, mgr, Free Press blk, r Chapel
Temperance Hall, 76 Prideaux

DREWRY'S REDWOOD BREWERY, - WINNIPEG.
DREWRY'S ALE, PORTER AND LAGER IS RECOMMENDED BY PHYSICIANS GENERALLY.

A. M. BEATTIE WEEKLY AUCTIONS
CITY MARKET, VANCOUVER, B. C.

T. DOBESON, N. W. DOBESON. *Iron and Brass Founders, General Machinists*
NANAIMO FOUNDRY, *All Kinds of Repairs, Land and Marine.*
NANAIMO, . . . BRITISH COLUMBIA.

Temperley, G, miner, r Irwin
Thatcher, A, teamster People's store, r 48 Victoria Cres
Thames, H, carpt, r Fraser
Thomas, A S, miner, r 27 Farquhar
Thomas, Alfred, mgr Nanaimo Gas wks, r Bridge
Thomas D, miner, 31 Prideaux
Thomas, Wm, fmr, r Richard
Thompson, Adam, jr, asst city clerk, City hall, r Nicol
Thompson, A, miner, r 150 Nicol
Thompson, Crawford, teamster Nan T. & L. stables, r 94 Haliburton
Thompson, D, miner, Five-Acre blks
Thompson, G, govt clerk, r 24 Franklyn and Wesley
Thompson, H, liveryman, r Haliburton
Thompson, J, miner, 107 Nicol
Thompson, Jas, expressman City Transfer Stables, Chapel, r Hotel Wilson
Thompson, Jno, r Newcastle townsite
Thompson, J, miner, Victoria rd
Thompson, John, carpenter, r 94 Haliburton
Thompson, J, miner, 169 Haliburton
Thompson, J, miner, 150 Nicol
Thompson, J, miner, 153 Nicol
Thompson, J W, miner, Victoria rd
Thompson, Peter, carpt, Skinner, r Palace hotel
Thompson, R, miner, 139 Nicol
Thompson & Scoville, I.X.L. livery, Chapel
Thompson, S, miner, r 135 Kennedy
Thompson, W, miner, r Nicol
Thompson, Walter, I.X.L. stables, r Chapel
Thorne, E, baker Smart & Thorne, 34 Victoria Cres, r Provincial hotel
Thorpe, W H, miner, r Haliburton
Thrall, A, miner, r 8 Gillespie
Tippett, S, butcher, r 167 Nicol
Tisdale, D, labr, r 61 Fraser
Todd, F, teamster, Wallace, r 94 Nicol
Topp, Wm, stableman City Transfer Stables, Chapel, r Occidental hotel
Tovey, Rev G H, rector St. Alban's church, r Selby
Trounce, Wm, night watchman, cor Bastion & Skinner, r Old Flag inn
Trumper, J, machinist, r 2 Dunsmuir
Trevillion, T, miner, r 45 Prideaux
Tucker, Matthew, carpt, r Fourth
Tunstall, J, miner, r 126 Victoria rd
Turnbull, Thos, labr, r Fourth
Turner, A, miner, r 29 Milton
Turner, A, miner, r 45 Prideaux
Turner, Fred, apprentice Van Houten & Randle, Commercial, r Nicol
Turner, R, miner, r 166 Nicol
Tweed, E, miner, r Albert
Tweed, Miss, milliner D Spencer, r Victoria Cres
Tyler, A, miner, r 19 Milton
Tyler, H, miner, r 19 Milton
Tyler, J, miner, r 19 Milton
Tyler, L, miner, r 19 Milton

U

Union Assurance Co of London, Eng, Commercial, M Wolfe, agent
Union Bakery, prop, Francis Rowbottom, Bastion, P.O. box 102
U.S. Consular Agency, W B Dennison, agent, r 57 Commercial, P.O. box 321

V

Vagts, Jno, cigar maker, 27 Bastion, r Central hotel
Vahle, F, miner, r 187 Haliburton
Valley, M, miner, r 91 Prideaux
Van Houten & Randle, hardware merchants, 51 Commercial, P.O. box 329
Van Houten, A C, druggist E Pimbury & Co, 58 Commercial, r Hotel Wilson
Van Houten, E McG, chemist and druggist, E Pimbury & Co, 58 Commercial, r Hotel Wilson
Van Houten, Walter J, hardware merchant (Van Houten & Randle), Commercial, r cor Prideaux and Albert
Van Houten, W (Van Houten & Randle), Commercial, r Albert
Veronica Home, 127 Victoria rd
Vienna Steam Bakery, Comox rd
Vipond, G, express and drayman, r Wallace
Vipond, J, express and drayman, r Wallace

W

Wagstaff, F, miner, r Haliburton
Wagstaff, W, miner, r Eaton
Wakdem, T, miner, r Haliburton

SHAWNIGAN LAKE LUMBER CO. Rough and Dressed Cedar and Fir Lumber, Rustic, Clapboards, Flooring, Mouldings, Lath, Shingles, Etc. **Victoria, B. C.**
Wm. Munsie. Ewen Morrison, Mgr. T. Elford.

SEND TO THE RED CROSS BREWERY FOR FINE LAGER BEER
VANCOUVER, B. C.

HUDSON'S BAY COMPANY Wholesale Grocers & Wine Merchants
VICTORIA, B. C.

J. R. WRAY
MERCHANT TAILOR - -
Satisfaction Guaranteed
Commercial St. NANAIMO, B. C.

Walker, Mrs G, fruit store, r 20 Fitzwilliam
Wall, T, carpenter, r Five-Acre blks
Wall, W H, engr, r 46 Haliburton
Wallace, Jas, carpenter, r McCleary
Wallace, L, jr, bottler Soda Water Works, r Wallace
Wallace, Maggie, domestic Mrs Gordon, r Prideaux
Wallace, S miner, r 8 Kennedy
Wamsley, M, butcher, Commercial, r 10 Richard
Wamsley, M, (Hemans & Wamsley) 40 Commercial, r Richard
Wandsberg, F, labr, r Cavan
Ward, Chas, upholsterer, D C McKenzie, Union ave
Ward, J B, fruit dealer, r 42 Victoria Cres
Wardill, C A, mechanic, r Selby
Warran, J, engineer, r Irwin
Warwick, A, gang boss, V.C. Co, r McCleary
Watson, A, miner, r Irwin
Watson, A V, steward, Nanaimo Hospital, cor Kennedy and Franklyn
Watson, Geo, labr, Newcastle townsite
Watson, J, miner, Five-Acre lots
Watson, Miss S, music teacher, r Selby
Watson, Mrs M R, matron, Nanaimo Hospital, cor Kennedy and Frankyn
Watson, Robt, machinist, N.V.C. Co, r Newcastle townsite
Webb, Wm E, retired, r 32 Victoria Cres
Weeks, J, miner, r 20 Milton
Weigh, Peter, prop, Empire brewery, International hotel, r Victoria Cres
Wells, T H, teamster, Union brewery, Newcastle townsite
Wells, Wm, miner, r Richard
Welsh, Miss A, music teacher, r 45 Fitzwilliam
Welsh, Miss E, clerk, Raper, Raper & Co, 28 Victoria Cres, r Fitzwilliam
Welsh, Miss H, clerk in Raper store, r 45 Fitzwilliam
Wenborn, F, nursery gardener, r 47 Dickson
Wenborn, R, machinist, Milford Cres
Wenburn, Wm, butcher, r 86 Haliburton
West, T, miner, r Farquhar
Westerman, J, miner, r 50 Albert
Westmorland, Robt, retired, r Commercial
Westwood, C N, P.O. box 214, r Comox rd
Westwood, Mrs F, widow, r Comox rd
Westwood, G W J, r Comox rd
Westwood, J A H, r Comox rd
Westwood, M T C, fmr, Nanaimo, r Comox rd
Wharf, Hirst's, C N Westwood, mgr, cor Wharf and Bastion
Wharf, Johnston's, G Roe wharfinger, Front
While, bricklayer, r Farquhar
Whiteside, clerk McGregor's store, 24 Milton
Whiteside, F S, salesman Jas McGregor, 3 Victoria Cres, 24 Milton
Whitfield, Geo, boot and shoe dealer, 30 Victoria Cres, r upstairs, P.O. box 238
Whitfield, Randolph, salesman M Wolfe, Commercial, r 106 Nicol
Whitfield, R, real estate agent, r 126 Nicol
Whitfield, W H, carp'ter, 26 Milton
Whitehead, Geo, clerk Hotel Wilson, r Chapel
Wigram, J, miner, r 1 Irwin, cor Sebastian
Wilcox, Mrs Jas, widow, r Milton
Wilcox, Ralph, bartender, Commercial hotel
Wildman, W, lather, r Fitzwilliam
Willey, H, clerk Nan. V.C. Co., r McCleary
Wiley, J, miner, r 78 Prideaux
Willis, R, miner, 106 Nicol
Willis, Miss R, chambermaid Palace hotel, r Skinner

J. HILBERT TELEPHONE 30. NANAIMO, B. C. P. O. BOX 16.
UNDERTAKER AND EMBALMER.

THOMAS HARDY, BOTANIC DRUGGIST *Next Crescent Hotel, Victoria Crescent, NANAIMO, B. C.*
IIRISING—the Celebrated Blood Purifier. Purely Vegetable Preparations. Indigestion. Pills. Cholera Mixture. Female Corrective Pills. Pile Ointment.

J. HILBERT Tel. 30. P. O. Box 16. UNDERTAKER AND EMBALMER
--- NANAIMO, B. C. ---

GORDON FOR YOUR FALL SUITS
VANCOUVER, B. C.

Wilkinson, J, miner, r Milton
Wilkinson, W, miner, r 110 Victoria rd
Wilks, E Miss, Chambermaid, Nanaimo hotel
Wilks, Stephen, miner, r 82 Haliburton
Wilks, Thos, labr, r 82 Haliburton
Williams, W Lloyd, miner, r 28 Kennedy
Williams, A, miner, r 20 Milton
Williams, A, carpenter, r 34 McCleary
Williams, A D, clerk W K Leighton, r Park hotel, Comox rd
Williams, Chas, teamster I. X. L. stables, r Chapel
Williams, Francis Z, clk G Bevilockway, Commercial, r Dickson
Williams, G, miner, r 14 Prideaux
Williams, Jas, clerk Central hotel, Commercial
Williams, J, expressman, r 25 Prideaux
Williams, J, miner, 15 Nicol
Williams, Nathaniel, miner, r Prideaux
Williams, N, miner. r Five-Acre lots
Williams, T, labr C. Co., Five-Acre lots
Williamson, James, carpenter, r Franklyn
Williamson, John, carpenter, r Franklyn
Williamson, P, cabinet maker, r Selby
Williamson, Peter, millhand saw mill, r Mill
Williamson, Saml, miner, r Milton
Willoughby, H, miner, Lubbock sq
Wilson, A, miner, 56 Selby
Wilson, Chas, carpenter, r Finlayson
Wilson, Jno jr, moulder Nan Foundry, r Campbell
Wilson, J, (Wilson & McFarlane) bakers, r Victoria Cres
Wilson, J, miner, r 126 Victoria rd
Wilson, J S, miner, r Fraser
Wilson & McFarlane, bakers, r 43 Victoria Cres
Wilson, Miss M, dressmaker Sloan & Scott, 49 Commercial, r Albert
Wilson, T, miner, r 12 Gillespie
Wilson, T, miner, r Farquhar
Wilson, Walter, prop Hotel Wilson, P.O. box 360, r Hotel Wilson
Windsor House, hotel, P.O. box 139, r Church
Winterhalter, Conrad, brewer, r Comox rd
Winters, S, miner, r 58 Nicol
Wolfe, Marcus, real estate and financial broker, Commercial, P.O. box 10, r cor Fitzwilliam and Wallace
Wood, W, station agt E. & N. R., r Prideaux
Woodburn, M, miner, r 196 Nicol
Woodburn, Mrs M, r 196 Nicol
Woodburn, P, miner, 196 Nicol
Woodman, Miss A, saleslady N.E.P.S. ltd, r Victoria rd
Woodman, W, engineer, r 122 Victoria rd
Worden, W, prop Tea Co, 11 Victoria Cres, McAdie block
Wray, J R, merchant tailor, cor Commercial and Wharf, 27 Williams' block, r Wesley
Wrigglesworth, J, joiner, r Milton
Westphalu, H, cigar maker, Newman's
Cigar Factory, Williams' block, r Commercial
Wyse, J F H, electrician, r Robarts

Y

Yarrow, G, miner, r 47 Needham
Yarwood & Young, barristers and solicitors, Commercial
Yates, J, miner, r Nicol
Y.M.C.A. Rooms, E W Freure, sec., 3rd story Green Block, Church; Officers, Pres. Capt H L Dempster, Vice-pres. G W Gowland, Rec Sec. W H McLellan, Treas. Ald T Dobeson, Gen. Sec. E W Freure; Bible Society, British and Foreign, Y.M.C.A. Rooms, A Shaw, secretary
Y. M. I. Hall, Wallace
Young, E, carpenter, Victoria Cres, r McAdie Block
Young, Fred McB, barrister and solicitor (Yarwood & Young), r Hecat
Young, Jas, prop People's Store, 48 Victoria Cres, r upstairs
Young, R, miner, r Haliburton

T. DOBESON. N. W. DOBESON.
NANAIMO FOUNDRY, *Iron and Brass Founders, General Machinists, All Kinds of Repairs, Land and Marine.*
NANAIMO, - - - BRITISH COLUMBIA.

Williams, Geo, mgr Bank of B C, 42 Front st, res Bank House.

DR. LEWIS HALL'S ANTICEPTIC TOOTH WASH Hardens the Gums, Purifies the Breath and Cleans the Teeth - - - -
Made only at CENTRAL DRUG STORE, Clarence Block, Victoria, B. C.

NANAIMO CITY STREET DIRECTORY.

ALBERT—Runs west from Victoria road to city limits, Middle Ward

SOUTH SIDE.

11 McAdie, H
21 Morgan, T C
27 Hoskins, J
Mertram, Mrs J N
Hoskins, E
28 Prouse, R
29 Smith, Mrs H
Ferdinand, L
35 Hindmarsh, R

Selby Street intersects.

37 Glenn, Mrs J
Glenn, Miss S
41 McGregor, J
Glaholm, Capt J
49 Van Houten, W
71 Olmsted, C
Strain, F
Strain, F H
Hoskin, J

Milton Street intersects.

Bryant, T
Davis, Dr L T

Robarts Street intersects.

Shamrock Livery Stable
Dunlap, D
Ritchie, W
Lang, J
Matson, J
O'Brien, Mrs L

Cavan Street intersects.

NORTH SIDE.

Speck, A
32 Stewart, W
Stewart, V
Stewart, A
Tweed, E
LeFeuvre, F
Derward, E
McCartenay, W E
Hughes, —
Heddle, W T
Metcalf, J

Prideaux Street intersects.

33 Patterson, W
Patterson J
Patterson, T
42 Hirst, G
50 Rudolph, J
Pride, W
Proven, J
82 Newcomb, Capt H

BASTION—Runs south-west from Water Front to Ravine Creek, south side, Middle Ward; north side, North Ward.

NORTH SIDE.

Rowbottom, F
Union Bakery

NORTH-EAST CORNER.

Barlow, G D
Rawlinson, Chas
Johnston, A R & Co
Johnston, A R
Glaholm, Thos
Rudd, J M
National Assur Co of Ireland
Atlas Assurance Co of London
Macleod, D, M.D

SOUTH SIDE.

C.P.R. Co's telegraph office
Callaghan, J A
Ferguson, P
27 Nanaimo Cigar Factory
Gable, Phil

SOUTH-EAST CORNER.

Hawkin, Jas
Heddle, R

BENSON—Runs north from Skinner to Comox road, North Ward.

BRIDGE—Runs north from Comox road to Newcastle Townsite.

EAST SIDE.

Dixon, A R
Hovelaque, P A
Dixon, A J
Clark, Mrs M

WEST SIDE.

Abrams, Jas

Comox Road intersects.

Thomas, Alfred
Nanaimo Gas Works

DREWRY'S REDWOOD BREWERY, WINNIPEG.
Drewry's XXX Stock Ale is Extra Hopped, Making it an Excellent Appetizing Tonic.

A. M. BEATTIE, AUCTIONEER, Vancouver, B. C.

T. DOBESON, N. W. DOBESON.
NANAIMO FOUNDRY, *Iron and Brass Founders, General Machinists. All Kinds of Repairs, Land and Marine.*
NANAIMO, . . . BRITISH COLUMBIA.

SHAWNIGAN LAKE LUMBER CO. **Rough and Dressed Cedar and Fir Lumber** All kinds of Builder's Lumber in stock. *EWEN MORRISON, Manager.* *P. O. Box 298.* *VICTORIA.*

CAMPBELL—Runs west from Benton to city limits, North Ward.

SOUTH SIDE.

Wilson, Jno, jr

CARRALL—Runs north from Bastion to Wentworth, North Ward.

CAVAN—Runs west from Victoria Crescent to Albert, Middle Ward.

WEST SIDE.

Peck, Mrs T E
Armstrong, I J
Wandsberg, F
Raper, R
Cain, J
12 Ganner, J
Livery Stable
Ganner, W H

CHAPEL—Runs north from Church to junction of Skinner and Benson, North Ward.

EAST SIDE.

St. Paul's Institute
Stephenson, M
Davis, Thos L
Glaholm, Thos
Johnston, S H
Foster Bros
Foster, N G
Roe, Geo
Roe, Miss Annie
Norris, Geo

WEST SIDE.

4 Norris, Will F
Norris, Geo E
Deane, F J
Myrtle Lodge, K of P
Telephone Co, Nanaimo
Hotel Wilson
Hopkins, W H
Newcomb, Wm
Burnett, Harold
Chambers, E V
Campbell, A C
McLay, Thos
McDonald, Jas
McCarter, W R
Price, Jas
Lowry, Jos
Price, W
Akenhead, W
Cowie, Jno
Norris, A T
Booth, Thos B
Wilson, Walter
McCallum, A H
Whitehead, Geo
Kennedy, Wm
Kenyon, H
Danion, Emma
Dunbar, Josie, Miss
Cullin, Hilda
City Transfer & Livery Stable
Keddy, Wm
Cameron, A
Topp, W
Thompson, Jno
Matheson, H
Lloyd, A
Livery stables, I.X.L
Thompson, Walter
Scoville, Wm
Millne, Wm
Griswell, Jas
Williams, Chas
McAllister, Hy
McDonald, K C
Pritchard, Thos
Grimes, Wm
Simpson & Simpson
Nanaimo Telephone Co
Sehi, J J
Irving, E B
Case, E W
May, Harvey
Matthews, Ed

CHURCH—Runs north-west from Commercial to Front, North Ward.

EAST SIDE.

Leighton, W K
Confederation Life Ass'n B. C. Land & Investment Agy
Dominion Building & Loan Association
London & Lancashire Fire Insurance Co
Royal Insurance Co
London & Canadian Ins Co
Phoenix Fire Insurance Co of Brooklyn
B. C. Corporation Co, Lm'td
Peto, F G
McBain, G A Co
Howell, H P
Lurch, Aaron
Y.M.C.A. Rooms

RED CROSS BREWERY LAGER BEER
VANCOUVER, B. C.

HUDSON'S BAY COMPANY *European and English* WINES and LIQUORS, Free and in Bond. VICTORIA, B. C.

Bible Society British & Foreign
Roberts, W R
Hilbert, Mrs S M
Dempsey, H
Dempsey, C A,
Windsor House
Chutt, Chas
Adams, Chas
Fitzpatrick & Mercer
Fitzpatrick, M
Mercer, J A
Herms, C H Prof
Lee, Sarah
Runskee, Emma
Izen, Miss L,

Commercial and Chapel Streets intersect

Barker, C H
Opera House
Nan. Electric Light Works Office

COMMERCIAL—Runs north from Long Bridge to Church, Middle and North Wards.

EAST SIDE.

Newman's Cigar Factory
Bracken, T
Nanaimo Auction Rooms
41-43 Stevenson & Co, C E
47 Morgan & Comerford
Morgan, T C
Comerford, Thos
49 Sloan & Scott
Westmorland, Robt
Sloan, Wm
Scott, W C
51 Van Houten & Randle
Mitchell, C T
Turner, F
53 Brittania Hotel
Hindmarsh, Robt
Hindmarsh, Thos
55 Philpott, W H
Criterion Restaurant
57 C. P. Ry Freight and Ticket office
Dennison, W B
U S Consul Agency
Dominion express office
59 Richardson, A A
Richardson, J S
Bucklee & Eden
Bucklee, T W
55 James, Wm
Sherwin, Thos
Eden, F
Bevilockway, Geo
Knarston
Williams, F Z
McGregor, H
McGill, John
Bevilockway, Wm
Martin, Joe
Ritchie, W

Bastion Street intersects.

Commercial Hotel
Paulson, J
Wilcox, Ralph
Davis, Dr L T
Dempster, Chas & Co
Good, J H
Challinor, A
Potts, C H Bewor
Aaronson, B
17-19-21 Hilbert, R
Hobbs, J H
Caldwell, J A
Donahoe, J
Coundley, E
27 Wray, J R
McLeod, Dan
Burke, S
Logan, J
Matson, J
Peacock, J
Tarrant, L
Hird, Miss M
McRae, Miss M
Holmes, Wm
Newman, Adolph
Bradley, Miss M
Davies, T L

Skinner Street intersects

Reid, J
Royal Hotel
Cuffolo, Jos
Stevenson, S C
McGee, Pat
Ashlar Lodge, No 3, B.C.R., A. F. and A. M., Masonic Hall
Wolfe, Marcus
Doric Lodge, No 18, B.C.R., A.F. and A.M
Keystone Royal Arch Chapter, No 235, G.R.S., A.F. and A. M
Citizen's Building Society
Scottish Union and National Ins Co. of Edinburgh, Scotland
Hartford Fire Ins Co
Union Ass'ce Co. of London, Eng

J. HILBERT ★ MANUFACTURER AND IMPORTER OF FURNITURE, CARPETS, BEDDING AND WALL PAPER ★ P. O. Box 16. NANAIMO, B. C.

THOMAS HARDY Next to the Crescent Hotel, Victoria Crescent, NANAIMO. BOTANIC DRUGGIST
The Celebrated IIRISING Blood Purifier.

J. HILBERT
- - NANAIMO - -
Manufacturer and Importer of Furniture, Carpets, Bedding and Wall Paper - - - -
ESTABLISHED 1873

Eastern Fire Ass'ce Co
Great West Life Ass'ce Co of Winnipeg
Canada Permanent Loan and Savings Co of Toronto
Birchall, C R
Whitfield, R
Nanaimo Hotel
Pratt, Jno L
Gough & Evans
Evans, R
Gough, Mrs E
Jones, W A

WEST SIDE.

6 Free Press, Nanaimo
12 Daley, Dan
Graham, Jno
Dailey & Graham
Pargeter, Dan
24 Keller & Lukey
Keller, T W
26 Parkin, Jno
28 Smith, A J
Rickson, Jno
38 Hirst, Thos
Hirst, Geo
Pearson, C H
Pearson, R W
Hirst, Jno
Hirst, Bros
Hirst, Wm
Hirst, Jas
40 City Market
Parkin, Jas

EAST SIDE.

Hemans & Wamsley
42 Aaronson, Mrs B
44 Nanaimo Pharmacy
M'Cartney, W E
46 Planta, A E
Allison, Jos
Hyland, A R
Lynn, Wm
Garrard, F C
58 Pimbury, E & Co
Nanaimo Drug Store
Van Houten, E McG
Van Houten, C McG
60 Exley, A R
Milne, Thos
62 Beveridge, Wm
64 Sampson, Jno
Diamond City Studio
Honeyman, J J
Morgan, Mrs C E
Geoghegan, F
Cosmopolitan Market
Quenell, Ald E
Harbor Master
Pannell, E
Hoffman, Julius
King, A G, jr
Gardiner, Louis
Quenell, Jas
Aitken, F
Stephenson, Thos
Central Hotel
McDonald, J
Williams, Jas
Lukey, R J
Gray, Jos

COMMERCIAL INLET.

SOUTH SIDE.

Lloyd, J
Hall, W
Hart, J
Kidney, P
Day, J
Farren, J
Moore, W
Hardy, J
Hardy, E
Patton, R

COMOX ROAD—Runs west from Front to city limits, North Ward.

NORTH SIDE.

Dobeson, J W
Mahrer, Jno
Dobeson, Osman
Westwood, M T C
Dick, Jno

Prideaux Street intersects.

Westwood, J A H
Westwood, G W J
Westwood, C N
Westwood, Mrs F
Williams, A D
Cutler, Geo
Plaistic, Jos
Watson, Robt
Nanaimo Foundry
Hasenfratz, August
Winterhalter, C

McCleary Street intersects.

Rosewall, Geo
Bernard, F C
61 McInnes & McInnes
McInnes, T R E
McInnes, W W B
Rumming, C H
Nanaimo Foundry

GORDON has the LARGEST STOCK in B. C.
74 CORDOVA STREET, VANCOUVER, B. C.

T. DOBESON, N. W. DOBESON.
NANAIMO FOUNDRY,
Iron and Brass Founders, General Machinists, All Kinds of Repairs, Land and Marine.
NANAIMO, - - - BRITISH COLUMBIA.

PULMONIC COUGH CURE WILL CURE THAT COUGH. MADE ONLY AT THE
CENTRAL DRUG STORE
Clarence Block, Corner Yates and Douglas Streets, VICTORIA, B. C.

Comox Road runs West Front Street.
Dobeson, T
Dobeson, N W
Curry, W J, D.D.S
Pittendrigh, G E T

SOUTH SIDE.
Stoffela, Luigi
Donlan, Ed

Bridge, Fraser and Mill Streets intersect.
53 McCutcheon, Chas
61 Barker, C H
Rumming, W E
Schmitz, Louis
Vienna Steam Bakery
Davis, Jos P
Juriet, Geo

Kennedy Street intersects.

CRACE—Runs west from Esplanade to Nicol

WEST SIDE.
Gordon, T
Gordon, G
Stubbart, P H
Mcredy, J
Hall, G T
Baptist church
Randle, Jos
Randle, A
Randle

Nicol Street intersects.
Gordon, W

DALLAS SQUARE—Between Front and Church, North Ward.

WEST SIDE.
Good, Vincent
Good, Rev Canon J B

DEPARTURE BAY ROAD.
Cassady, Geo & Co
Fulthorp, Alfred
Hoggan, Wm
Hoggan, David

DICKSON—Runs westerly from Esplanade to Nicol, South Ward.

EAST SIDE.
20 Stewart, J
24 Scaler, J H

Irwin Street intersects.
McRae
Collen, F
Galloway
46 Boyd, Neal
48 Brighton, Mrs R

Nicol Street intersects.

WEST SIDE.
Challinor, W
Challinor, A
23 Hirst, R

Haliburton Street intersects.
47 Wenborn
Pauson, T
Sage, E

Victoria Road intersects.
16 Challinor, S
Calderhead, Mrs A
18 Anderson, T
18 Curby, H

DUNSMUIR—Runs north-west from Albert to Franklyn. Middle Ward.

WEST SIDE.
2 Trumper, J A

Franklyn Street intersects
Marwick, J

EAST SIDE.
Reifle, H
Reifle, C
Nelson, A
Jenkins, A
Norris, W E
Wells, T H
Langill, R

EATON.

WEST SIDE.
Hunt, M
Holmes, G
Bone, S
Gregory, J
Wagstaff, W

ESPLANADE—Runs south from Winfield Crescent to Indian Reserve, South Ward.

WEST SIDE.
12 Devlin

Irwin and Grace Streets intersect.
14 Honeyman, Capt C
18 Crossan, J

DREWRY'S REDWOOD BREWERY
DREWRY'S PREMIUM LAGER—FULLY EQUAL TO ANY IMPORTED BEER
WINNIPEG.

A. M. BEATTIE
CITY MARKET, VANCOUVER, B. C.
AUCTIONEER, - APPRAISER - AND GENERAL COMMISSION MERCHANT.

T. DOBESON. N. W. DOBESON. *Iron and Brass Founders, General Machinists, All Kinds of Repairs, Land and Marine.*
NANAIMO FOUNDRY, NANAIMO, . . BRITISH COLUMBIA.

22 Land, Capt P M
28 Gillard R
30 Martell, J
Robins, S M

Fry Street intersects.

46 Pannell, G
68 Bate, M

Dixon Street intersects.

No 1 shaft, V.C. Co.
70 Cooper, H
Muirhead, J
Doyle, W
Hall, W

Dixon Street intersects.

Carpenter sheds, V.C. Co.
Electric power house, V.C.Co.
Office V.C. Co.

Farquhar Street intersects.

FARQUHAR—Runs westerly from Esplanade to Nicol, South Ward.

EAST SIDE.

Wilson T
Fredrickson, J
34 Jamieson, R L
Jamieson, W T
Smith, J
36 Baneyatt, E
38 Rowbottom, N
42 Lisher, G
Snowden, C
154 Belloni, B
Brandolini, G
Censi, A
156 McDonald, J
Beaton, A
Ross, Mrs H
158 Booth, J

Victoria Road intersects.

174 Cowan, P
Cowan, J
176 Freeman, J

Nicol Street intersects.

WEST SIDE.

23 Langdon, J
Courtenay, E

Irwin Street intersects.

Store House, V.C. Co

Esplanade intersects.

25 Rentol, W
27 Thomas, A S
33 Jones, W J

Haliburton Street intersects.

37 Jarvis, R
39 Hope, T
41 Moore, Mrs W
155 West, T
169 Evans, D
Evans, J
171 Smith, N
Smith, M
Perry, J
While

FINLAYSON STREET—Runs westerly from Esplanade to Nicol, South Ward.

EAST SIDE.

McMillan, J H
Grey, J
32 Goffalo, J

WEST SIDE.

41 McGregor, W
McGregor, J C
49 Vacant

Nicol Street intersects.

Haliburton Street intersects.

Corrigan, Mrs T
Bradley, P
Bate, W C
Greenwell, J

Fry Street intersects.

FIRST STREET—Runs west from Newcatle avenue to city limits.

NORTH SIDE.

Lewis, W W

Stewart Avenue intersects.

SOUTH SIDE.

Potts, E E

First Street runs West from Newcastle Avenue to City limits.

FITZWILLIAM — Runs southwest from Wallace to city limits, south side, Middle Ward; north side, North Ward.

NORTH SIDE.

Leighton, W K
Walker, Mrs G
Kelly, J
Johnson, G
Burnett, W
Sesforth
Merriman, W
Wildman, V
Oliver

SHAWNIGAN LAKE LUMBER CO. Yard Discovery St., between Government and Store St. Address all communications to P. O. Box 298, Victoria, B. C. *EWEN MORRISON, Manager.*
Rustic, Clapboards, Flooring, Mouldings, Laths, Shingles, Etc., in stock or to order.

RED : CROSS : BREWERY, - VANCOUVER, : B. C.

HUDSON'S BAY COMPANY Direct Importers of Havana Cigars
VICTORIA, B. C.

Jones, W
Forester, H
Harvey
McIntosh, C W
Bulman, W
Hopkins, T
Milan, J
Llewellyn, T
Eden, F J
Davidson, J T
Topp, W
Fatham
Macindo, H
Malcolm, S
Hague, C
Steffen, S
66 Craig, W

Milton Street intersects.

68 Ishwood, J
70 Storey, I
Storey, C
Storey, W
Steffen, G

WEST SIDE.

Pollock, R

SOUTH SIDE.

29 Pawson, J

Wesley Street intersects.

45 Welsh, Miss A
Welsh, Miss H
Horne, W A

Prideaux Street intersects.

Bruce, H
Hodgkins, J
McCrae, Rev D A
Presbyterian Church

FOURTH STREET—Runs West from Newcastle Avenue to city limits.

NORTH SIDE.

Reid, Jno
Tucker, M
Morrison, R R
Turnbull, Thos
McGovern, Val

Stewart Avenue intersects.

Kirkham, W

SOUTH SIDE.

Bernard, Theo

Vancouver Avenue intersects.

Lynn, W L
Gill, Chris
Hall, Geo
Chaw, —

FRANKLYN —Runs south-west from ravine to city limits, Middle Ward.

NORTH SIDE.

Nanaimo Hospital

Franklyn Street intersects.

Williamson, John
24 Thompson, G

Wesley Street intersects.

28 O'Connell, T
30 Paulson, J
38 Sturton, J W

Selby Street intersects.

80 McLellan, D
Botley, H
Watson, A V
Watson, Mrs M R

SOUTH SIDE.

McCape, W
Williamson, James
Sinclair, M
Hughes, J
McClean, D
Duncan, E
Peacock, J
Pearsall, A J

Prideaux Street intersects.

Bone, T H
Bone, W
Bone, Miss P
Gibbs, G H
Campbell, —
Billei, R

FRASER—Runs north from Ravine bridge to Comox Road, North Ward.

EAST SIDE.

Nanaimo Electric Light Wrks
Marshall, Wm
59 Eva, Thos
Tisdale, D
61 Patterson, Mrs W
63 Thames, H
61 Kelly, R

WEST SIDE.

Chadwick, S
Cassle, Alf
Madden, T
Aitken, Jas
Parker, E
Cusack, R
Wilson, J S
Mallish, Jno

Campbell Street intersects.

J. HILBERT
MANUFACTURER AND IMPORTER OF FURNITURE, CARPETS, BEDDING AND WALL PAPER
Established 1873. NANAIMO, B. C.

THOMAS HARDY
IIRISING, THE CELEBRATED BLOOD PURIFIER.
Next Crescent Hotel, Victoria Crescent
NANAIMO, B. C.
BOTANIC DRUGGIST

J. HILBERT
- - NANAIMO - -
Manufacturer and Importer of Furniture, Carpets, Bedding and Wall Paper - - - -
ESTABLISHED 1873

GEO. R. GORDON FOR MACKINTOSHES AND UNDERWEAR.
VANCOUVER, B. C.

FRONT—Runs north from Wharf to Comox road, Middle and North Wards.

EAST SIDE.

Johnston's Wharf

WEST SIDE.

Mahrer & Co

FRY—Runs southerly from Finlayson to Farquhar, South Ward.

WEST SIDE.

4 Heyland, R
Jones, W L

Esplanade and Finlayson Sts. intersect

8 Ross, J
10 McLean, J
12 McLean N
Code, A
16 Bradshaw, J
Robson, W
18 Matason, A

EAST SIDE.

26 Mahle, A
Mahle, E
30 Nord, M
34 McKenzie, J

Dickson Street intersects

37 Fraser, J
39 Owens, J
47 Bramley, Mrs E
49 Benton, Mrs A
51 Harris, M
56 Taylor, P

GILLESPIE—Runs south from Farquhar to Needham. South Ward.

WEST SIDE.

8 Thrall, A

Needham Street intersects

12 Wilson, T
14 Boyce, T
20 Johnson, G W
22 Jones, R
24 Biggs, H

EAST SIDE.

15 Aitken, D
19 Carter, Mrs J
25 Aickens, H
School House

Robin Street intersects

HALIBURTON—Runs southerly from Crace to city limits, South Ward.

EAST SIDE.

Pierard, J
135 Robertson
173 Spearin, G
181 Frame, J
183 Patterson, T
187 Vahle
193 Andrew, J
233 Rhodes, J
Adam, R
Quine, J
Wagstaff, F
Morell, J
Fletcher, Mrs M
DuCœur, J B
131 Scott, D
137 McGillis, J
Davis, Ellis
Richardson, J
McGillis, H
143 Churchill, G
141 Cunningham
Dew Drop hotel
Baker, G
Rowe, Mrs. R H

Needham Street intersects

169 Ferguson, D
Thompson, I
Thompson, H
Pearson, T
Young, R
Shields, J
Dodd, W
Adams, W
Patterson, W
Beckley, D H

Dixon intersects.

McNiel, J
97 Bolton, T
Bolton, H
Hodgson, E
Newcombe, W
Kalaf, N

Finlayson Street intersects.

Easton, H
46 Wall, W H
51 Nord, J
Morgan, D
53 Dan, Mrs
Porter, T
McKay, A
Smith, I D
McDermot, T
69 McDonald, D S

T. DOBESON, N. W. DOBESON.
NANAIMO FOUNDRY, NANAIMO, - - - BRITISH COLUMBIA.
Iron and Brass Founders, General Machinists. All Kinds of Repairs, Land and Marine.

POPULAR PRICES AND BEST OF GOODS AT THE CENTRAL DRUG STORE
Clarence Block, Cor. Yates and Douglas Sts., Victoria, B. C.

Lee, J
Johnson, W
19 Frame, J
21 McKinnell, J R
Stiles, G
Hutchinson, W
Salvage, E
23 McKinnell, J
27 McKinnell
29 McKinnell, D
Ingham, W
Sloggett, H C, Dr
Sloggett, H D
Gordon, P
Gordon, T
56 High, P
62 McNeil, M
Miller, H
Balmoral Hotel
Davis, D T

Dixon Street intersects.

82 Wilks, Thos
Currey, Thos
Currey, Robt
Currey, Jno
Wilks, S
86 Wenburn, Wm
88 Langham, J
Monzio, J
94 Thompson, Jno
98 Brown, D
104 Sinclair, Wm
108 Brown, W J
Brown, Miss J
110 Menzo, Jos
114 Manson, L
116 Manson, L
Manson, W J

Farquhar Street intersects.

118 Johnson, R
Hurst, F
120 Meakin, Jno
Nanaimo Team and Livery Stables
Cocking, Ald J H
Snowden, T
Thompson, C
Pollard
Emrick, E
134 Jones, J R
154 Pierce, E
Randolph, H G
Harley, G W
160 Goss, F
McLean, H
164 Balsa, J
Dairs, J
Keast, J
Keast, T
Reece, L
Matson, J
166 Gray, J
Wakelem, T
Rowe, Mrs R H
Dillon, M
Burke, P
Hunter, T
Hunter, W
Schiell, J
Mills, E
English, F
Hutcheson, W
McClean, D
Frew, Miss M
Savage, A
Frew, Mrs A
174 Humphrey, J
Jolly, C
McDonald
Dolan, J
Hopkins, D
Italian Hotel
186 Finlayson, R
Cummings, T
Bone, E
200 Cummings, T
206 Harley, J
212 Johnson, T
Golden, R
Thorpe, W H
Rogers, Ellis
Mitchell, J
218 Peterson, A
Hunter, A F
Hunter, W
Hough, J
Hodgins, J
Johnson, J
Ryder, C S
Johnson, J
Allen, J B
Allen, J
Lewis, J
Hathway
McKenzie, W R
McDonald, K C

HECATE.

North Side.

Young, F McB
24 McCrae, Mrs
Jarvis
26 Powers, J E T
Brown, J H
Young, F McB

Prideaux Street intersects

DREWRY'S REDWOOD BREWERY WINNIPEG
Nothing but Thoroughly Experienced Labor Employed at the Redwood.

A. M. BEATTIE Weekly Auctions
CITY MARKET, VANCOUVER, B. C.

POPULAR PRICES AND BEST OF GOODS AT THE CENTRAL DRUG STORE
Clarence Block, Cor. Yates and Douglas Sts., Victoria, B. C.

Lee, J
Johnson, W
19 Frame, J
21 McKinnell, J R
Stiles, G
Hutchinson, W
Salvage, E
23 McKinnell, J
27 McKinnell
29 McKinnell, D
Ingham, W
Sloggett, H C, Dr
Sloggett, H D
Gordon, P
Gordon, T
56 High, P
62 McNeil, M
Miller, H
Balmoral Hotel
Davis, D T

Dixon Street intersects.

82 Wilks, Thos
Currey, Thos
Currey, Robt
Currey, Jno
Wilks, S
86 Wenburn, Wm
88 Langham, J
Monzio, J
94 Thompson, Jno
98 Brown, D
104 Sinclair, Wm
108 Brown, W J
Brown, Miss J
110 Menzo, Jos
114 Manson, L
116 Manson, L
Manson, W J

Farquhar Street intersects.

118 Johnson, R
Hurst, F
120 Meakin, Jno
Nanaimo Team and Livery Stables
Cocking, Ald J H
Snowden, T
Thompson, C
Pollard
Emrick, E
134 Jones, J R
154 Pierce, E
Randolph, H G
Harley, G W
160 Goss, F
McLean, H
164 Balsa, J
Dairs, J
Keast, J
Keast, T
Reece, L
Matson, J
166 Gray, J
Wakelem, T
Rowe, Mrs R H
Dillon, M
Burke, P
Hunter, T
Hunter, W
Schiell, J
Mills, E
English, F
Hutcheson, W
McClean, D
Frew, Miss M
Savage, A
Frew, Mrs A
174 Humphrey, J
Jolly, C
McDonald
Dolan, J
Hopkins, D
Italian Hotel
186 Finlayson, R
Cummings, T
Bone, E
200 Cummings, T
206 Harley, J
212 Johnson, T
Golden, R
Thorpe, W H
Rogers, Ellis
Mitchell, J
218 Peterson, A
Hunter, A F
Hunter, W
Hough, J
Hodgins, J
Johnson, J
Ryder, C S
Johnson, J
Allen, J B
Allen, J
Lewis, J
Hathway
McKenzie, W R
McDonald, K C

HECATE.

North Side.

Young, F McB
24 McCrae, Mrs
Jarvis
26 Powers, J E T
Brown, J H
Young, F McB

Prideaux Street intersects

DREWRY'S REDWOOD BREWERY WINNIPEG
Nothing but Thoroughly Experienced Labor Employed at the Redwood.

A. M. BEATTIE Weekly Auctions
CITY MARKET, VANCOUVER, B. C.

T. DOBESON, N. W. DOBESON.
NANAIMO FOUNDRY,
Iron and Brass Founders, General Machinists. All Kinds of Repairs, Land and Marine.
NANAIMO, . . . BRITISH COLUMBIA.

SHAWNIGAN LAKE LUMBER CO. Rough and Dressed Cedar and Fir Lumber. All kinds of Builders Lumber in Stock.
EWEN MORRISON, Manager. *P. O. BOX 208.* *VICTORIA, B. C.*

SOUTH SIDE.

Bickerstaff, Miss H
Pollard, H

IRWIN—Runs southerly from Crace to Indian Reserve, South Ward.

WEST SIDE.

1 Wigram, J
2 Salvini, J
4 Bamfort, C
5 Suitko, F
6 Lomax, J
Cowie, A
7 Cairns, D
8 McCuish, J
Leask, G
Bell, R
10 Smith, A
Watson, A
14 Miller, M
18 Graham, G
20 Neave, W
22 Dunbar, G
25 Gourlay, R
26 Alverson, C
30 Pausche, J
30 Pausche, A
32 Scott, R
35 Bell, R
38 Seaton, Mrs H F

Finlayson Street intersects

EAST SIDE.

30 Ord
40 Crossan, A
Robinson, Hy
49 Merritt, J
Allen, H
51 Polkinghome, W
52 Crossan, Mrs
53 Bell, G
Bell, J
Bell, R
54 Shaw, A
58 McLay, T
58 McLay T R
60 Robinson, Mrs M
Robinson
61 Carpenter, G W
62 Kirkwood, T
63 Roy, T
64 Harris, P
70 King, A G
Tagart, J E R
Charlton, F
Scales, J

Dixon Street intersects.

75 Lee, G H
Brown, J N
Paine, F
Warren, J
95 Cordell, J
Temperley, G
99 Slavin, J
102 Lyons, Mrs M
103 Knox, J
106 Carrol, H
108 Smith, Mrs E
Smith, R
Smith, D

Farquhar Street intersects.

Simpson, J J
Bonatti, C
117 Snowden, I
Morelli, J
Barbon, J

KENNEDY—Runs north-west and north from Victoria road to Comox road, Middle and North Wards.

EAST SIDE.

19 Brown, H
21 Hickman, A
23 Dixon, J
25 Patterson
27 Quest, R
Buckstone, J
35 Thompson, S
57 Newbury, J
Newbury, Jos

Fitzwilliam Street intersects.

Diamond, Jno
McLoney, J

Albert Street intersects.

Bennett, W
Dean, W
Harold, Mrs M
Bartlett, J
Piper
Foucrault, Thos
Weigle, Peter
McNeil, S B
McNeil, A
McGinnis, K
Harold, H
Greenwell, R
Nanaimo Soap Works
Cooper, W

Fitzwilliam Street intersects.

Empire Brewery
Hancox, R
Cornelio, Thos

WILLIAMS & BARKER, RED CROSS BREWERY, VANCOUVER, B. C.

HUDSON'S BAY COMPANY, Agents for Fort Garry and Benton County Flouring Mills
VICTORIA, B. C.

Aitken, Jas
Curran, R E
Cornelio, D

WEST SIDE.

18 Donohue
20 Lambe, R
Bartlette, S
Arbert
28 Reece, D
Williams, W Lloyd
32 McDonald, D D
McDonald, A
McDonald, A
McDonald, W
38 Collier, G
52 Pywell, W
Heather, E
Wallace, S
Marshall, A
Mace
Booth, R

E. & N. R.R track intersec's.

Gillespie, R
Andrews, W
Bardet, P

Victoria Road intersects.

Stolzenberg, H
Anderson, A C
24 Morris, W E
Malcourt
Green, A
Scott, R
Escott
Scott, W
Smart
Beckley, D H
Collin, J

LUBBOCK SQUARE.

NORTH SIDE.

James, H E
Willoughby, H
James, T H

WEST SIDE.

3 Quesnelle, E
Rawlinson, H
Rawlinson, C
Moffat, D

LONG BRIDGE.

Marsh, Geo
Buckle, T I
Patterson, Bucklee & Co
Patterson, T
Coburn, Wm
Cohen, James
Hughes, E
Hawthornethwaite & Co
Hawthornethwaite, J H
Potts, A G H

McCLEARY — Runs north-west and north from Victoria road to Comox road, Middle and North Wards.

EAST SIDE.

13 Rowley, J

Franklyn Street intersects.

Ennis, R
Purkis, S C
Wallace, —

WEST SIDE.

18 Garland, Mrs J
Nilley, H
20 Bradley, B
30 Smith, J B
34 Williams, A
Hudson, S
McLlenan,—
McLellan, W W
36 Caldwell, J

Fitzwilliam Street intersects.

Warwick, A
Swanson, Chas
Swanson, Wm
Swanson, Sinclair
McLellan, M
Garland, W
McCartney, Mrs M

E. & N. R. R. track intersects.

Swanson, Jas

MILFORD CRESCENT.

NORTH SIDE.

Wenbourne, R
Brennan, Miss M

MILL—Runs north-west and north from Departure Bay bridge to mill stream.

EAST SIDE.

Nanaimo Sawmill, Sash and Door Factory
Hill, Jas
Stella, Arthur
Evans, Ed
Mayne, Thos
Sage, Jessie

J. HILBERT MANUFACTURER AND IMPORTER OF FURNITURE, CARPETS, BEDDING AND WALL PAPER — NANAIMO, B. C.

THOMAS HARDY Next Crescent Hotel, Victoria Cres., NANAIMO. BOTANIC CHEMIST
Purely Vegetable Preparations Indigestion Pills. Pile Ointment
THE CELEBRATED IIRISING BLOOD PURIFIER.

J. HILBERT Manufacturer and Importer of Furniture, Carpets
- - NANAIMO. - - **BEDDING AND WALL PAPERS.**

GORDON can Suit Your Taste and Pocket Book.
74 CORDOVA STREET, VANCOUVER, B C

MILTON—Runs north-west and north from Victoria Road to Comox road, Middle and North Wards.

WEST SIDE.

Brown, T
Kenyon, R
Brown, J
Maki, K
Hendrickson, H
6 Howell, H
Keller, T W
10 Johnson, A R
16 Case

Franklyn Street intersects.

Edwards, R P
18 Simpson, H
Perkins, W S
20 Spear, R
Williams, A
Weeks, J
22 Rendell, E
Akenhead, Mrs
24 Hay, G
Whiteside
26 Whitfield, W H
Pearson
28 Baines, E C
30 Piper, J
32 Nash, I
34 Piper, T
36 Freethy, R
38 Merrifield, G
Merrifield, T
Merrifield, W
40 Reiley, J
Rickson, W
44 Lutton, W
Brightman, S
Butcher Store

Fitzwilliam Street intersects.

46 Lawson, W
56 John, David
Morgan, W
Chambers, E V
62 Brown, Jas

Albert Street intersects.

72 Adams, S
Steward, D
74 Jennings, Miss
Mullett, Jos
Steward, D
90 Booth, Thos
98 Marsh, Geo
Redfern, R
100 Atkiss, R
102 Olsen, O
106 Redfern, W
McCush, M
108 Nicholson, J
Matheson
McKeigan, D
Bray, W M
Stickles, C H
Mace, A H
Perkins, W H S
Ritchie, W G
Alsgaard, E
Alsgaard, M
104 Williamson, S

EAST SIDE.

11 Rosekilly, R R
13 Hanner, W
19 Tyler, J
Tyler, A
Tyler, H
Tyler, L
23 Lee, J
27 Jones, D
Jones, S
29 Turner, A
37 Hopkins, J
Malpas, T
47 Booth, J
Booth, A
65 Hoffman, J

E. & N.R. Track intersects.

69 Good, H L
93 Hewitt, H
97 Cornfield, A
103 Nalath, A
105 Luperini, L
109 Dobson, D
Hopely, I
111 Hendrickson, V
Hendrickson
Gillespie, J
Booth, A E

Fitzwilliam Street intersects.

Wilkinson, J
Pyatt, Jos
Booth, Jos
Williams, F

Hecate Street intersects.

Taylor, Jno
Robinson, J
Wrigglesworth, J
Lee, Mrs E

NEEDHAM—Runs westerly from Esplanade to Nicol, South Ward.

EAST SIDE.

2 Devlin, H

T. DOBESON, N. W. DOBESON.
NANAIMO FOUNDRY, *Iron and Brass Founders, General Machinists, All Kinds of Repairs, Land and Marine.*
NANAIMO, - . . . BRITISH COLUMBIA.

Prescriptions Prepared from **PURE DRUGS ONLY** at the Central Drug Store
Clarence Block, Corner Yates and Douglas Sts., Victoria, B. C.

8 Drake, S
12 Hurst, T

Gillespie Street intersects.

14 Malpas, J
Presbyterian Church

WEST SIDE.

Moody, D
1 Bradbury, M
9 Meakin, A
15 Rivers, R

Haliburton Street intersects.

39 Streethorse, G
47 Yarrow, G

Victoria Road intersects,

South Ward School

NEWCASTLE AVENUE—Commences at Mill Bridge and runs in a northerly direction to Fourth street.

WEST SIDE.

40 Mercer, J B
58 Hunter, W
64 Smith, I
Smith, E
Smith, Peter

Fourth Street intersects.

Gow, D L
Planta, A E

Third Street intersects.

Planta, J E

Second Street intersects.

Davis, J C
Durrant, C W

First Street intersects.

Priest, E
Dempster, Chas

NEWCASTLE TOWNSITE.

Potts, A
Bernnadt, T

NICOL—Runs southerly from Wingfield Crescent to city limit, South Ward.

EAST SIDE.

15 Williams, J
15a Ord, T
17 Moore
17a Powell, T
27 Grant, Mrs A J
31 Morgan, T
53 Richardson, A
55 Lewis, J
57 McNeil, J
57 McSween, H
59 McDonald, M
61 Dunlap, A
65 Stonehouse, J
67 Jenkins, T
91 Ino, N
95 McAlpine, W J
99 Neens, J
107 Newton, J
Thompson, J
Nicholson, J
109 Polinghorne
115 Taylor, G H
133 Cocking, J H
135 Jackson, S
Muir, R
139 Thompson, R
Pearson, J
Jones, R
McKenzie
Jones, S
Clarkson, H
Hallo, T
Adams, W
Marshall, W
Smith, J

Thompson Street intersects

Gullian, C
Thompson, J
Manifold, Mrs
MacGregor, W A
Newbury, J
Balo, A
McGregor, A
Besso, J
McGregor, J C
Roschis, C
9 Burdett, W
Yates, J
139 Spier, A
143 Duggan, R G
157 Mac
167 Tippett, S
179 Smith, N
Davison, F
191 Andrews, S
Matson, E
Richardson, Ralph
Fire Hall

Crace and Cavan Streets intersect

St Alban's Parish Church
N. E. P. S. L'td
Holdnall, Geo
Bloxem, Miss
Balloney, Miss M
Balloney, Miss R

DREWRY'S REDWOOD BREWERY, - WINNIPEG.
DREWRY'S ALE, PORTER AND LAGER IS RECOMMENDED BY PHYSICIANS GENERALLY.

A. M. BEATTIE WEEKLY AUCTIONS
CITY MARKET, VANCOUVER, B. C.

T. DOBESON, N. W. DOBESON.
NANAIMO FOUNDRY, *Iron and Brass Founders, General Machinists. All Kinds of Repairs, Land and Marine.* NANAIMO, - - - BRITISH COLUMBIA.

Henderson, Mrs Clark
Nan. Fire Hall
Durham, J
Harely, E
Heale
Richardson, R
Douglas, P
Dwyer T
Kelly, J
Cunnliffe
Meakin, F
Bradshaw
Matson, C
14 Charlton, C
Charlton, F
Dye Works (steam)
46 Pearson, C
58 Brennan, P
Winters, S

Finlayson Street intersects.

62 Hodgson, W
64 Kenyon, S
78 Gillespie, J
Davis, J
Carrol, J
Edwards, W
86 McLeod, W
McLeod, Mrs W
94 Gordon, Mrs J
Earle, J
96 Harwood, P
102 Kirkwood, R
104 Payne, E
106 Willis, R
110 Muncie, T
114 Kieth, T
Kieth, W
118 Bennett, P
Bennett, R
122 Rae, J K
126 Whitfield, R
132 Leisk, J

Farquhar Street intersects.

136 Curran, F
138 Nelson
150 Thompson, A
Thompson, A, jr
Neen, J
Thompson, J
154 Graham, J W
160 Good, Rev J E
166 Turner, R

Watkin Street intersects,

178 Cuthbert, G

Farquhar Street intersects.

182 Handlem, J
196 Connors, S
Woodburn, P
Woodburn, M
Woodburn, Mrs M
Connors, S
Mulholland, E
Smedley, H
Harvey, N

Old Track Road intersects.

Lewis, D
Exley, H
Batson, W
Bell, J
Jones, H
Lucas, A
McKennell, D
Collins, Noel
Monday, G
Thompson, W
McCann, W
Thatcher, A
Kemp, W T
222 Ferguson, J
Ferguson, Mrs
Smith, W A
Jackson, Samuel
Allsopp, H
Hampson, J
Critchley, S
Ramsay, G
Ramsay, G J
Lowden, J

OLD VICTORIA ROAD.

PRIDEAUX — Runs north-west from Victoria Road to Comox Road, Middle and North Wards.

EAST SIDE.

20 Santini, E
23 Rogers, L
25 Williams, J
27 Clarke, M D
31 Thomas, D
33 Pannell, E G
45 Turner, A
Trevillion, T
63 Marfas, Jno

Wentworth Street intersects.

67 Pearce, Geo
71 Pender, J

Hecate Street intersects.

76 Temperance Hall
91 Valley, M
107 Fleury, A
109 Nicholson, Jno

SHAWNIGAN LAKE LUMBER CO. Rough and Dressed Cedar and Fir Lumber, Rustic, Clapboards, Flooring, Mouldings, Lath, Shingles, Etc. Victoria, B. C.
Wm. Munsie. Ewen Morrison, Mgr. T. Elford.

SEND TO THE RED CROSS BREWERY FOR FINE LAGER BEER VANCOUVER, B. C.

HUDSON'S BAY COMPANY Wholesale Grocers & Wine Merchants
VICTORIA, B. C.

McKechnie, —
Gordon, Miss M
Bloxhem, J
Gordon, S K
Gordon, H
Bloxham, Miss A
Martin, W
Haslam, A
Nicholson, J
Bissett, G
Wood, W
S. E. & N. R. R.
Mayne, G H
Hall, Wm

Campbell Street intersects.

Dick, A

Comox Road intersects.

WEST SIDE.

2 Beveridge, T
Beveridge, Mrs E

Franklyn Street intersects.

14 Williams, G
22 Conder, J
24 Pierrot, J
Louis, C
Duke, J
28 Rowe, H
Marawham, C
Gray, W D

Fitzwilliam Street intersects.

42 Meakin, F C
48 Bates, W Armstrong
Hardy, W
Hardy, D
56 Bennie, C
58 Coundley, W
Richards, J
Coundley, N
64 Bray, R
Bray, E
68 Hickman, J K
76 Hague, H
78 Wiley, J
McLean, D
82 Gibbs, G
Gibbs, —
Chapman, —
Hildridge, J
84a Hutchinson, W
84 Hilton, H
86 Hexley, —
140 Williams, N
Anthony, Chas
Stannard, F
Goodman, Godfrey
Hopkins, W
Hopkins, Mrs M
Rogers, F
Reid, J
McKay, J W
Lawless, J
Morton, W H
Brown, J M

Albert Street intersects.

Richardson, G
Brown, R
Reed, J
Share, J
Holdenall, G
Deeming, C
Rowbottom, —
Flack, T
Miller, R
Riley, J
Duffy, M
Sconce, T
Sconce, W
Hickman, J
Holmes, W
O'Dell, W
Bulman, J
Balfour, J
Leach, —
Cavalsky, Geo
Spiers, T
Jones, W J
Banker, R
Coe, Thos
Hilbert, R
Pratt, Thos
Manson, Wm jr

RICHARD—Runs northerly from Fitzwilliam to Campbell, North Ward.

EAST SIDE.

Brennan, R
Wells, W
McCallum, M
Garland, Wm
Burnell, Chas

WEST SIDE.

10 Wamsley, M
12 Burchell, C B
Callaghan, J A
26 Coburn, J
Thomas, W
Coburn, S
Millar, Mrs Jno
Lukey, R

ROBARTS—Runs west from Victoria rd to Albert, Middle Ward.

J. HILBERT TELEPHONE 30 NANAIMO, B. C. P. O. BOX 16. UNDERTAKER AND EMBALMER.

THOMAS HARDY, BOTANIC DRUGGIST *Next Crescent Hotel, Victoria Crescent, NANAIMO, B. C.*
IIRISING—the Celebrated Blood Purifier. Purely Vegetable Preparations. Indigestion. Pills. Cholera Mixture. Female Corrective Pills. Pile Ointment.

J. HILBERT Tel. 30. P. O. Box 16. UNDERTAKER AND EMBALMER
--- NANAIMO, B. C. ---

GORDON FOR YOUR FALL SUITS
VANCOUVER, B. C.

EAST SIDE.

Wyse, J F H
Roos, W
Sloan, W

WEST SIDE.

Albert Street intersects

Brunton, Mrs H
Bray, M E

ROBINS—Runs westerly from Irwin to Haliburton, South Ward.

WEST SIDE.

Martin, T
Johnson, W
Edmiston, W
Johnson, G

Gillespie Street intersects.

ROBSON—Runs south-east from Fitzwilliam to Wesley estate, Middle Ward.

EAST SIDE.

Allardyce, J L
Barrett, E
Haarer, Mrs M
Wray, R
Fenoux, E
Strine, B
Aiken, H
Haarer, F
Haarer, Miss P
Preesley, B
Donaldson, J N
14 Smith, J
16 Jones, Miss S
Jones, Miss L
22 Galloway, A
Galloway, J
Galloway, R
Jones, Mrs L
Pollock, W J

SEBASTIAN STREET.

EAST SIDE.

16 Rowa, O
18 Kosola, G

SECOND STREET—Runs west from Newcastle Avenue to city limits.

NORTH SIDE.

Love, John
McCarter

Stewart Avenue intersects.

SEVENTH STREET.

NORTH SIDE.

Marshall, Jas

SELBY—Runs north-west from Victoria road to public park, Middle and North Ward.

EAST SIDE.

9 Graham, J W
Pool, Miss C
Pool, Miss V
Lunn, Mrs E
Pool, A
21 Macdonald, M
Matthews, E J
35 Davison, J Henderson
57 Shaw, H
Shaw, J
59 Sheppard, J
Lawson, Miss
Renwick, D
Price, J
Shool House
Renwick, J, jr
Price, S
Sullivan, J
Renwick, J
Jeffery, W Lowe
Stewart, H M
Rudd, J M
Deane, F J

WEST SIDE.

14 Culligan, J
Cain, P
22 Campbell, G
28 Davison, J H
36 Scouse, J
50 Nash, A
56 Bell, Miss H
Wilson, A
84 Knarston, J
Fiddick, Mrs S
Elves, W
Nanaimo W.W. Co's office

Fitzwilliam Street intersects

Gilbert, J K
Fiddick, C
Sage, J
Gilbert, Mrs
Freethy, R
Armstrong, T J

Franklyn Street intersects.

Proctor, H
Curran, F J
Holdenall, G
Curran, R J

T. DOBESON. N. W. DOBESON.
NANAIMO FOUNDRY, *Iron and Brass Founders, General Machinists. All Kinds of Repairs, Land and Marine.*
NANAIMO, - - - BRITISH COLUMBIA.

DR. LEWIS HALL'S ANTICEPTIC TOOTH WASH Hardens the Gums, Purifies the Breath and Cleans the Teeth . . . .
Made only at CENTRAL DRUG STORE, Clarence Block, Victoria, B. C.

Ramsay, J
Staunton, H
Tovey, Rev G H
Booth, R
McKenzie, A

Victoria Road intersects.

Williamson, P
Dawson, A
Watson, Miss L
Dawson, S
Dawson, H
Curran, R E

Albert Street intersects.

Wardill, C A

SKINNER—Runs north from Commercial to junction of Chapel, Middle and North Wards.

EAST SIDE.

Buckle, Thos
Smith, A J
Bevilockway, Geo

WEST SIDE.

36 Gough, S
38 Bertram, Jno
40 Reid, Wm
Reid, Jno
Gibbs, G H
Mayor's office
Thompson, Adam, jr
City Clerk, Assessor and Collector's office
Matheson, E
Police office
McCafferty, E
Salvation Army Officers' headquarters
Peters, Thos
Chief of Police office
O'Connell, Thos
Palace Hotel
Health Officer, E A Praeger
Prowse, R
Haslam, A, Mayor and M.P
Jenkins, A
Bryant, Jno
Trounce, Wm
Jenkins, Jno E
City Hall and Council Chambers
Old Flag Inn
S.A. Barracks

Bastion Street intersects.

THIRD STREET.

NORTH SIDE.

Honeyman, Jno J
Smith, C V

STEWART AVENUE—Is a continuation of Bridge to city limits. It runs in a northerly direction to Fifth St.

EAST SIDE.

Ranch, A
Hamilton, Jno

Third Street intersects.

Sehl, Jno
Shaw, Jno
McLellan, W
Coulson, J A
New Jail
Rollo, Geo
Parish, Hy

Fifth Street intersects.

91 Carlow, Alex

WEST SIDE.

40 Galbraith, Jas
Galbraith, D

Second Street intersects.

68 Smith, D M

Fourth Street intersects.

Richardson, J S
Harrison, Ralph
Richardson, A A
Smith, D, jr
Gregg, F T

First Street intersects.

UNION AVENUE — Begins at Mill Bridge and runs in a northwesterly direction to Fifth street.

EAST SIDE.

Langill, A
Dempster, Capt H L
Foster, S
Ward, C

Fifth Street intersects

Foster, S
Dykes, J W
Bulman, T
Potts, C H B

Third Street intersects

Dykes, W
Cragie, T

Fourth Street intersects

36 McDonald

DREWRY'S REDWOOD BREWERY, WINNIPEG.
Drewry's XXX Stock Ale is Extra Hopped, Making it an Excellent Appetizing Tonic.

A. M. BEATTIE, AUCTIONEER, Vancouver, B. C.

T. DOBESON, N. W. DOBESON.
NANAIMO FOUNDRY, *Iron and Brass Founders, General Machinists. All Kinds of Repairs, Land and Marine.*
NANAIMO, . . . BRITISH COLUMBIA.

SHAWNIGAN LAKE LUMBER CO. **Rough and Dressed Cedar and Fir Lumber** All kinds of Builder's Lumber in stock. *EWEN MORRISON, Manager.* *P. O. Box 298.* *VICTORIA.*

May Jno
Chadwick, Jno
Dykes, J

VANCOUVER AVENUE — Begins at First street and runs in a northerly direction to Fifth St.

EAST SIDE.

Hamilton, S
Fox, S
Hamilton, A

WEST SIDE.

Frost, G H

Second Street intersects

VICTORIA CRESCENT—Runs north from Victoria road to Albert, Middle Ward.

EAST SIDE.

1 Rendell, E
Orr, W J
Orr & Rendell
3 Whiteside, F S
5 Morton, W H
11 Tea Company
Newman, C
Worden, W
11a Patterson, Mrs G D
13 Lno, N
15 McMillan, J H & Co
McMillan, J H
31 Taggart, Charles
39 May, A
43 Wilson & MacFarlane
Taylor, C M
Derrick, A
MacPhee, John
MacCleod, W
Patterson, James
Stevens, S G
Hathway, J
MacCleod, George
Tait, Andrew
Wilson, J
Patterson, J
Bone, T
Johnson, George
McCann, W
Patterson, T
Dale, J
McLellan, J
Hardy, G
Crescent Hotel
Hull, Bros & Co
McFarlane, L E
Mason, Wm, D.D.S
Parks, F
Fox & Parks
Kemper, Mrs Chas
Board of Trade Rooms

WEST SIDE.

Browne, T L
Stewart, Wm
Counter, M R
Dodd, T
38 Identical Hotel
Morrello, Jno
40 Robinson, Jos
42 Ward, J B
44-46 Magnet Cash Stores
Langton, Wm
48 Peoples' Store
Young, Jas
50 Brooks, E C

Cavan Street intersects.

Bloxhem, Jas
Anderson, S
22 Millar, Mrs A
24 Mason, J
26 Proctor, H
Crescent Pharmacy
28 Raper, Raper & Co
Raper, A
30 Whitfield, Geo
32 Webb, Wm
34 Smart & Thorne
36 Oriental Hotel
Fraser, Jno C
Keebe, A
Steele, W
4 Pleace, J H
14 Spencer, T A
Spencer, D
18 Grand Hotel
Steele, Wm
20 Stannard, J S
Stannard, J S & Co
22 Provincial Hotel
Moss, W H

VICTORIA ROAD—Runs south from Victoria Crescent to city limits; east side, South Ward; west side, middle ward.

EAST SIDE.

15 Corrigan, J
101 Lecoq
117 Gowland
123 Bryant, W N
127 Clinton, Mrs A G
Veronica Home

Farquhar Street intersects.

RED CROSS BREWERY LAGER BEER
VANCOUVER, B. C.

HUDSON'S BAY COMPANY WINES and LIQUORS, Free and in Bond. VICTORIA, B. C.

133 Lindsay, A
137 Hunter, J
149 Lobb, S W

Thompson Street intersects.

153 Jamieson, R
173 Elliot, T
School House
Stewart, J
McNiel, M
Allison, J
McKenzie, J W
Ince, W G
McKeen, N C
Avery, T
Allison, J W
Marshall, Miss
Gillespie, J
Gillies, D

Milton Street intersects.

Freure, E W
Fisher, G
McLean, K
Gillespie, R
Shaw, J
McCartney, A

WEST SIDE.

52 Naine, J
62 Pollard, W J
72 Gouthro, T
94 Bannerman, F C
Bannerman, J R
96 Douglas, J
Morrow, H
104 Seabes, D
110 Wilkinson, W
114 McLeod, J
118 Lister, J
122 Woodman, W
126 Tunstall, J
Bay View Hotel
Sullivan, D
Pargeter, J, jr
Pargeter, J
Dick, W
Thompson, J W

Kennedy Street intersects.

Develin, E
Thompson, J
Box Clothing Store Co
Y.M.I. Hall
Roman Catholic Church
Nightingale, R

Fitzwilliam Street intersects.

Smith
Vipond, G
Wolfe, Marcus D

Franklyn Street intersects.

Lawson, Miss M
McLeod, D
Craig, Ralph
Haslam, A

WALLACE—Runs north-west and north from Victoria Crescent to Comox road, Middle and North Wards.

EAST SIDE.

29 MacNeill, E W
65 Sampson, Jno
85 Hodgson, Thos
McBain, Geo
Summerhays, A
Irving, E B
Heard, Miss M
Gibson, Miss N
Vipond, J
Wallace, L, jr
Eureka Soda Works
Hosie, W M

Campbell Street intersects.

Bell, J A W
Pargeter, Jno
Hardy, Chas
Sobrey, Rev Father
Maitland, Rev R R
Barrett, T F
Aikenhead, Mrs M
Aikenhead, W

WEST SIDE.

28 Bate, J A

Albert Street intersects.

62 Pioneer Soda Water Works
Mitchell, Jno
70 Horne, Thos
Horne, H
Horne, A G
78 Cook, Ephraim
Cock, Ezra
90 Craig, Thos
96 Simpson, J H

Wentworth Street intersects.

Spike, Alex
Richardson, J
Spike, Alf
Sabiston, Mrs P
Todd, F
Parks, F
Sister Mary in Jesus
Sister Mary Rosary
Sister Mary Florence
St Anne's Convent

J. HILBERT ★ MANUFACTURER AND IMPORTER OF FURNITURE, CARPETS, BEDDING AND WALL PAPER ★ P. O. Box 16. NANAIMO, B. C.

THOMAS HARDY Next to the Crescent Hotel, Victoria Crescent, NANAIMO. BOTANIC DRUGGIST
The Celebrated IIRISING Blood Purifier.

J. HILBERT
- - NANAIMO - -
Manufacturer and Importer of Furniture, Carpets, Bedding and Wall Paper - - - -
ESTABLISHED 1873

GORDON has the LARGEST STOCK in B. C.
74 CORDOVA STREET, VANCOUVER, B. C.

WATKINS.

WENTWORTH — Runs south-westerly from Carroll to city limits, North Ward.

NORTH SIDE.

62 Gartley, E
Gartley, B
Gartley, G
Mitchell, J

Wallace Street intersects.

35 Clark, M G

Selby Street intersects.

37 Sharples, J
39 Morrison, M
45 Ritchie, W

E. & N. track intersects.

49 Orr, W J
67 Charman, H
65 Dixon, A

Milton Street intersects.

Dixon, E I
67 Charman, Miss E
Charman, Miss F
Stickles, C H

Richard Street intersects.

WESLEY—Runs south-east between Fitzwilliam and Franklyn, Middle Ward.

EAST SIDE.

McIntosh, Mrs S
Moir, J W
Moir, G B
McKenzie, E C

Franklyn intersects

WEST SIDE.

Randle, A
Hawthornthwaite, J H

WINFIELD CRESCENT—Runs from Esplanade to Nicol, near Crace, and south-east from Victoria Crescent to Esplanade.

EAST SIDE.

Car Repairing Shed, V.C. Co.
Hardy, T

WEST SIDE.

S A Barracks
9 Planta, J P

WHARF — Runs south-westerly from Harbor to Commercial, Middle Ward.

WHARF and FRONT.

WHARF and BASTION.

Jones, T, J.P
Hirst's Wharf

WILLIAMS' ✣ ✣ ✣ ✣

B. C. OFFICIAL DIRECTORY

PRICE $5.

SUBSCRIBE FOR IT.

THE WORK IS CAREFULLY COMPILED AND STRICTLY RELIABLE.

T. DOBESON, N. W. DOBESON.
NANAIMO FOUNDRY, NANAIMO, - - - BRITISH COLUMBIA.
Iron and Brass Founders, General Machinists, All Kinds of Repairs, Land and Marine.

A. WILLIAMS & CO.,

Real Estate Brokers and Agents.

MORTGAGES NEGOTIATED, RENTS COLLECTED, ETC.

COMMISSION AGENTS.

A. WILLIAMS, NOTARY PUBLIC. 5 Store Street, Victoria, B. C.

Victoria Steam Laundry,

152 YATES STREET. TELEPHONE 172.

ALL KINDS OF

LAUNDRY WORK

EXECUTED IN FIRST-CLASS STYLE.

WHITE LABOR ONLY.

GOODS CALLED FOR AND DELIVERED TO ANY PART OF THE CITY.

JOSEPH SEARS,

ESTABLISHED 1876.

House and Sign Painter,

GLAZIER, PAPER-HANGER, ETC.

Dealer in Paints, Oils, Colors, Varnishes, Brushes, Window Glass & Wall Papers,

114 YATES STREET, - VICTORIA, B. C.

DIRECTORY LIBRARY.

The want of a ***DIRECTORY LIBRARY*** is one which has been keenly felt by the business men of this Province. British Columbia's trade with almost every quarter of the world is rapidly growing, and it is of the utmost importance that our merchants should be in a position to obtain the addresses of reliable firms abroad. Such a library is now available to the public. A small charge is made for consulting any of the following, among other directories now at our office.

Calveras County	California
Annam	
Baltimore	
Birkenhead	England
Birmingham	England
Brandon	Manitoba
Bristol	England
British North Borneo	
Calgary	N. W. T.
Cambodia	
Camden	N.J.
Cochin China	
Chicago	Illinois
Corea	
Dartmouth	N. S.
Edinburgh	Scotland
Glasgow	Scotland
Halifax	N.S.
Hamilton	Ontairo.
Hawaiian Kingdom	
Hongkong	China
Honolulu	H.I.
Idaho, State of	U. S. A
Jangton	
Leith	Scotland.
Leeds	England
Liverpool	England
London	Ont.
London (Eng.) Post Office Directory	
Macao	
Malay Straits	
Manchester	England
Manitoba	
Mchts. & Ship. Guide of the World, Kelley's	
Montreal	
New York	
North West Territories	
Oregon, State of	
Philidelphia	
Phillipine	
Portland	Oregon
Portland	Maine
Salem & Gloucester Co	N. J.
Salt Lake City	
San Francisco	
San Joaquin	
Sarawak	
Scotland	
Seattle	Washington
Sheffield	England
Siam	
spokane Falls	
Stanilaus County	Cal.
St. Johns	New Foundland
Stockton City	
St. Paul	Minnesota
Strait Settlements	
Sydney	N. S. W., Australia
Tacoma	
Tonkin	
Toronto	
Tuolumne County	Cal.
Washington, State of	
Vladiwostock	
Winnipeg	Manitoba
Yokohama	

THE

B. C. Paper Manufacturing Co.,

LIMITED.

VICTORIA, B. C.

WORKS: ALBERNI, B. C

PAPER AND PULP.

MONTREAL ROLLING

MILLS COMPANY.

MANUFACTURERS OF

Iron and Steel CUT NAILS, Wire Nails, Pressed Spikes, BAR IRON, Horse Shoes, Horse Shoe Nails, Wrought Iron Pipe, WIRE, White Lead in Oil, Shot Lead Pipe, Sheet Lead, Red Lead, Putty, Tacks, Brads, Finishing Nails, Hungarian Nails, COPPER NAILS, all kinds. Shoe Tacks, Shoe Nails, Boat Nails, Etc., Etc.

CITY OFFICE: ROOM 65, TEMPLE BUILDING.

GENERAL OFFICES: AT WORKS.

WORKS, LACHINE CANAL, MONTREAL.

BRITISH COLUMBIA EXPRESS CO., LTD.

Stage lines from Ashcroft on the C.P.R. into Cariboo and the northern interior of British Columbia.

WHEN TO LEAVE ASHCROFT.	MAIN LINE. About 70 miles per day	Miles from Ashcroft.	BRANCHES.	REMARKS.
C.P.R. Daily	Ashcroft			All wky stages ar Tue
Mon. Wed. & Fri.	Cache Creek	6		Return follow'g days
" " "	Bonaparte Valley			" "
" " "	Hat Creek	13		" "
Mondays	do		Marble Canyon	" "
"	do	38	The Grange	" "
Mon. & Wed.	do	42	Pavilion	Wed. via Clinton
" "	do	63	Lillooet	" "
Mon. Wed. & Fri.	Mundorfs	20		Return follow'g days
" " "	Clinton	32		" "
Mon. & Wed.	do	58	Pavilion	Mon. via Hat Creek
" "	do		Lillooet	" "
Mondays	do		Big Bar Creek	Weekly Mail Stage
"	do		Dog Creek	" "
"	do		Alkali Lake	" "
"	do		Churn Creek	" "
"	do		Empire Valley	" "
"	83 Mile House	68		" "
"	Bridge Creek	85		" "
"	108 Mile House	93		" "
"	Lac La Hache	100		" "
"	134 Mile House	119		" "
"	150 Mile House	135		" "
"	do	140	Williams Lake	Spcl from 150 Mile H
"	do		Chimney Creek	" "
"	do		Horse Fly	" "
"	do		Beaver Lake	Wkly stgs fr 150 M H
"	do		Forks Quesnelle	" "
"	do		Keithly Creek	" "
"	Carpenters Mount			Wkly from Ashcroft
"	Deep Creek			" "
"	Soda Creek	165		" "
"	do		Chilcoten	Fortngtly fr Soda Ck
"	do		Riske	" "
"	do		Hanceville	" "
"	do		Tatla Lake	Spcl from Chilcoten
"	Alexandria	190		Wkly from Ashcroft
"	8 Mile Creek	198		" "
"	Quesnelle	230		" "
"	do		Fort George	Spcl from Quesnelle
"	do		Stuarts Lake	" "
"	do		Hazleton	" "
"	do		Omineca	" "
"	do		Peace River	" "
"	21 Mile House	251		Wkly from Ashcroft
"	Cottonwood			" "
"	Beaver Pass			" "
"	Stanley			" "
"	Slough Creek			" "
"	Burns Mount			" "
"	Barkerville			Ret'n lv Saturdays

THE LEADING BICYCLE FIRM.

THERE ARE NO 'CYCLES MADE SUPERIOR TO THE

CENTAUR, PREMIER, AND RAGLAN 'CYCLES,

CATALOGUES FREE.

and very few approac them in

Speed, Design, Durability and Finish.

World's novice one mile record, 2:53; world's twenty-five mile road record, 61 minutes; five mile N.C.U. championship; nine-tenths of all English Challenge Cups, and thousands of other races won on these machines.

We want responsible pushing merchants or others to represent us at every important point in B.C.

E. C. HILL,
Mgr. 'Cycle Dept.

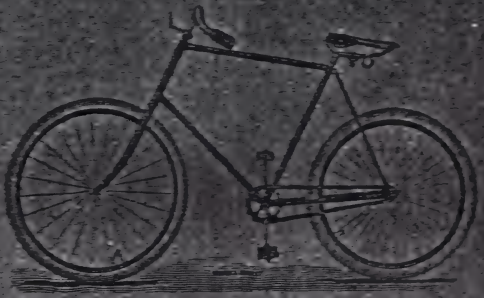

GEO. F. BOSTWICK,

Canadian Representative,

24 Front Street, W. - TORONTO.

W. H. PHILIPPS,

SEAL ENGRAVER

AND DIE STAMPER

Stationery, Plain and Colored Monograms, Crests, Arms, &c.

STENCIL CUTTER.

39 DOUGLAS STREET, - VICTORIA, B. C.

CANADIAN GENERAL ELECTRIC CO.

LIMITED

Head Offices, TORONTO, ONT. Works, PETERBORO and HAMILTON, ONT. Branch Stores, HALIFAX, N. S., MONTREAL, QUE., WINNIPEG, MAN., and

GRANVILLE STREET, - VANCOUVER, B. C.

Controlling exclusively all rights for Canada for the sale and manufacture of the

THOMSON-HOUSTON, EDISON, BALL and WOOD SYSTEMS

Of Electrical Apparatus for Electric Lighting, Electric Railways and Electrical Transmission of Power.

Full supply of Lamps, Wire Sockets, Meters, Transformers, Switches, etc., etc., carried at all branch stores. Address all correspondence to the Company at nearest branch office.

ANADIAN GENERAL ELECTRIC CO., LT'D, - VANCOUVER, B. C.

BRITISH COLUMBIA EXPRESS CO'Y, Ltd

Head Office: Ashcroft, B. C.

Freight & Passenger Line of Stages

CARRYING HER MAJESTY'S MAILS.

Tourists will find this line passing through a country of varied and

The best and the cheapest means of transportation of freight, large or small, to the Upper Country.

Sublime Scenery.

Operating from ASHCROFT on the Canadian Pacific Railway, running into the CARIBOO Country,

And the Mining, Grazing and Agricultural Districts of the northern interior of British Columbia. CARIBOO, HORSE FLY, LILLOOET, CLINTON, CHILCOTEN, PEACE RIVER, Etc., can be reached by this route.

Freight received and delivered with dispatch.
Special rates quoted.
Stabling and feed.
Horses and Mules for sale.

BUGGIES AND STAGES,

WITH DRIVERS FOR SPECIAL TRIPS.

J. J. MACKAY, Gen. Agt. S. TINGLEY, Gen. Mgr.

☞ For arrival and departure of stages see other side.

BRITISH COLUMBIA EXPRESS CO., LTD.

Stage lines from Ashcroft on the C.P.R. into Cariboo and the northern interior of British Columbia.

WHEN TO LEAVE ASHCROFT.	MAIN LINE. About 7 miles per day.	Miles from Ashcroft.	BRANCHES.	REMARKS.
C.P.R. Daily	Ashcroft			
Mon. Wed. & Fri.	Cache Creek	6		All wky stages at Tue
" "	Bonaparte Valley			Return follow'g days
Mondays	Hat Creek	13		
"	do		Marble Canyon	
"	do	38	The Grange	
Mon. & Wed.	do	42	Pavilion	Wed. via Clinton
" "	do	63	Lillooet	" "
Mon. Wed. & Fri.	Mundorfs	20		Return follow'g days
" "	Clinton	32		" "
Mon. & Wed.	do	58	Pavilion	Mon. via Hat Creek
" "	do		Lillooet	" "
Mondays	do		Big Bar Creek	Weekly Mail Stage
"	do		Dog Creek	" "
"	do		Alkali Lake	" "
"	do		Churn Creek	" "
"	do		Empire Valley	" "
"	do			" "
"	83 Mile House	68		" "
"	Bridge Creek	85		" "
"	108 Mile House	95		" "
"	Lac La Hache	100		" "
"	134 Mile House	119		" "
"	150 Mile House	135		" "
"	do	140	Williams Lake	Spcl from 150 Mile H
"	do		Chimney Creek	" "
"	do		Horse Fly	" "
"	do		Beaver Lake	Wkly stgs fr 150 M H
"	do		Forks Quesnelle	" "
"	do		Keithly Creek	" "
"	Carpenters Mount			Wkly from Ashcroft
"	Deep Creek			" "
"	Soda Creek	165		" "
"	do		Chilcoten	Fortngtly fr Soda Ck
"	do		Riske	" "
"	do		Hanceville	" "
"	do		Tatla Lake	" "
"	Alexandria	190		Spcl from Chilcoten
"	8 Mile Creek	198		Wkly from Ashcroft
"	Quesnelle	230		" "
"	do			" "
"	do		Fort George	Spcl from Quesnelle
"	do		Stuarts Lake	" "
"	do		Hazleton	" "
"	do		Omineca	" "
"	do		Peace River	" "
"	21 Mile House	251		Wkly from Ashcroft
"	Cottonwood			" "
"	Beaver Pass			" "
"	Stanley			" "
"	Slough Creek			" "
"	Burns Mount			" "
"	Barkerville			Ret'n lv Saturdays

Bank of British Columbia.

(INCORPORATED BY ROYAL CHARTER.)

Capital Paid up,	**£600,000**	**$3,000,000.**
Reserve Fund,	**£260,000**	**$1,300,000.**

HEAD OFFICE: 60 LOMBARD ST., LONDON, ENGLAND.

Court of Directors.—Sir Robert Gillespie, Chairman; Kden Colvile, Esq., Vice-Chairman; James Anderson, Esq., C. W. Benson, Esq., Sir Charles Tupper, Bart., Thomas Gillespie, Esq.

General Manager. H. Hughes, Esq.

Superintendent of B.C. Branches. W. C. Ward.

BRANCHES—Victoria, Vancouver, New Westminster, Nanaimo, Kamloops, Nelson, B. C., San Francisco, Cal., Portland, Ore., Seattle and Tacoma, Wash.

Bankers.—Messrs. Smith, Payne & Smith.

Agents—In England, National and Provincial Bank of England; North and South Wales Bank, Liverpool Bank of Liverpool. In Scotland, British Linen Company Bank. In Ireland, Bank of Ireland. In Canada, Bank of Montreal; Canadian Bank of Commerce. In New York, Messrs. W. Watson and A. Lang. In South America, London Bank of Mexico and South America. In India, China and Australia; chartered Banks of India, Australia and China. Hong Kong and Shanghai Banking Corporation, Hong Kong.

The Bank in London grants Letters of Credit and Drafts on its Branches at San Francisco, in California; Portland, in Oregon; and in Victoria in British Columbia; and similar credits are granted by the British Linen Company, the North and South Wales Bank in Liverpool, and the Bank of Liverpool.

The Bank also purchases or forwards for collection Drafts on the above places.

At the Branches advances and discounts are negotiated at current rates. Drafts on all parts of the world are issued. Bullion and Gold Dust purchased and a general banking business transacted.

VICTORIA, British Columbia, 1894.

George Gillespie, Manager.

D. NIGHTINGALE

—MANUFACTURER AND DEALER IN—

POOL AND BILLIARD TABLES

Improved Billiard Cushions, Ivory and Composition Balls, Tips, Chalk, Plain and Fancy Cues, Billiard Cloths, &c. Tables Altered, Repaired, Cut Down, &c.

BELL TELEPHONE 2334.

No. 172 NOTRE DAME STREET, MONTREAL.

THE MOUNT TOLMIE

(POST OFFICE)

Grocery & Provision Store

Full Stock of Fresh Goods always on hand. Daily Delivery in District and City.

W. B. C. MEWBURN, - - - PROPRIETOR.

J. WENGER,

(*ESTABLISHED 1876.*)

Watchmaker and Manufacturing Jeweller

—IMPORTER OF—

Fine Watches, French Marble Clocks, Vienna Regulators, Jewellery, Diamonds, Plated Ware, Music Boxes, etc.

Complicated Watches, Clocks, Jewellery, Music Boxes, and Chronometers Repaired, and Work Warranted.

90 Government Street, Second Door South of Post Office. Victoria, B. C.

Special Attention Given to Up-Country Orders. *P. O. Box 524.*

CHRIS. MORLEY

MANUFACTURER OF

Soda Water, Lemonade, Ginger Ale and Bitters.

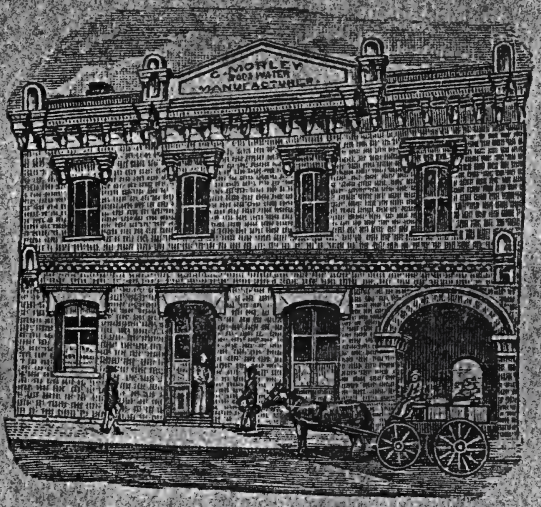

MEDICAL LAKE WATER, ESSENCES OF PEPPERMINT and GINGER.

ALL KINDS OF SYRUPS.

7 Waddington Alley,

VICTORIA, B.C.

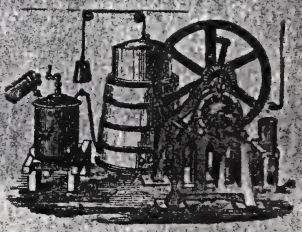

POST OFFICE BOX 366.

J. KINGHAM & CO.

Goldsmiths, Diamond Setters, Opticians, Watchmakers, Etc.

Importers of Precious Stones.

No. 49 Government St., opp. Bank of B. C.

VICTORIA, B. C.

W. B. Hall. F. P. Watson.

WATSON & HALL

GROCERS

No. 55 YATES ST. TELEPHONE 448.

VICTORIA, B. C.

Clarence Hotel,

Cor. Douglas and Yates.

Comfortable, Commodious and Central.

European Plan. Everything first-class

Wishart & Meldram, Props

LIVERPOOL BAKERY.

37 Pandora St, Victoria, B. C.

H. C. LUCAS, Prop.

FANCY BREAD, CAKE and BISCUIT BAKER - - - - -

Awarded Two Silver Medals at the B.C.A.A. 1893, for Bread and Cakes.

Lion Brewery Saloon,

Cor. Chambers St. and Queen's Ave.

GEORGE FAIRBROTHER, Prop.

Victoria, B. C.

WELLINGTON COAL.

CHARLES RATTRAY

JANION WHARF CO.

Telephone 197.

28 Store Street, Victoria, B. C.

ROCK BAY

COAL AND WOOD YARD.

S. F. McINTOSH, Prop.

BEST NEW WELLINGTON COAL

Office—90 Government Street, 'Phone 470.
Yard—North end Rock B. Bridge, 'Phone 512.

VICTORIA, B. C.

LANGLEY & CO.

Wholesale and Retail

DRUGGISTS

21-23 Yates St., Victoria, B. C.

HENRY CROFT

Assoc. M. Inst. C. E., Eng. M. T. M. E., England. Victoria, B. C.

Real Estate, Mining and Financial Broker, Insurance, Fire and Life. Notary Public. Consulting Engineer and Surveyor.

Agent for Manchester Fire Assurance Co., Provident Savings Life Assurance Society of New York.

A. M. JONES,

Stenographer & Typewriter,

86½ Govm't St, VICTORIA, B. C.

Agent "SMITH PREMIER" Typewriter and Supplies. Commissions executed promptly. Machines repaired.

PETER HANSEN, CITY SCAVENGER

Yards and cesspools cleaned by contract or monthly. Prompt attention given to all orders, and prices reasonable.

Orders left at Dixi Ross & Co.'s and Robert Porter's, Island Market, Johnson and Douglas streets.

Residence, 49 Discovery street, between Government and Douglas. Telephone 184.

SYRIAN STORE,

160 Government St., **Victoria, B. C.**

RAHY BROS., Proprietors.

Dealers in goods from Jerusalem, Constantinople, Damascus, Paris and New York.

Watches, jewelery, dry goods, fancy goods, notions and Japanese silk.

We buy for cash and sell for cash—20 per cent cheaper than any other house in the city.

MRS. P. WILSON

185 Douglas St., Victoria.

Importer and dealer in

Staple and Fancy Groceries and Imported Fruits.

Fine Teas, Coffees and Spices a Specialty.
Grower of Choice Fruits and Vegetables.

The Sehl-Hastie-Erskine Furniture Co.

(LIMITED LIABILITY.)

Office and Salesr'm, 66-68 Govm't St.

Steam Factory, Laurel Point,

☆———*VICTORIA, B. C.*———☆

Branch at Vancouver, B. C.

—ESTABLISHED 1869.—

M. W. WAITT & CO.,

- PIANOS AND ORGANS -

Band Instruments, Sheet Music, &c.

Importers and wholesale dealers in
MUSICAL INSTRUMENTS - - - -

Musical Warerooms: 54 Government St., Victoria, B. C.

MRS. M. A. VIGOR,

Importer and Dealer in

WOOLS, FANCY GOODS & MILLINERY,

Ladies' and Children's Underclothing, etc.

Cor Douglas and Chatham Streets,

VICTORIA, B. C.

J. P. BURGESS

CARPENTER AND BUILDER.

10 BROUGHTON ST.

Repairs a Specialty.

SIDNEY SHORE,

DEALER IN

Builders' and Farmers' Hardware,

Guns, rifle cartridges, loaded shells, ammunition of all kinds, cutlery, etc.
White lead, linseed oil, mixed paints, colors, varnishes, brushes, etc.

57 Johnson Street, - Victoria, B. C.

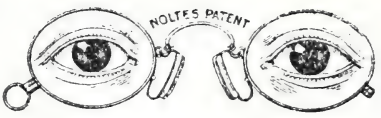

Spectacles, Eye-Glasses, Opera, Field and Marine Glasses, Telescopes, Microscopes, Etc.

F. W. NOLTE & CO.,

Scientific and Manufacturing

OPTICIANS

417 Hastings Street, Vancouver.

37 Fort Street, Victoria.

Groceries & Provisions

CHOICEST, FRESHEST, BEST AT . . . . . .

W. B. C. MEWBURN'S

Grocery and Provision Store.

OAKLANDS, POST OFFICE.

☞Daily delivery in all parts of the City.

W LORIMER,

Contractor, Builder and Inspector,

101 Toronto Street, N,

VICTORIA, - B. C.

THOMAS RYAN,

WHOLESALE

BOOTS & SHOES,

WINNIPEG, MANITOBA.

Granite and Marble Works

J. E. PHILLIPS, Prop.

Importer and Dealer in all kinds of Polished Granite and Marble. Estimates given for Monuments, Tombs, Head Stones, Curbing, etc. Cut Stone for Builders.

Address or call on J. E. Phillips, No 74 and 76 View street, between Blanchard and Quadra, VICTORIA, B. C.

PULMONIC COUGH CURE
CENTRAL DRUG STORE
Clarence Block, Corner Yates and Douglas Streets, VICTORIA, B. C.

VICTORIA

CITY AND DISTRICT.

VICTORIA, the capital of the Province, is the oldest, the wealthiest, and most populous city in British Columbia. It was originally the chief trading post of the Hudson's Bay Co., and many of the older inhabitants can recall to memory the little band of "whites"—they could be counted almost on one's fingers—who in those days held sway among the hordes of dusky aborigines. Subsequently, as a Crown colony, things began to improve, and hundreds of desirable settlers were attracted to the shores of what was destined to become a great centre of trade and commerce. Although discoveries of gold had been made as far back as 1850, it was not until 1858 that the gold fever became rampant. Two years before this date, Governor, afterwards Sir James Douglas, officially reported to the Colonial Office, that the precious metal was to be found in paying quantities, and the report having been confirmed, a wonderful influx of people was the result. It is computed that in 1858, between thirty-five and forty thousand persons flocked into the Province, and as Victoria was the great distributing point, the city sprang into a prominence which she has since maintained. The new-comers were chiefly from California, where mining operations were being vigorously pursued, and but few of the vast multitude had reason to regret their change. During the first six months' operations the yield of the newly-discovered mines totalled over half a million dollars. In the following year this amount was more than doubled, and the increase continued until 1863, when the output of the mines reached $3,735,850. Owing to the inaccessibility of many of the scenes of operation, the absence of trails or roads, the difficulty of transportation, and the want of proper appliances for working the mines, the mining population began to dwindle down; but the future of Victoria had been established. When in 1872 the colony entered into confederation with the other provinces of the Dominion of Canada, the population was inconsiderable, and all eyes were naturally turned towards Victoria, the capital of British Columbia. The rapid progress of the city, and indeed the Province generally, since that date, has been almost phenomenal. When one hears an "old-timer" (as the earlier settlers are familiarly called) speak of the Indians squatting along the grass-grown tracts which did service as streets, in their Adam-and-Eve costumes, or decked out in the full-dress blanket, he is forced to realize how great has been the progress made since those comparatively recent days. Those grass-grown tracts are now well-built streets, and the old wooden shacks which once adorned them have long since disappeared to give place to palatial brick buildings of busy merchants and traders. And the Indian—he, too, has advanced with the times, and now takes a hand in nearly every business in which his white brother is engaged.

The last official census gave Victoria a population of but 16,849. The figures were so palpably incorrect that the City Council ordered a census to be taken on their own responsibility. The work was undertaken in a most systematic manner and carried to completion in October of 1891. As a result it was found that the population was 23,153, which may be accepted as the correct figure—for that year. But unfortunately when Victoria's prospects looked brightest

DREWRY'S REDWOOD BREWERY WINNIPEG.
DREWRY'S PREMIUM LAGER—FULLY EQUAL TO ANY IMPORTED BEER

WEILER BROS., the Leading Furniture Dealers, VICTORIA, B. C.

WE EMPLOY More Hands and More Capital than all other Binderies. in the Province.
28 BROAD STREET, VICTORIA. ★ ★ ★ R. T. WILLIAMS

the city was visited with that dreaded pest, smallpox, imported into her borders. Her health record had always been so good that the visitation found the citizens unprepared. Suitable arrangements were, however, promptly made for effectively dealing with the trouble, which was soon overcome, but, as might be expected, a general stagnation of trade followed, from the effects of which, coupled with the widespread depression which appears to have effected almost every quarter of the globe, she cannot be said to have yet quite recovered. Although business during the past year has not been as brisk as usual, Victoria compares more than favorably with the neighboring cities across the line. A decided improvement has taken place, and the prospects for the year just entered upon are brighter and more hopeful than ever.

The geographical position of Victoria is such as to ensure her a most prominent place among the great cities of the Pacific Coast. The city is distant but 38 miles from Port Townsend, 18 from Port Angeles, 100 from Seattle, 128 from Tacoma, 72 from Vancouver, 73 from New Westminster, 72 from Nanaimo and 750 from San Francisco, with all of which ports there is a regular steamboat service, connecting with the Canadian Pacific, Northern Pacific, Union Pacfic and Great Northern railway systems. Vessels of the heaviest draught can ride with safety in the harbors, which are as commodious as they are sheltered, no matter from what point of the compass the wind blows.

Vancouver Island, on the southern extremity of which the city is built, is rich in minerals, more especially coal and iron. Coal mining is carried on on a very extensive scale, the product of the island colleries being the best in quality on the Pacific Coast, while the quantity is practically unlimited. Assays of the iron to be found in almost every quarter of the island prove the ore to be of a very high grade, but up to date this source of wealth has not been utilized. Then there are the numerous other resourses, of land and of sea, which are bound to be developed in the near future, and so soon as that time arrives Victoria will be more than ever a great commercial centre.

As the capital of the province and the seat of government, the city is headquarters for the trade and commerce of British Columbia. Most of the leading industries are controlled by her capitalists and merchants.

The climate of Victoria and district is all that can be desired, while the beauty and variety of the scenery is nowhere surpassed, if at all equalled. It is hence a favorite resort of tourists, who are ever loud in their praises of the Queen City of the West. Hotel accommodation is excellent, and rates very reasonable. One of the leading hostelries alone can accommodate upwards of 300 guests, while nearly all of them which cater to the commercial and tourist trade are establishments as comfortable and commodious as need be wished for. The spring, summer and autumn are charming, and the winter mild, the glass never falling to near zero. The average rainfall is but 34 inches, which is far less than that of any city on the Coast north of San Francisco. The business quarters are well built up and compact; the residential sections are chiefly suburban and are the admiration of all visitors. Well kept lawns, beautiful gardens, neat and attractive surroundings, and an endless variety of architecture, all lend a charm to a walk or drive away from the busy hum of the scenes of trade and commerce. A Victorian's favorite Christmas greeting to a distant friend is a choice rose or scented bunch of the sweet little primrose indiscriminately culled from the budding bush or garden plot. "The last rose of summer" is a flower unknown to the happy residents of this favored clime.

For the pleasure seeker there is no more attractive spot. Beautiful drives over splendid roads, with an endless variety of scenery; excellent fishing and shooting within easy distance; yachting and rowing, sight-seeing and society—are all among the irresistible temptations which every

SHAWNIGAN LAKE LUMBER CO. Yard Discovery St., between Government and Store St. Address all communications to P. O. Box 298, Victoria, B. C.
Rustic, Clapboards, Flooring, Mouldings, Laths, Shingles, Etc., in stock or to order. EWEN MORRISON, Manager.

TIM KEE, EMPLOYMENT AGENCY Guides furnished to tourists. All kinds of Chinese help supplied on the shortest notice.
No. 33 STORE STREET, VICTORIA, B. C.

Victoria Transfer Co., Ltd. *BEST HACKS at Reasonable Rates and Quickest Despatch.*

21 and 23 Broughton Street, Victoria, B. C. Tel. 129.

year make Victoria more popular. Nor does she welcome to herself the tourist alone. Men of enterprise and capital will here find ample opportunities for the profitable investment of both. Fortunes have been and are being built up here; and what so many have done and are doing, others can do. Victorians have unlimited confidence in the future of their city, and are practically demonstrating this confidence by increasing their stake. During the past year, despite the hard times, upwards of half a million dollars have been put into buildings, the street mileage considerably increased, a new and improved sewerage system laid down, and several large and important public works undertaken. The establisnment of regular steamship communication with Australasia and the Orient have given a great impetus to trade, which will be further strengthened when Victoria is made a transcontinental railway terminus, by the inauguration of the Canada Western Railway, arrangements for which are now almost complete.

The city offers every inducement to honest, industrious people who wish to make it their home. The educational facilities are unsurpassed. Public Schools are free to all, and are presided over by most competent teachers, while the more promising pupils have open to them the High School, where the advanced branches are taught. All the religious denominations are well represented, as are also the various fraternal and beneficary societies. The people are industrious and law abiding; the streets well lighted by electricity, and well drained; the water supply wholesome and abundant, and the health record second to none of any city of the size. Living is cheap and the rate of wage respectably high.

The interests of Victoria are well looked after by a Mayor, Board of Aldermen, Board of Trade, Citizen's Association and the various other public bodies, and although, in proportion to the amount of revenue derived from this city and port, the Dominion authorities have not been as liberal to Victoria as might justly be expected, a clearer and more generous policy has been inaugurated. A new post office, (sadly needed) custom house (ditto), and excise establishment (also ditto) are to be built. A suitable marine quarantine station has just been completed, at William's Head, which, it is hoped, will be the means of preventing the importation into the city of contagion from foreign ports. The old Legislative buildings are to give place to a magnificent new structure. work on which is now well advanced, The erection of a couple of new bank buildings, more fittingly to represent the amount of business transacted in those institutions, is also on the *tapis*, while contracts have been awarded for the building of four ward schools, and extensive additions are to be made to the fortifications of Esquimalt. On the whole, the outlook is bright for the year of grace 1894.

As far as the accessibility of Victoria is concerned, there is no city more easy of approach. A few hours' sail from the Mainland or Puget Sound ports lands a passenger safe and sound at one or other of the many wharves which line the harbor. From the Atlantic to the Pacific the C.P.R. wends its way; the Northern Pacific Railroad carries its freight and passengers to all points east and south of Uncle Sam's domain, and is run in connection with their excellent steamship service. The Union Pacific and Great Northern afford like accommodation, and the local steamship lines do their good work in their good style. The Esquimalt & Nanaimo Railway, and the Victoria & Sydney R.R. supply the Island, so far, with the iron horse; and points not reached by either are brought into touch with the city by regular steamboat service.

Farming operations are being rapidly extended in the Victoria district, and an excellent and spacious Public Market has been established for the convenience of all desiring its use. It is in charge of a very efficient and courteous superintendent in the person of Mr. E. Johnson (a popular old-timer), and although not

SHAWNIGAN LAKE LUMBER CO. Rough and Dressed Cedar and Fir Lumber, Rustic, Clapboards, Flooring, Mouldings, Lath, Shingles, Etc. Victoria, B. C.
Wm. Munsie. Ewen Morrison, Mgr. T. Elford.

WEILER BROS., are Complete House Furnishers. Largest Stock in B. C.

HUDSON'S BAY COMPANY Wholesale Grocers & Wine Merchants
VICTORIA, B. C.

Travel by the Palatial - - Steamers of the - - CANADIAN PACIFIC NAVIGATION COMPANY, Limited, VICTORIA, B. C.
JOHN IRVING, - Manager.

very liberally patronized will no doubt soon be.

The charitable institutions of Victoria are standing monuments to the whole-heartedness of her people. The aged and infirm find comfortable quarters in their declining years in the Old Folk's Home. In the Royal Jubilee Hospital, the sick and disabled are treated with skill and kindness; the fatherless have their best interests looked after in the orphanages; the widow ever finds the helping hand stretched out to her and the word of sympathy spoken; and the poor and friendless never appeal to the B. C. Benevolent Society in vain. All and more of these worthy institutions are mainly supported by voluntary subscriptions.

AROUND VICTORIA.

It would be difficult to enumerate the many "places of interest," as the term goes, in and around Victoria; the number and variety is endless.

The Agricultural Grounds are every year becoming more useful and popular. Here is held the annual show under the auspices of the B. C. Agricultural Society—an institution which has done much to promote the agricultural as well as the industrial resources of the district. A splendid and spacious exposition hall adorns the grounds. From the tower of the building a charming view of the surrounding country is obtainable. Adjoining the Agricultural Grounds is the Driving Park, with an excellent track over whose surface some of the best blooded horses of the province are paced. The Victoria Jockey Club, who hold the Driving Park, have done much to improve the breed of horses in this country.

Beacon Hill Park is another very attractive rendezvous. Nature has done much for this charming spot, and art not a little. The grounds are at a considerable altitude, and command a magnificent view of of the Straits of San Juan de Fuca and the surrounding district. It is the popular recreation ground for Victorians and at all times of the year the games "in season" are here enjoyed. From a neat band stand the strains of sweet music are to be heard.

Clover Point is another of the many places of interest within easy access of the city.

Church Hill is the site of the present Church of England Cathedral, and commands a splendid view of the city. A new edifice, to cost in the neighborhood of $250,000 (from the plans of Messrs. Evers and Keith, architects, of this city) will shortly be erected.

Douglas Monument was erected to the memory of the late Sir James Douglas, Governor of the colony. The site is a very beautiful one, on the grounds of the Provincial Government buildings, James Bay.

Foul Bay, (the name is not an appropriate one) is situated at the south-eastern extension of the city limits, and is a very pretty drive.

The Gorge is, *par excellence*, the choice spot of Victoria. To appreciate the grandeur of the scenery of this gem of nature necessitates a visit. It is reached either by land or water—the drive being equally pleasant as the row. The Gorge is the scene of the Queen's Birthday celebrations—an event celebrated with greater *eclat* by Victorians than by any of the subjects of her over whose possessions the sun never sets.

The Indian Reserve contains about 108 acres on the west side of the harbor and is connected with the city by two bridges, one being that of the E. & N. Railway, which has a swing to allow the passage of vessels. The reserve is a great eye-sore to Victorians, who are never ceasing in their efforts to have the few Indians who remain in possession of this fine tract of land, in the very heart of the city, removed to quarters more congenial to themselves. Here are to be seen a few delapated "rancherees" and the remnants of a once powerful tribe.

The Outer Wharf is at the entrance to the harbor, and affords a landing place at all stages of the tide and in all sorts of weather for the largest vessels. A spacious dock has been constructed and extensive storehouses erected.

TIM KEE, EMPLOYMENT AGENCY Guides furnished to tourists. All kinds of Chinese help supplied on the shortest notice.
No. 23 STORE STREET, VICTORIA, B. C.

DREWRY'S REDWOOD BREWERY - WINNIPEG.
Drewry's Ale, Porter and Lager is Recommended by Physicians Generally.

Cadboro Bay is a favorite rendezvous of pleasure seekers. It is just such a place as fancy would paint—a beautiful beach, well shaded by trees, with a strand of sand and fine gravel, and a nice rolling Pacific surf. While enjoying the pleasures of a sea bath, the bather can watch the passing steamers or the filling of the canvas on sailing craft. The line, the gun or the rod can also be used to advantage.

Cedar Hill (or Mount Douglas) is a five-mile pleasant drive from B.C's capital. The district is chiefly a farming one, and from the top of the hill a beautiful view is obtainable—an ideal picture, including land and sea.

Gordon Head is another favorite resort of Victorians, who always commend it to visitors. It affords a beautiful maritime view, and, as is the case with the rest of the Island, is well wooded.

Oak Bay is in close proximity to Victoria, and is a spot which well repays a visit. It is now connected with the electric tram-car system, and a 5c. ticket will bring one there. An excellent hotel has recently been established. Victoria is extending in this direction, which at no distant future will be within the city limits.

Mount Tolmie, as the name will suggest, is on elevated ground. From the "mount" a good view is obtained of Victoria and its surroundings. It is only one mile from the electric tramway line, and arrangements are being made for the extension of the system to the seat of building operations in the settlement.

Esquimalt is the naval station on the Pacific Coast for Her Majesty's fleet, and is never without a couple of vessels representing

"The flag that's braved a thousand years,
The battle and the breeze."

The Cemetry is not a pleasant place to visit for those who have friends beneath the sod, but to others it will demonstrate the veneration in which the dear departed are held by Victorians. The Jewish Cemetery is also a place of interest.

Victoria City Council, 1893.

The Mayor is elected annually. The Aldermen of each ward hold office for one year. Elections in January.

The Council meet every Monday evening at 8 o'clock, in the City Hall, cor. Douglas and Pandora Sts. The public are admitted.

MAYOR—Hon. Robert Beaven, M. P. P.

ALDERMEN—North Ward, Ald. Robertson (vice Munro Miller,) Baker and Bragg; Centre Ward, Ald. Styles, Belyea and McKillican; South Ward, Ald. Munn, Henderson and Harris (vice McTavish.)

PERMANENT OFFICERS—City Clerk, W. J. Dowler, B. A; Treasurer, Assessor, Accountant and Collector, Charles Kent; Auditor, James L. Raymur; Collector of Water Rates, T. J. Partridge; Assistant Treasurer, E. C. Smith; City Engineer, Surveyor and Water Commissioner, E. A. Wilmot, C. E; Sanitary Officer, Alex. Murray; City Librarian, J. McGregor, L.L.D; Water Works Foreman, T. Preece; Building Inspector and Assessor, W. W. Northcott.

POLICE—Magistrate, F. MacRae; Clerk of Court, W. C. Pope; Superintendent, Harry W. Sheppard; Sergts. J. W. Walker, H. A. Levin and John Hawton. There are twelve constables for city duty.

FIRE DEPARTMENT—Chief, T. Deasy; Assistant Chief, M. J. Conlan. There is a numerous and efficient staff, and first class appliances. Following is the fire alarm system:

James Bay.

Box No.	Location.
4	Dallas road, corner Simcoe street.
5	Montreal street, corner Kingston street.
6	Menzies street, corner Kingston street.
7	Montreal street, corner Simcoe street.
8	Menzies street, corner Toronto street.
1-6	Superior street, corner Birdcage Walk.
5-2	Michigan street, corner Oswego street.

DREWRY'S REDWOOD BREWERY WINNIPEG
Nothing but Thoroughly Experienced Labor Employed at the Redwood.

THE LATEST IMPROVEMENTS IN BOOK-BINDING AND PAPER RULING.
R. T. Williams
28 BROAD STREET, VICTORIA.

POPULAR PRICES AND BEST OF GOODS AT THE CENTRAL DRUG STORE
Clarence Block, Cor. Yates and Douglas Sts., Victoria, B. C.

GORDON can Suit Your Taste and Pocket Book.
74 CORDOVA STREET, VANCOUVER, B. C.

North of James Bay Bridge.

1-3 Humboldt street, corner Rupert street.
1-4 Government street, corner Johnson street.
1-5 Constance street, corner Discovery street.
2-3 Fort street, corner Quadra street.
2-4 Cook street, corner Caledonia avenue.
2-5 Government street, corner Fisguard street.
2-6 John street, corner Bridge street.
3-1 No. 2 Fire Hall, Yates street.
3-3 South road, Spring Ridge.
3-4 Burdette street, corner Vancouver street.
3-5 Yates street, corner Wharf street.
4-1 Douglas street, junction Government, at Fountain.
4-2 Blanchard street, corner Chatham street.
4-3 Fort street, corner Moss street.
4-5 Yates street, corner Cook street.
5-1 Second street, corner King's road.
5-3 Douglas street, corner Discovery street.
5-4 Pandora street, corner Quadra street.
6-1 No. 1 Fire Hall, Pandora street.
6-2 View street, corner Blanchard street.
6-3 Humboldt street, corner Douglas street.
6-4 Government street, corner Fort street, (keyless box.)
7-1 Government street, cornor Princess avenue.

In case of fire raise an alarm by using the nearest fire alarm box. Keys will be found at the nearest house. Open the door of the box and pull down the hook. The number of the box will be struck three times on the bells and gongs. Leave the key in the box.

Board of Trade.

Offices, Board of Trade Building, Bastion street.

OFFICERS 1892-3—President, A. C. Flumerfelt; Vice-President, C. E. Renouf; Secretary, F. Elworthy; Council and Arbitration Board, Messrs. A. B. Gray, D. R. Ker, H. F. Heisterman, G. Leiser, Wm. Templeman, A. L. Belyea, W. H. Ellis, F. H. Worlock, E. G. Prior, H. E. Connon, T. S. Futcher and E. B. Marvin.

Colleges and Schools.

Public and High Schools, Ward Schools, Colleges and Boarding Schools, see Street Directory.

Hospitals.

ROYAL JUBILEE, Richmond road.
ST. JOSEPHS, Collinson street (Sisters of St. Ann).

Cemeteries.

ROSS BAY, under control of the City Council.
JEWISH, Cedar Hill road.

Churches and Clergy.

(See Church and Clerical Directory).

Clubs.

Union Club, Douglas street; Victoria Club, corner Fort and Broad streets; James Bay Athletic Association, Belleville street, opposite Menzies street; Victoria Athletic Club, Government street; Victoria Jockey Club.

Libraries.

PUBLIC LIBRARY and reading room, City Hall, James McGregor, L.L.D., librarian; Y.M.C.A. reading room and library; Law Library, Spreme Court Buildings. Most of the benevolent societies have also libraries and reading rooms at their places of meeting.

Post Office.

GOVERNMENT STREET—(Also see pages 22 to 29—Postmaster, Noah Shakespeare; deputy postmaster, T. A. Cairns; free delivery of letters from office at 8 a.m. and 3 p.m.; wicket delivery open from 7 a.m. to 7 p.m.; registry office opened from 9 a.m. to 6 p.m. No delivery (free or wicket) on Sundays.

POSTAGE STAMPS on sale from 8 a. m. to 7 p.m.

STREET LETTER BOXES—Collections are made from letter boxes at 11 a.m. and 8 p.m. daily. Sundays only at 8 a. m.

BOXES are placed at the folliowing points in the city:—Cor. Store and Discovery streets; junction Government and Douglas streets; cor. Blanchard street and Pandora ave;

A. M. BEATTIE Weekly Auctions
CITY MARKET, VANCOUVER, B. C.

Victoria Transfer Co., Ltd. UNIFORM RATES for Hacks and Baggage Good Drivers, Horses and Vehicles.
21 and 23 Broughton Street, Victoria, B. C. Telephone 129.

cor. Quadra and North Park streets; cor. Carr and Niagara streets; cor. Fernwood road and Yates street; cor. Cook and Fort streets; cor. Menzies and Quebec streets; cor. Montreal and Quebec streets; cor. McClure and Collinson streets; cor. Vancouver and Richardson streets; cor. Chatham and Chambers streets; cor. King's road and Second street; cor. Bridge and John streets; cor. St. Lawrence and Simcoe streets; cor. Oak and Cadboro Bay road.

(For list of postoffices in the Province, see page 27; telegraph offices, see page 22; money order offices, see page 27; postal rates, see page 24.)

City Hack Tariff.

Hacks, $1.50 per hour, so long as required.

Driving one or two persons any place within the city limits, 50 cents.

For every passenger over two, 25 cents each

To or from any steamer or train, 50 cents per head, not including special orders.

Balls, parties and theatres, one person to and from, $2; two persons to and from, $2.50; three persons to and from, $3; four persons to and from $3.50.

For weddings, to and from, each carriage, $5.

For funerals, to and from cemetery, each carriage, $4.

Trunks taken from any wharf, train or house to any point within the city limits, 25 cents each. Trunks taken on carriages, 25 cents each; baggage carried in the hand of a person being conveyed in a licensed vehicle, free.

Wharves.

CANADIAN PACIFIC NAVIGATION COMPANY.—Wharf street foot of Fort.

CITY LANDING.—Wharf street foot of Yates.

DUNSMUIR'S (late Spratt's).—Store street foot of Cormorant.

FINLAYSON'S.—Wharf street, foot of Yates.

HALL & GOEPEL (late Janion's).—Store street, foot of Cormorant.

HALL & ROSS (late Dickson & Campbell's).—Store street, foot of Chatham.

HUDSON'S BAY.—Wharf street, foot of Fort.

OCEAN OR OUTER WHARF.—Dallas road, foot of Erie street, James Bay.

PORTER'S.—Store street, foot of Fisguard.

SPRATT'S.—Store street, foot of Discovery.

TURNER, BEETON & Co's.—Wharf street, foot of Yates.

WARREN'S.—Montreal street, foot of Quebec.

RITHET, R. P. & Co's.—Wharf street, foot of Johnson, and at Rithetville.

JANION WHARF Co.—28 Store street.

Board of Fire Underwriters.

Messrs. Heisterman & Co, R. P. Rithet & Co., L'td; Turner, Beeton & Co., Findlay, Durham & Brodie, Robert Ward & Co., Thomas C. Nuttall, R. Hall, B. C. Land and Investment Agency, L'td, Lowenberg, Harris & Co., Nicholles & Renouf, H. E. Croasdaile, W. Monteith, Henry Croft, H. Dallas Helmcken, Dalby & Claxton, Beaumont Boggs, A. W. Jones & Bridgman, H. M. Yates, A. W. More & Co., J. E. Crane & Co., J. St. Clair Blackett, J. D. Pemberton & Son, Morrow, Holland & Co., J. E. Kinsman.

EXECUTIVE COMMITTEE.—R. Hall, H. F. Heisterman, J. C. Maclure, Wm. Monteith, Beaumont Boggs. Inspector, J. G. Elliott.

SHAWNIGAN LAKE LUMBER CO. Rough and Dressed Cedar and Fir Lumber. All kinds of Builders Lumber in Stock.
EWEN MORRISON, Manager. P. O. BOX 298. VICTORIA, B. C.

B. WILLIAMS & CO. FOR SCOTCH AND ENGLISH TWEED SUITS
FOR MEN AND BOYS
97 JOHNSON STREET, VICTORIA, B. C.

WEILER BROS. the Leading Furniture Dealers. VICTORIA, B. C.

HUDSON'S BAY COMPANY *European and English* GROCERIES, *WINES and* LIQUORS, *Free and in Bond.* VICTORIA, B. C.

Travel by the Palatial CANADIAN PACIFIC NAVIGATION COMPANY, Limited, VICTORIA, B. C. Steamers of the . . JOHN IRVING, - Manager.

VICTORIA CITY AND DISTRICT DIRECTORY.

ALPHABETICALLY ARRANGED.

(FOR STREET DIRECTORY, SEE END OF LIST.)

A

Aaronson, A A, pawnbroker, 75 and 79 Johnson, res 105 Blanchard
Abbott, Edwin, plasterer, res Boleskyne rd
Abell, Edw, policeman, res 124 Fort
Abell, George, brewers' apprentice, res 138 Fort
Abrahams, W B, porter Lenz & Leiser, res 37 Kane
Abrams, A J, barber, 128 Government, res 32 Albert
Ackland, R J, stenographer C.P.N Co, res 37 First
Acton, Levi, grocer, 38 Vancouver, cor Collinson
Acton, William, grocer, 38 Vancouver, cor Collinson
Adair, William, farmhand, Cragie Lea farm, Gorge rd
Adam, Alexander, baggage master C.P.N., res Sunnyside ave, Craigflower rd
Adam, J S, draughtsman Ridgway-Wilson, res 7 Bodwell
Adam, Thomas, ship carpenter, Head st, Battery
Adams, Charles E, book-keeper Columbia Sawmills, res Craigflower Gorge rd
Adams, Daniel F, Columbia Sawmills, res Craigflower, Gorge rd
Adams, Frederic, sr, stonemason, res 15 South rd
Adams, Fred, jr, bricklayer, res 15 South rd
Adams, F W, E B Marvin & Co, res Emma, Gorge rd
Adams, John, moulder V.I.W., res Fourth
Adams, John, employee city, res Fourth, nr Hillside ave
Adams, John H, carpenter, res 119 South rd
Adams, Joseph, clerk Waterworks, res 41 David
Adams, Mrs M, res 34 Cadboro bay rd
Adams, Walter, butcher R Porter & Sons, res Pandora
Adams, W, pressman the Colonist P. & P. Co
Adams, Wm F, collector Vic Gas Co
Adams, Wm H, mgr Singer Mfg Co, 38 Broad, res King's rd
Adelphi Saloon, M C Brown, Duck blk, Broad, res 38 Pioneer
Adelphi Sample Rooms, William Croft, prop, cor Government and Yates
Adelson, Aaron, res 54 North Park
Aden, John, carpenter, res 241 Simcoe N
Aden, V D, carpenter, res 241 Simcoe N
Aden, Mrs W D, widow, res 241 Simcoe N
Agnew, Wm B, re-toucher Savannah, Five Sisters' blk
Ahearne, Joseph, electrician, res 173 Simcoe N
Aikman, G W, clerk Land Registry, 40 Langley, res Gorge rd
Aikman, H B W, Drake, Jackson & Helmcken, res "The Gables," Gorge rd
Aikman, J A, clerk Drake, Jackson & Helmcken, res "The Gables," Gorge rd
Aitken, Thos, fruit grower, res Gordon Head, Vict Dist
Albion Fire Insurance Co, J E Kinsman, agent, 100 Government
Albion Iron Works Co, Ltd, Thomas Shaw, mgr, 2 to 12 Chatham
Albion Hotel, Isaac Aves prop, 5 and 7 Herald
Alder, Mrs, widow, res 65 St Lawrence W
Alder, Miss A, book-keeper Hotel Victoria
Alder, Miss K M, kook-keeper Ames Holden Co, Ltd, res 65 St Lawrence
Alderson, Geo, labr, res 252 Johnson
Alert Bay Canning Co, Thos Earl, agt

TIM KEE, EMPLOYMENT AGENCY Guides furnished to tourists. All kinds of Chinese help supplied on the shortest notice.
No. 23 STORE STREET, VICTORIA, B. C.

DREWRY'S REDWOOD BREWERY - WINNIPEG.
Drewry's XXX Stock Ale is Extra Hopped, Making it an Excellent Appetizing Tonic.

Alexander, Charles, fmr, res Cook st water main, Lake Hill
Alexander, John, fmr, res Cook st water main, Lake Hill
Alexander Lodge, No. 116, Sons of England, 73½ Government
Alexander, Thomas, teamster, res 15 Pioneer
Alexander, Thomas, labr, res 101 South rd
Alexander, William, fmr, res Cook st water main, Lake Hill
Alford, Henry, hunter, res Humboldt
Allan, William, janitor city lockup, res 16 Niagara S
Allan, William, book-keeper Langley & Co, res 88 Quebec
Allatt, Mrs M J, widow, res 62 North Park
Allen, Mrs A P, res 3 Rebecca
Allen, Clement, labr, res Cadboro bay rd
Allen, David, employee V.I.W, res 7 Belton ave
Allen, Frederick, fisherman, res Humboldt
Allen, Harry, labr, res 5 Labouchere
Allen, John G, machinist, res 16 Rendall E
Allen, Mrs. J, widow, res 78 Chatham
Allen, Miss J, res 78 Chatham
Allen, Miss Jennie, waitress, Vancouver hotel, 71 Yates
Allen, Paul, waiter, Vancouver hotel, 71 Yates
Allen, Robt, captain, res 31 Princess ave
Allen, Robt, porter, Wilson Bros, res Vic West
Allen, Robert L, asst wholesale grocer, res Craigflower rd
Allen, William, ship corpenter res 87 Pandora
Allen, William, bartender Colonial Metropole, res 69 Henry
Allen, William, res 39 Princess ave
Alley, Frank Ernest, foreman Spratt & Gray, res 42 Rock bay ave
Alliance Assurance Co, of England, (fire), Dalby & Claxton, genl agts
Allice & Ault, wholesale commission merchants, 75 Wharf
Allice, Thos H, (Allice & Ault), 75 Wharf, res Michigan
Allison, James, prop Paisley dye works, 116 Yates
Allison, Mrs Mary, widow, res 90 Cadboro bay rd
Allison, William, steamboat hand, res 1 cabin, McClure
American Line S S, Hall, Goepel & Co, agts, 100 Government
Ames, Thomas, finisher Sehl, Hastie & Erskine
Ames Holden & Co, wholesale boot and shoe mfrs, A C Flumerfelt, mgr, cor Broughton and Langley
Ancient Order of Foresters, Court Northern Light, 43½ Government
Ancient Order of United Workmen, Victoria Lodge No. 19, 73½ Govt
Andean, Wm, res Upper Pandora
Andernache, E, jeweller, Pennock & Lowe, res 59½ North Park
Anderson, A C, clk McPhillips, Wooton & Barnard, res 113 Superior
Anderson, Andrew, steamboat fireman, res 108 Johnson
Anderson, August, quarryman, res Vancouver hotel. 71 Yates
Anderson, Capt J W, master mariner, res 78 Pandora
Anderson, David, boot and shoe mkr, 173 Douglas, res 10 Hill
Anderson, David, logger, res Commercial hotel
Anderson. David, carpenter, res 48 South Turner W
Anderson, E G & Co, manufacturers' agents, 53½ Johnson
Anderson, Eric, labr, res 24 Sayward
Anderson, Geo, paint maker, Canada Paint Co
Anderson, Geo, painter for R Lettice, res 10 Hill
Anderson, Geo Wm, (Shore & Anderson), 107 Douglas, res 29 King's rd
Anderson, Miss Grace, res 138 Blanchard
Anderson, Gus, labr, res 87 Pandora
Anderson, Hugh, emp Gas Works, res cor. Henry and Russel
Anderson, Miss H C, dressmaker, r 181 Douglas
Anderson, J, clk Bank B.N.A, Yates, res 112 Superior
Anderson, Miss Jennie, tailoress, B. C. Dye Works, res 142 Johnson
Anderson, John, bricklayer, res 13 South rd
Anderson, John, (Newbigging & Anderson) 105 Douglas, res 197 Douglas
Anderson, J R, statistician, Dept Agriculture, res 32 Kingston
Anderson, Stone, labr, res 3 Centre rd

DREWRY'S REDWOOD BREWERY WINNIPEG.
DREWRY'S PREMIUM LAGER—FULLY EQUAL TO ANY IMPORTED BEER

R. T. WILLIAMS BOOKBINDER and BLANK BOOK MANUFACTURER
28 BROAD STREET, VICTORIA.

Prescriptions Prepared from **PURE DRUGS ONLY** at the Central Drug Store
Clarence Block, Corner Yates and Douglas Sts., Victoria, B. C.

DREWRY'S REDWOOD BREWERY, - WINNIPEG
ALL WHOLESALE DEALERS KEEP DREWRY'S ALE, PORTER AND LAGER IN STOCK.

Anderson, J W, acct Hudson Bay Co, res 112 Superior
Anderson, J A, B A, auditor, Treas Dept, res 113 Superior
Anderson, M J, engineer, res Delmonico hotel 107-109 Government
Anderson, Miss Rose, nurse, res Prov Royal Jubilee Hospital
Anderson, Robert, miner, res 23 North Park
Anderson, Robert, at Wm Mables, res 115 Johnson
Anderson, Thorston, mattress maker, Sehl-Hastie-Erskine Co
Anderson, Walter, (McKilligan & Anderson) 2 Langley, res 230 View
Anderson, William, stone cutter, res Princess ave
Anderson, Wm, seal hunter, res 192 Cook
Anderson, Mrs W C, res 138 Blanchard
Angus, Jas A, clk Bank of Montreal, res Belcher
Angus, J, agt B. C. Sugar Refining Co, Burnes house, res 95 Belcher
Angus, Mrs W, widow, 18 Stanley ave
Angel Hotel, Fredk Carne sr, prop, 43-45 Langley
Angela College, Burdette ave, principal, Mrs and the Misses Kitto.
Angus, Forrest, "The Oaks," res St Charles and Pemberton rds
Andrews, Chester, carpenter, res 61 Quadra
Andrews, Chester, machine hand Taylor Mill Co, Government
Andres, Christian, cooper, 91 Wharf, res 28 Belcher
Andrews, Edmund W, ship carpenter, res Pine
Andrews, Gus, emp Taylor Mill Co, res Commercial hotel
Andrews, Goven, blacksmith, res 51 Niagara N
Andrews, James, shoemaker, res 7 Green
Andrew, Mrs John, widow, res Garbally rd
Andrews, Miss Louisa, domestic, res 7 Bay
Andrews, Rich B, expressman, res 229 Yates
Andrew, Thomas, match maker, res 45 Work
Apnaught, Mrs Julia, widow, res 106 View
Appleby, William, carpenter, res Earl
Appleby, M J, com trav G C Shaw & Co, res First
Applegathe, E R D, Bnk of Montreal, res 23 Montreal W
Appraiser's office, Walter Shears, appraiser, 57-59 Wharf
Arbuckle, Matthew, marine engineer, res Richmond ave
Arcade Bakery, Albert Haynes, prop, 24 Broad
Archambault, O, labr, res Vancouver hotel
Archibald, Wm, nurseryman, res 130 Cadboro bay rd
Archibald, W F, tele oper, res 130 Cadboro bay rd
Archment, Robt, teamster V. C. W. and Lumber Yd, res 127 Belleville N
Arden, Rev W H P, rector St Mark's, res 2 Speed ave
Arden, Thos, chef Dallas hotel, res San Juan ave
Arden, William, fmr, res 104 Bay
Argyle House, dry goods, Jno Homer & Co, prop, 83 Douglas
Argyle, Miss Jennie, res 28 Bay
Armstrong, Charles, res 26 Fourth
Armstrong, Frank, H. M. Customs, res Michigan
Armstrong, John, hack driver Bowman's, res 127½ Johnson
Armstrong, Miss L, tailoress D Campbell & Co'y, res 25 Kane
Armstrong, Robt, sealer, 109 Pandora
Armstrong, Mrs K, housekeeper, Union Club
Armstrong, Wilson J, 26 Fourth
Armstrong, Wm, head waiter Union Club
Arn, Maxin, labr, Harriet rd
Arnold, J W, machinist, 61 Second
Arnold, Samuel, painter, R Lettice, res 30 Second
Arthur, L, res 37 Frederick
Arresta, boot black, res 3 Speed ave
Arrowsmith, Miss F, teacher public school, res 90 Cadboro bay rd
Ash, Thomas, carpenter, res Amphion
Ashwell, —, res 128 Cook
Askew, Charles, clerk Dixie H Ross & Co, 117 Government, res Pemberton rd
Askew, Chas S, asst Dixie Ross & Co res Mrs I J Askew, Pemberton rd
Askew, Geo F H, boatbuilder, Mrs I J Askew, Pemberton rd
Askew, Mrs I J, res Pemberton rd

A. M. BEATTIE WEEKLY AUCTIONS

OPEN DAY AND NIGHT. **Victoria Transfer Co., Ltd.** Largest in the Province.

21 and 23 Broughton Street, Victoria, B. C. Tel. 129.

Askew Walter F, Lands and Works Dept, res Pemberton rd
Aspland, Algernon S, student at law, Davie & Cassidy, res "Moorfield," Rockland ave
Aspland Sydney, W H Bainbridge & Co, 42-44 Government, res "Moorfield," Rockland ave
Assessor's Office, Government, C Booth, assessor and collector
Astrico, Mrs P A, widow, res 252 Yates
Atherton, Frank, collector, res 154 Douglas
Atkins, James, house carpenter, res Craigflower rd
Atkins, W, cashier H. M. Customs, res 112 Dallas rd
Atkins, Wm E, ship carpenter and diver, res Craigflower rd
Atkinson, Ben J, tinner, 42 Johnson, res cor Parry and Michigan,
Atkinson, B J, cornice maker, res Parry
Atkinson, George, labr, res 23 Heywood ave
Atkinson, Henry, gardener, res 36 Harrison
Atkinson, Miss Isabel, nurse, Prov Royal Jubilee Hospital
Atlas Assurance Co of London, England, agt Wm Monteith, 32½ Fort
Attorney Gen'l, Hon Theo Davie, Q.C
Attwood, Robt J W, chemist and druggist, 68 Douglas
Atwood, A W, clerk H Saunders, res 29 Frederick
Atwood, Mrs E, widow, res 22 Toronto
Atwood, W, porter Henry Saunders, res Mason
Aubin, C W, shipb'ldr, res 67 Fourth
Auld, James, builder, res 78 Bay
Auld, W E, grocer, res 156 Government
Ault, Harold L, (Allice & Ault) 75 Wharf, res 153 Cook
Austin, Henry, freight clerk E. & N. Ry., res Pine
Austin, H R G, teller Bank B.N.A., Yates, res Wilson hotel
Austin, John J, notary public, real estate, financial and insurance agt 32 Fort, res Regents Park, Cadboro bay rd
Austin, J H, student-at-law Yates & Jay, res Regents Park
Austin, Victor, violinist, res 133 Fort
Aves, Isaac, prop The Albion hotel, 5-7 Herald
Avens, William, gardener, res 49 Kane
Ayatte, Fred, labr, Vancouver hotel, 71 Yates

B

Babchuck, Shem, second-hand store, res 43 Store
Babington, Archibald Gordon, seal hunter, res 93 Henry
Babington, Clarendon A, seal hunter, res 93 Henry
Babington, P A, salesman Victoria Planing Mills, res 93 Henry
Baby, Thomas, carpenter, res 194 Cook
Backus, Joseph, carriage maker, res 66 Rock bay avenue
Backus, Nina, domestic, res 76 Chatham
Bagley, Hudson W, carpenter, res Indian Reserve
Bagshaw, Geo Jas, gardener, res Chandler ave
Bahr, Theodore, foreman Weiler Bros factory, 55 Humboldt, res 108 Kingston
Bailey, B, res 54 Alfred
Bailey, Chas E, emp Tel Office, res 54 Alfred
Bailey, Hedley Hammond, house and sign painter, res 201 Douglas
Bailey, Hallet, clerk Erskine & Wall, res 54 Alfred
Bailey, J S, L.L.R., journalist, B.C Directory Co, res 181 Fort
Bailey, John Capt, master mariner, res 112 Fort st
Bailey, J G, canvasser, res Dominion hotel
Bailey, Marcus, clerk in museum, res 54 Alfred
Bailey, Mrs M A, nurse, 63 Mears
Bailey, William, night watchman Postoffice, res 11 Rae
Bainbridge, W H & Co, mining and land agents, 44 Government
Bainbridge, W H, secy B.C. Pottery and Terra Co, ltd, 42 Government, res Jolimont, Cadboro bay rd
Baines, Miss Charlotte, res 100 Fort
Baines, Miss Ethel, dressmaker, res 100 Fort
Baines, M, compositor the Colonist

SHAWNIGAN LAKE LUMBER CO. Yard Discovery St., between Government and Store St. Address all communications to P. O. Box 298, Victoria, B. C.
Rustic, Clapboards, Flooring, Mouldings, Laths, Shingles, Etc., in stock or to order.
EWEN MORRISON, Manager.

WEILER BROS., VICTORIA, B. C. ARE AGENTS FOR CROSSLEY AND SONS FINE CARPETS.

HUDSON'S BAY COMPANY Direct Importers of Havana Cigars
VICTORIA, B. C.

Travel by the Palatial CANADIAN PACIFIC NAVIGATION COMPANY, Limited, VICTORIA, B. C.
- - Steamers of the - -
JOHN IRVING, - Manager.

Baines, Frank J, clerk H A Lilley, res 105 Douglas
Baines, Miss Laura, dressmaker, res 100 Fort
Baines, Miss Martha, compositor Colonist
Baines, W, asst pressman Government printing office
Baines, William, accountant, res 100 Fort
Bain, Donald, stonemason, res 147 Michigan N
Baird, Ambrose, plumber, res 37 First
Baird, Mrs Susan, res 37 First
Baird Richard, moulder Vic Iron Wks, res 37 First
Baird Thomas, res 23 Harbor cottages, Store
Baird, W G, cornice mkr, res Brunswick Hotel
Baker, Dr A R, dental surgeon, 98 Yates, res 30 Frederick
Baker, E Crow, real estate and financial agt, 54 Government, res 16 Montreal
Baker, Fred Wm, painter, res Cadboro bay rd and Oak bay junction
Baker, George, ice dealer, res 68 Pembroke
Baker, Harold H, collector labor statistics, 32-33 B. C. Board of Trade bldg, res Esquimalt rd
Baker Herbert, steward Occidental hotel
Baker, Lt-Col, The Hon Jas, provincial secretary and minister of mines, immigration and education.
Baker, Ald Jas, contractor, brickmaker and ice dealer, res 65 Pembroke
Baker, J H, boot and shoe parlors, 63 Government, res 41 Fernwood rd
Baker, Miss Letitia, dressmaker, r 42 Five Sisters blk
Baker, Miss Lottie, clerk Manchester house, res 88 Yates
Baker, M (R Baker & Son) 6 Yates, res 30 Frederick
Baker, Malcolm E, painter, Cadboro bay rd and Oak bay junction
Baker, Michael, feed store, 30 Frederick
Baker, Samuel, labr, 112 Johnson
Baker, Thomas H, (R. Baker & Son) res 368 Johnson
Baker, R & Son, Pioneer Feed Store, 6 Yates
Baker, Thomas, teamster, 64 John
Baker, Capt W E, master mariner, res 25 First
Baker, Wm P, painter, Cadboro bay rd and Oak bay junction
Baker, William, moulder, res 67 Pembroke
Balbage, Fredk, clerk general post office, res 1 Jackson ave E
Balcom, T, cook, 109 Pandora
Bale, D H, carpenter, 109 Pandora
Bales, Mrs J C, Indian reserve, Vic W
Ball, Henry B, barber, res 15 Vancouver
Ball, Joseph, letter carrier, res 39 David
Ballentyne, Clinton Graham, life insurance agent, rm 47 Five Sisters blk, res 7 Richardson
Balmoral Hotel, F W Garland, prop, 61 Douglas, from Fort to View
Bamford, Thomas, draughtsman Lands and Works, res 41 Carr W
Banfield, David, expressman, res Haughton
Bank of British Columbia, cor Government and Fort, George Gillespie, mgr
Bank of B. N. A., Yates, Gavin Hamilton Burns, mgr
Bank Exchange Saloon, G C Sauer, prop, 29 Yates cor Langley
Bank of Montreal, A J C Galletly, mgr, 81 Government, tel 189, P. O. box 581
Bankhurst, —, painter, 209 Douglas
Banks, Henry, steamboat fireman, res 54 John
Banks, Henry, steamboat man, res 50 John
Banks, L P, res 214 Cook
Bannerman, A M, wood and coal merchant, 16 St Louis
Banner, Samuel, gardener res 8 Labouchere
Bantley, Marcus, cigar manfr, res 155 Fort
Bantley, Miss R, res 155 Fort
Bantley, S A, cigar maker, res 155 Fort
Baptist Mission Sunday School, Henry, cor Mary, Victoria West
Barberi, Frank, cook and waiter, res 6 Cottage Beach terrace, Humboldt
Barber, James gardener, res Harbor View, 56 Dallas rd
Barber, James, fisherman, res 26 Rupert

TIM KEE, EMPLOYMENT AGENCY Guides furnished to tourists. All kinds of Chinese help supplied on the shortest notice.
No. 23 STORE STREET, VICTORIA, B. C.

Drewry's Redwood Brewery, WINNIPEG.

All Wholesale Dealers keep Drewry's Ale, Porter and Lager in Stock.

Barber, John, fisherman, res Niagara S
Barber, John, fishermn, res 26 Rupert
Barber, John, patternmaker, V.I.W, res 29 Walnut
Barber, Robert, fisherman, res Niagara S
Barber, Rev D W, M.A., rector St Saviour's, "Tyn-y-Coed," Dunsmuir rd
Barff, L, res 33 Birdcage Walk W
Barham, Foster, book-keeper B. C Cattle Co, res 137 Menzies W
Barham, Herbert F, res bay rd, Mt Tolmie
Barker, Adolphus, plumber, 105 Yates, res 92 North Park
Barker, David M, emp B C Pottery, res 5 Bodwell
Barker, George M, seaman, res Catherine, Vic W
Barker, James, brickmaker, res 5 Bodwell
Barker, James H, apprentice, res 5 Bodwell
Barker, S, V.P.B. Co, res Skinner
Barlow, Mrs I, widow, res 116 North Park
Barlow, Mrs L, dressmaker, res Old Esquimalt rd, cor Russell, Vic W
Barlow, Leroy, carpenter, res Old Esquimalt rd, cor Russell
Barlow, Thos, carpenter, res Vining
Barlow, Thomas, livery stable keeper res 101-103 Fort
Barnard, F S, M. P. P, Pres Victoria Transfer Co, res "Duval Cottage," Belcher
Barnard, G H (McPhillips, Wooton & Barnard,) res Belcher
Barnes, Chas, second officer, S.S. "Quadra," res Henry, Victoria West
Barnes, Fred, moulder, res 17 North rd
Barnes, Lieut G E, Royal Marine Artillery, The Barracks, Work Point, res Head
Barnes, James, "Beacon Cottage," 224 Beacon Hill
Barnes, James, labr, res 141 Simcoe N
Barneswell, James, jr, blacksmith, res 292 Johnson
Barnet, A W, book-keeper, res 67 Kane
Barnett, John, Saunder's restaurant 169-171 Government
Barnsley, John, (John Barnsley & Co) 119 Government, res Gorge rd
Barnsley, John & Co, gunsmiths, 119 Government
Barnswell, H, cook, res 292 Johnson
Barnswell, James, sr, carpenter, res 292 Johnson
Barnvich, George L, varnish maker, Canada Paint Co, res 22 Chatham
Barret, Michael, general servant, St. Anne's Convent
Barrett, William, emp R E Knowles, Carnsew dairy, res Moss
Barron, Julius, sausage maker at B Van Volkenburgh's, 72 Yates
Barron Sabin, shoe maker, res 72 Pembroke
Barron, W G, porter, Vancouver hotel, 71 Yates
Barry, —, sealer, res 37 Victoria Cres
Barry, Albert, labr, res 256 Yates
Barry, John, res 38 Rae
Barry, Miss Pauline, emp Colonist office, res 256 Yates
Barry, Thomas, gentleman, res 256 Yates
Barry, Thomas, drayman, res Putnam, Spring Ridge
Barry, Walter, res 256 Yates
Barry, William, teamster, res 256 Yates
Barthes, C, chef, Hotel Victoria
Barthes, Casimir, cook, H C McDermid, Queen's ave
Bartholomew, J H, lather, res 49 Second
Bartlett, Miss, res 14 Ridge rd
Bartlett, John, hackman, res 98 Bay
Bartlett, Oscar, engineer, "Brighton Cottage," Cadboro bay
Bartlett, Samuel, plasterer, res 4 James S
Barton, Miss Maggie, domestic, res 93 Pandora
Base, James, labr, B. C. Chemical Works
Bassett, John G, cabinet maker, res 16 Henry
Bassett, Robt H, carpenter, Caledonia ave, res 36 Alfred
Bassett, William P, carpenter, 37 Caledonia ave, res 36 Alfred
Basso, Antonio, fisherman, res 41 Work
Basso, Nicholas, boiler maker, A.I.W, res 40 David
Bass, Oscar C, stenographer, Bodwell & Irving, res 45 Chatham
Batchelor, Wm, grocer, 58-60 King's rd, cor. Second

DREWRY'S REDWOOD BREWERY, WINNIPEG.

Drewry's XXX Stock Ale is Extra Hopped, Making it an Excellent Appetizing Tonic.

WE EMPLOY More Hands and More Capital than all other Binderies in the Province.

28 BROAD STREET, VICTORIA. ★ ★ ★ **R. T. WILLIAMS**

BETTER COMB YOUR HAIR with the Best Combs in Town
- - SOLD ONLY AT THE CENTRAL DRUG STORE - -
CLARENCE BLOCK, COR. YATES AND DOUGLAS STS., VICTORIA, B. C.

GORDON FOR YOUR FALL SUITS
VANCOUVER, B. C.

Bate, Thomas, teamster, res 3-4 Mascotte ave
Bates, A J, shipper, Ames, Holden & Co, Ltd, res 103 Pandora
Bates, Mrs E A, milliner, res 64 Fort
Bates, Jones, labr, res 24 Caledonia ave
Bates, Noah Wm, washer, McDonald's livery, res 64 Fort
Bath, Miss Ellen, seamstress, 115 Blanchard
Batten, William, ship carpenter, res 87 Henry
Battersby, George W, fmr, Craigflower, rd
Battershill, William, emp Vic Iron Wks, res Pembroke and Quadra
Baumann, Louis, restaurant, 52 Yates, res View
Baur, Mrs Olga, res 6 Harrison
Baven, C F, res 115 Simcoe N
Baxter, C A, gen'l passr agt C.P.N. Co., 64 Wharf, res Leighton rd
Baxter, Robert, labr, res Telegraph hotel
Bayne, R Roskell, architect, res cor Quadra and Chatham
Bayne, S H K, agent Holta Tea Co, 50½ Government
Bayntom, Edward, plumber, res 34 Mears
B.C. Blank Book Mnfg Co, J C Scott, mgr, Williams' bldg, 28 Broad
B. C. Board of Fire Underwriters, J G Elliott, Secretary, r 7 Five Sisters' blk
B.C. Board of Trade, F Elworthy, sec'y
B.C. Canning Co, L'td of London, Findlay, Durham & Brodie agents, 98 Wharf
B.C. Cattle Co, D W Gillies, mgr, 97 Government
B.C. Cattle Co Stables, 203 Yates
B.C. Chemical Works, Messrs Moore, Fisher & Hall prop, Erie S, water front
B. C. Corporation L'td., Ward, R & Co, mgrs and agents, 17 Fort cor Langley
B. C District Telegraph and Delivery Co., L'td., Fred G White, mgr, 34 Fort
B.C. Dye Works, Hendy, McCann & Renfew props, 142 Johnson
B. C. Fruit Canning & Preserving Co, O'Kell & Morris, mgrs, Turner
B.C. Land and Investment Co, L'td., 40 Government, Henry S Mason, mgr
B.C. Marine Engineer's Association, r 50, Five Sisters' blk
B.C. Novelty Works. Newbigging & Anderson, props 105 Douglas
B.C. Paper Mfg Co., L'td., H. Carmichael, sec, 32 Government, res Esquimalt rd
B.C. Pharmacy, W Jackson & Co, props, 31 Fort
B.C. Pioneer Society, J J Austin, secy, hall, 28½ Broad, meets first Wednesday in each month
B.C. Pottery and Terra Cotta Co., L'td., office cor Government and Broughton, S C Burrowes, mgr
B.C. Soap Works, prop W Pendray, 25 Humboldt
Beal Wm, coppersmith, Langley, res 96 View
Beam, Eli, contractor, St. Catherine W
Beanlands, Rev Canon, res 24 Burdett ave
Beany, William, labr, Belton ave
Bear, Wm, coppersmith, 16 Langley
Beaton, Daniel, steamboat oiler, res 43 Henry
Beauchamp, Richd, fruit and ame dealer, 70 Yates, res 55 Mearsg
Beauchamp, Miss Caroline, fruiter and florist, res 55 Mears
Beauchamp, Miss Sarah A, fruiter and florist, res 55 Mears
Beaumont Charles J, grocer, Bay cor Government
Beaven, Hon Robt, M.P.P., Mayor, res 22 Vancouver
Beaven, H R, clk Bank B.C., res 22 Vancouver
Bearn, Sabin, shoemaker, res 41 Quadra
Bebington, Thomas, seaman, res 244 Simcoe S
Bechtel, A J, prop California htl, 19 Johnson, res Douglas
Becker, C, assistant T B Pearson & Co, res Fort
Becker, Mrs N, widow, res 217 Fort
Beckman, William, sealer, res 123 Chatham
Beckman, A J, moulder, res Brunswick hotel
Beckman, P E, moulder, Brunswick hotel
Beckwith, H, chief landing waiter Customs, res "Namrell Cottage," Belleville

A. M. BEATTIE AUCTIONEER, - APPRAISER - AND GENERAL COMMISSION MERCHANT.
CITY MARKET, VANCOUVER, B. C.

VICTORIA TRANSFER CO., LTD. Check Baggage to any part of the City. Their Wagons and Carriages meet all Boats and Trains.

21 and 23 Broughton Street, Victoria, B. C. Tel. 129.

Beckwith, John L, commission merchant, cor Fort and Wharf, res 84 Discovery
Beckwith, J L, commission and manufacturers' agt, res 40 Johnson
Beckwith, W S, expressman, res 34 Fourth
Bedad, Joseph, billiard marker, Victoria Club, 45½ Fort
Bedard, Thomas, carriage maker, res 70 North Park
Bedard, Thomas, painter, res 239 Johnson
John, Bedlington Harold, chief clerk Lands and Works Office, res 9 Bellot
Beehive Saloon, Cook & Irving, props, 48 Fort, cor Broad
Beek, Joseph F, carriage maker, res Prior
Beek, Miss, milliner, Manchester House, res 88 Yates
Beer, Herbert E, contractor and builder, res Esquimalt, Vic W
Beer, Norman M, builder, res Esquimalt, Vic W
Beer, Welland L, builder, res Esquimalt, Vic W
Beeton, Miss Maggie, waitress Vancouver hotel
Begg, Alexander, journalist, res Niagara N
Begg, Frank, bartender Empire hotel
Begbie, Sir Matthew B, Chief Justice, res 25 Franklin
Behm, James, expressman, res 1 Quebec N
Behnsen, H F W, mgr Kurtz & Co, 1-5 Trounce ave, res 2 Centre rd
Belanger, John, carpenter, res 51 Quadra
Belanger, Seth, carpenter, res 51 Quadra
Bell, Elliot, clerk R Ward & Co, res 16 South Turner W
Bell, James, salesman Nicholles & Renouf, res 13 Amelia
Bell, John, B.C. Paving & Roofing Co, res 13 Amelia
Bell, Joseph, boiler maker A.I.W., Vancouver hotel
Bell, Peter, barkeeper Russ house
Bell, William, inmate Home for Aged and Infirm, 217 Fairfield rd, Ross bay
Bellanger, Albert, waiter Dom hotel
Bellamy, Edward, fmr, res Burnside rd, bk Duppin rd
Bellamy, Mrs E J, res Burnside rd, bk Duppin rd
Bellamy, Francis K, painter, res Whittier ave, Saanich rd
Bellamy, George, chemist, res Whittier ave, Saanich rd W
Bellamy, Hugh, carpt, res Whittier ave, Saanich rd W
Belmont Saloon, 2 Humboldt
Belyea & Gregory, barristers and solicitors, 1-3 B.C. Board of Trade building, Bastion sq
Belyea, Arthur Louis, B.L., (Belyea & Gregory), res St Charles
Bendrot, Captain J, master mariner, res 50 Quebec S
Bennett, Frank A, solicitor, Thornton Fell, 50 Langley, res 88 Quebec
Bennet, John, brewer City Brewery, res 51 S Turner E
Bennett, Mrs Harriet, housekeeper for Sir M B Begbie, res 13 Franklin
Bennett, John, commission agt, 34 Government, res 51 S Turner
Bennett, J T, master mariner, res Richmond ave cor Oak bay ave
Bennett, Miss Jane, domestic, 2 Pembroke
Bennett, Jacob, labr, res Cad bay rd
Bennett, Mrs J, widow, res 161 Johnson
Bennett, Richard, ship builder, res 216 Pandora
Bennetto, John, truck and drayman, res 38 Princess ave
Benson, A J, barber, 106 Government, res Yates
Benson, George, seaman, res 19 David
Bent, Arthur R, blacksmith, res 13 cabin, Johnson
Beren's Island Light House, Victoria Harbor
Berkely, Mrs L A, res 23 Burdett ave
Berkley, Sadie, waitress Colonial Metropole
Bertuccio, Nicholas, res 41 cabin, Humboldt
Bernardo, D, fish and fruit dealer, 123 Fort
Bernardo & Sures, fish and fruit dealers, 123 Fort
Berridge, Frank C, accountant, 68 Yates, res 212 View
Berridge, George, accountant Dixi H Ross & Co, 117 Government, res "Windsor Cottage," Oak bay
Berridge, William, book-keeper, Speed Bros, 69 Fort, res 212 View

SHAWNIGAN LAKE LUMBER CO. **Rough and Dressed Cedar and Fir Lumber**
All kinds of Builder's Lumber in stock.
EWEN MORRISON, Manager. *P. O. Box 298.* *VICTORIA.*

INTERIOR WOODWORK, OFFICE AND BAR FITTINGS
Made to Order by WEILER BROS.

HUDSON'S BAY COMPANY, Agents for Fort Garry and Benton County Flouring Mills
VICTORIA, B. C.

Travel by the Palatial CANADIAN PACIFIC NAVIGATION COMPANY, Limited, VICTORIA, B. C.
- - Steamers of the - -
JOHN IRVING, - Manager.

Berridge, Wm H, insurance clerk, res 212 View
Berridge, Wallace W, student, res 212 View
Berry, F, clk H. M Customs, res 177 Montreal
Berry, Mrs James R, res 38 John
Berry, Miss Kate, domestic, 68 David
Berryman, Chas, gardener, Sir M B Begbie, res 20 Labouchere
Berryman, Fred T, stone cutter, res cor Prior and Topaz ave
Berryman, John, bartender, Occidental hotel
Berryman, R H, prop Occidental hotel, cor Johnson and Wharf
Bertrand, Wm A, steward, res Vancouver hotel, 71 Yates
Bertich, Frank, candy, fruit and cigar store, res 93 Government
Berwin, S, tailor, res 111 Johnson
Best, John, labr, res 3 McClure
Bestford, Fred, lather, res Lansdowne rd
Bethune, J T, clk 55 Johnson, res 187 Fort
Beaumont, Wm, grocer, res Cadboro bay rd E
Bevan, Fred O'Grady, bartender Occidental hotel
Beyer, Wm, bartender Grand Pacific hotel
Bickford, William, fancy dry goods 61 and 63 Fort
Bickford, Mrs W, fancy dry goods and millinery, 61-63 Fort
Bicknell, John, motorneer, res 208 Douglas
Bigelow, H S, clerk Steam laundry, res 75 Chambers
Billard, William, seal hunter, res 109 Pandora
Billinghurst, E E, clerk Drake, Jackson & Helmcken, res 34 Michigan
Billingsley, Francis, harness maker, 126 Government, res 37 Chatham
Bingham, Geo, tailor, res 13 Humboldt
Bings, John, car inspector E. & N. Ry, Russel, Vic W
Bird, David, labr, res 11 Third
Birkett, Thomas, carpenter, res 41 Second
Birnie, William, expressman, res 7 Quebec
Bishop, Caleb, retired, res Craigflower rd, cor Russel
Bishop, Frnk J, coachman Jos A. Sayway, "Oakmeade," cor Belcher and Moss
Bishop, George (Bishop & Sherborne), res 6 Carr
Bishop, Henry F, purser str Rithet, res 84 John
Bishop & Sherborne, builders, 17 Courtney
Bissett, Alfred, master mariner, res 63 St Lawrence W
Bissinger, Saml, res 204 Yates
Bissett, Jas, stableman Bowman's, 127½ Johnson
Bittancourt, A R, carpenter, res 47 Third
Bittancourt, Geo, apprentice, res 47 Third
Black, John, emp B. C. Cattie Co, res Cadboro bay
Black, J W, book-keeper Colonial Metropole
Black, William, hostler Dominion hotel
Blackbourne, Fred, painter for R Lettice, res 40 Fort
Blackbourn, Jos, res 89 Fernwood rd
Blackett, Cuthbert, labr, res 83 Superior N
Blackburn, John, Brunswick hotel
Blackett, John, gentleman, res 82 King's rd
Blackett, J St Clair, real estate and insurance, 74 Yates, res Garbally rd
Blackley, Albert, conductor street railway, res 69 First
Blackmore, Jno, labr, res 113 Blanchard
Blackstaff, Alice, domestic, 42 Cook
Blackstock, Malcolm, emp Alex G Tait, Oak bay ave
Blackus, Joseph, carriage maker, 31 Herald
Blackwell, George, labr, res 65 Oswego W
Blackwood, E E, agt Northern Pacific Ry Co, Adelphi blk, Government res 27 Fourth
Blackwood, Miss Ida, res 10 Bay
Blackwood, Jas, engineer, City Hall, res Brunswick hotel
Blair & Gordon, grocers, Michigan N
Blair, Wm, (Blair & Gordon) res Michigan N
Blake, Alfred, labr A. I. W., res 12 Third
Blake, Chas Robt, res Devonshire rd

TIM KEE, EMPLOYMENT AGENCY Guides furnished to tourists. All kinds of Chinese help supplied on the shortest notice.
No. 28 STORE STREET, VICTORIA, B. C.

DREWRY'S REDWOOD BREWERY - WINNIPEG.
Drewry's Premium Lager—Fully Equal to any Imported Beer.

Blake, Chas, night watchman Government bldgs, res Burnside rd
Blake, Chas J, carpenter, res Devonshire rd
Blake, Miss Sarah, dressmaker res Devonshire rd
Blanchard, Miss A, dressmaker, res 30 Blanchard
Blanchard, Miss B, dressmaker, res 69 North Park
Blanchard, Miss J, dressmaker, res 30 Blanchard
Blanchard, Miss J, dressmaker, res 69 North Park
Blanchard, M G, mgr B. C. Pharmacy, 31 Fort
Bland, Alfred, joiner, Mary, Vic W
Bland, Fred Wm, plumber, Mary, Vic W
Bland, Henry J, compositor, res Bay, Vic W
Bland, James, sr, res Mary, cor Bay
Bland, James, janitor law courts, res 115 Toronto
Bland, John J, bootmaker Cavin Bros, res cor Mary and Esquimalt
Bland, Joseph, car carpenter E. & N. Ry, res Mary, cor Bay
Blank, Louis, traveler and salesman M W Waitt & Co, res Hurlton, Oak bay ave
Blaquiere, Edward, baker, res 219 Cook
Blaquiere, M, bakery, res 219-221 Cook
Blight, F W, kook-keeper Spence's Arcade, 65 Government
Blockley, A, boot and shoemaker, res 11 Oriental alley
Bloomfield, Miss A, domestic, 122 View
Bloomfield, Mrs E, widow, res 113 Chatham
Bloomfield, Miss C, book-folder, R T Williams, res 113 Chatham
Bloomfield, Miss E, book-folder, R T Williams, res 113 Chatham
Bloomfield, Miss S A, clerk Russell, McDonald & Co, res 113 Chatham
Bloomfield, James, architect, res Clarence hotel
Bloomingdale, Emanuel (Simon Leiser & Co), 1-5 Yates
Bloomingdale, Herman, res 255 Fort
Bloor, Arthur, engineer, res 10 Second
Bloor, George, fireman, res 65 First
Bloor, Comfort, domestic, Dr Verrinder, 18 Michigan
Bloor, Samson, engineer, res 10 Second
Blue Front Clothing and Tailoring Store, T M Graham, prop, 148 Government
Blume, C A, res 8 Quebec S
Blume, John, res 8 Quebec S
Blue Post Saloon, Saml Clay, prop, res 114 Johnson
Bluth, A, moulder, res Catherine
Bluth, H, commission agent, room 48 Five-Sisters blk, Fort
Blyth, A P, watchmaker Pennock & Lowe, res 43 First
Bock, H, emp V.P.B. Co, res Grand Pacific hotel
Boddy, W, agent Rosebank Lime, 90½ Government
Bodington, Miss J E, kindergarten teacher, res 12 Bellot
Bodley, Alfred, mariner, res 88 Store
Bodwell & Irving, barristers, solicitors and notaries public, 21 Bastion
Bodwell, Ernest Victor (Bodwell & Irving), 21 Bastion, res Wilson blk
Bodwell, Mrs M, seamstress
Boggs, Beaumont, real estate and insurance agent, 28 Broad, res The Douglas house
Bolcom, Spratt, sealer, res 61 King's rd
Bolden, John Wm, carpenter, res Lover's lane, Ross bay
Bouchette, James, carpenter, res Cedar Hill rd
Bond, Mrs Martha, second-hand dealer, res 94 View
Bone, Thomas, res Saanich rd
Bone, W H, (T N Hibben & Co,) 69 Government, res Holgate, Topaz ave
Bonner, John, sealer, res 109 Pandora
Bon-Ton Tailoring Establishment, J C Leask, prop, 86 Government
Boomerang Saloon, 4 Court Alley, Victor Jensen, prop
Boorman, Wm, clerk, Driad hotel, res 274 Johnson
Boot & Shoe Emporium, A B Erskine, prop, 132 Government cor Johnson
Booth, Anderson S, truckman, res 71 Quadra
Booth, Andrew Sam, 81 Johnson, res 76 Quadra

DREWRY'S REDWOOD BREWERY WINNIPEG.
DREWRY'S ALE AND PORTER BUILDS UP AND STRENGTHENS THE SYSTEM

BLANK BOOK MANUFACTURER R. T. WILLIAMS
28 Broad St., Victoria.

Dr. Lewis Hall's Tooth Powder will not Injure the Teeth.
Made only at the CENTRAL DRUG STORE.
CLARENCE BLOCK, COR. DOUGLAS and YATES STS., VICTORIA, B. C.

74 CORDOVA ST., VANCOUVER, B. C. GORDON "One Price Clothier."

Booth, Chas, Provincial assessor and collector, res 65 Chambers
Booth, George A H, clerk, H. B. Co, res 46 Work
Booth, Godfrey W, acct, Bank B.C, res 136 Menzies E
Booth, Samuel John,, clothier, 81 Johnson, res 187 Johnson
Borthwick, George, Palace saloon, 56 Yates, res 86 Quebec
Borden, Frank N, carpenter, Brunswick Hotel
Borden Wm, sealer, Brunswick Hotel
Borthwick, R, prop, Palace saloon, 56 Yates, res 86 Quebec
Booz, Thomas, compositor, The Colonist, res Princess
Borde, A, collector, res 42 Chatham
Borgeson, Augustus, machinist, res Springfield ave
Borns, Walter, fur and skin dealer, 13½ Store, res 127 Menzies
Bornstein, Herman, hides, wool, etc, 3 Yates, res 277 Yates
Boscowitz, J, fur and skin merchant, 16 Fort, res 52 Rae
Boscowitz, Leopold (Boscowitz & Sons) res 52 Rae
Boscowitz, J & Sons, fur and skin merchants, 16 Fort, res 52 Rae
Boscowitz, J & A, fur and skin merchants, res 96 Wharf
Bossi, A V, grocer, 81 Johnson, cor of Quadra, res Cook
Bossi, C A, grocer, 12 Store, res 119 Cormorant
Bossi, G, prop, Russ house, 30-32-34 Johnson, res 227 Johnson
Bossi, Vincent L, fruits and candies, 86 Blanchard
Bostwick, Hubert, barber, 162 Government, res 181½ Douglas
Bosworth, Mrs Hannah, widow, res Lansdowne rd
Bothwell, Robt, waiter, Driard Cafe
Botsford, Frank, confectioner, res Cromwell house
Botus, Mrs Jennie, dressmaker, res 136 Yates
Bouchier, Mrs, res 47 Vancouver
Boulton, Thos C. Lands and Works Dept, res 124 Richardson
Bowden, William, fireman E. & N.R., Walker, Old Esquimalt rd
Bowers, D Moss, reporter, res 56 Pandora
Bowes & Co. druggists, 27 Johnson
Bowes, Cyrus H, druggist, (Bowes & Co) 27 Johnson
Bowker, John S, stock raiser, Oak bay Farm
Bowker, J S, jr, fmr, Oak bay Farm
Bowles, Mrs Lydia, res 172 Yates
Bowman, —, North Dairy Farm, Vic Dis, Saanich rd
Bowman, W G, livery stable prop, 25 Broad, res 6 Simcoe
Bowman, W H, clk E J Salmon & Co. res Johnson
Bowness & Creeden, grocers, etc, 136 Government, office of Vic W Coal and Wood Yard
Bowness, Mrs E A, milliner, res 34 Niagara S
Bowness, F, day clk C.P.R. Co's telegraph, 15-17 Trounce ave, res 34 Niagara
Bowness, Thomas (Bowness & Creeden) res 34 Niagara
Bowness, John C, Canada Paint Wks, res 72 Menzies
Bowness, Wm, 72 Menzies E
Bourne, Frank, piano tuner, res 134 Fort
Bourne, Frank, waiter "Poodle Dog," 49 Yates
Bowron, William, car conductor, res 83 John
Boyd, J & Co, metal brokers and mfg agts, rm 21 Five Sisters blk
Boyd, James, res 132 Quadra
Boyd, John, (J Boyd & Co) Five Sisters blk, res 141 Fort
Boyd, Sergt R, Royal Marine Artillery, the Barracks, Work Point, Head
Brabant, Gilbert, res 46 Frederick
Brackman, Henry, (The Brackman & Ker Milling Co) 125 Government, res Oriental hotel
Brackman & Ker, Milling Co., L'td, meal millers, 125 Government
Bradbury, Thos, marble and granite wks, cor Cormorant and Blanchard, res 117 Chatham
Braden & Son, plumbers and gas fitters, 70 Fort, tel 461
Braden, Edw H, plumber (Braden & Sons) res 82 View
Braden, John Henry, (Braden & Son) 70 Fort, res 82 View
Braden, Wm Henry, (Braden & Son) res 144 Simcoe
Bradley, Edwin, book-keper McLachlan Bros, res 22 Yates

A. M. BEATTIE, AUCTIONEER, Vancouver, B. C.

Victoria Transfer Co., Ltd. *BUSS HACKS at Reasonable Rates and Quickest Despatch.*

21 and 23 Broughton Street, Victoria. B. C. Tel. 129.

Bradley, Ernest, miner, res 266 Yates
Bradley, Miss J M, teacher James Bay Ward school, res 63 Kingston
Bradstreet Company, The, Mercantile Agency, J B Gordon, supt, 6 Bastion sqr
Brady, Henry J, Sauce and Vinegar maker, 183 Johnson
Bragg, Ald Edward, building contractor, res 33 Alfred
Bragg, Harry, pressman, 77 Johnson, res Richmond rd
Bragg, John Frederick, dairyman, Richmond rd
Bragg, William, seal hunter, res 109 Pandora
Bragg, William L, moulder A. I. W., res Richmond rd
Brakes, Jos, labr, res 120 Chatham
Brakes, Saml H, painter, res Devonshire rd
Branch, Samuel, fmr, Cadboro bay rd
Brandsson, Eynor, gardener, res 177 Fernwood rd
Brannin, Harry, carpenter, res 295 Johnson
Braund, Chas, mgr J Johnson & Co, res 124 Blanchard
Braverman, J, money broker, res 6 Bastion sq
Bray, Miss Clara, domestic 141 Quadra
Bray, Susan Jane, dressmaker, res 6 Kane
Brayshaw, Thos M, blacksmith, res 16 Edmonton rd
Brayshaw, Thos M, carriage builder, 17 Broughton, res Spring Ridge
Brebner, William, stonecutter, res 34 Bridge
Brenen, Henry F, locomotive engineer, res Esquimalt rd
Brenen, James, fmr, res Craigflower rd
Brenen, Michael, res Craigflower rd
Brennan, Harry, res 209 Cook
Brent, Frederick, res 2 Erie S
Brenton, C J, student-at-law at C C Pemberton's, res Head
Brett, Robt E, stenographer Attorney General's office, res cor Quebec and Menzies
Brewer, Frank, barber Geo Russell, res 53 Yates
Brewster, Charles, railway emplyee, res Hillside ave
Brice, William, newspaper agent, res 28 Blanchard
Bride, William, stableman, res, 99 Fort
Bridges, Geo, teamster, res 196 View
Bridges, Mrs G, teacher of music and painting, 196 View
Bridgman, A J Weaver, (A W Jones & Bridgman) 28 Fort, res "Clovelly," Esquimalt
Bridgman, J E, clk office of Deputy Commissioner of Labor Statistics, res Oak bay ave
Bridgman, J E, clk J T Bennett, res Richmond ave
Bridsfaort Jno, labr, res 18 Sayward
Briggs, A J, ticket agt C.P.N. Co, res 1 George
Briggs, A P, prop Empire hotel, 38 Johnson, res 25 Parry
Bright, H B, cigarmaker, 14 Pandora, res 101 Pandora st
Brinkman, Martin, motorneer Tramway Co, res Pine
British America Ass. Co, A W Moore & Co, agents, 70 Douglas
British and Foreign Marine Insurance Co, of Liverpool, Findlay, Durham & Brodie, agts, 98 Wharf
British Pacific Construction Co, F P Blackman, secty, Williams' bldg, 28 Broad
Brittain, Rowland, mechanical engr, res Niagara N
Brocklehurst, Mrs J S, widow, res 84 Fourth
Broderick, Richd, stevedore, res 150 Menzies E
Broderick, Wm, prop Broderick's coal wharf, 150 Menzies E
Brodrick, Wm, Brodrick's Wellington coal wharf, cor Wharf and Johnson, res 150 Menzies
Brodie, Alex, Chinese teacher, res 66 North Park
Broinlfson, A, labr, res 12 Ridge rd
Bromley, George, seal hunter, res Francis ave
Bromwell, Richard, res cabin 4, 33 Chatham
Brook, George, labr, res 61 Humboldt
Brooker, Thos, carriage builder, res 114 Oswego E
Brooker, Thomas, carriage washer, Vic Transfer Co
Brooks, Harry, porter, Dominion htl
Brooks, James, (Vair & Brooks), 66 Yates, res 230 Government
Brooks, Thomas, teamster, Thorpe & Co, res Bridge

SHAWNIGAN LAKE LUMBER CO. Rough and Dressed Cedar and Fir Lumber, Rustic, Clapboards, Flooring, Mouldings, Lath, Shingles, Etc. **Victoria, B. C.**
Wm. Munsie. Ewen Morrison, Mgr. T. Elford.

WEILER BROS., are Complete House Furnishers. Largest Stock in B. C.

HUDSON'S BAY COMPANY Wholesale Grocers & Wine Merchants
VICTORIA, B. C.

Brooks, William, carpet cleaner W Furnival's, 58 Broad, res Vic W
Brown, Capt Alan, master mariner, res 114 Menzies
Brown, Archibald, teamster, res 14 James
Brown Bros, grocers, 63 Yates
Brown, Mrs Douglas, res 150 Chatham
Brown, Mrs Emma, res 65 Chambers
Brown, Fred S, agent E. & N. Ry, res
Brown, Capt Geo, master mariner, Henry, Vic W
Brown Charles, res 134 Cormorant Esquimalt rd
Brown, Geo H, grocer, res 65 Collinson
Brown, George H, (Brown Bros) 63 Yates, res 65 Collinson
Browne, George E G, book-keeper, H Cuthbert & Co, res 50 Frederick
Brown, Geo Wm, painter, Henry st, Vic West
Brown, Harry, seal hunter, res 109 Pandora
Brown, Harry E, book-keeper, R Baker & Son, res 45 King's rd
Brown, Mrs H L, widow, res 11 Rae
Brown, Hastings, driver, Vic Transfer Co
Brown, H G, painter, res 58 North Park
Brown, Jessie, domestic, res 45 Burdette ave
Brown, John, clerk, Postoffice, res 9 South Park S
Brown Jug Saloon, M Powers, prop, 25 Fort
Brown, Jos, prop, the Albion hotel, 5-7 Herald
Brown, Jos H, saloon keeper, res 50 Frederic
Brown, J H, fish curer, res 24 Green
Brown, Mable, book stitcher, 77 Johnson, res Pandora
Brown, M Elizabeth, matron, Maternity Home, res 10 Blanchard
Brown, M C, saloon keeper, res 38 Pioneer
Brown, Peter, fish and game, 71 Johnson, res Spring Ridge
Brown, P R, acct, B.C. Land and Investment Co, Ltd, res 12 Scoresby
Brown, R A & Co, hardware and crockery merchants, 80 Douglas
Brown, R A, (R A Brown & Co), 80 Douglas, res 65 Collinson
Brown, R H, J.P., res "Beacon Cottage," 224 Beacon Hill
Browne, Robt, carpt, 70½ South rd
Brown, Robt, res 24 Rupert
Brown, R, clerk, Dominion hotel
Brown, Tom, carpenter, res 90 North Chatham
Brown, Thomas, engineer, C Morley, res 1 South Park
Brown, Wm, gardener, The Lodge, "Carey Castle," Belcher
Brown, William, bricklayer, res 50 Second
Brown, W, hackman, res 15 Cameron
Brown, William, gardener, emp P T Johnson, res St. Charles
Brown, W W, billiard table setter, res 106 Johnson
Browne, Fred'k, res 165 Fort
Browne, Mrs J, res 165 Fort
Browne, L, clerk, H.M. Customs, res Cedar Hill
Browning, Harry, carpenter, Taylor Milling Co, res 104 Pandora
Brownlee, Jas H, managing director Mount Tomie Home Building Assocn, 44 Fort, res Mt Tolmie
Brownlee, Thomas, res 222 Simcoe S
Bruce, Alex, ship carpenter, res Russel, Vic W
Bruce, George, contractor and mason, res 32 Second
Bruce, William B, fruits and tobacco, 79 Yates
Brundage, Matthew K, mgr Ensor Institute, 93½ Douglas
Brunel, Wm, clerk Spencer's Arcade, res 62 Menzies E
Brunell, Mrs Mary, dressmaker, res 52 Pandora
Brunette, E, moulder V.I.W., res Mary, Craigflower rd
Brunswick Hotel, J A Grant, prop, 70-80 Douglas
Bryan, Wm C, horse shoer and farrier, res 157 Johnson
Bryan, Wm C, jr, farrier, res 157 Johnson
Bryant, Rev C, Methodist minister, res Mount Tolmie
Bryant, W C, farrier, 92 Douglas, res 157 Johnson
Bryant, W C, jr, farrier, res 157 Johnson
Bryce, James, mgr Vic Truck and Dray Co, 108 Wharf, res 31 Rae
Bryce, Robert, stableman Vic Truck and Dray Co, res 31 Rae
Bryce, William, Thorpe & Co, mineral water mnfr, res David

Travel by the Palatial CANADIAN PACIFIC NAVIGATION COMPANY, Limited, VICTORIA, B. C.
- - Steamers of the - -
JOHN IRVING, - Manager.

TIM KEE, EMPLOYMENT AGENCY Guides furnished to tourists. All kinds of Chinese help supplied on the shortest notice.
No. 23 STORE STREET, VICTORIA, B. C.

BETTER COMB YOUR HAIR with the Best Combs in Town
- - SOLD ONLY AT THE CENTRAL DRUG STORE - -
CLARENCE BLOCK, COR. YATES AND DOUGLAS STS., VICTORIA, B. C.

Brydon, Thos, carpenter, res 14 North rd
Bryson, Ida, domestic 156 Menzies
Buchanan, Capt W B, master mariner, res 118 Dallas rd
Buck, W Edgar, vocal teacher, res "Mon Abri," Belcher
Buckett, William, drayman, res 32 Franklin
Buckett, W J, asst salesman E G Prior & Co, res 32 Franklin
Buggle, Thomas, fisherman, res 14 John
Buyney, Walter, carpenter, res 166 Yates
Bugslay, Peter, carpenter, res Mary, Vic W
Bull, Miss Ettie, dressmaker, res 91 Fort
Bull, Miss Tilley, dressmaker, res 122 Yates
Bull, Wm, brickmaker, res cor Garbally rd and Douglas
Bull, W K, general agent, res 89 Pembroke
Bullen, Jonathan, bricklayer, res 50 Herald
Bullen, Wm James, upholsterer, res 50 Herald
Bulman, Wm, salesman Shawnigan Lake Lumber Co
Bunting, Chas R, clerk Northern Pacific Office, 133 Fort
Bunting, Mrs C E, widow, res 133 Fort
Bunting, Miss Lillie, res 133 Fort
Bunting, Miss Maud, res 133 Fort
Burgess, Francis, res Topaz ave
Burgess, J, drayman Vic Truck and Dray Co, res Vancouver
Burgess, John Pope, builder and contractor, 10 Broughton, res 54 Alfred
Burgess, Wm L, carpenter, res 210 Pandora
Burkholder, Herbert, plumber, res 12 Caledonia ave
Burkholder, W H, carpenter, res 12 Caledonia ave
Burley, Samuel, grocers' clerk, 40 Cook
Burley, Samuel J, driver A J Rowbotham, res 17 Ellice
Burnell, Mac, French dyer, 139 Johnson
Burner, C J, music studio, 93½ Douglas
Burns, res 77 View
Burnes, T J, hotelkeeper, Burnes House, 8 Bastion sqr
Burnes, Wm, res Burnes House, 8 Bastion sqr
Burns, —, stone mason, res 107 Blanchard
Burns, Capt A H, sailmaker, res 47 Second
Burns, Cecilia, domestic 173 Simcoe N
Burns, F E, clk Henry Young & Co, res Fort
Burns Gavin Hamilton, mgr Bank of B.N.A, res 27 Labouchere
Burns, Henry, painter, res Spring Ridge
Burns, John Daniel, city teamster, res 73 View
Burns, Joseph, cigar maker, 8 Kane
Burns, Lee, plumber, res Harrison
Burns, L G, plumber, 89 Johnson, res 38 Harrison
Burns, W, B.A., Inspr of Schls, res 21 S Turner E
Burns, W C, contractor, Brunswick Hotel
Burnett, Evan, moulder, res Mary, Vic W
Burrell, Frank, accountant Pemberton & Son, res 5 Sylvia
Burris, S C, mgr B.C. Pottery and Terra Cotta Co, res Queen's ave
Burrowes, G J, res 57 Montreal
Burrows, John Thomas, tailor, 183½ Douglas, res Vic W
Burt, Stephen S, res 56 Vancouver
Burt, W A, warehouseman Erskine, Wall & Co, res 56 Vancouver
Burttell, R T, res Vancouver S
Burton, Al, saloon keeper, 69 Yates, res 48 Yates
Burton, Frank, bricklayer, res Strawberry Vale
Burton, Mark, seal hunter, res Francis ave
Burton, Walter F, res "Roccabella" 22 Victoria Cres
Bush, Alvin, clk California hotel, res 30 John
Bush, C, engr fire department, res Vancouver hotel, 71 Yates
Busk, W R, surveyor, res 4 Erie
Bussi, Anthony, candy, tobacco and cigar store, 88 Douglas
Butcher, Arthur, photographer, 95 Douglas, res 10 Stanley ave
Butler, Charles, driver Vic Transfer Co, Broughton

DREWRY'S REDWOOD BREWERY WINNIPEG
Nothing but Thoroughly Experienced Labor Employed at the Redwood.

THE LATEST IMPROVEMENTS IN BOOK-BINDING AND PAPER RULING. **R. T. Williams**
28 BROAD STREET, VICTORIA.

DREWRY'S REDWOOD BREWERY WINNIPEG
Nothing but Thoroughly Experienced Labor Employed at the Redwood.

Butler, Dan, carpenter, res 37 Victoria Cres
Butler, Frederick, pressman Govt Prntg Office, res 18 Kingston
Butler, John W, trader, res 37 Victoria Cres
Butler, Capt J E, str Joan, res 52 Oswego
Butler, Jno W jr, mate str Louise, res 37 Victoria Cres
Butler, R, foreman Government Printing Office
Butler, R J, clk Postoffice, res 84 Quebec
Butler, William, sailor, res 3 McClure
Butler, Wm Arthur, Colonist office, 18 Kingston
Butt, Geo, carpenter McKillican & Anderson, res 203 Superior
Butters, James, steward, res Gordon Head
Buttery, George (Davis & Buttery), dairyman, Gorge Farm Dairy, Gorge rd
Byers, Thos, sealer, res 97 Toronto
Byers, Capt W D, master mariner, res 97 Toronto
Byrn, R S, book-keeper Turner, Beeton & Co, res 110 Vancouver
Byrn, J S, clk Land Registry, res 110 Vancouver
Byrns, M, teamster Victoria Transfer Co, res 2 Broughton
Byrnes, Geo, autioneer, res 10 Rae
Byrnes, Miss Lillie, res 10 Rae
Byrnes, Miss Katie, ward maid Prov Royal Jubilee Hospital
Bynstein, —, waiter str Islander, res Clarence hotel

C

Caffey, Mrs Wm, widow, res 199 Johnson
Cafire, Capt Frank, str Burt, res Catherine
Calder, George, carpenter, res 26 San Juan ave E
Calder, Miss Annie, res 108 Cook
Calderwood, Andrew, clk B Williams, res 46 Fort
Calderwood, A P S, book-keeper, res 149 Cook
Calahan, John, cooper, res 5 David
Caldwell, Andrew, labr, res Richmond rd
Caldwell, Henry Jas, civil engineer, res 23 Burdette ave
Caledonian Insurace Co of Edinburgh, A W Jones, agent, 28 Fort
Caledonia Saloon and Lodging House, Brown & Fox, props, 17 Store, cor Cormorant
Calfield, Edward, machinist, res Western hotel
Calhoun, Chas, messenger drug store, 27 Johnson, res 28 Simcoe
California Auction Store, J Isaacs, prop, 23 Johnson
California Hotel, A J Bechtel, prop, 19 Johnson
California Wine Co, C F Jackson, mgr, 65 Broad
Callaghan, John, cooper, 91 Wharf, res 17½ Pioneer
Callow, Henry, gardener, res Belton ave
Calvary Baptist church, Rev J E Coombs, pastor, Herald
Calvert, John, tailor, res Elizabeth
Calwell, Allen, teamster, res 103 Yates
Calwell, Hugh, horse shoer and farrier, res 103 Yates
Calwell, James, horse shoer, res 103 Yates
Calwell, William, cabinet maker, res 103 Yates
Calwell, W, carpet layer, Weiler Bros
Cameron, Alex, fmr, 50 Wallace E
Cameron, Colin, insurance agent, 70 Douglas, res Clarence hotel
Cameron, Colin, city teamster, res 170 Yates
Cameron, Colin, agent Union Mutual Life Insurance Co, res Courtney
Cameron, Colin, insurance agent, Government, res Clarence hotel
Cameron, Colin, police constable, res Brunswick hotel
Cameron, Charles, blacksmith, res 117 North Park
Cameron, Chas N, grocer, 127 Douglas, res 80 Superior
Cameron, Daniel, res 64 Dallas rd N
Cameron, E, printer, res 64 Dallas rd N
Carne, Fredk, jr, grocer, Douglas cor Johnson, res Yates
Cameron, H, builder, res 64 Dallas rd
Cameron, James, sealer, res Dominion hotel
Cameron, Mrs Jessie, widow, res 34 Michigan S

GORDON can Suit Your Taste and Pocket Book.
74 CORDOVA STREET, VANCOUVER, B C

A. M. BEATTIE Weekly Auctions
CITY MARKET, VANCOUVER, B. C.

Byrne, Andrew, Australian producers' and manu'frs' agt, Board of Trade bldg, res 38 Simcoe st.

VICTORIA TRANSFER CO., LTD. Check Baggage to any part of the City. Their Wagons and Carriages meet all Boats and Trains.

21 and 23 Broughton Street, Victoria, B .C. Tel. 129.

Cameron, John, longshoreman, res cabin 2, 54 Discovery
Cameron, John, plumber, res 9 Putnam
Cameron, John, horse dealer, res 7 Scoresby
Cameron, Mrs John A, furnished rooms, res 98 Yates
Cameron, J G, horsedealer, res 42 South Turner W
Cameron, Malcolm, Truck & Dray Co, res 53 Kane
Cameron, Mrs, widow, res Gorge rd
Cameron, Robert, clerk H.B. Co, res 326 Douglas
Cameron, Roderick, driller, res Dominion hotel
Cameron, W G, prop Mechanics Cash Clothing Store, 55 Johnson, res 12 Birdcage Walk
Cameron, Wm J, horseshoer, 16 Pandora, res 117 North Park
Compagnie Generale, SS. Line, Hall, Goepel & Co, agents, 100 Government
Campbell, emp E. & N.R., res 43 Chatham
Campbell, commercial traveller, rm 4 Pioneer blk
Campbell, Alexander, fruit and vegetable grower, Craig's End farm, Mount Tolmie
Campbell, Archibald, carpt, Rock bay trunk factory
Campbell, Angus, salesman the West Side, res 114 Superior
Campbell, Mrs A, mantle dept, West Side, res 114 Superior
Campbell, Miss Agnes, res 10 Bay
Campbell, A L, compositor Times res Lewis
Campbell, Charles, shipmaster, res 66 King's rd
Campbell, Colin K, salesman, 17 Broad
Campbell, Miss C, res 155 Johnson
Campbell, Daniel, tailor, 88 Government, res 16 Rupert
Campbell, Daniel C, carpenter, res 57 Henry
Campbell, D, grocer, res 8 North Park
Campbell, D E, druggist, 66 Fort, cor Douglas, res Poodle Dog
Campbell, Donald, janitor Y.M.C.A., res 268 Johnson
Campbell, Donald, emp Vic Transfer Co, res 185 Pandora
Campbell, Donald, labr, res 31 Rae
Campbell, Frank, res 132 Yates, P.O box 108
Campbell, George A, commercial traveller, res Battery
Campbell, Miss Grace, res 10 Bay
Campbell, James, labr, res 205 Douglas
Campbell, James, bartender, res Rock Bay hotel
Campbell, Rev John, Ph. D., res 74 Cook
Campbell, John, gardener, res 19 Third
Campbell, Mrs, widow, res 205 Douglas
Campbell, Miss May, domestic, 93 Pandora
Campbell, M D, carpenter, res 28 Elizabeth
Campbell, M F, grocer, res Fuller's ave
Campbell, Mrs N, res 10 Bay
Campbell, N A, mgr McMillan Bros, 90 Douglas, res 222 View
Campbell, Robt, emp Brackman & Ker, res 121 Montreal
Campbell, Robt, expressman, res Fuller's ave
Campbell, S Graham, grocer, 81 Douglas
Campbell, Wm, gardener, res 185 Pandora
Camsusa, Mrs Margaret, widow, res 316 Yates
Conlin, M J, prop, Ominica saloon, 130 Government, res 128 Quadra
Canada Life Assurance Co, agent, A W Jones, 28 Fort
Canada Paint Co'y, Ltd, Janion's wharf, J L Forrester, mgr
Canada Permanent Loan and Savings Co, Heisterman & Co'y, agts, 75 Government, cable address "Heisterman," Victoria
Canadian Fire Assurance Co of London, Turner, Beeton & Co, agts, 90 Wharf
Canadian Mutual Loan and Investment Co of Toronto, agts, Lee & Fraser, 11 Trounce ave
Canadian Order of Oddfellows, Loyal Waverley Lodge, No. 145, 25 Bastion
Canadian Pacific Railway Co's Office, Geo L Courtney, agt, cor Fort and Government

SHAWNIGAN LAKE LUMBER CO. **Rough and Dressed Cedar and Fir Lumber** All kinds of Builder's Lumber in stock. *EWEN MORRISON, Manager. P. O. Box 298. VICTORIA.*

WEILER BROS., the Leading Furniture Dealers, VICTORIA, B. C.

HUDSON'S BAY COMPANY, Agents for Fort Garry and Benton County Flouring Mills
VICTORIA, B. C.

Travel by the Palatial CANADIAN PACIFIC NAVIGATION COMPANY, Limited, VICTORIA, B. C.
- - Steamers of the - - JOHN IRVING, - Manager.

Canadian Pacific Railway Telegraph Office, W Christie, local mgr, 15 Trounce ave
Canadian Pacific Navigation Co, Capt J Irwin, mgr, Wharf
Canadian and Oriental Trading Co, 13 Yates
Cane, Edwin H, gardener, res 220 Dallas rd N
Carrick, Wm L, secretary, Driard Cafe, 17 Broad
Cannell, K, bricklayer, res 159 Chatham
Canning, George, letter carrier, res Cedar Hill rd
Canton Marine Insurance Co, Hall, Goepel & Co, agts, 100 Govnt
Cantrell, Millard, sealer, res 136 Pembroke
Capital Planing Mills, Lemon, Gonnason & Co, Orchard
Capitol Saloon, Thos Flewin, 7 Yates
Cardiff, Wall, seal hunter, res Vancouver hotel
Carey, Joseph Westrop, retired, res 16 Kane
Caritopulos, John, confectioner, 73 Johnson, res Douglas
Carley, David M, journalist, 77 Johnson, res 12 Penwill
Carleton, G A, gen freight agt, C. P.N. Co., 64 Wharf, res 326 Douglas
Carlo, E, driver, City Transfer Co, res 240 Simcoe S
Carlow, Edwin A, fmr, Gordon Head rd W
Carton, Fanny, domestic, 74 Cook
Carlow, H J, labr, res 27 Caledonia
Carlow, H N, carpenter, res 106 North Park
Carlow, Wilmot, contractor, Feltham rd, Cedar Hill
Carlson, Chas, res Vancouver hotel, 71 Yates
Carlson, Fenning, stone cutter, res 71 Mears
Carmody, Daniel, lumberman, res 376 Johnson
Carlyon, Miss Gertrude, typewriter, H.B. Co, res 168 Fort
Carmichael, A, book-keeper, Drake, Jackson & Helmcken, res 11 Richardson
Carmichael, E B, res 117 Menzies W
Carmichael, H & Co, real estate agents and brokers, 32 Government
Carmichael, Herbert, govt assayer, assay office, 27 Birdcage Walk, res Boyd W
Carmichael, Miss I M, teacher James Bay Ward school, res 63 Kingston N
Carmichael, J B, tobacconist, res 55 South Turner E
Carmichael, W N & Co, gent's furnishings, 65 Yates
Carmichael, J R, res Gorge rd
Carmichael, W N, (Carmichael & Co), 65 Yates, res Clarence hotel
Carne, Fredk, sr, Angel hotel, 43 and 45 Langley
Carne, Fredk, jr, grocer, res 284 Yates
Caruth, Thomas, expressman, Vic Transfer Co
Carpenter, A M, grocer, res 13 Herald
Carpenter, George, baker, Plymouth bakery, res New York hotel
Carpenter Joseph, artist, res No. 25 Harbor cottages, Store
Carr, R, res 44 Carr E
Carroll, Patrick H, bridge tender E. & N. Ry, res Indian reserve
Carron, John, melter A. I. W, res 15 Spring rd
Carson, Thomas, electric light engr, res 70 Kane
Carse, Wm, carpenter, res 48 Herald
Carson, Wm George, machinist, res 28 Henry
Carter, Arthur, watchmaker at A A Clayton's, res 24 Rae
Carter, Alf Thos, Vancouver Brewery, res 60 Herald
Carter, A T, harness maker, Duncan's, res 61 Herald
Carter, A W, carpenter, res 37 Caledonia ave
Carter, B, prop St George's and Rock Bay hotels, res Esquimalt rd
Carter, Chas Douglas, mechanical dentist, res 61 Herald
Carter, C D, emp Vancouver Brewery, res 61 Herald
Carter, Cecel H, teller Bk B.C., res 136 Menzies
Carter, C H, clk Bank B.C., res Vancouver
Carter, Edward, Taylor Mill Co, res 52 First
Carter, Eustace, carpenter, res Alpha
Carter, Miss Edith, milliner, res 24 Rae
Carter, Miss G A, tailoress 62 Yates, res 225 Pandora ave
Carter, Herbert Winston, labr, res 63 Mears

TIM KEE, EMPLOYMENT AGENCY Guides furnished to tourists. All kinds of Chinese help supplied on the shortest notice.
No. 23 STORE STREET, VICTORIA, B. C.

Dr. Lewis Hall's Tooth Powder will not Injure the Teeth.
Made only at the CENTRAL DRUG STORE.
CLARENCE BLOCK, COR. DOUGLAS and YATES STS., VICTORIA, B. C.

Carter, John Wm, builder, res 24 Rae
Carter, Mrs Lottie, widow, res Saanich rd
Carter, Miss Maud, dressmaker, res 24 Rae
Carter, Ritson, plumber, res 58 Rock bay ave
Carter, Robert, revenue tax collector, 58 Rock bay ave
Carter, Samuel, carter, V.P.B. Co
Carter, Stephen, carpenter, res 52 First
Carter, Thomas, jr, hardware clerk, res 56 Rock bay ave
Carter, Thos Watson, prop Vancouver Brewery, 32 Herald, res 60 Herald
Carter, T W, clk 57 Johnson, res 56 Rock bay ave
Carter, W O, clk Assessor's Office, res 65 Chambers
Cartledge, Walter, motorneer, res 83 John
Cartmel, Alfred, res 148 Cormorant
Cartmel, A S, clk Great Northern Ry. Co. res 3 Bridge
Cartmel, Dan, retired fleet engineer, res 3 Bridge
Carto, Phillip, labr, Roderick, Tolmie ave
Carto, Samuel, emp V.I.W., res Tolmie ave
Carto, Samuel, labr, res Roderick, Tolmie ave
Carto, William, emp V.I.W., res Tolmie ave
Cartwright, Cuthbert, 3rd ass't teacher Victoria College
Cascade Cannery, Naas river, R P Rithet & Co, agents
Caselton, Henry, painter, Lake Hill, Saanich rd
Caselton, Richd, porter T Earle, res 189 Chatham
Casey, Joseph, stableman, res 109 Johnson
Casey, Lewis, lumber dealer, res 242 Fort
Cashmore, Thos, book-keeper H Warren & Co, 22 Trounce ave, res 8 Parry
Cashin, James, sealer, res Vancouver hotel
Caspar, Wolf, tailor, res 134 Johnson
Cassidy Robt (Davie& Cassidy) 21 Bastion, res Vancouver
Castleton, Henry, painter R Lettice, 40 Fort
Cates, Joseph, driver Vic Transfer Co, res Rae
Cates, Miss M, tailoress, 62 Yates, res 58 Collinson
Cathcart, John, salesman Wilson Bros, res 342 Johnson
Cathcart, Henry sr, City Water Wks, res 342 Johnson
Cathcart, Henry jr, typewriter Gov Bldgs, res 342 Johnson
Cathcart, J clk W & J Wilson, 83 Government, res 342 Johnson
Cathcart, William, boot and shoe clk, res 342 Johnson
Caton, J A T, & Co, wholesale importers, 83 Wharf
Caton, Julius Adrian T (J A T Caton & Co) 83 Wharf, res 101 Kingston
Cattanagh, Mrs, res 98 Yates
Catterall, Harry, carpenter, res 47 First
Catterall, John, plumber Colbert & Warners, res 47 First
Catterall, Thos, contractor, res 47 First
Catto, Dr, 85 Yates
Caulfield, Edward, machinist V. P. B. Co., res Western hotel
Cave, Alfred Edward, letter carrier, Anchor Cottage, Powderly ave
Cave, Herbert Jas, clerk and typewriter, res Esquimalt st
Cave, Herbert Jas, secy Nicholles & Renouf, Ltd, 61 Yates
Cave, Mrs Susette, Anchor Cottage, Powderly ave
Cave, Vincent, res 208 Douglas
Cave, William John, lawyer's clerk, Anchor Cottage, Powderly ave
Cavin Bros, boot and shoe dealers, 94 Yates
Cavin Arthur, (Cavin Bros), 94 Yates
Cavin, Thos A, (Cavin Bros, res Burnside rd
Cavin, George H, (Cavin Bros), res 57 Kane
Cavin, George W, master mariner, res 35 Queen's ave
Cavin, Guy, grocer, 90 North Park
Cavin, Capt John, master of str Daisy, res 32 John
Cavin, Robert, S, blacksmith, res Strawberry Vale
Cavin, Thos, Burnside rd
Cawston, R L, mgr B C Cattle Co, 97 Government, res Oriental hotel
Cazenove, Alex, fmr, Cadboro bay rd
Ceasar, Frederic, sealer, res 17 Green

DREWRY'S REDWOOD BREWERY WINNIPEG.
DREWRY'S PREMIUM LAGER—FULLY EQUAL TO ANY IMPORTED BEER

R. T. WILLIAMS BOOKBINDER and BLANK BOOK MANUFACTURER
28 BROAD STREET, VICTORIA.

DREWRY'S Redwood BREWERY. Winnipeg
THESE GOODS WARRANTED TO KEEP IN ALL CLIMATES.

GEO. R. GORDON, CLOTHIER, 74 Cordova St. VANCOUVER, B. C.

Centennial Methodist Church, Gorge rd, Rev Joseph Hall, pastor
Central Drug Store, Hall & Co, props, 102 Yates
Cessford, Robert, carpenter, res 4 Rock bay ave
Chadwick, Alfred, picture frame maker at J Sommer's, res 27 Blanchard
Chadwick, Mrs Catherine, res 27 Blanchard
Chadwick, George, druggist T Shotbolt, res 27 Blanchard
Chadwick, Robert, moulder Victoria Iron Works, res 27 Blanchard
Chadwick, R, foreman moulder V.I. W, res 27 Blanchard
Chadwick, Thomas, money order clerk Postoffice, res 27 Blanchard
Challoner, T G, jeweler (Challoner & Mitchell), res 158 Chatham
Challoner & Mitchell, manfr jewelers, 47 Government
Challoner, W L, jeweler (Challoner & Mitchell, res 158 Chatham
Chamberlin, Seth L, bartender Oriental, res 84 Chatham
Chamberlin, Ithamer, blacksmith, res 177 Yates
Chambers, Coote A M, asst surveyor, res Craigflower rd
Chambers, Jas R, student-at-law, res Craigflower rd
Chambers, Robert, mgr of cannery, R P Rithet, res 57 Alfred
Chambers, Robert, emp cannery, res 105 North Park
Chambers, Walter S, accountnt, 16 Trounce ave, res Glenwood, Gorge rd
Chambers, W S, gentleman, res Gorge rd
Chance, W J, builder, res 19 Pioneer
Chantrell, John B, clerk Green, Worlock & Co, res 26 Kingston
Chapman, Edwd, butcher J Parker's, res 50 Fort
Chapman, George, cabin boy, res 3 First
Chapman, John, seal hunter, res 3 First
Chapman, Miss Josephine, dressmaker, the Stanley House
Chapman, Richard, farmhand, Ivy Hill farm, Carey rd
Chapman, Richard, fmr, res Oakland ave
Chapman, R, res 142 Menzies E
Chapman, Thomas, Water Works employee, res 3 cabin, Johnson
Chapman, William, printer, 14 Humboldt
Chapman, W, carver, Sehl, Hastie & Erskine
Charles, Wm, gentleman, res 216 Fort
Chatwin, Miss Nellie, dressmaker, 52 Pandora
Chatwin, Miss Sadie, dressmaker, res 52 Pandora
Checkett, Louisa, domestic, 9 Bellot
Chellew, Mrs M, widow, tailoress
Cherry, John, upholsterer Weiler Bros, res Catherine
Chief Commissioner of Lands and Works, Hon F G Vernon, office Government buildings
Chief Justice, Sir Matthew B Begbie
Child, Francis T, res "Firgrove," Mount Tolmie rd W
Chillman, William, prop Half-Way House hotel, Esquimalt rd N
Chinese Rescue Home, Mrs Morrow, matron 102 Cormorant
Ching Hing, jeweler, res 18 Cormorant
Chishman, Christopher, fruiterer, res 107 Fort
Chislett, Chas, carpt, res 181 Chatham
Christadelphian Hall, 209 Douglas, Jas Sellick, caretaker
Christ Church Cathedral, Burdette ave
Christ Church Cathedral Grounds, Blanchard
Christ Church Cathedral Schools, Robt Godding, caretaker, Quadra
Christensen, Andrew, mate, res 9 Montreal W
Christensen, Capt J, pilot, res 9 Montreal W
Christian, John, seal hunter, res 109 Pandora
Christianson, Peter, labr, res 179 Fernwood rd
Christianson, Peter, labr, res North rd
Christie, Miss C C, teacher James Bay Ward school, res 63 Kingston N
Christie, David, carpenter (Christie, Thompson & Co), 109 Fort, res Rendell
Christie, Elbridge, carpenter (Christie Thompson & Co), 109 Fort, res Henry
Christie, Eldridge J, carpt and contractor, res 37 David

A. M. BEATTIE WEEKLY AUCTIONS
CITY MARKET, VANCOUVER, B. C.

OPEN DAY AND NIGHT. **Victoria Transfer Co., Ltd.** *Largest in the Province.*

21 and 23 Broughton Street, Victoria, B. C. Tel. 129.

Christie, Gilbert, clerk, J Fullerton, 103 Government, res North Park
Christie, Rev James, res 2 Blanchard
Christie, Jas, (H Croft & Co), res 2 Blanchard
Christie, Thompson & Co, carpenters and joiners, 109 Fort
Christie, Wm, tobacconist, res 107 Cormorant
Christie, W, local mgr C.P.R. Coy's telegraph, 15-17 Trounce ave, res 2 Blanchard
Christie, Wm Chas, tobacconist, res 97½ Douglas
Christolo, Christopher, fish and fruit store, 46a Government
Christopher, David, messenger, Robt Jamieson, res 59 N Chatham
Christopher, Wm, assistant Sheffeld cutlery store, res 59 N Chatham
Christopher, Wm, machinist, Spratt & Gray, 59 N Chatham
Christy, David, carpt, res 21 Rendell E
Chrow, J, compositor, Colonist, res 182 Fort
Chrow, Wm, head clerk H Saunders, res 222 Beacon Hill W
Chu Chung & Co, fancy goods and groceries, 48 Cormorant
Chudley, W M, auditor (R P Rithet & Co) res cor Oswego and Bellville
Chungranes, D K, fish, fruit and vegetables, 99 Douglas
Chungranes, F, salesman, 99 Douglas
Church of England Chinese Mission School, 152½ Government
Church of England Chinese House of Rest, 55 Herald
Church of the Holy Saviour, Henry cor Catherine, Vic W, rector Rev W D Barber, M.A
Church, John, sealer, res Vancouver hotel
Church, John W, M.A., principal Victoria College, Beacon Hill
Church, J E, mgr B.C. Mercantile Agency, 18 Trounce ave, res 141 Cadboro bay rd
Churchill, Sydney John, rancher, Strawberry Vale
Churton, Arthur, furrier, res 62 Humboldt
Churton, Mrs A, seamstress, Weiler Bros
City Assessor, W W Northcott, City Hall
City Brewery, Lawson, J, prop, 138 Fort
City Clerk, W J Dowler, City Hall
City Electric Light Works, R B McMicking, mgr, 153 Yates
City Hall, Douglas
City Market, Cormorant, E C Johnson, supt
City Water Works shop, cor Pandora and Chambers
Clanton, Fred, horseshoer, 31 Herald
Clanton, Robt Thos, grocers' assistant, 113 Douglas, res Topaz ave
Clarence Saloon The, Wishart & Meldram, proprietors, 102½ Yates
Clarence Hotel. Wishart & Meldram, props, 79 Douglas
Clark, David J, labr, res 68 South rd
Clark, E, engr Sehl, Hastie & Erskine's furniture factory
Clark, John, ship carpenter, res 94 Niagara N
Clark, John, labor, Powderley ave
Clark, Joseph, shipwright, res 172 View
Clark, R, printer, res 59 Superior N
Clark, Walter, millwright, res 92 Niagara S
Clark, Watson, dairyman, res Oakland ave
Clark, W, label pressman, The Colonist Ptg Co
Clark, William, stonecutter, res 94 Niagara N
Clark, William J, waiter, res 185 Yates
Clark, Wm M, carpenter, res 185 Yates
Clarke & Pearson, stove and tinware merchants, 17 Yates
Clarke, Mrs A, res 86 Belleville S
Clarke, Capt C E, capt str "Alert" res 36 Mason
Clark, Edward, mchl engineer, res 171 Superior
Clarke, Miss Edith, dressmaker, res 91 Fort
Clarke, Miss E, clerk, res 53 Michigan N
Clarke, John, rancher, res Holland ave, Burnside rd
Clarke, J A, printer, res 60 Fort
Clarke, J B, (Clarke & Pearson), 17 Yates, res 86 Discovery
Clarke, John J, labr, res Glenford ave
Clarke, Mrs J S, boarding house, res 60 Fort
Clarke, Hilton, rancher, Holland ave off Burnside rd
Clarke, Capt W R, harbor mas-

SHAWNIGAN LAKE LUMBER CO. Yard Discovery St., between Government and Store St. Address all communications to P. O. Box 298, Victoria, B. C.
Rustic, Clapboards, Flooring, Mouldings, Laths, Shingles, Etc., in stock or to order.
EWEN MORRISON, Manager.

WEILER BROS., VICTORIA, B. C. ARE AGENTS FOR CROSSLEY AND SONS FINE CARPETS.

HUDSON'S BAY COMPANY Direct Importers of Havana Cigars
VICTORIA, B. C.

Travel by the Palatial CANADIAN PACIFIC NAVIGATION COMPANY, Limited, VICTORIA, B. C.
- - Steamers of the - - JOHN IRVING, - Manager.

ter and port warden, 40 Yates, res 53 Michigan N
Clarke, Thomas, carpenter, res Edward, Vic West
Clarke, Miss Tilley, dressmaker, res 127 Johnson
Clarke, William, mariner, res 7 Bay
Clarke, William, labr, res 68 South rd
Clarke, William, chicken rancher, res Strawberry Vale
Clarke, Wm, pressman, res 14 Young
Clarke, W, stone cutter, res 33 Erie
Clarke, Wm Jos, dairyman, res Richmond rd
Clauson, Capt Christian, mariner, res 132 Quadra
Claussen, John, watchmaker, res 68 Yates
Claxton, Fred J, (Dalby & Claxton), real estate and insurance, res 55 Fernwood rd
Clay, Frank, machinist, V.I.W, res 116 Johnson
Clay, Henry, confectioner, 39 Fort
Clay, Samuel, grocer and liquors, 114-116 Johnson
Claydon, Isaac, rancher, res Strawberry Vale
Clayton, Arthur A, watchmaker and jeweler, 27 Fort, res 25 Kane
Clayton, Charles, carptr, res 69 First
Clayton, Robt, marine fireman, res Western hotel
Clayton, Wm M, builder, Oak bay boathouse
Clearihue, A, (J & A Clearihue) 26 Yates, res "Dalvenie," Cadboro bay rd
Clear, Chas, carpenter, res 92 North Chatham
Clearihue, J, (J & A Clearihue) res "Dalvenie," Cadboro bay rd
Clearihue, J & A, commission merchants, 26 Yates
Cleaver, Rev S, pastor Pandora ave Methodist church, res 107 Quadra
Clegg, F, machinist V. I. W, res Heywood ave
Clegg, Thomas, labr, res 31 Heywood ave E
Clements, John R, carpenter, res 109 South rd
Clemence, Peter, steamboat hand, res 136 Pembroke
Clemens, Simon, tram conductor, res 59 Quadra
Cleveland, Milton E, carpenter and contractor, res 37 Mears
Cliffe, Thomas, carpenter, res 22 Niagara S
Clifton, W R, hostler, Victoria Transfer Co
Clifton, W, R, horsekeeper, 36 Humboldt
Cline, Walter, contractor, res 100 Pandora
Club Stables, Fredk O'Neil prop, 156 Yates
Clunk, Alfred, carfitter E. & N. Ry, Springfield ave
Clunk, William, Springfield ave, Vic W
Clyde, A J, carpenter, res Charles off Edmonton rd
Clyde, Mrs Albert J, dress and mantle making parlors, 63 Government, res Devonshire rd
Clyde, Mrs Alexander, widow, res 28 Rock bay ave
Clyde, Fred, pressman Colonist, res 28 Rock bay ave
Clyde, George, boiler maker A. I. W., res 86 Chatham
Coates, Spencer, clerk "The Willows," Cadboro bay rd
Coates, S, bartender London Saloon
Coates, W H, nickle plater A. I. W., res 5 Pioneer
Coburn, John, sealer, res 201 Superior N
Coohenour, Francis Irving, carriage painter, 67 Broad, res 13 Cameron
Cochran, W B, law student, res Mrs J A DeVeulle, 149 Cook
Cochrane & Munn, chemists and Druggists, 100 Yates cor Douglas
Cochrane, Fred, seal hunter, res Vancouver hotel
Cochrane, John, (Cochrane & Munn), 100 Yates, res 139 Chatham
Cochrane, John, druggist, res 26 Rithet
Cockburn, Smithes & Co, London and Oporto, Turner, Beeton & Co, agts
Coffie, Miss Eliza, dressmaker, The Stanley House
Coffie, Miss J, dressmaker, The Stanley House
Cohen, James A, printer, 38 Fort, res 175 Chatham
Cohen, Mercado, cigar manufa'ur, 14 Pandora, res 101 Pandora
Coigdarripe, John, retired mcht, res Craigflower rd

TIM KEE, EMPLOYMENT AGENCY Guides furnished to tourists. All kinds of Chinese help supplied on the shortest notice.
No. 23 STORE STREET, VICTORIA, B. C.

POPULAR PRICES AND BEST OF GOODS AT THE CENTRAL DRUG STORE
Clarence Block, Cor. Yates and Douglas Sts., Victoria, B. C.

Coigdarippe, Louis, dairyman, res Gordon Head rd
Coker, (Simmons & Coker), baker, res 75 Fort
Colbert & Warner, plumbers and gas fitters, 73 Yates
Colbert, John, (Colbert & Warner), 73 Yates, res Stanley ave
Colby, A R, clerk, The Brackman & Ker Milling Co, res 9 Menzies
Colby, H, hack driver, res 9 Menzies
Coley, Edwd, A.I.W., res 27 Market
Cole, Capt Fredk, master mariner, 85 South rd
Cole, Miss Eliza, waitress, res Vancouver hotel, 71 Yates
Cole, Charles L, saloonkeeper, res 37 Douglas
Cole, Chas, barber, res 243 Johnson
Cole, Thos, carpt, res Dallas rd
Cole, Thomas, fireman, McKillican & Anderson, res Ross bay rd
Cole, Harry T, hotel prop, res 213 Douglas
Cole, M E, domestic, res 400 Dallas rd N
Coles, Mrs C, widow, res Clarke
Coles, F H, clerk H.B. Co, res 112 N Park
Coles, John, sr, labr, res 197 Chatham
Coles, John, jr, sailor, res 197 Chatham
Coles, Jordan, jr, sailor, res 197 Chatham
Coles, Miss Elizabeth, res Lansdowne rd
Coleman, C A, Presby Chinese Missionary, 214 Pandora
Coleman, Mrs S, res 120 Fisguard
Colley, Frank, warehouseman, res 39 David
Collins, George, ship owner, res 47 Henry
Collins, James, carpenter, res Craigflower rd
Collins, John, plumbers' apprentice, res 14 Avalon rd N
Collins, Miss Nellie, res 37 Blanchard
Collins, Thomas, printer, res 14 Avalon rd N
Collinson, Emma, domestic, 7 Scoresby
Collinson, Mrs M E, res 113 Fairfid rd
Collis, Albert, cigar maker, res 149 Quadra
Collis, Edmund, carpenter, res 149 Quadra
Collister, J R, John Barnsley & Co, res 12 Rock bay ave
Collister, John Richard, gunsmith, res 12 Rock bay ave
Collister, Richard, ship surveyor, res Dallas rd
Collister, Wm, clerk Stanley House, res 111 Pandora
Collier, Mrs Alex, widow, res Marion
Collier, Harry, nurse, Prov Royal Jubilee Hospital
Collyer, George, clerk C.P.N. Co, res 17 Spring
Collyer, T R, gentleman, res 17 Spring
Colonial Brewery, John Leahy, prop, res 124 Johnson
Colonial Metropole Hotel, prop Thomas Tugwell, 31 to 37 Johnson
Colonist Printing and Publishing Co, Ltd., The, W H Ellis, mgr, 74 Government
Colquhoun, Jos, R.N., pensioner Royal Navy, "Broom Hall," Fairfield rd
Colston, Dad, book-keeper R Bray, res 109 Johnson
Coltart, Ian, cashier Green, Worlock & Co, "The Shantie," Arcadia, Craigflower rd
Coltie, John, labr, res 67 Broad
Columbia Flouring Mill Co, Enderby, R P Rithet & Co, agents, 61-63 Wharf
Columbia Sawmill, D F Adams, prop, David
Colvin, James Burgess, ship carpenter, res 53 Work
Combe, Harvey, Registrar County Court and Depy Regstr Supreme Court, res 13 School
Commercial hotel, cor Douglas and Cormorant, H Noble, prop
Conlin, Thomas, policeman, res 13 North Park
Conlin, M J, saloonkeeper, res 128 Quadra
Conner, George, inmate, Home for Aged and Infirm, 217 Fairfield rd
Connon, H E, agt Dodwell, Carlill & Co, 8 Bastion sqr, Burnes block, res 157 Menzies
Conservatory of Music, 93½ Douglas
Consul, Belgian, Smith, T R
Consul, French, Snowden, N P
Consul, German Empire, Lowenberg, Carl, 83 Wharf, res 23 Burdette ave
Consul, Hawaiian Islands, Rithet, R P, 61-63 Wharf

DREWRY'S REDWOOD BREWERY, WINNIPEG.
Drewry's XXX Stock Ale is Extra Hopped, Making it an Excellent Appetizing Tonic.

WE EMPLOY More Hands and More Capital than all other Binderies in the Province.
28 BROAD STREET, VICTORIA. ★ ★ ★ R. T. WILLIAMS

Victoria Transfer Co., Ltd. UNIFORM RATES for Hacks and Baggage Good Drivers, Horses and Vehicles.
21 and 23 Broughton Street, Victoria, B. C. Telephone 129.

Cousins, Thos G, expressman, C.P.N Co, res Pine
Couves, Mrs Lucy, res 115 Yates
Coverdale, Geo, dairyman, res Wilkinson cross rd
Coverdale, Richard, fmr, res Tolmie ave, Saanich rd E
Cowley, Frederick, labr, Grant's addition, res Oak bay
Cowper, Jesse, res 97 Menzies W
Cowper, J M, Vic Towing and Lightering Co, res Dallas rd
Cowper, W H, wharfinger, res Dallas rd
Cox, Mrs A, widow, res 181 Montreal W
Cox, Capt C N, mariner, res 109 Chatham
Cox, J, foreman, machine shop, A.I. W, res 29 Ellice
Cox, John, grocer, res 35 Humboldt
Cox, Capt J G, E B Marvin & Co, res 42 King's rd
Cox, Rupert, mariner, res 136 Quadra
Cox, Thomas, fireman, Hall, Ross & Co, res 66 Hillside ave
Cox, William, res Snowden ave, Ross bay
Cox, Capt William, mariner, res 136 Quadra
Cox, William Henry, contractor, res Henly's hotel, Clover point
Craft, Wm, general dry goods, Vancouver House, 93 Douglas, res "Sunnyside," Craigflower rd
Craig, A D, emp V.I.W, res 62 Queen's ave
Craig, L, teller, Bank of Montreal, Government
Craig, Wallace, truckman, Vic Truck and Dray Co, res 31 Rae
Craig, Wallace, teamster, res 31 Rae
Craig, Miss M B, stenographer, R Ward & Co, res Queen's ave
Craigie, Eli, stableman, res 113 Blanchard
Craigie, Miss Grace, book-binder, res 113 Blanchard
Craigie, Thomas, laborer, res 90 Store
Craigie, Wm, printers' help, res 113 Blanchard
Craigie, W, labr, res Commercial hotel
Cramer, Frank, res Lovers' lane, Ross bay
Crane, Aubrey, seaman, res 18 North rd
Crane, Henry, clk J E Crane & Co, 30 Broad, res 316 Yates
Crane, J E & Co, real estate and insurance, 30 Broad
Crane, John Edw, (J E Crane & Co) 30 Broad, res 316 Yates
Crause, Percy, res 96 Quebec S
Crawford, James, genl com mercht and agent, 14 Chancery lane, res 40 Belleville
Crawford, Mrs A, widow, res 78 Pandora
Creagan, Francis, inmate Home for Aged and Infirm, 217 Fairfield rd, Ross bay
Crease, Arthur Douglas, law student Bodwell & Irving, res Cadboro bay rd
Crease, Hon N P P, puisne judge, 40 Langley, res "Pentrelew," 23 Cadboro bay rd
Crease, Lindley, barrister and solicitor, 16 Chancery lane, res Cadboro bay rd
Creech, H, tea dealer, res 20 Ridge rd
Creech, Wm R, mgr Vic Lithographic Co, cor Yates and Government, res 16 Green
Creed, George, carpenter for J P Burgess, 10 Broughton, res 8 McClure
Creed, John, painter for R Lettice, 40 Fort, res 203 Johnson
Creed, John, carteaker City Hall, res 67 Fernwood rd
Creeden, John, (Bowness & Creeden) res 264 Johnson
Cregg, W P, clk W Wilson & Co, res 141 Fort
Creighton, J W, foreman and cutter J C Leask, res 104 Pandora ave
Cressell, Wm, plumber, res Brunswick hotel
Cridge, Rt Rev Edward, Bishop R. E. Church, res "Marifield," 23 Carr W
Crimp, J L, res 95 Cadboro bay rd
Cripps, Chas, bricklayer, res Vining
Cripps, Miss Charlotte, milliner The Band Box, 129 Douglas
Cripps, James, res Vining
Critchley, James, carter C N Cameron, 127 Douglas, res 65 Fourth
Critchley, D, engineer Coughlan & Mason, res Garbally rd
Croasdaile, H E, (H E Croasdaile & Co) 42 Fort, res "Rynn," Pemberton rd

SHAWNIGAN LAKE LUMBER CO. Rough and Dressed Cedar and Fir Lumber. All kinds of Builders Lumber in Stock.
EWEN MORRISON, Manager. P. O. BOX 298. VICTORIA, B. C.

INTERIOR WOODWORK, OFFICE AND BAR FITTINGS
Made to Order by WEILER BROS.

HUDSON'S BAY COMPANY *European and English GROCERIES, WINES and LIQUORS, Free and in Bond.* VICTORIA, B. C.

Travel by the Palatial CANADIAN PACIFIC NAVIGATION COMPANY, Limited, VICTORIA, B. C. - - Steamers of the - - JOHN IRVING, - Manager.

Croasdaile, H E & Co, real estate, insurance and financial agts, 42 Fort
Crockford, Miss Ethel J, dressmaker, res 149 Cook
Crocker, George, builder and contractor, res Mary
Crocker, John Wm, plasterer, res "The Knoll," Langford
Croft, Henry, M.P.P., real estate and insurance agt, 72 Government, res Mount Adelaide, Esquimalt rd
Croft, Richard, res Wilson hotel
Croft, William, Adelphi sample rooms, cor Government and Yates, res 18 Cadboro bay rd
Crofton, B H, mariner, Dominion hotel
Croghan, Arthur, house servant, Hon A De Cosmos, 291 Yates
Crogan, William, baker, res 22 St Louis
Crompton, Dr E, M.R.C.S., L.R.C.P., res 139 Fort
Crook, Harry, rancher, res Feltham rd, Cedar Hill
Crook, Mrs H M A, grocer, Esquimalt rd, cor Mary
Crook, George, res Feltham rd, Cedar Hill rd E, Vic District
Crook, James, fireman E. & N. Ry, Esquimalt rd, cor Mary
Crosier, Oney Morris, hackman, res 75 View
Crossin, F, compositor, Colonist
Crossley, Mrs Mary, ladies' nurse, res 66 Chatham
Crossman, Geo, prop Lorne restaurant, 28 Johnson, res 7 Alfred
Crossman, Wm, restaurant, res 7 Alfred
Crosson, Mrs A, widow, res 222 Beacon Hill W
Crow, Chas, bartender, Telegraph hotel, res 53 Yates
Crowell, Mrs F R, widow, housekeeper, Saanich rd
Crowther, Dan, glazier S Gray's factory, res 31 Chatham
Crowther, George Thomas, potter, res 102 View
Crowther, George, engraver, res 117 Fort, res South rd
Crowther, Daniel, painter, res 102 View
Crowther, Mrs J, boarding house, 111 Pandora
Crowther, John, painter and decorator, res 111 Pandora
Crowther, Richard, painter, res cor Mary and Esquimalt, Vic W
Cruch, R K, moulder, A.I.W, res 20 Ridge rd
Cruickshank, A, Victoria Coal and Lumber Co, res 33 Quebec N
Cruickshank, George, Land Registry office, res 18 Frederick
Cruikshank, George, city carpenter, res 198 Cook
Cruikshank, L, stonecutter, res Dominion hotel
Cruickshank, R, res 33 Quebec N
Crull, W J, blacksmith, res Vining
Crowell, R, master mariner, res Brunswick hotel
Cryderman, F M, (Dean & Cryderman) 59 Yates
Cullin, Chas L, printer, res 5 Princess
Cullin, Frank, printer, res 5 Princess
Cullin, Wm, printer, res 5 Princess
Cullin, W H, printer, res 7 Princess
Cullen, W E J, boilermaker, A.I.W, res 109 Pandora
Cullum, Thos, retired naval officer, res 40 Vancouver
Cummins, Henry, labr, res 64 North Park
Cummins, James, labr, res 64 North Park
Cunard line, S.S., Hall, Goepel & Co, agts
Cunningham, Neil, coach builder, res Robert, Vic W
Cunningham, R A, storekeeper, res Mt Baker ave
Cuppage, G V, clk Lands and Works Dept
Currall, W D, (Powell & Currall) 127 Government, res Gorge rd
Curran, Francis, sealer, res 30 Elizabeth
Curran, Peter, labr, res Vancouver hotel, 71 Yates
Currie, Robert, marine engr, res 10 Rendall E
Curry, Archie, carpenter, res 3 Jackson ave
Curry, Mrs F H, res 58 Collinson
Curry, Henry, dry goods clk, res 9 South Park S
Curwen, Charles, res 228 Cook
Curtin, Alfred, baker, 75 Fort
Curtin, Arthur, blacksmith, 14 Yates res 29 Kane
Curtis, A L, expressman, res 15 Parry
Curtis, David, plasterer, res 15 Parry

TIM KEE, EMPLOYMENT AGENCY Guides furnished to tourists. All kinds of Chinese help supplied on the shortest notice.
No. 28 STORE STREET, VICTORIA, B. C.

DR. LEWIS HALL'S ANTICEPTIC TOOTH WASH Hardens the Gums, Purifies the Breath and Cleans the Teeth - - - -
Made only at CENTRAL DRUG STORE, Clarence Block, Victoria, B. C.

Curtis, W, emp V.I.W., res Fourth
Curwen, Chas H, F C Davidge & Co, 131 Government, res 228 Cook
Cutmann, M, mgr, 7 Store, res Victoria Hotel
Cusack, Miss E A, mgr mantle dept, The Stanley House
Cusack, Thos R, compositor res 112 Pandora
Cusack, Mrs M J, book-keeper S L Kelly & Co, res 228 Yates
Customs Appraiser's Office, Appraiser, Walter Shears, 59 Wharf
Customs Express and Postal Package Office, 53 Wharf
Custom House, Collector, A R Milne, Wharf
Cuthbert, H & Co, auctioneers and produce dealers, 34 Broad and City Market
Cuthbert, Herbert, (H Cuthbert & Co) res "Meanwood Cottage," 4 Stanley ave
Cuthbertson, James, shoemaker H Mansell, 95 Government, res Maynard's cabins, Pandora
Cutler, Capt Melvin, master mariner, res 109 Pandora

D

Dabald, John, plumber, res 208 Yates
Dack, Edgar Charles, compositor the Colonist, res 32 Mason
Dagan, Horace, porter, res 260 Johnson
Dakers, Arthur, engr res Seventh
Dakers, James, labr, res Arthur Dakers, Seventh
Dakin, A, gardener, res 9½ Wallace, W
Dakin, Fredk driver J Parker, 50 Fort
Dalballs, John, plumber Colbert & Warner, 73 Yates
Dalby & Claxton, real estate, insurance and financial agents, 64 Yates
Dalby, John, teamster, res 84 North Chatham
Dalby, William (Dalby & Claxton) real estate and ins, cor Alfred and Comosan
Dale, David, saloonkeeper, res 20 North Park
Dale, D, prop Northern Pacific hotel, res Pioneer
Dales, Thomas J, mechanic, res 91 Fort
Dales, Mrs T J, dressmaker, res 91 Fort
Daley, Albert, Electric Light Dept, res 71 Henry
Daley, James, res 17 Second
Dallain, J A, res 16 Young
Dallas Hotel, William Jensen, prop, Dallas rd
Dalziel, Harry, machinist, res South rd
Dan Yock Tong, druggist, 12 Cormorant
Danby, W, real estate agt, res Heywood ave E
Dangerfield, Fred, driver B. C. Cattle Co, 97 Government, res 150 View
Daniels, Miss Alice, milliner, 165 Douglas
Daniels, Miss Clara, dressmaker, 164 Johnson
Daniels, Mrs Elizabeth, 164 Johnson
Daniels, Fred, clk Bank of Montreal, res Stanley ave
Daniels, Richard, fmr, Wilkinson rd
Darcy, Thomas, sealer, res Dominion hotel
Darling, James, gardener, 51 David
Dassonville, J, mfg jeweler, 82½ Government, res 146 Michigan
Dauphin, M, pattern maker, res Lydia
Davidge, F C & Co, shipping agents and commission merchants, 131 Government
Davidge, F C, (F C Davidge & Co) 131 Government, res 150 Government
Davidson, A A (Davidson Bros) res 32 Churchway
Davidson, Alex, land owner, res Boleskyne rd N
Davidson, Andrew seal hunter, res Vancouver hotel, 71 Yates
Davidson Bros, mfg jewelers, 59 Government
Davidson, John, bricklayer, res Dominion hotel
Davidson, John, stonecutter, res 146 Johnson
Davidson, Peter, teamster Vic Truck and Dray Co., res 31 Rae
Davie, Mrs A, widow, res 130 Michigan S
Davie & Cassidy, barristers, solicitors, etc, 21 Bastion
Davie, J, real estate agent, res Empire hotel

DREWRY'S REDWOOD BREWERY, - WINNIPEG.
DREWRY'S ALE, PORTER AND LAGER IS RECOMMENDED BY PHYSICIANS GENERALLY.

BLANK BOOK MANUFACTURER R. T. WILLIAMS
28 Broad St., Victoria.

DREWRY'S REDWOOD BREWERY - WINNIPEG.
Drewry's Premium Lager—Fully Equal to any Imported Beer.

"One Price Clothier." GORDON 74 CORDOVA ST., VANCOUVER, B. C.

Davie, Dr J C, M.D., physician and surgeon, 28 Langley, res "Fairholme," Belcher
Davie, Hon Theo., Q.C., Premier and Attorney-General, (Davie & Cassidy), 21 Bastion, res Saanich rd
Davies & Buttery, prop, Gorge Farm Dairy, Gorge rd
Davies, David L, clk Joshua Davies, res 195 Cook
Davies, Miss G, res 22 Mason
Davies, George, dairyman, (Davies & Buttery), Gorge Farm Dairy
Davies, Ivan, waiter Draird cafe
Davies, Joshua P, auctioneer and commission merchant, 7 B. C. Board of Trade Bldg, res 195 Cook
Davies, Miss M, res 22 Mason
Davies, P J, auctioneer, res 147 Chatham
Davies, Richard C, hotel-keeper, Vic Gardens, Gorge rd
Davieson, Robt, carpt, Lemon, G & Co, res 119 Chatham
Davey, Arthur, lawyer's clerk, res Fred Davey sr, Burnside rd
Davey, Fred, sr, clerk in Navy Yard, res Burnside rd
Davey, Fred W, clerk Custom House, res Burnside rd
Davey, H G, book-keeper, C.P.R. res Topaz ave
Davis, Albert, cigar maker, res 20 Belcher
Davis, Chas, carpt, res Burnside rd
Davis, Chas W, plasterer, res 199 Douglas
Davis, Evan, waiter, Driard house, res 51 Blanchard
Davis, H H, fur dealer, res Brunswick hotel
Davis, Henry, labr, res cabin 16-33 Chatham
Davis, David, boot and shoemaker, 52 Fort
Davis, William, carpt, res 142 Simcoe S
Davison, Wm F, bartender, Mount Baker hotel, Oak bay
Davis, Wm, fireman, Electric Light Works, res 51 Blanchard
Davy, G H, C.P.R. Co's Telegraph, res Topaz ave
Davy, John, fireman, E. & N. Ry, res Walker, Old Esquimalt rd
Daw, Samuel, carpt, res San Juan ave
Dawes, William, ship builder, res Henry, Vic West
Dawley, F J, prop, Vancouver hotel, 71 Yates, res 152 Pandora
Dawson, Miss J, art dept, Spencer's Arcade, res 54 Frederick
Day, A G, joiner, res 168 View
Day, George, sailor, res 197 Chatham
Day, Miss Flo, dressmaker, res 129 Johnson
Day, Robert S, architect, 46 Five Sisters' block, "Dereen," Rockland ave
Deacon, Benjamin, driver, Transfer Co, res 54 Quadra
Deal, George, sealer, res Vancouver hotel
Dean & Cryderman, chemists and druggists, res 59 Yates, cor Broad
Deans, John F, tmr, res Richmond rd
Deans, Geo, fmr, res Richmond rd
Deans, Jas, miner, res Richmond rd
Dean, John, contractor, res 62 Queen's ave
Dean, William, fmr, Dean Lee farm, res San Juan ave, Gordon Head
Dean, W M (Dean & Cryderman), 59 Yates
Dearberg, Miss Jessie, res 40 Princess ave
Dearberg, Thos John, collector, res 40 Princess ave
Dearberg, John Campbell, machinist, res 40 Princess ave
Dearden, Arthur, porter, res 164 Pandora
Deasy, Thomas, Chief Fire Department, 30 Pandora, res 100 Pandora
Deasy, Wm John, fire brigade, res 255 Johnson
De Bou, Miss Maria, nurse Jubilee Hospital
Decarlie, Louis Chas, labr, res 122 Yates
De Cosmos, Hon A, capitalist, res 291 Yates
Dee, William, oper C.P.R. telegraph office, res 45 Menzies W
Deighton, Annie, steam laundry, res Wm Gilchrist, Seventh
Deighton, Maggie, domestic, 312 Douglas, E J Gray
Delahanty, J J, surveyors' chainman, res 109 Pandora
Delgarno, Robt, horseshoer, 95-97 Fisguard
De Long, Mrs, widow, res 107 John

A. M. BEATTIE, AUCTIONEER, Vancouver, B. C.

Victoria Transfer Co., Ltd. *BEST HACKS at Reasonable Rates and Quickest Despatch.*

21 and 23 Broughton Street, Victoria, B. C. Tel. 129.

Delmonico Music Hall Restaurant, 109 Government
Delta Cannery, Fraser River, R P Rithet & Co, agents, 61-63 Wharf
Demers, E, barber, O J Monk, res 220 Johnson
Demers, L O, mgr Pither & Leiser, res 220 Johnson
Demers, Numa, hotel clerk, res 220 Johnson
Dempster & McLaughlin, carriage builders, 94-96 Johnson
Dempster, James, shipwright, res Occidental hotel
Dempster, P W, (Dempster & McLaughlin), res 48 Cadboro bay rd
Dempster, W H, salmon packer, res 49 Fernwood rd
Dempster, Walter S, blacksmith, res 48 Cadboro bay rd
Dennan, Edward, saloon keeper, res Richmond ave
Denneny, J R, salesman, Gilmore & McCandless, res Driard hotel
Denniston, Richd, boat house, James bay bridge, res 2 Government
Denny, George, reporter Times, res 128 Pandora
Denny, William, res 128 Pandora
Department of Agriculture, James Bay, J R Anderson, statistician
Department of Public Works, Canada, F C Gamble, resident engineer, room 24, Five Sisters' block
Dept of Public Wks, Canada, C N Macdonald, acct. room 22, Five Sisters' block
Depew, John, driver, Porter & Sons, res 66½ Pembroke
Deputy Attorney General, Arthur G Smith, Attorney General's office
Derdan, Alfred, porter 128 Government, res 164 Pandora
Derdinger, Miss M, res 18 Frederick
Desmond, Captain, mariner, res 87 Pandora
Detling, Benj, employ V.P.B. Co, Victoria Brewery
Devereux, F A, surveyor, res 76 Bay
Devereux, Miss Julia, principal of English Academy, res 55 Vancouver
Devereux, Capt John, dock master, res "Westbourne," 76 Bay
Devereux, Wm E, P.L.S, res 76 Bay
DeVeulle, Mrs J A, private boarding house, 149 Cook
Devine, James, painter, res Thistle restaurant, 112 Yates
Devine, John, fmr, Feltham rd N, res Cedar Hill rd E
Devlin, Dale, electrician, tramway power house, res 107 Fisguard
Devlin, J C, res 42 North Park
Devlin, R B, grocer, res 234 Simcoe S
DeVoe, Frank, engr Electric Light Works, res Lansdowne rd
DeWale, Frederick coachman, res 6 Rae
Dewar, David, clerk, McMillan Bros, 90 Douglas, res 50 Amelia
Dewar, George, labr, res Arthur Dakers, Seventh
Dewdney, Hon Edgar, Lieut-Governor, res "Carey Castle," Belcher
DeWitt, William, seal hunter, res 338 Government
Dewsnap, Albert, moulder, A.I.W, res 90 Chatham
Dewsnap, Frederick, blacksmith, 42 Store, res 90 Chatham
Dewsnap, Joseph, foreman, city streets, res 90 Chatham
Dickinson, C E, insurance agt, R P Rithet & Co, res 298 Moss
Dickinson, Edward, port steward, C. P.N. dock, res 298 Moss
Dickinson, Edwin, iron moulder, res Henry
Dickinson, Harcourt, student, room 17 Five Sisters' block, res 298 Moss
Dickinson, Lionel, grocer and feed merchant, res 113 Douglas
Dickinson, Percy, B.C. Dis Tel office, res 298 Moss
Dickinson, P O, night clerk, District Telegraph and Delivery Co, res 98 Chatham
Dickinson, Wm, machinist, res Western hotel
Dick, Mrs Annie, tailoress, res 116 Yates
Dick, Wah, butcher and grocer, 168 Government
Dick, Wm, fireman sawmill, res 52 John
Dicks, Wm, labr, res South rd
Dickson, J F, book-keeper, V.P.B. Co, res Moss
Dickson, W S, 132 Pandora
Dier, W A, com traveller, res 167 upper Pandora
Dillon, Chas F, master mariner, res Elford rd, cor Lillian rd

SHAWNIGAN LAKE LUMBER CO. Rough and Dressed Cedar and Fir Lumber, Rustic, Clapboards, Flooring, Mouldings, Lath, Shingles, Etc. **Victoria, B. C.**
Wm. Munsie. Ewen Morrison, Mgr. T. Elford.

WEILER BROS., are Complete House Furnishers. Largest Stock in B. C.

HUDSON'S BAY COMPANY Wholesale Grocers & Wine Merchants
VICTORIA, B. C.

Dillon, Geo W, master mariner, res Elford rd, cor Lillian rd
Dingle, William, miner, res "Ivy Hill Farm" Carey rd
Dinsdale, Robt, bricklayer, res 48 Third
Diocesan Synod Office, E Baynes Reed, secretary, second floor, Williams' building
Directory Co, Williams' Official B.C, Williams' building, 28 Broad
Dishler, Chas, driver for Mrs Newman, res 147 Johnson
Ditchburn, William E, printer, Colonist, res 6 Douglas
Dixon, Miss C, res 58 Blanchard
Dobbs, Eli, carpt, res 2 William
Dobbs, Harry, tobacconist, res 62 Kane
Dobbs, I Harry, tobacconist, the Wilson, res 60 Kane
Dobinson, Joseph, taxidermist, res 3 Dobinson N
Dobson, Thos, artist, res Vancouver hotel
Dockings, William, blacksmith, res Craigflower rd
Dodd, Mrs Bridget, widow, res 146 Fort
Dodd, Harry, clerk, J W Piercy, res 146 Fort
Dodd, James, teamster, Lawrence Goodacre, res Vic W
Dodd, James H, ship carpenter, res Craigflower rd cor Esquimalt
Dodd, John, driver, Lawrence Goodacre, res 121 Government, Vic W
Dodd, John C, butcher, Craigflower rd cor Esquimalt
Dodd, Miss, clerk, Russell McDonald & Co, res 42 Princess ave
Dodd, Martin Jas, carpt, res Esquimalt, Vic W
Dodds, Mrs, dressmaker, Spencer's Arcade, res 29 Harrison
Dodds, Robt, messenger, Manchester House, res 88 Yates
Dodds, Wm, florist, res 52 Mears
Dodds, Wm, florist, res 207 Fort
Dodgson, Herbert, fireman, A.I.W, res 36 John
Dodgson, Lewis, gen dealer, res 230 Fort
Dods, Miss Eva C, dressmaker, res 21 South rd
Dods, Mrs Mary, res 21 South rd
Dods, Robert G, apprentice, res 21 South rd
Dods, Walter, apprentice, res 21 South rd
Dodwell, Carlill & Co, shipping and commission agents, 8 Bastion
Doharty, John A, plumber, res 50 Vancouver
Doharty, John C, scavenger, res 50 Vancouver
Doharty, Thomas, plumber, res 50 Vancouver
Doig, D, teller, Bank B.N.A, res "Castlewood," 142 Catherine
Dolan, Miss K B, res 257 Johnson
Dollery, Albert, expressman, res 103 Yates
Dominion Building and Loan Association, A W More & Co, agents, 70 Douglas
Dominion Express Co, Ltd, F Oliver, agt, 38½ Yates
Dominion Cartridge Co, Hy Jno Scott, agt, 59½ Wharf
Dominion Hotel, S Jones jr, prop, 117-123 Yates, P.O. box 118; Tel. 587
Dominion Line S.S. Co, Hall, Goepel & Co, agts
Dominion Plate Glass Co, H E Croasdaile & Co, agts
Dominion Savings Bank, Jos Hugh McLaughlin, mgr, Government
Donald, Mrs A, widow, res 113 Michigan N
Donaldson, A D, carpenter, res 57 Superior
Donaldson, George, B. C. Soap Wrks, 49 St Lawrence
Donaldson, James, warehouseman J H Todd & Son, res Menzies
Donaldson, James, laborer, res 11 Third
Donaldson, James, fisherman, res 49 St Lawrence
Donaldson, James, jr, fisherman, res 49 St Lawrence
Donaldson, Robt, fisherman, res 49 St Lawrence W
Donaldson, William, labr, res 49 St Lawrence W
Donnelly, Mrs E, widow, res 233 Simcoe N
Donogh, R H, clerk 83 Douglas, res 144 Chatham
Donovan, T, stonemason, res Brunswick hotel
Donovan, Thomas, bricklayer, res 67 Kane

Travel by the Palatial CANADIAN PACIFIC NAVIGATION COMPANY, Limited, VICTORIA, B. C.
- - Steamers of the - - JOHN IRVING, - Manager.

TIM KEE, EMPLOYMENT AGENCY Guides furnished to tourists. All kinds of Chinese help supplied on the shortest notice.
No. 28 STORE STREET, VICTORIA, B. C.

BETTER COMB YOUR HAIR with the Best Combs in Town
- - SOLD ONLY AT THE CENTRAL DRUG STORE - -
CLARENCE BLOCK, COR. YATES AND DOUGLAS STS., VICTORIA, B. C.

Dooley, James, inmate Home for Aged and Infirm, 217 Fairfield rd
Dooley, John, res 270 Yates
Doran, Miss N, dressmaker, 181 Douglas
Dorman, Wm Hy, asst Postoffice Inspector, res 61 Superior
Dornbecher, Geo, cigar maker, res Western hotel
Doscher, Henry W, res 190 Yates
Doucett, Andrew, driver M R Smith & Co, 57-59 Fort, res 91 Niagara
Doucet, Edward, stonecutter, res 17 North rd
Dougall, Fred C, mechanical engin'r, res Niagara
Dougal, John, res 96 Cook
Doughty & Son, brush makers, 120 Fort
Dougherty, George, prop Gordon hotel, 9 Johnson, res 206 Johnson
Doughty, George, brush maker, 120 Fort
Doughty, James, brush maker, 120 Fort
Douglas House, P H Marshall, prop, 5 Gordon
Dow, Geo Alfred, caretaker Ross bay cemetery, Foul bay rd
Dow, Mrs G A, Cromwell house, 103½ Government, res Ross bay
Dow, Hector, machinist, res 133 Superior
Dowdall, Michael, expressman, res 108 Fort
Dowler, Miss A C, teacher Central School, res 132 Blanchard
Dowler, Wellington J, City Clerk, res 132 Blanchard
Downer, Harry Groves, plumber, 91-93 Yates, res 74 Rock bay ave
Downing, Mrs Mary A, widow, res 21 Scoresby
Downer, Richard, storeman R Navy Yard, res 87 John
Downey, Wm, Major, book agent, res 60 Fort
Drake, Jackson & Helmcken, barristers and notaries public, 20 Bastion
Drake, Brian H T, (Drake, Jackson & Helmcken) res 2 Pleasant
Drake, Miss C M, fancy store, res 115 Fort
Drake, Hon Montague Wm T, Puisne Judge, 40 Langley, res Pleasant
Drake, Richard, jr, plasterer, 65 Kane
Drake, Richard, plasterer, res 65 Kane
Drake, William T, coal merchant office 12 Wharf, res 3 Cook
Draper, Thomas, comm agt, res 79 Fort
Draut, John, saloon keeper, 76 Blanchard, res Johnson
Drew, H G, bricklayer, res Dominion hotel
Driard Hotel, Redon & Hartnagle props, 1 to 5 View
Driscoll, Dennis, res 173 Simcoe
Driver, Charles, brickmaker, res Saanich rd
Driver, John, marine engr, res 57 St Lawrence W
Droob, John, upholsterer Weiler Bros, res 6 Farquhar
Drury, R L, ins agt, 143 Pandora
Dryden, Thomas, baker, M R Smith & Co
Dryburg, Andrew, shipwright, res 51 Niagara
Drysdale, Wm, joiner McKillican & Anderson, res 118 North Park
Duck Tung, intelligence office and grocer, 42 Fisguard
Duck, Simeon, res 47 Herald
Duck, Wm, law student S Perry Mills, res 38 North Park
Dudgeon, James, foreman Lawrence Goodacre, res Burnside rd
Dudgeon, Robt, saloonkeeper, res 285 Johnson
Dudgeon, Robert, accountant, res View
Duffie, Miss E J, milliner, Stanley House
Duffy, E A, wood turner S Gray's factory, 31 Chatham
Dufour, W, auctioneer and valuer, Pierre block, 100 Douglas
Dumbleton, Alan S, barrister-at-law, solicitor and notary public, 51 Langley, res "The Cottage," Jubilee ave
Dumphie, George, sealing mate, res 87 Pandora
Dumbleton, Henry, res "Rocklands," Rockland ave
Dumbleton, H M, res 17 Michigan
Dun, R G & Co, mercantile agency, J B Giffin, mgr, 15-17 B.C. Board of Trade building
Dunn, E, lineman, res Vancouver hotel, 71 Yates

DREWRY'S REDWOOD BREWERY WINNIPEG
Nothing but Thoroughly Experienced Labor Employed at the Redwood.

THE LATEST IMPROVEMENTS IN BOOK-BINDING AND PAPER RULING.
R. T. Williams
28 BROAD STREET, VICTORIA.

DREWRY'S REDWOOD BREWERY WINNIPEG
Nothing but Thoroughly Experienced Labor Employed at the Redwood.

GORDON can Suit Your Taste and Pocket Book.
74 CORDOVA STREET, VANCOUVER, B. C.

Dunn, Robert, foreman Times P. & P. Co, res 10 James
Dunnett, Malcolm, ship carpenter, res Powderly ave
Dunnington, Mrs Joseph, res 168 Fort
Dunnington, Miss Lizzie, dressmaker, res 168 Fort
Dunnington, Miss S B, res 168 Fort
Dunnington, W H, warehouseman Simon Leiser & Co, res 168 Fort
Duncan, Alex B, cabinet maker, Weiler Bros, res 17 James
Duncan, Alex W, foundryman, res Tolmie ave, Saanich rd E
Duncan, A W, emp V.I.W., Tolmie ave
Duncan, Miss C E, tailoress, 62 Yates, res 57 Pandora
Duncan, Dr George, physician and surgeon, res 89 Fort
Duncan, Dr John A, physician and surgeon, 89 Fort
Duncan, Tom G, compositor, res Dominion hotel
Duncan, Thomas, printer, Times P. P. Co. res "Burnham Cottage," 125 Toronto
Duncalfe, Walter John, tram conductor, Edward, Vic W
Dunderdale, E N, insurance agent, res 32 Rithet
Dunkerley, Miss, dressmaker, Manchester House, 88 Yates
Dunkerley, Perry, clerk J Johnston & Co, 77 Government, res Saanich rd
Dunlevy, Peter O, president Vic & Sydney Ry, res 74 Kingston
Dunsmuir, Alex, pres E. & N. Ry, "Craigdarroch," Cadboro bay rd
Dunsmuir, James, vice-president E. & N. Ry, pres Union Collieries Co, 2 Broughton, "Burleith," Craigflower rd
Dunsmuir, Mrs Robert, widow, res "Craigdarroch," Cadboro bay rd
Dupont, Miss C E, res 20 Scoresby
Dupont, Major C T, res "Stadacona," Cadboro bay rd
Durham, Miss Sadie, milliner, Manchester House, 88 Yates
Durham, Frank, carpt, res New York hotel
Durham, Miss Sarah, milliner, Manchester House, res 100 Pandora
Durham, Thos, cashier, L Goodacre, res 100 Pandora
Durst, Jacob, stonecutter, res Dominion hotel
Dutton, Arthur, labr, res Thistle restaurant, 112 Yates
Dutton, Jno, fireman, res 3 Humboldt
Dwyer, Jos, capitalist, res 40 Pandora
Dwyer, W J, grocery, res 224 Cook
Dyar, Thomas, carpt, res Commercial hotel
Dyer, Fredk, packer, Weiler Bros, 51-55 Fort
Dyke, Wm, billiard marker, Union club
Dyker, Elizabeth, domestic, res 157 Menzies W
Dyker, Mary, domestic, res 82 Menzies E

E

Earle, Thomas, M.P., commission merchant and wholesale grocer, 92-94 Wharf, res 131 Cadboro bay rd
Earl, Wesley, stovefitter, A.I.W, res 11 Pioneer
Earl, William, baker, res 184 Fernwood rd
Earsman, John & Co, wholesale commission and importing agents, 34 Government
Earsman, John (Earsman & Co) res 18 Parkington
Eastern Assurance Co, of Halifax, Beaumont Boggs, agt, 28 Broad
Easter, —, employ J. B. Johnson, 33 Victoria Cres, res J B Johnson
Eastman, Samuel, roadman, Byron, res Oak Bay ave
Ebert, Gus, labr, res 50 Blanchard
Eberts & Taylor, barristers, solicitors, notaries public, 30 Langley
Eberts, D M, Q.C, M.P.P, (Eberts & Taylor), res Gorge rd
Eckersley, James, expressman, res 206 Yates
Eckford, Mrs T, widow, res 118 Bay
Eastmead, W, rancher, res Dominion hotel
Easton, James, caretaker of baths, res Work
Easton, Walter, carpt, res San Juan ave E
Eddie, Miss Annie, cook, Jubilee Hospital
Eden, William G, painter, res Elford rd, Foul bay

A. M. BEATTIE Weekly Auctions
CITY MARKET, VANCOUVER, B. C.

VICTORIA TRANSFER CO., LTD. Check Baggage to any part of the City. Their Wagons and Carriages meet all Boats and Trains.

21 and 23 Broughton Street, Victoria, B .C. Tel. 129.

Edington, Thos, mariner, res Vancouver hotel
Edmonds, Albert, harness maker, res 41 Pandora
Edmonds, Edw T, electric engineer, res Work
Edmonds, Mrs Jane, nurse, res 203 Cook
Edmunds, Wm, pressman Colonist, res 2 Jackson ave E
Education, Department of, S D Pope, L.L.D., superintendent, res James bay
Education, Minister of. The Hon Col James Baker
Edwards, Adam, porter Wilson Bros, res 24 Niagara S
Edwards, Adams, shipping clerk, res Moss
Edwards, Chas, night clerk Dallas hotel, Dallas rd W
Edwards, Henry C, clerk 177 Douglas
Edwards, S W, carriage painter, Richmond ave
Edwards, T W, watchmaker Redfern, 54 Third
Egan, Mart, reporter Times, res Burnes House
Eglin, J M, hackman, res 165 Chatham
Eichern, John, stonemason, res Brunswick hotel
Eirikson, Henrik, laborer, res 5 Taunton
Eissner, Chas, prop Vienna restaurant
Elber, Miss M, tailoress D Campbell & Co, res 115 View
Elford & Smith, brickyard, Saanich rd
Elford, Jno Herbert, 30 Cadboro bay rd, res J P Elford
Elford, John P, contractor, 30 Cadboro bay rd
Elford, Robt, res 130 Cadboro bay rd
Elford, Theophilus, Shawnigan Lake Lumber Co, res Cadboro bay rd
Elkus, Wm, clerk, res 50 N Chatham
Ella, Fred W, res 268 Fort
Ella, Hy, book-keeper, res 268 Fort
Ella, H R, book-keeper, Sehl, Hastie & Erskine Co, res 268 Fort
Ella, Thos R, hardware mcht, res 268 Fort
Ellegood, John, driver, R Porter & Sons
Ellery, George, leather dresser, res 1 South Pandora
Ellery, Geo Frooks, stonecutter, res Dominion rd
Ellery, G F, book-keeper, 126 Government, res Dominion rd
Elliott, Anthony, paper hanger, res 57 Collinson
Elliott, Fred, ship carpenter, res Dominion hotel
Elliott, Miss Florence, res 93 Cormorant
Elliott, G R, typewriter, Simon Lieser & Co, res 10 Mason
Elliot, John, harness maker, 126 Government, res 96 Cormorant
Elliot, Jno, labr, res 37 Heywood ave
Elliott, John George, secty to B. C. Board of Fire Underwriters, room 7 Five Sisters' blk, res Burnside rd
Elliott, Robert, machinist, A.I.W, res 112 Chatham
Elliott, R T, student-at-law, Davie & Cassidy, res 10 Mason
Elliott, Thomas, contractor res 10 Mason
Elliott, Wm Alfred, fmr, res Willow cottage, Cadboro bay rd
Elliott, Mrs Wm, seamstress, res 26 Walnut
Ellis, A, compositor, Colonist
Ellis, Jno, bricklayer, 45-45½ South rd
Ellis, W H, mgr the Colonist Printing Co, res 26 Churchway
Elphinstone, Ernest, painter, 114 Yates, res 69 Kane
Elrick, George, carpet layer, Weiler Bros
Elrich, Geo W, prop Empire hotel, Johnson, res 17 Queen's ave
Elsham, Harry, waiter Driard cafe
Elsworth, James, builder, res cor Montrose ave and Jones
Elvin, Frederick, brewer, res Esquimalt rd
Elworthy, Frederick, secy B.C. Board of Trade, res 144 Menzies E
Ely, Robt Frederick, painter, res 105 Fairfield rd
Embert, C A, carpt, res 122 Superior S
Emerson, Robt, sealer, res Milne
Emerson, M, labr, res 5 Centre rd
Emery, Alfred, machinist A.I.W., res Devonshire rd
Emery, Fredk, clerk, 148 Government, res James bay
Emery, J H, druggist, res 149 Chatham
Emery, John, labr, res 28 Quebec S

SHAWNIGAN LAKE LUMBER CO. **Rough and Dressed Cedar and Fir Lumber** All kinds of Builder's Lumber in stock. *EWEN MORRISON, Manager. P. O. Box 298. VICTORIA.*

WEILER BROS., the Leading Furniture Dealers, VICTORIA, B. C.

HUDSON'S BAY COMPANY, Agents for Fort Garry and Benton County Flouring Mills
VICTORIA, B. C.

Travel by the Palatial CANADIAN PACIFIC NAVIGATION COMPANY, Limited, VICTORIA, B. C.
- - Steamers of the - - JOHN IRVING, - Manager.

Emery, Mr. fmr, res Cordova bay, Cedar Hill rd
Emery, Wm, millhand Sayward Co, res Devonshire rd
Empire Hotel, prop H P Briggs, 38 Johnson
Enerson, Einer, land owner, Feltham rd N, res Cedar Hill rd E
Endean, John Wm, lumberman, Capital Planing Mills
Engelhardt, Arthur F, customs broker and com agent, res 19 Burdette ave
Engelhardt, Geo J, (G J Engelhardt & Co) 6 Bastion sqr, res 19 Burdette ave
Engelhardt, Mrs J F, res 19 Burdette ave
Englehart, Paul, cooper, 91 Wharf, res 28 Belcher
Englehardt, Stanley, steam fitter, res 19 Burdette ave
Engelhardt, Walter, asst surveyor, res 19 Burdette ave
English Academy, Miss Devereaux, principal, res 55 Vancouver
English, Robert, carpenter
Engvik, Miss A, domestic, 11 Amelia
E. & N. Railway Station, Store
E. & N. R. Co., Alex Dunsmuir President, office 2 Broughton
Ensor Institute, M K Brundage, mgr, 93½ Douglas
Equitable Life Agency, J H Brownlee, district mgr, 44 Fort
Erb, Louis E, brewer, res 283 Douglas
Erickson, Wm, res 7 "Harbor Cottages," Store
Erouz, O, clk Dominion hotel
Erskine, A B, boot and shoe emporum, 132 Govmnt cor Johnson son, res 34 King's rd
Erskine, Henry, house painter, 40 Fort
Erskine, Capt James, mariner, res 5 Hill
Erskine Robert, (Erskine, Wall & Co) res 34 King's rd
Erskine, Wall & Co., grocers, etc., 58 Government
Erskine, Wm, carpt, res 28 San Juan ave E
Escallet, Ernest, restraurant, Driard hotel, res 23 Whittaker, corner Chambers
Esnouf, Richard B, furniture dealer, res 15 Harrison
Esquimalt Water Works, secy T Lubbe, 77 Wharf
Essenwine, Frank, boiler maker, A. I.W, res 2 Second
Estes, W S, porter, T Shotbolt, res 93 Fort
Ethridge, John, auctioneer, res 37 Birdcage Walk W
Evans, Benjamin, usher, Supreme Court, res Cadboro bay
Evans, David, carpenter, res Brunswick hotel
Evans John, seal hunter, res Vancouver hotel
Evans, Mrs S, dressmaker, res 67 Kane
Everett, Patrick, Everett's Exchange, Esquimalt rd, cor Craigflower rd
Everett, Theodore, sealer, res Dominion hotel
Evers & Keith, architects, Williams' building
Everton, George, jobber, res Topaz ave
Ewart, A C, architect, 2nd floor Duck blk, Broad, res 388 Pandora
Ewart, P E, carpenter, res Brunswick hotel
Ewart, R B, carpenter, res Brunswick hotel
Ewing, W J, (King & Ewing) 51 Wharf, res cor Cook and North Park
Excelsior Sign Works, Geo Myers, prop, 65 Fort
Eyre, Wm Cole, engineer, res 72 View
Eyres, E J, Imperial Studio, 76 Yates, res Spring Ridge

F

Fahey, Thomas, teamster Vick Truck and Dray Co, res 31 Rae
Fairall, Henry S, brewer, res Esquimalt rd
Fairall, Henry jr, brewer, res Esquimalt rd
Fairall's Brewery, prop H S Fairall, Esquimalt rd
Fairall's Hall, Victoria West, Esquimalt rd
Fairbairn, William, boiler maker, res 70 Pembroke
Fairbairn, Mrs M, domestic 178 Yates
Fairful, Andrew, house carpenter, res 4 Rendall E

TIM KEE, EMPLOYMENT AGENCY Guides furnished to tourists. All kinds of Chinese help supplied on the shortest notice.
No. 23 STORE STREET, VICTORIA, B. C.

PULMONIC COUGH CURE WILL CURE THAT COUGH. MADE ONLY AT THE ★——CENTRAL DRUG STORE——★
Clarence Block, Corner Yates and Douglas Streets, VICTORIA, B. C.

Fairful, James, labr, res 16 James
Fairbrother, Geo, Lion Brewery Saloon, 116 Chambers, *see advt, page 255*
Falconer, Jas H, pickle and vinegar mnfr, Yates
Falk, Henry, barber, 87 Johnson, res Duck blk
Falls, J Peebles, accountnt Hamilton Powder Co, res Victoria Club
Fasanaro, Mrs Mary Ellen, widow, res 147 Yates
Fargeman, Walter, waiter Daird cafe
Fashion Stables, Thos Barlow, prop, 101-103 Fort
Farnham, John A, cook Brunswick, hotel
Farquhar, Geo, carpenter, res Hurlton, Oak bay ave
Farrand, Charles, res 54 North Chatham
Farrell, Harry, seaman, res 65 Oswego W
Farrell, Patrick, res 12 Beechy
Farrell Thos, labr, res 175 Fort
Farrington, Christopher, res 19 North rd
Faucett, Lee, printer Colonist, res 56 Pandora
Faulds, F, bartender Dominion hotel
Fawcett. Edgar, clerk in charge C. E. & P. P. office, 53 Wharf, res Victoria Arm
Fawcett, F W, assistant drug store, 36 Government, res Hotel Victoria
Fawcett, R Clayton, 38 Broad, res 24 Carr
Fawcett, R W, paper dealer and hanger, 38 Broad, res 24 Carr
Fechner, D H, hair dresser, H L Salmon, res 106 Government
Federal Life Assurance Co, A. W. Moore & Co, agts, 70 Douglas
Fee, D F, grocery and liquors, 1 N Park cor Quadra
Felker, Miss L A, dressmaker, res 14 Chambers
Fell & Co, grocers & liquor dealers, 49 Fort
Fell, J F, grocer, (Fell & Co) res 190 Pandora
Fell, Thornton, barrister, solicitor and nortary public, 50 Langley, res 29 Cadboro bay rd
Feltoe, A A, clerk, Simon Leiser, res 12 Croft E
Fenton, Miss, principal private school, 98 Quebec S
Fenmore, Jas, carpt, Craigflower rd
Ferey, Capt G R, master mariner, res 20 Erie S
Ferguson, Jack, tinner, W H Perry, res 156 Douglas
Ferguson, James, labr, res 7 cabin, Johnson
Ferguson, Miss, tailoress, res 56 Quadra
Ferguson, Mrs Louisa, board'g house, 75 View
Ferguson, Ross J, prop Ship Inn bar, res 11 Belcher
Ferguson, Wm, bricklayer, res cor Saanich rd and Francis ave
Fern, Charles, teamster, Colonial Brewery
Fern, Chas, drayman, Davidson ave, res Boleskyne rd
Fernyhough, Rupert C, fmr, res 299 Johnson
Fernyhough, William, book-keeper, Braden & Sons, res 299 Johnson
Ferris, W D, E. & N. Ry, res 35 Chatham
Fetrow, Chas, book-kpr, res Empire hotel
Field, Robert, teamster, res 12 Alfred
Field, Saml, carpt, res cor Belmont ave and South rd
Field, T, driver, Lawrence Goodacre, 121 Government
Field, William, saloon keeper, the Standard, 113½ Douglas, res 120 Blanchard
Fielding, Geo, porter, Driard hotel, 1-5 View
Fielding, Thomas, stone cutter, res 41 Kingston N
Finance, Minister of, Hon. J H, Turner
Finlay, F S, prop Electric Soap Wks, Warren's wharf, res 84 Quebec
Findlay, Durham & Brodie, British and Foreign Marine Insurance agents, 98 Wharf
Findley, George, lineman, res 109 Pandora
Findlay, H B, D.D.S., surgeon dentist, 86½ Government, res 84 Quebec
Findley, Hugh, Inspr Weights and Measures, office 54 Langley, res 52 David
Findlay, Thomas, seaman, res Vancouver hotel
Finlaison, Arthur, finisher, res 8 St John E

DREWRY'S REDWOOD BREWERY, - WINNIPEG
ALL WHOLESALE DEALERS KEEP DREWRY'S ALE, PORTER AND LAGER IN STOCK.

R. T. WILLIAMS BOOKBINDER and BLANK BOOK MANUFACTURER
28 BROAD STREET, VICTORIA.

Drewry's Redwood Brewery, WINNIPEG.

All Wholesale Dealers keep Drewry's Ale, Porter and Lager in Stock.

GEO. R. GORDON, CLOTHIER, 74 Cordova St. VANCOUVER, B. C.

Finlaison, A, clk C.P.R Co.'s telegraph, 8 St John
Finlaison, C S & Co, shipping and customs brokers, 55 Wharf
Finlaison, C S, (C S Finlaison & Co) 55 Wharf, res 8 St John
Finlaison, Edw'd O, clk Bnk B.N.A. res 8 St John
Finlaison, Rowland, clk Anderson & Martin, res 8 St John
Finlayson, D N, res 242 Douglas
Finlayson, John, Supt Juvenile Reformatory, Prov Gaol
Finlayson, Mrs R, widow, res 242 Douglas
Finlayson, R D, clk Turner, Beeton & Co, res 242 Douglas
Finlayson, W J, clk Bank B.N.A., res 82 Oswego
Finnarty, Michael, farmer, Spring Park Farm, Finnarty rd, Cadboro bay
Finnigan, Mrs Bridget, res Lime bay Catherine, Vic W
Fireman's Fund Marine Insurance Co, Hall, Goepel & Co, agts, 100 Government
Fireman's Fund, Marine, of San Francisco, Heisterman & Co, agents
First B. C. Society of Spiritualists, Mrs C Mayo-Steers, lecturer, meets every Sunday
First Presbyterian Church, cor Pandora and Blanchard, Dr Campbell, pastor
Firth, Hanson, stonecutter, res Powderley ave
Firth, James, labr, cor Fourth and Hillside ave
Fish, Mrs Ann, widow, res 36 Hillside, ave
Fish, George, shoemaker, 41 Pandora
Fish, Robert, tobacconist, 131½ Douglas, res 74 Henry
Fisher, Wm H, packer Sehl, Hastie, Erskine Co, res Angel hotel
Fisher, A D, grocer's assistant, res 137 Fort
Fisher, Ira John Judah, blacksmith and carriage builder, 31 Herald, res 28 Bay
Fisher, James, stonemason, 117 Fort, res 67 Kane
Fisher, J W, prop B.C. Chmc'l Wks
Fitz, Eliza, domestic, 99 Vancouver
Fleming Bros, photographers, 50½ Government,
Fleming, Edgar, (Fleming Bros) res Munro
Fleming, Harold, (Fleming Bros) res Munro
Fleming, J, plasterer, res Francis ave
Fleming, J W, stone cutter, res 338 Johnson
Fleming, Mrs Mary, dressmaker, res 52 Pandora
Flesh, Charles, marine engineer, res 16½ Third
Flett, Alfred, Deputy Prov Treas, res 104 Superior
Flett, Henry T, Victoria Plumbing Co, res 92 Bay
Flett, James, res 8 Pioneer
Fletcher, Mr, res 44 Cadboro bay rd
Fletcher, Charles, labr, Rice Mills, res 209 Fort
Fletcher, E H, P O inspector, res 44 Cadboro bay rd
Fletcher, C, clerk, H. M. Customs
Fletcher, Thomas, sewing machine agt, 47 Fort, res 74 Quadra
Flewen, Chas, bartender, res 40 Toronto S
Flewin, Thos. Capitol saloon, 7 Yates res 36 South Park
Flewin, Wm H, prop, Belmont saloon, 11 Government cor Humboldt, res 94 Menzies E
Flewer, Mons, chief cook, Driard restaurant
Flint & Prossor, real estate, financial and insurance agents, 18 Broad
Flint, A St George, (Flint & Prosor), real estate, financial and insurance agents, 18 Broad, res 246 Simcoe
Flood, George, carpt, res Dom hotel
Floyd, Jas S, clerk, E. & N. Ry, res Cadboro bay rd
Floyd, J Sterling, accountant, E. & N. Ry Co, 2 Broughton
Flumerfelt, A C, mgr Ames, Holden & Co, Ltd, cor Langley and Broughton, res 35 Gorge rd
Folger, Albert, sealing captain, res 173 Simcoe
Foot & Scroggs, boat builders, Warren's wharf, Montreal W
Foot, Dr E C, physician and surgeon, res 187 Fort
Foot, H R, boat builder, res 96 Kingston S
Foote, John C, mate, S.S. "Islander," res Tennyson rd

A. M. BEATTIE WEEKLY AUCTIONS
CITY MARKET, VANCOUVER, B. C.

OPEN DAY AND NIGHT. **Victoria Transfer Co., Ltd.** *Largest in the Province.*

21 and 23 Broughton Street, Victoria, B. C. Tel. 129.

Forbes, Carrie, domestic, Mrs James Dunsmuir, res "Craigdarroch," Cadboro bay rd
Forbes-Mackie, K, photographer, 59½ Government
Ford, Arthur, labr, res Cadboro bay rd
Ford, James, fmr, Vic District, Saanich rd
Ford, John, carpt, res 209 Fort
Ford, Thomas, cabinet maker, Sehl-Hastie-Erskine Co,
Ford, Henry T, dairyman, res Cedar Hill rd
Ford, Thomas, waiter, Poodle Dog
Forman, James, clerk, Heisterman & Co, res 138 Simcoe
Forrester, James L, mgr Canada Paint Co, Ltd, Store, Janion wharf, res 58 Dallas rd
Forrester, Miss Minnie, stenographer at Lowenberg, Harris & Co, res Douglas house
Forresters' Hall, Court Vancouver No. 5755, 73½ Government
Ford, E M, chief clk Land Registry, res Beacon
Ford, James, cabinet maker, res 30 South Park N
Fortune, Jas, labr, res Gonzales Farm Rockland ave
Foster, Fred, (Lindley & Foster), 7 Oriental alley, res 10 Johnson
Foster, F W, res 92 Simcoe N
Foster, John, fmr, res Saanich rd
Foster, Livingston, cornice maker, res 151 Fort
Foster, Miss L, dressmaker, res 150 Fisguard
Foster, Prof R, athlete, res 112 Toronto
Foster, Robert, expressman, res 15 Cobourg
Foster, Robt, engineer, res 51 Work
Foster, Miss S E, domestic, 8 Pioneer
Foster, Wm, printer, Colonist, res 6 Douglas
Foulkes, J F, clerk Prov Secretary's Office, res 1 South Park S
Fowkes, F G, law clerk, res 9 Avalon rd
Fowler, Burton, shipwright, Star Shipyard, Indian reserve
Fowler, Mrs Jane, res 37 First
Fowler, Jasper, railway engineer, res 72 John
Fowlie, Gavan, carpenter, res 228 Michigan S
Fowls, Miss Selina, milliner, res 35 Fort
Fox, A, compositor, the Colonist, res 149 Chatham
Fox, Mrs Annie, charwoman, res 20 Humboldt
Fox, Miss C G, private school, res 36 Mason
Fox, Miss Flora, clerk, res 218 Cook
Fox, M & H A, cutlers, etc, 78 Government, (*see advt classified business directory*)
Fox, G T (M & H A Fox), Sheffield cutlery store, 78 Government, res 36 Mason
Fox, Harry, saloon keeper, res Yates
Fox, Miss H A, music teacher, res 36 Mason
Fox, J H, boiler maker, A.I.W., res 149 Chatham
Fox, Mrs Margaret, widow, 36 Mason
Fox, Wm, joiner, res 23 Parry
Frances, Capt Edwin, mariner, res 135 Pandora
Francis, Grant, electrician Vic Elec Lghtng Co, res 25 Douglas
Franck, Julius H, grocers' asst, res 31 Quadra
Franck, Mrs M P, grocer, res 159 Fort
Frank, Eli, San Francisco House gents' furnishers, 39 Government, res 36 Frederick
Frank, John, foreman, Victoria Rice and Flour Mills, res 114 Chatham
Frank, Miss P, teacher Ward School, Rock bay, res 36 Frederick
Franklin, W A, Customs officer, res 86 Kingston S
Franklin, W T, assistant, J Richards, res 86 Kingston S
Fraser, Mrs, widow, res 92 Chatham
Fraser, Alex, real estate, Trounce alley, res 107 Fisguard
Fraser, Anna, domestic, res 177 Superior N
Fraser, A B, real estate and notary public, 11 Trounce ave, res 107 Fisguard
Fraser, A S, carpt, res Belcher ave
Fraser, Mrs Donald, widow, res 2 Phœnix Place W
Fraser, Donald A, clerk, Hall, Goepel & Co, res 2 Phœnix Place, James bay
Fraser, Mrs E, widow, res 42 Superior S
Fraser, William Geo, carpt, res Head

SHAWNIGAN LAKE LUMBER CO. Yard Discovery St., between Government and Store St. Address all communications to P. O. Box 298, Victoria, B. C.
Rustic, Clapboards, Flooring, Mouldings, Laths, Shingles, Etc., in stock or to order.
EWEN MORRISON, Manager.

WEILER BROS., ARE AGENTS FOR CROSSLEY AND SONS FINE CARPETS.
VICTORIA, B. C.

HUDSON'S BAY COMPANY Direct Importers of Havana Cigars
VICTORIA, B. C.

Travel by the Palatial CANADIAN PACIFIC NAVIGATION COMPANY, Limited, VICTORIA, B. C.
- - Steamers of the - -
JOHN IRVING, - Manager.

Fraser, George, fruit and vegetable grower, res Craig's End farm, Mt Tolmie
Fraser, Miss Jane, res 92 Chatham
Fraser, John, book-kpr, B.C. Paper Co, res 88 Quebec
Fraser, John, tailor, J C Leask, res Pandora
Fraser, J R, builder, res 133 Quadra
Fraser, Mrs M, teacher music and painting, res 133 Quadra
Fraser, Dr R L, p..ysician and surgeon, res 98 Yates
Fraser, W G, hackman, res 116 Chatham
Fraser-Barron, Charles, clerk, A.I.W, res 34 Franklin
Fraser-Barron, Isabel, school teacher, 34 Franklin
Fraser-Barron, Lizzie, school teacher, res 34 Franklin
Fraser-Barron, Mrs Martha, res 34 Franklin
Frawley, Wm, barber, Geo T Russell, res 53 Yates
Frederickson, Mrs Louisa, restaurant keeper, res Rock bay hotel
Fredette, Edwd, nightwatchman, Vic Rice and Flour m'ls, res 36 Pioneer
Freid, Walter, tobacco and cigar store, 19 Trounce ave, res 40 Kane
Freel, James, grocer, res cor First and Hillside ave
Freeman, Samuel, carpt, res 137 Cormorant
Freeman, Mrs J, res 138 Blanchard
Freeman, J H, traveler Lenz & Leiser, res Blanchard
Freer, Miss Mamie, dressmaker, res 5 George
Friedman, Chas A, porter Delmonico hotel, 107-109 Government
Friend, John Henry, purser Boscowitz, res Bridge
Frost, William, painter, res Myrtle rd
Fuliagar, L H, student-at-law McPhillips, Wootton & Barnard
Fry, Miss Margaret, res 17 Queen's ave
Fuggle, Miss Alice L, res 76 Princess ave
Fuggle, George W, piano mnfr, res 76 Princess ave
Fuggle, Mrs Jane L, widow, res 76 Princess ave
Fuller, Alfred D, res "Oak Bay Villa," Cadboro bay rd
Fulton, Daniel, machinist, res 45 Second
Fullerton & McDonald, carpenters, res 31 Blanchard
Fullerton, J, importer boots and shoes, 103 Government, res 4 Phœnix place
Fullerton, W F, carpenter, res South rd, cor Clarke
Furguson, John, tinner, res 156 Douglas
Furman, Ambrose, millhand, res Catherine, Victoria W
Furman, W, messenger Henry Young & Co, 67 Government, res Vic W
Furnell, Geo, res Tyndale ave, Cedar Hill rd
Furnell, Miss May, domestic, 180 Yates
Furnell, Tom, millhand, Taylor Milling Co
Furnell, Wm, millhand, Taylor Milling Co
Furnival, Wm, auctioneer, 58 Broad, res 50 Amelia
Futcher, Thomas Robt, asst Japanese store, res 23 Parkington
Futcher, Thos S, prop the Japanese bazaar, 41 Fort, res 23 Parkington

G

Gabourie, Joseph, teamster, res Langford, cor Craigflower rd
Gabriel, Edward, res 20 Beechy
Gabriel, Wm Wilmot, boiler maker, res 20 Beechy
Gaerdes, John H, prop Jubilee saloon, res 58 Frederick
Gaffin, Douglas, clerk, res 93 Niagara
Galbraith, Archie, labr, res 5 Penwill
Galbraith, Angus, miner, res 1 Penwill
Galbraith, Angus, school teacher, res 5 Penwill
Galbraith, Findlay, drayman Vic Truck and Dray Co, res 1 Penwill
Galbraith, William, driver Truck and Dray Co, res 1 Penwill
Gale, James, accountant, res 220 Cook
Gale, Wm, apprentice Sehl, Hastie, Erskine Co
Galer, William, carpet layer, res 127 View

TIM KEE, EMPLOYMENT AGENCY Guides furnished to tourists. All kinds of Chinese help supplied on the shortest notice.
No. 23 STORE STREET, VICTORIA, B. C.

Dr. Lewis Hall's Tooth Powder will not Injure the Teeth.
Made only at the CENTRAL DRUG STORE.
CLARENCE BLOCK, COR. DOUGLAS and YATES STS., VICTORIA, B. C.

Galer, George, carpenter, res 127 View
Gallagher, Adis, res 58 Collinson
Gallagher, Patrick, musician, res 26 Bay
Gallant, Domitian, teacher, res Milne
Galletly, A J C, mgr Bank of Montreal, res "Hochelaga," Rockland ave
Galley, Fredk, clerk, res Topaz ave
Galley, Mrs, William, widow, res Topaz ave
Galpin, F W, clk B. C. Land and Investment Coy, Ltd, res Upper Belcher
Galpin, H V, clerk B. C. Land and Investment Coy, Ltd, res Upper Belcher
Gamble, F C, J.P., resident engineer, Dept of Public Works, r 24 Five Sisters blk, res Pemberton rd
Ganner, Elijah, fmr, Plumper's Pass, res the Gorge
Gannon, John, grocer's clerk, res 35 Heywood ave E
Gandy, Isaac, slaughterman Van Volkenburg, res Spring Ridge
Gannon, J H, clerk G E Munroe, 82 Douglas, res Heywood ave
Garde, Edward, builder, res Lansdowne rd
Gardener, George inmate Home for Aged and Infirm, Fairfield rd, Ross bay
Gardiner, Chas F, mgr Simon Leiser & Co, res 9 Labouchere
Gardiner, George A, book-keeper Pither & Leiser, res 9 Labouchere
Gardiner, John, res 18 Parkington
Gardiner, Wm E, carpenter, res 61 Quadra
Gardner, C, gardener, res 18 Erie S
Gardner, Rev J E, Methodist Chinese Mission, res 214 Pandora
Garland, Aaron, engineer, res 135 Quadra
Garland, Fredk Wm, prop Balmoral hotel and restaurant, Douglas
Garland, Geo W, res 135 Quadra
Garland, J, teamster Vic Truck and Dray Co, res 31 Rae
Garrick's Head Saloon, E W Spencer, prop, 23 Bastion
Garrow, Dr John Kaye, physician and surgeon, Clarence hotel, res 21 Queen's ave
Gartly, Jas, sexton St Luke's church, Canton ave, Mt Tolmie
Garvey, Frank printer, res 60 Fort
Garvin, T, Nickle Plate saloon, 85 Government, res 24 Cadboro bay rd
Gaskell, Richard, miner, Hereward rd
Gasson, Fredk, paint maker Canada Paint Co, res 52 Collinson
Gasson S, clerk, res Dominion hotel
Gates, Miss R, dressmaker Spencer's Arcade, res 54 Frederick
Gatrell, Capt W Hill, Cedar Hill rd
Gaudin, Capt Jas, marine agent Customs House, res Craigflower rd
Gauld, Archd Reid, carpenter Bishop & Sherborne, 17 Courtney
Gawley, George, driver, res 31 Kingston N
Gay, Joseph, emp M Moser, Dallas rd, res Ross bay
Geddes, Frank, stenographer Quintard & Packard's, 15 Broad
Geddies, John, stableman, res 103 Fort
Geiger, Chas, clk W & J Wilson's clothiers, res 118 Blanchard
Geiger, Edward F, plumber, res 118 Blanchard
Geiger, T, San Francisco baths, 87 Government, res 118 Blanchard
Geiger, T, cigar store 87 Government, res 190 Yates
Geiger, Thos, jr, plumber (Watson & Geiger) res 118 Blanchard
Geiger, Thomas F, (Watson & Geiger) plumber, 69 Pandora, res 118 Blanchard
Geiss, John, carpenter, res 21 St Louis
George, Wm E, Alaska pilot, res 15 Bellot S
George, William, compositor Times
Germania Saloon, prop Sieward & Ritter, cor Johnson and Government
German, L, res 107 Blanchard
German Imperial Consul, Carl Loewenberg, 83 Wharf, res 23 Burdette ave
Gerow, G Cory, retired, res Esquimalt rd cor Henry
Gerrard, Major H D, (W H Bainbridge & Co) res "Fairholm," Rockland ave
Gerrie, Wm, foreman McKillican & Anderson, res 98 Pandora
Gester, Joseph, inmate Home for Aged and Infirm

DREWRY'S REDWOOD BREWERY, WINNIPEG.
Drewry's XXX Stock Ale is Extra Hopped, Making it an Excellent Appetizing Tonic.

WE EMPLOY More Hands and More Capital than all other Binderies in the Province.
28 BROAD STREET, VICTORIA. ★ ★ ★ **R. T. WILLIAMS**

DREWRY'S REDWOOD BREWERY - WINNIPEG
Drewry's XXX Stock Ale is Extra Hopped, Making it an Excellent Appetizing Tonic.

GORDON has the LARGEST STOCK in B. C.
74 CORDOVA STREET, VANCOUVER, B. C.

Getchmann, J H, butcher, 53 Princess ave
Giant Powder Works, supt J E White, Ten Mile Point, Cadboro bay
Gibbard, James, carpenter, res 25 North rd
Gibb, Mrs B, widow, res 150 Chatham
Gibbons, C H, city editor Colonist
Gibbons, Frederick, sailmaker, res 40 cabin Johnson
Gibbs, Frank B, asst E Crow Baker, res 287 Yates
Gibson, Andrew, electrician, res 197 Johnson
Gibson, Miss Annie, dressmaker, res 101 Cormorant
Gibson, Sergt A, Q. M. Sergt, Royal Marine Artillery, the Barracks, Work Point, Head
Gibson-Carew, E A, asst statistician Dept Agriculture, James Bay
Gibson, Hugh, painter's apprentice, res 101 Cormorant
Gibson, H, St R. conductor, res 6 Green
Gibson, Walter H, match maker, res 45 Work
Gibson, James, brewer, res 101 Cormorant
Gibson, Robt A, machinist, res 55 Quadra
Giffin, Douglas, driver C Morley, res 93 Niagara
Giffen, James B, agt Dunn, Wiman & Co, Board of Trade building, res 268 Yates
Gilber, Fred Wm, sealer, res Byron, Oak bay ave
Gilbert, George, mchl engr, res 121 Michigan N
Gilbert, George, steamboat man, res 36 View
Gilbert, George K, foreman, W H Perry, 42 Johnson, res 7 McClure
Gilbert, Justin, official stenographer, 23 B.C. Board of Trade bldg, res 16 Quebec
Gilbert & Spaulding, stenographers and typewriters, 23 B.C. Board of Trade bldg
Gilchrist, F, plasterer, res 65 King's rd
Gilchrist, James H, carpt, res 242 Johnson
Gilchrist, J H, joiner, res 31 Chatham
Gilchrist, Miss Tottie, dressmaker, the Stanley House
Gilchrist, William, cabinet maker, res Seventh
Giles, George, res 5 George
Giles, George Fredk, carriage trimmer, res 109 Fisguard
Giles, Mrs, milliner, res 109 Fisguard
Gill, Jas, machinist, res 5 Turner
Gill, Jas, labr, res Dominion hotel
Gill, J A Austin, engr "Cariboo Fly," res 79 John
Gill, William, insp'r Inland Rev, res 109 Blanchard
Gillegan, Edwd, painter, res 40 Fort
Gillespie, Mrs E M, widow, res 150 Fort
Gillespie, George, mgr Bank B.C, res "The Hermitage," Esquimalt rd
Gillespie, W M, carpt, 28 Pioneer
Gillespie, William, seaman, res Lake Hill, Saanich rd
Gillies, D W, mgr B.C. Cattle Co, 97 Government
Gillies, Andrew, harness maker, res 29 Broad
Gilligan, Edwd, painter, res 60 Kane
Gilligan, Miss M, res 60 Kane
Gilligan, Thomas, machinist, res Kane
Gilligan, Miss Winnie, dressmak res 60 Kane
Gilligan, Thomas, Weiler Bros fa tory, res 55 Humboldt
Gilliban, Allen F, clerk, Jones & Bridgman, res 135 Pandora ave
Gillis, Charles, seal hunter, res Vancouver hotel
Gilmore & McCandless, boot and shoe store, 35 Johnson
Gilmore & McCandless, clothiers and outfitters, 37 Johnson
Gilmore, Alexander E, (Gilmore & McCandless), clothing store, Johnson, res 15 Ellice
Giscombe, John R, miner, res 122 Fort
Givens, David, compositor, Colonist, res 31 Niagara N
Gladding, Miss Elizabeth, tailoress, 22 Broad, res 69 Henry
Glawson, F, sealer, res cabin, 17, 33 Chatham
Gleason, Wm A, carpt, res 94 Bay
Gleason, M D, carpt, res 94 Bay
Glendenning, Adam, dairyman, res Cedar Hill rd. W side
Glendenning, Peter, fmr, Cedar Hil rd, W side

A. M. BEATTIE AUCTIONEER, - APPRAISER - AND GENERAL COMMISSION MERCHANT.
CITY MARKET, VANCOUVER, B. C.

Giffen, J B, mgr R G Dun & Co, Board of Trade bldg.

Victoria Transfer Co., Ltd. UNIFORM RATES for Hacks and Baggage Good Drivers, Horses and Vehicles.
21 and 23 Broughton Street, Victoria, B. C. Telephone 129.

Glide, H, cellarman, H.B. Co, res 34 Erie
Globe Restaurant, T Vincent, prop, 42 Yates
Glover, Mrs A, candy store, 86 Fort
Glover, George, bricklayer, res 64 Fourth
Goddard, Edgar, assistant Salmon's cigar store, res 16 Labouchere
Goddard, Samuel May, architect, res 16 Labouchere
Godding, Miss, milliner, res 199 Johnson
Godding, Robt, verger, Christ Church Cathedral, res 14 Rupert
Goddyn, Adolphe, engineer, Driard hotel
Godfrey, H, emp V.P.B. Co
Godfrey, William, sr, boiler maker, res 9 Princess ave
Godson, C A, manfrs agent, 15½ Broad
Godson, Mrs C L, widow, res 1 Speed ave
Godson, J, clk, H. M. Customs, res 1 Speed ave
Godson, Ernest, P. O. clerk,
Godson, Miss Grace, asst teacher, Tolmie school
Goepel, Phillip D, clk Dock Yard, res 133 Menzies W
Goerg, Mrs Annie, laundry, res 95 Yates
Goff, Albert, waiter, Mirror saloon, 82 Yates, res 83 Fort
Goff, Albert, bartender, res 285 Johnson
Goffin, C A, acct, Bank B.C., res 149 Menzies
Going, A Seymour, C.E. & P.L.S. res cor Hillside ave and Cook
Gold, Thomas, cigar maker, res Powderly ave
Gold, Wm F, clk Weiler Bros, res 63 South Turner E
Gold, William, painter, res Powderly ave
Golden Rule Bazaar, books, stationery toys, etc, 91 Douglas
Gonnason, Aaron, Capital Planing Mills, res 10 King's rd
Gonnason, Benjamin, Capital Planing Mills, (Lemon, Gonnason & Co,) res 42 Second
Gonzales Farm, J D Pemberton, prop. Rockland ave
Good, George, mason, res Vancouver hotel
Goodacre, Lawrence, Queen's Market, cor Government and Johnson, res 74 Pandora
Gooding, Lieut, Salvation Army, res officers' quarters, 130 Douglas
Goodman, Baldwin, labr, res 24 Sayward
Gordon, J B, supt the Bradstreet Co, 6 Bastion, res 239 Fort
Goodwin, John, mach'l engr, res 95 Kingston N
Goodwin, Chas, harness maker, 126 Government, res Fort
Gordon, Alex, res 66 Rae
Gordon, George, waiter, Dallas hotel
Gordon, Mrs Graham, widow, res 127 Menzies W
Gordon Hotel, props, Dougherty & Hendry, 9 Johnson
Gordon, Jas, res 34 Pioneer
Gordon, Peter, grocer, (Blair & Gordon), Michigan N, res 120 Oswego E
Gordon, S, painter, res 30 Pembroke
Gordon, William B, carpt, res Jessie
Gordon, William, clerk Land Registry office, res 18 Scoresby
Gore, Burnett & Co, surveyors and civil engineers, rooms 1-3 Five Sisters' blk
Gore, Thos St C, land commissioner, res 27 Burdette ave
Gore, William S, Deputy Commissioner Lands and Works, res 27 Burdette ave cor Victoria Cres
Gorton, Mr, engr, res 148 Fort
Gosnell, Mrs Jos, res 129 Cormorant
Gosnell, R E, librarian, legislative building
Gospel Hall, 5 Oriental alley
Gosse, Capt, master mariner, res 16 Croft E
Gosnell, Joseph, res 29 Douglas
Gosnell, J H, boot and shoe dealer, res 131½ Douglas
Gough, Francis, steward Dallas hotel, res Dallas rd N
Gough, Mrs Susannah, res 4 Bay
Gough, Thomas, boilermaker, A.I.W, res 4 Bay
Goui, Peter, candy and tobacco store, 109 Government, res Douglas
Gould, Capt Isaac A, master mariner, res 62 Collinson
Gould, Jas, lime dealer, res Craigflower rd off Burnside rd
Goward, Albert T, book-keeper, Elec Light Co, res St Charles

SHAWNIGAN LAKE LUMBER CO. Rough and Dressed Cedar and Fir Lumber. All kinds of Builders Lumber in Stock.
EWEN MORRISON, Manager. P. O. BOX 298. VICTORIA, B. C.

INTERIOR WOODWORK, OFFICE AND BAR FITTINGS
Made to Order by WEILER BROS.

HUDSON'S BAY COMPANY *European and English GROCERIES, WINES and LIQUORS, Free and in Bond.* VICTORIA, B. C.

Travel by the Palatial CANADIAN PACIFIC NAVIGATION COMPANY, Limited, VICTORIA, B. C. Steamers of the . . JOHN IRVING, - Manager.

Goward, Bernard G, clerk, Green, Worlock & Co, res "Rockwood," St Charles
Goward, Henry, M.A., L.L.B., prof Victoria College, res "Rockwood," St Charles
Gowdie, William, sealer, res Esquimalt, cor Mary, Vic W
Gowen, F A, grocer's asst, res Johnson
Gowdy, David, teamster, res 31 Rock bay ave
Gowdy, Frank, expressman, res 31 Rock bay ave
Gowdy, Thomas, drayman, res 31 Rock bay ave
Gowdy, William, labr, res 31 Rock bay ave
Gowen, Chas N, brewer, res McGregor ave, off Oak bay ave
Gowen, Mrs Chas, res 85 View
Gowen, Fredk August, grocer's clerk, res 85 View
Gowen, Miss M E, res 85 View
Grablin, Thos H, painter, res 116 Toronto S
Grafton, Miss M, book-binder R Williams, res 67 Kane
Graham, Allan, coal and wood merchant, 140 Fort
Graham, Annie, milliner Stanley House, res 18 Market
Graham, Dilmon, painter, res Oak bay ave
Graham, Duncan L, labr, res 18 cabin, Johnson
Graham, D D, labr, res 154 Fernwood rd
Graham, Mrs D, ladies' nurse, res Oak bay ave
Graham, Fred, baker, res 18 Market
Grahame, H M, clerk Lowenberg, Harris & Co, res 56 Hillside ave
Grahame, James Allan, gentleman, res "Allandale," 56 Hillside ave
Graham, James, res 313 Douglas
Graham, John, res 88 Simcoe S
Graham, Johnson, finisher, res 175 Superior
Graham, J, Weiler Bros factory
Graham, Miss, dressmaker, res Dominion hotel
Graham, Thos L, editorial dept Times, res 56 North Park
Graham, Mrs Louise, res 85 Chambers
Graham Samuel, mechanic, res cor First st and Hillside ave
Graham, T M, prop Blue Front clothing and tailoring store, 148 Government, res Alpha
Graham, Walter, tailor, 183½ Douglas, res 18 Market
Graham, Wm, P.O. clerk, res 104 Pandora
Graham, Wm, eng, res Sannach rd W
Grand Pacific Hotel, Joseph Sauer, prop, 26 Johnson cor Store
Grant, Chas, seal hunter, res Vancouver hotel
Grant, Donald, ship carpenter, res 5½ Turner
Grant, F W, asst mgr Spencer's Arcade
Grant, Gordon, govt engineer, res Saanich rd
Grant, James A, merchant tailor, res 53 Third
Grant, J A, prop Hotel Brunswick
Grant, John, M.P.P., res 2 Cadboro bay rd
Grant, J H, engr, res Brunswick hotel
Grant, R, gardener, res 52 Menzies E
Grant, W P, clerk, res Saanich rd
Grant, Wm Chas, fmr, Tyndale ave W, Cedar Hill rd E
Grant, Capt William, master mariner, res 2 Work
Grant, Wm H, liquor agt, res 71 North Park
Grass, Robt, fmr, res Dominion hotel
Grathwohl, Fritz, brewer, V.P.B. Co
Graves, H W, clk H. M. Customs, res Esquimalt district
Gray, —, mchl engr, res 13 Caledonia ave
Gray, Alexander Blair, jr, student-at-law, Bodwell & Irving, res 82 Belleville S
Gray, Andrew, engineer, "Roslyn," Catherine, the Arm, Vic W
Gray, Andrew, (Spratt & Gray) 17-19 Work, res Catherine, Vic W
Gray, A B, Depy Comr Labor Statistics, 32-33 B.C. Board of Trade bldg, res 82 Belleville
Gray, E J, sash and door mfr, res 316 Douglas
Gray, Jas J, mariner, res Garbally rd
Gray, J H, C.E, prov land surveyor Arcade, 65 Government, res 39 Cadboro bay rd
Gray, Kate, domestic, emp Robt Ward, res "The Laurels," 81 Belcher
Gray, L, messenger Bank B.C., res Rupert

TIM KEE, EMPLOYMENT AGENCY Guides furnished to tourists. All kinds of Chinese help supplied on the shortest notice.
No. 23 STORE STREET, VICTORIA, B. C.

Prescriptions Prepared from **PURE DRUGS ONLY** at the Central Drug Store
Clarence Block, Corner Yates and Douglas Sts., Victoria, B. C.

Gray, Peter, labrorer, res 114 Humboldt
Gray, Samuel, prop, sash and door factory, 31 Chatham, res 19 Gorge rd
Gray, Sam'l W, carpenter, res 55 Hillside ave
Greasley, Mrs E, widow, res 136 Cormorant
Great Western Life Assurance Co, Winnipeg, Man, Dalby & Claxton, agts, 64 Yates
Green, Abraham, res Heywood ave E
Green, Alfred A, clerk Messrs Dunsmuir, res Heywood ave E
Green, Ashdown, civil engineer, res 22 Michigan S
Green, Miss Annie, res 46 Cook
Green, Alf A, clk E. & N. Ry Co., res 2 Broughton
Green Charles, real estate, 72 Government, res Heywood ave
Green, Worlock & Co, bankers, agts Wells, Fargo & Co, 81 Government
Greenberg, Chris, machine hand Taylor Milling Co
Green, D F, driver Sehl, Hastie, Hrskine Co, res 118 Cross, James bay
Green, Edgar A, boat builder, res Work
Green, Francis J, res Heywood ave E
Green, Mrs F W, res 287 Johnson
Green, Horace W, builder, res 34 Mason
Greenfield, John R, clk office Postal Inspector, res 154 Menzies
Greenhalgh, Samuel, boxmaker M R Smith & Co, res 22 Rendall E
Greenwood, Mrs C, widow, res 11 Bellot
Greenway, Lewis, labr res 1 Edmonton rd
Greenwood, A, printer, res 60 Kane
Greer, Rev A J, church of England clergyman, res Oak bay ave
Gregg, A & Son, merchant tailors, 62 Yates
Gregg, Abraham B, (Gregg & Son) res cor Duneadon and Sumas
Gregg, Arthur, (Gregg & Son)
Gregg, C A, assistant cutter (Gregg & Son)
Gregg, Frank, (Gregg & Son) res cor Duneadon and Sumas
Gregory, Frank B, B.L., (Belyea & Gregory) res 86 Belleville S
Greig, Miss E, asst G A McTavish, 52 Government, res 67 First
Greig, Robt, lawyer, res 67 First
Greig, William, clk R P Rithet, res Phœnix Place E
Grendison, John, seaman, res Oswego E
Grenfell, Miss A, domestic 60 Blanchard
Grenfell, Miss Clara, domestic 15 Blanchard
Grenfell, Miss Kate, domestic 60 Blanchard
Gribble, Henry, prop Victoria Bazaar, 84 Government, res 12 Pioneer
Gribble, J E, carriage painter, res 12 Pioneer
Gribbon, John, porter, res 71 Discovery
Grice, Arthur, grocer's assistant, res 137 Fort
Grice & Co, grocers, Blanchard, res 106 Fort
Grice, Josheph, grocer, (Grice & Co) 106 Fort
Grice, J R, motorneer, res Garbally rd
Grice, Thos, brickmaker Coughlan & Mason, res Garbally rd
Grieve, Thos S, fmr, Mount Tolmie rd E
Griffin, Thomas O, mariner, res 249 Johnson
Griffin, Wm H, assistant, Ensor Institute, 93½ Douglas
Griffith, clerk, Wilson Bros, res 111 Pandora
Griffith, Edward, carpt, res South rd
Griffith, Thos, porter, Wilson Bros, res 111 Pandora
Griffiths, Fred, capt, S.S. "Lorne," Brunswick hotel
Griffiths, Jeremiah, wharfinger, H.B. Co, "Collingwood," Carey rd E
Griffiths, Wm, brass moulder, res Herald
Grigg, Enoch, cabinet maker, Weiler Bros
Grigg, John, labr, res 16 Rae
Griggs, Edward, carpt, res Amphion
Grimm, Wm, carriage builder, 131 Johnson, res 124 Vancouver
Grimason, George, res 143 Simcoe N
Grindley, H M, acct, H E Croasdaile & Co, res Esquimalt rd
Grimason, J, E. & N. Ry emp, res Brunswick hotel
Grimason, Mrs J, widow, res 143 Simcoe N

DREWRY'S REDWOOD BREWERY WINNIPEG.
DREWRY'S ALE AND PORTER BUILDS UP AND STRENGTHENS THE SYSTEM

BLANK BOOK MANUFACTURER R. T. WILLIAMS
28 Broad St., Victoria.

DREWRY'S REDWOOD BREWERY - WINNIPEG.
Drewry's Ale, Porter and Lager is Recommended by Physicians Generally.

GORDON FOR YOUR FALL SUITS
VANCOUVER, B. C.

Grindley, Lizzie, domestic, res 36½ Douglas
Grissmer, A, barber, 162 Government res 35 Frederick
Grizzelle, Edward, florist, res 12 Parkington
Grizzelle, Geo, foreman, McTavish's nursery, res 9 Park rd E
Gropp, John P, barber, Geo T Russell 48 Yates, res Johnson
Ground, Victor, tram conductor, res Luxton N
Groves, civil engineer, res 66 Rae
Grove Saloon, prop, Wm Watt, Frederick, cor Catherine, Vic West
Grove, Wm Henry, gentleman, res 24 King's rd
Great Northern Railway Office, C A Rattray, gen agent, Adelphi block, Government
Gressmer, August, barber, 162 Government, res 35 Frederick
Grundison, steamboatman, res A Oswego
Guard, Eric, bartender, res 43 Douglas
Guiseppe, Zarelli, labr, res 73 Humboldt
Gunch, F, labr, res 16 Harbor Cottages, Store
Gunn, John, grocer and provisions, res 12 David, cor of Bridge
Guzzan, Miss Holden, res 40 Work
Gwennap, milkman, res 33 North Park

H

Habart, Mrs Mary, res Russel
Hackett, Capt Chas, salesman, P McQuade & Son, res 64 Second
Hafer, Ludwig, machinist, res 28 St Louis
Haggart, J, pattern maker, V.I.W, 12 North Park
Hagenbuch, John A, sign painter, res 14 Farquhar
Hagerty, John, contractor, res 195 Yates
Haggerty, Dan, seal hunter, res 109 Pandora
Haggerty, John, sealer, res 109 Pandora
Haggerty, Pat, blacksmith, res Vancouver hotel, 71 Yates
Hague, Mrs, res 158 Fort
Haigh, B, clerk, Times office, res Clarence hotel, 79½ Douglas
Haines, H B, clk, Bank B. C., res 115 Menzies
Hall, Charles, driver for Watson & Hall, 55 Yates, res 99 John
Hale, Richard S, millwright, res 89 N Chatham
Hales, Frank, (Hales & Bell), asphalt works, res 11 Pioneer
Halfpenny, William, inmate Home for Aged and Infirm, 217 Fairfield rd, Ross bay
Hall, A H, saloon keeper, The Wilson, res 103 John
Hall Bros, saloon keepers, The Wilson, 94 Yates
Hall, Charles, tailor, res 105 Fort
Hall, Charles, grocer's assist, res 103 John
Hall, Dr Ernest, physician and surgeon, res Fernwood rd cor Cadboro bay rd, office Jewell blk, cor Yates and Douglas
Hallitt, Eli, employee Brackman & Ker, res 12 Market
Hall, F J, clerk, J Piercy & Co, res N Park
Hall, Dr, F W, physician and surgeon, View and 60 Douglas, res Government near Fountain
Hall, F J, jr, clerk, res 43 N Park
Hall, Fredk J, sr, grocer, (Hall & Renouf) res 43 N Park
Hall, Goepel & Co, real estate, insurance, etc, 100 Government
Hall, G H, clerk, J Piercy & Co, res N Park
Hall, H G, barrister-at-law, solicitor and notary public, 12 Chancery lane, Burnes blk, res Saanich rd
Hall, J Harvey, clerk, 44 Broad, res David
Hall, Henry, barber, res 81 Yates
Hall, John, res Niagara S
Hall, Dr John, homœopathic physician, 53-55 Five Sisters' blk, res Oak bay ave
Hall, Rev Jos, Methodist minister, res 68 David
Hall, Joseph, sealer, res Pine
Hall, J, B.C. Chemical Works
Hall, Dr Lewis, dentist, res Catherine, Vic W, office Jewell blk, cor Yates and Douglas
Hall, Lewis W, Central Drug Store, res 43 N Park
Hall, Mrs Margaret, widow, res 7 Franklin
Hall, Mrs Mary A, res 99 John

A. M. BEATTIE, AUCTIONEER, Vancouver, B. C.

Victoria Transfer Co., Ltd. *BEST HACKS at Reasonable Rates and Quickest Despatch.*

21 and 23 Broughton Street, Victoria, B. C. Tel. 129.

Hall, Miss Christina, res 94 Pembroke
Hall, Philip, saloon keeper, "Wilson," res 167 Fort
Hall, Paul, sealer, res Pine
Hall, Mrs F, milliner, Mrs Bickford's, 61-63 Fort
Hall, R H, mgr H.B. Co, res 80 Henry
Hall, Richd, (Hall & Goepel), real estate agent, 100 Government, res 94 Pembroke
Hall & Renouf, grocers, 115 Douglas
Hall, Ross & Co, Victoria Rice and Flour Mills, Store
Hall Saloon, James McCandlish, prop, 129 Fort
Hall, Thos B, mgr Victoria Rice and Flour Mills, res "Robleda," Belcher
Hall, Wm B (Watson & Hall), 55 Yates, res 99 John
Hall, W W, carpt, res 18 King's rd
Hall, Whybert John, carpenter, res 27 Spring rd
Hall, W F, saloon, res 8 Stanley ave
Hall, William, grocer, Yates, res 103 John
Halley, Michael, laborer, res Belcher ave
Hallitt, Albert, apprentice, res 12 Market
Halpenny, H C, painter, res 189 Johnson
Halten, Edw, fireman, res 90 Store
Ham, Foster N, foreman printer, J A Cohen, 38 Fort
Hambley, Wm J, blacksmith, res Byron, Oak bay
Hamburg American Line Steamers, Hall, Goepel & Co, agents
Hamilton, Mrs E, widow, res 70 North Park
Hamilton, Mrs Jane, widow, res 122 Fort
Hamilton Powder Co, mgr H J Scott, 59½ Wharf
Hamilton, Dr, M.R.C.V.S., 25 Broad, res 34 Cadboro bay rd
Hamilton, R H, bartender Grotto saloon, 13 Trounce ave
Hamilton, W J L, electrician, res 3 William
Hamley, Hon Wymond, res 37 Burdette ave, cor Victoria Cres
Hamlin, Latham B, civil engineer and D.L.S., res Gorge rd
Hampson, William Spencer, dry goods merchant, 55-59 Douglas, res 2 Richardson
Hampton, George, waiter Driard cafe, 291 Johnson
Hampton, Richard H, labr, res 9 Centre rd
Hancock, Henry, tobacco and fruit, 154 Government
Hancock, John P, painter, res Tennyson ave, Saanich rd W
Hand, Robert, tanner, res Jubilee ave
Handley, Wm, builder, res Brunswick hotel
Handy, Samuel, carpenter, res 5 cabin, 88 Store
Hanesty, Chas, carpenter, res 99 Quadra
Hangieor, D, fruiterer, 101 Johnson, res Douglas
Hanington, Ernest, B.C., physician and surgeon, 81 Fort
Hanley, James, miner, res 13 cabin, Humboldt
Hanna & Taylor, funeral directors and embalmers, 42 Broad
Hanna, W J, (Hanna & Taylor) 42 Broad
Hannan, John, driver R Baker & Son, res 8 Mears
Hannan, Wm, tinsmith, res 8 Mears
Hannan, Mrs, res 8 Mears
Hannan, Andy, boilermaker, A.I.W, res Vancouver hotel
Hansen, Andrew, emp Powder Wks Co, res Cadboro bay
Hansen, Christopher, carpenter, res 24 Quadra
Hansen, C, stairbldr Sehl, Hastie & Erskine
Hanson, F, labr, res 13 Centre rd
Hanson, Samuel, chemist and druggist, 80 Government, res 22 Scoresby
Hanson, Neils, carpenter, res 21 Ellice
Hansen, Peter, railwayman res Esquimalt rd N
Hansen, Peter, scavenger, 49 Discovery
Hard, Thomas, foreman tailor, 22 Broad, res Fernwood rd
Hardaker, Wm T, auctioneer, 81 Douglas, res 145 Fort
Hardie, Miss Daisey, nurse, res 30 Bay
Hardie, Mrs Henry, 30 Bay
Hardie, Miss Jessie, telephone operator, res 30 Bay

SHAWNIGAN LAKE LUMBER CO. Rough and Dressed Cedar and Fir Lumber, Rustic, Clapboards, Flooring, Mouldings, Lath, Shingles, Etc. **Victoria, B. C.**
Wm. Munsie. Ewen Morrison, Mgr. T. Elford.

WEILER BROS., are Complete House Furnishers. Largest Stock in B. C.

HUDSON'S BAY COMPANY Wholesale Grocers & Wine Merchants
VICTORIA, B. C.

Travel by the Palatial CANADIAN PACIFIC NAVIGATION COMPANY, Limited, VICTORIA, B. C.
- - Steamers of the - -
JOHN IRVING, - Manager.

Hardie, Louis Herbert, clerk H.B.Co. res 30 Bay
Hardie, Norman, clk N.S.S. Co., res 30 Bay
Hardie, N, clk Dodwell, Carlill & Co, res Esquimalt rd
Harding, Mrs E M, widow, res 82 Superior S
Harding, Frederick James, gardener, emp Sir Jos Trutch, 73 Richardson
Harding, George Wm, carpenter, res 35 Vancouver
Hardy, George, labr, res 247 Douglas
Hardy, T H, tailor, res 151 Fernwood rd
Hare, Michael, marine engineer, res 11 Bay
Hargraves, George, surveyor, res 122 Fort
Harlock Cannery, Fraser river, R P Rithet & Co, agents, 61-63 Wharf
Harman, Arthur H, accountant, J E Crane & Co, 30 Broad, res Oak bay
Harmony Hall, 81 View
Harper, Jas, V.P.B. Co., res 56 Kane
Harper, James, teamster Vic Brewery, res 92 Kingston
Harper, John, carpenter, res Pine
Harper, P S, clk Manchester House, res cor Belmont ave and North Chatham
Harper, Wesley, butcher B. C. Cattle Co, 97 Government, res Pine, Vic W
Harrap, Edward, motorneer Tramway Co, res Pine
Harris, Alfred, printer, W G Harris, res Saanich rd
Harris, Capt C I, mariner, res 18 Second
Harris, Charles, labr, res 231 Yates
Harris, Chas, city teamster, res 130 Quadra
Harris, Dennis, M.I.C.E., real estate and financial agent, 45 Burdette ave
Harris, Edward, engineer, Oak, res Tolmie ave
Harris, Edwin, plasterer, res 61 Henry
Harris, Mrs E D, widow, res Clarke
Harris, Geo, machinist Newbigging & Anderson, res Saanich rd
Harris, Henry, Albion saloon, cor Yates and Waddington alley, res 32 Pioneer
Harris, Geo, apprentice B. C. Novelty Works
Harris, Miss Ida, tailoress, res 101 Douglas
Harris, James, mariner, res 7 Franklin st
Harris, Miss J E, dressmaker, r 42 Five Sisters' blk
Harris, Mrs John, res 74 Princess ave
Harris, Mrs John, res 149 Fort
Harris, Samuel, miller, res Mary, Vic W
Harris, Wm, asst pressman Times P. & P. Co, res 149 Fort
Harris, W, res Commercial hotel
Harris, W G, contractor, res Saanich rd
Harris, W J jr, bricklayer, res Saanich rd
Harrison & McAllister, wine and spirit merchants, 67-69 Johnson
Harrison, Eli, importer of wall paper, paints, oils, etc, cor Pandora and Douglas, res 43 Cadboro bay rd
Harrison, Geo, driver C Morley, 7 Waddington alley, res Vic W
Harrison, Jas, fmr, Wilkinson rd
Harrison, J B, contractor, res 42 Montreal E
Harrison, J J, motorneer, res 26 Farquhar
Harrison, William, (Harrison & McAllister) 67-69 Johnson, res 238 Johnson
Harrison, Wm Edw, mesenger Dunsmuir & Son, res 151 View
Hart, David, prop Palace Cigar Divan, res Pandora ave
Hart, Miss D, res 130 Fisguard
Hart, Henry, porter, res 6 Rae
Hart, J J, Indian Bazaar, 43 Johnson, (*see advt page 255*)
Hart, Mrs, dressmaker, res 6 Rae
Hart, Samson, cigar maker, res 141 Quadra
Hartern, Mrs, res 53 Quadra
Hartley, S, emp J B Johnson, 33 Victoria Cres
Hartman, Dr S M, surgeon dentist, 73½ Government, res 247 Yates
Hartnagle, Gustave, proprietor, Driard hotel, 1 to 5 View
Hartnell, Mrs M A, widow, res 264 Yates
Harvey, Jas, mariner, res 74 Store
Harvey, G C, freight clerk, C.P.N. Co, res 39 Rithet

TIM KEE, EMPLOYMENT AGENCY Guides furnished to tourists. All kinds of Chinese help supplied on the shortest notice.
No. 28 STORE STREET, VICTORIA, B. C.

BETTER COMB YOUR HAIR with the Best Combs in Town
- - SOLD ONLY AT THE CENTRAL DRUG STORE - -
CLARENCE BLOCK, COR. YATES AND DOUGLAS STS., VICTORIA, B. C.

Harvey, Geo J, clk, Turner, Beeton & Co, res Belcher
Harvey, R, mgr, Turner, Beeton & Co, "Stonyhurst," Belcher
Harvey, Wm Geo, draper, res 43 Victoria Cres
Harwood, Joseph, carpt, res 92 View
Hassan, Frank, sailor, res 3 McClure
Hassell, Dr Edw, physician and surgeon, res 38 Douglas
Hassenfratz, Jacob, brewer, 138 Fort, res Belton ave
Hastie, James, res 141 Chatham
Hastings Oregon C, retired, 9 St Charles, "Observatory Hill"
Hatch, William, builder and house remover, res Cedar Hill rd
Hatch, Mr, painter, res 17 Green
Hatcher, Robt, scavenger, res 99 Pandora
Hauft, George, barber, 128 Government, res 46 Herald
Haughton, T & Co, dry goods merchant, 88 Yates
Haughton, Ed J, tel operator, C.P.R, res 6 Second
Haughton, James A, dentist, res 6 Second
Haughton, Thomas, (T Haughton & Co), 88 Yates, res 116 South rd
Hawk, Richard, labr, res 5 Amelia
Hawkes, J, plumber, McLennan & McFeely,
Hawkey, R J, prin Spring Ridge Ward school, res "Oaklands," Lansdowne rd
Hawkins, John, grocer, 56 Fort, res 60 Fort
Hawkins, Mrs, lady's hairdresser, New York hotel, res 67-69 Yates
Hawksby, William, expressman, res Carey rd
Hawton, John, sergt, city police, res 15 Penwill
Hay, Andrew Gordon, stonecutter, res 170 View
Hay, Frank, teamster, Vic Truck and Dray Co, res 31 Rae
Hay, Frank, drayman, Vic Truck and Dray Co, res 31 Kane
Hay, James, blacksmith, (Rendall & Hay), res 31 Rae
Hay, James G, (Rendall & Hay), res 31 Rae
Hay, Mrs Jessie, widow, res 170 View
Hayes, John, prop, Royal saloon, res 53 Douglas
Hayward, Charles, jr, bank acct, res 99 Vancouver
Haynes, Albert, Arcade Bakery, 24 Broad
Haynes, Albert H, clerk Green, Worlock & Co, res 96 John
Haynes, Arthur E, clerk E Crow-Baker, res 6 Parkington
Haynes, Charles A, clerk E Crow-Baker, res 6 Parkington
Haynes, Ernest M, clerk Postoffice, res 6 Parkington
Haynes, George Henry, dental student, res 84 John
Haynes, George W, real estate and insurance, Heisterman & Co, res 96 John
Haynes, William, musician, res 6 Parkington
Hayter, Fred, labr, res 87 Pandora
Hayward, Chas, J.P., undertaker, 52 Government, res 99 Vancouver
Hayward, Ernest A, student, res 99 Vancouver
Hayward, Miss Florence, res 99 Vancouver
Hayward, James, bartender Mirror saloon, res Douglas
Haywood, Mrs E, res 2 Cadboro bay rd
Haywood, Harry, res 2 Cadboro bay rd
Haywood Chas, City Treasurer's office
Heal, Mrs D, hardware, 78 Blanchard
Heal, Miss Matilda, res 78 Blanchard
Heal, John, clerk Mrs D Heal, res 78 Blanchard
Heald, Sydney J, clerk Dixi H Ross & Co, 117 Government, res 117 Chatham
Healy, J A, book-keeper Commercial hotel
Healy, Mrs K, surgical and ladies' nurse, res 59 Pandora
Heaney, Alexander, truck and dray, res 183 Douglas
Heaney, Miss Sarah, tailoress, 44½ Broad, res Superior
Heanski, A S, cabinet maker, res 234 Cook
Heanski, G, shipper Sehl-Hastie-Erskine Co, res Cook
Heanski, James, cabinet maker, res 80 North Chatham
Heany, J A, truck and dray office, 87½ Wharf, res 119 Superior

DREWRY'S REDWOOD BREWERY WINNIPEG
Nothing but Thoroughly Experienced Labor Employed at the Redwood.

THE LATEST IMPROVEMENTS IN BOOK-BINDING AND PAPER RULING.
R. T. Williams
28 BROAD STREET, VICTORIA.

DREWRY'S REDWOOD BREWERY WINNIPEG
Nothing but Thoroughly Experienced Labor Employed at the Redwood.

GORDON can Suit Your Taste and Pocket Book.
74 CORDOVA STREET, VANCOUVER, B. C.

Heany, Joseph, drayman, res 119 Superior
Heany, Wm, jr, drayman. res 119 Superior
Heany, William, res 119 Superior N
Heard, Charles, tailor Walter D Kinnaird, res Cadboro bay rd
Hearns, Harry, dyer B. C. Dye Wks, res 129 Fisguard
Heater, William, sealer, res 14 Third
Heath, George, res 66 Rae
Heath, George, res 34 Pioneer
Heath, J F, contractor, W D McGregor, res Belcher ave
Heathfield, Miss May T, res 6 Scoresby
Heathfield, Mrs Sarah L, res 6 Scoresby
Heathfield, Miss Victoria Louise, res 6 Scoresby
Heathorn, Arthur, employ city, res Lovers' lane, Ross bay
Heathorn, Mrs W, res Lovers' lane, Ross bay
Heathorn, Herbert, employ Colonist, res Lovers' lane, Ross bay
Hebrew Congregation schools and lecture rooms, 77 Blanchard
Heckman, John, ship carpenter, res 122½ Yates
Hedges, A A, book-kpr, M R Smith & Co, res 224 Simcoe S
Hedges, F F, book-kpr, E B Marvin, res 224 Simcoe
Hefford, G R, sealing mate, res 87 Pandora
Heglason, Walter, cabinet maker, res 14 Ridge rd
Heisterman, B S, clerk, Heisterman & Co, res 295 Douglas
Heisterman, Henry Fredk, N. P, (Heisterman & Co), res 295 Douglas
Heisterman & Co, insurance, financial and real estate agents, 75 Government
Hellier, James, blacksmith's helper, res 42 Store
Helmcken, H D, B.L, (Drake, Jackson & Helmcken), res 2½ Belleville S
Helmcken, Hon John S, physician and surgeon, res 2½ Belleville
Helmcken, Dr J D, physician and surgeon, 20 Fort
Hemsworth, J H M, clerk, Wilson Bros, res 222 Cook
Henderson, Hugh, painter, 239 Yates
Hemsworth, Mrs C, widow, res 222 Cook
Henderson, Antoine, mgr Vic Transfer Co, res 19 Broughton
Henderson, H S, book-keeper, Robert Jamieson, res Catherine
Henderson, H T S, clk Indian office, res Occidental hotel
Henderson, J N, Langley & Co, 21-23 Yates, res 61 Belcher
Henderson, M, blacksmith, res 11 Pioneer
Henderson, S, painter, res 69 North Park
Henderson, Thomas, steward Victoria Club, 239 Yates
Henderson, T E, book-keeper Vic Truck and Dray Co, res Penwill
Henderson, T M, (Langley & Co) res 61 Belcher
Henderson, L G, mgr Home Journal and Commercial Journal, 77 Johnson, res 109 Quadra
Hendry, Alex, prop Gordon hotel, 9 Johnson, res 35 Alfred
Henley, J W, compositor Colonist
Henly, Edwd Henry, prop Henly's hotel, Clover Point, Dallas rd
Henly, Wm Gregory, bartender Henley's hotel, Clover Point
Henly, 44 Fort, res 8 Franklin
Hennigar, Chas, ship carpenter, res 239 Simcoe N
Hennigar, Isaac, ship carpenter, res 33 Erie N
Henry, fireman S Gray's factory
Henry, David, blacksmith, 95-97 Fisguard
Henry, John, stonemason, res Selkirk rd
Henski, Mrs C, widow, res 191 Chatham
Henski, Frank, painter, res 191 Chatham
Henwood, George, Inland Revenue Inspector, res 8 Franklin
Hepworth, Frank, tailor, res 195 Pandora
Hepworth, Henry, cigar maker, res 195 Pandora
Hepworth, Jas, tailor, res 195 Pandora
Hepworth, James, carpenter, res 195 Pandora
Hepworth, John, D, blacksmith, res 195 Pandora
Herburger, August, machinist, res 41 Victoria Cres

A. M. BEATTIE Weekly Auctions
CITY MARKET, VANCOUVER, B. C.

VICTORIA TRANSFER CO., LTD. Check Baggage to any part of the City. Their Wagons and Carriages meet all Boats and Trains.
21 and 23 Broughton Street, Victoria, B. C. Tel. 129.

Heron, Robt, saddler and harness maker, 29 Broad
Herrick, Ulin, book-keeper, res 76 Henry
Herriott, Wm, labr, Roderick, res Tolmie ave
Herrman, William, upholsterer E J Salmon & Co, 44 Johnson
Hersog, Mrs H, housekeeper, 195 Yates
Hetcher, John, stonemason, res 147 Yates
Hetherbell, William, bricklayer, res 103 South rd
Hetherington, Robt, labr, res 111 View
Hewartson, Mrs Wm, dry goods and fancy store, 111 Fort
Hewartson, Wm, jr, lithographer, Colonist, res 111 Fort
Hewartson, W, pressman, Colonist
Hewetson, Rev J B, M.A, clerk in Holy Orders, res 68 Belcher
Hewlings, E J, draughtsman, res cor Bay and Third
Hewlings, Fredk H, supt Gas Works, res 2 Pembroke
Hewlings, John Q, res cor Bay and Third
Hewson, George, clerk, the Stanley House
Hibben, T N & Co, booksellers, stationers, etc, 69 Government
Hibben, J P, (T N Hibben & Co), res 116 Pandora
Hibben, T N, (T N Hibben & Co), res 116 Pandora
Hibben, Mrs T N, (T N Hibben & Co), res 116 Pandora
Hibbins, Robert, plasterer, res Oak bay ave
Hick, Geo, rancher, res Lake Hill, Saanich rd
Hickey, Patrick, gentleman, res 100 Cook
Hick, Thos J, salesman, B Williams & Co, res 98 Pandora
Hick, William, jr, box maker, Lake Hill, Saanich rd
Hick, William, sr, fmr, Lake Hill, Saanich rd
Hick, William, B.C. Soap Works, res 25 Humboldt
Hick, William, salesman, res 9½ Pioneer
Hick, Wm, butcher, res 133 Douglas
Higginbottom, G H, com merchant, 9 Oriental alley, res 30 Mason
Higginbottom, R W, agent, res 30 Mason
Higgins, Hon D W, M.P.P, president N.E.T. & L. Co, Lt'd, res Cadboro B rd cor St Charles
Higgins, Henry, carpt, res Vancouver hotel, 71 Yates
Higgins, J T, florist, res Cadboro bay rd
Higgins, Paul, student, res Cadboro bay rd
Higgins, W R, N.E.T. & L. Works
Higgins, F, law student, res Cadboro bay rd
Hill, Alexander, painter, J Sears, 114 Yates, res Saanich rd W
Hill, John, engr, N.E.T. & L. Co, res 53 Chatham
Hill, Lewis G, salesman Sayward Lumber Mfg Co, res Cedar Hill rd
Hilldreth, J S, police constable, res 18 King's rd
Hilliard, Joseph, grocer, 30 Store
Hilliger, Fred R, teacher languages and music, 56 Pandora
Hills, H M, law clk Drake, Jackson & Helmcken, res Wilson hotel
Hilton, B, cabinet maker, Cadboro bay rd E
Hilton, Benjamin W, cabinet maker, Foul bay rd
Hilton, Jas, waiter Dominion hotel
Hilton, Joseph, carpet layer Weiler Bros
Hilton, Jos H, upholsterer, res Cadboro bay rd E
Hilton, Squire, expressman, res Cadboro bay rd E
Hilts, Capt, Salvation Army, res 130 Douglas
Hinds, Frank, painter, res 93 Cormorant
Hinton, Geo C, electrician Quintard & Packard's, 15 Broad
Hinton, R W, V.I. Wks, res 163 Montreal
Hinton, Raynor, mechanical engineer, res 163 Montreal W
Hip Wa & Co, general merchandise, 31 Fisguard
Hip Lung & Co, opium and general merchants, 22 Cormorant
Hiscock, E H, druggist Langley & Co, res 12 Frederick
Hitchcock, Mrs Ellen, caretaker Williams building
Hitchcock, Valentine, bookbinder R T Williams, 28 Broad

SHAWNIGAN LAKE LUMBER CO. Rough and Dressed Cedar and Fir Lumber
All kinds of Builder's Lumber in stock.
EWEN MORRISON, Manager. P. O. Box 298. VICTORIA.

WEILER BROS., the Leading Furniture Dealers, VICTORIA, B. C.

HUDSON'S BAY COMPANY, Agents for Fort Garry and Benton County Flouring Mills
VICTORIA, B. C.

Travel by the Palatial - - Steamers of the - - CANADIAN PACIFIC NAVIGATION COMPANY, Limited, VICTORIA, B. C.
JOHN IRVING, - Manager.

Hobbis, Henry H, accountant, res Spring rd
Hobbs, Edwin, milkman, Lock End dairy, Burnside rd S
Hobbs, Frank Vicker, furniture dealer, 121 Fort and 29 Blanchard
Hogarth, James, clerk Customs, res 12 First
Hodge, Fredk, grocer's assistant 113 Douglas, 335 Johnson
Hodge, William, horseshoer, 92 Johnson, res 19 Oscar
Hodges, Mrs Mary, widow, 335 Johnson
Hodges, Thomas, bricklayer, res 335 Johnson
Hodgson, George, labr, res 27 Third
Hodgson, H, carpenter, res 167 Fernwood rd
Hodgson, Mrs R S, widow, res 27 Third
Hodgson, Wesley, labr, res 51 Third
Hodmett, Mrs A, tailoress, res 15 St Louis
Hodson, John, mgr Nicholles & Renouf, Ltd, 61 Yates
Hogarth, James, clerk C.E. & P.P. office, res 12 First
Hogg, Charles, emp V.I. Wks, res Harbor Cottages, Store
Holden, Dr D B, physician and surgeon, 13 Langley
Holden, Emery, rancher, St Charles
Holden, F C, traveler (Ames Holden Co, Ltd) res 13 Langley
Holden, James, fmr, Cadboro bay
Holl, Thos, res Vancouver hotel
Holland, C A, B. C. Land and Investment Co, Ltd, res Upper Belcher
Holland, Joshua (Morrow, Holland & Co), res 22 King's rd
Holland, Stephen, glazier, Taylor Milling Co
Holland, Silas, grocer, cor North rd and Ridge rd
Holland, S, res 140 Menzies E
Holland, —, emp Taylor Mill Co, res 208 Douglas
Hollands, Wm A drayman, res 8 North Chatham
Holloway, Robert, compositor, Colonist, res 9 Erie N
Holmes, —, res Amphion
Holmes, Alexander, messenger, Prov Secretary's Office, 19 Birdcage Wlk
Holmes, Arthur, clothier and furnisher, 78 Yates
Holmes, Charles, mail clerk Colonist, res Catherine, Vic W
Holmes, Miss Emily, domestic, the Douglas house
Holmes, Mandell, sealer, Belmont saloon, Government, cor Humboldt
Holmes, Robert, dairyman, res Saanich rd
Holmes, S R, book-keeper Sayward Mill Co, res 138 Blanchard
Holmes, Miss, nurse, Devonshire rd cor Haughton
Holmes, H A, clerk Bank of B.C., res 115 Menzies W
Holmes, Wm, dairyman, Buena Vista farm, Cedar Hill rd W
Holmes, Wm Edward, mstr mariner, res Catherine, Victoria W
Holmes, W H, timekeeper V. & S. Ry, res 1 South Park S
Holness, Mrs E, widow, res Putnam, Spring Ridge
Holness, Miss S, press feeder the Colonist, res Putnam, Spring Ridge
Holness, Miss M, press feeder the Colonist
Holtz, Charles, packer, 13½ Store, res Belyea
Holt, G S, clerk Bank of B.C., Government, res 115 Menzies
Holt, Robt, seal hunter, res Vancouver hotel
Holt, Wm, builder, res Alpha
Homan, Fred, brewery man, res 59 Henry
Home for Aged and Infirm, 217 Fairfield rd, Ross bay
Homfrey, Robert, res 3 Quebec N
Homin, Fred, res 59 Henry
Hong Chong Co, importers Chinese merchandise, 10 Cormorant
Hong Wo & Co, grocers, 54 Fisguard
Honour, Miss Sadie, mgr mantle department, Manchester House, res 6 North Park
Hosking, Miss Hannah, furnd rooms, res 134 Cormorant
Hood, James, truckman, res 17 Alfred
Hookway, A F, organist, res 32 Fourth
Hookway, Raymond, office boy, res 32 Fourth
Hooper, Francis, labr, res Foul bay rd
Hooper, Matthew, miner, res Foul bay rd
Hooper, Mrs Mary, res Oakland ave

TIM KEE, EMPLOYMENT AGENCY Guides furnished to tourists. All kinds of Chinese help supplied on the shortest notice.
No. 23 STORE STREET, VICTORIA, B. C.

DR. LEWIS HALL'S ANTICEPTIC TOOTH WASH Hardens the Gums, Purifies the Breath and Cleans the Teeth - - - -
Made only at CENTRAL DRUG STORE, Clarence Block, Victoria, B. C.

Hooper, Mrs M, dressmaker, res 47 Kane
Hooper, Miss Minnie, dressmaker, 47 Kane
Hooper, Miss Reta, dressmaker, res 47 Kane
Hooper, Thomas, architect, Arcade, 65 Government, res cor Yates and Fernwood
Hooson, Edward, night watchman, res 83 Chambers
Hooson, John Edward, Prov police officer, res police station
Hopey, Byran, shipwright, res Old Esquimalt rd, cor Front, Victoria W
Hopper, John, storekeeper, res Hurlton
Horn, Henry R, labr, res 18 Rae
Horne, Thomas H, book-keeper, res 13 Penwill
Horner, John, dry goods mcht, 83 Douglas, res Vic W
Horton, Robert John, furrier, H.B. Co, res 3 St Lawrence W
Hotel Brunswick, J A Grant, prop, cor Yates and Douglas
Hotel Mount Baker, Oak bay, J A Virtue, mgr
Hotel Victoria, P T Patton, prop, cor Government and Johnson
Hotz, Eliza, domestic, res Vancouver
Hougan, C A, res Wilson hotel
Houghton, George, coachman, res 4 Pleasant
Hoult, Edward, bricklayer, res Fernwood rd, Ross bay
Houlihan, James, fmr res Gordon Head
Houlihan, Paul, fmr, res Gordon Head
Hounslow, Mrs F R, widow, res 11 North Park
Hounslow, Herbert, painter, res 11 North Park
Houston, John, salesman, Nicholls & Renouf, res 131 Cormorant
Houston. Robert, editor, Times, res 9 South Park
Houston, Willian, machinist, res Jessie
Howe, Alex C, wood and coal dealer, res Discovery
Howell, Mrs, dressmaker, res 132 Yates
Howell, Alf, gardener, res Prospect rd Cadboro bay rd
Howell, Benjamin, plumber, res Prospect rd, Cadboro bay rd
Howell, C E, builder, bds Poodle Dog
Howell, Harry, grocer's assistant, 81 Douglas
Howell, Harry A, clerk, res Bodwell, Spring Ridge
Howell, Miss L, printer, Savannah studio, Five Sisters' blk
Howell, Thomas, tailor, res 108 View
Howes' Coal and Wood yard, Government cor Discovery
Howes, Wm, carpt, res 83 John
Howeth, J, res 13 Trounce ave
Howie, A, labr, res Commercial hotel
Howard, Mrs E A, boarding house, 60 Rae
Howard, Miss Florence, res 60 Rae
Howard, H N, book-keeper, Henry Saunders, res Clarence hotel
Howard, Mrs L, waitress, Balmoral
Howarth, Wm Henry, tinsmith, res 78 Johnson
Hudson's Bay Co, 66 Wharf, R H Hall, mgr
Hueter, Louis, mechanical engr, res 24 Ontario
Huff, J T, steam laundry employee, res Brunswick hotel
Hugel, W L, painter, res 204 Douglas
Hughes, Miss C, milliner, Spencer's Arcade, res 54 Frederick
Hughes, J M, book-keeper, res 95 Toronto N
Hughes, Jas H, carpt, Tennyson rd, res Saanich rd W
Hughes, James, res 47 Second
Hughes, J M, res Queen's hotel
Hughes, Peter, plumber, 99 Yates, res Brunswick hotel
Hughes, Richard, longshoreman, res 18 Edmonton, rd
Hughes, Capt H V, mariner, res 47 Second
Huggett, Alfred, salesman, Weiler Bros res 72 Frederick
Hughitt, Amos, Rock Bay Lumber Yard, res Genoa, B.C
Hughitt & McIntyre, Rock Bay Lumber Yard, res John
Hull, Thos T, book-kpr, Munro Miller, res 205 Cook
Humber, Luke, bricklayer, res Topaz ave
Humber, M, brickmaker, res Topaz ave
Humber, W H R, bricklayer, res 45 Gorge rd
Hume, James, bartender, res 182 Fort

DREWRY'S REDWOOD BREWERY, - WINNIPEG.
DREWRY'S ALE, PORTER AND LAGER IS RECOMMENDED BY PHYSICIANS GENERALLY.

R. T. WILLIAMS BOOKBINDER and BLANK BOOK MANUFACTURER
28 BROAD STREET, VICTORIA.

DREWRY'S REDWOOD BREWERY - WINNIPEG.
Drewry's Premium Lager—Fully Equal to any Imported Beer.

"One Price Clothier." GORDON 74 CORDOVA ST., VANCOUVER, B. C.

Hume, Eli, carpenter, res Hurlton
Humphrys, W H, fisherman, res 51 St Lawrence
Humphrey, William, res 103 Cadboro bay rd
Hunerfauth, Fredk, book-keeper, Globe restaurant, res 42 Yates
Hunerfauth, Fredk, baker, res 124 Blanchard
Hunt, John, nurseryman and florist, Burnside rd
Hunter, Andrew S, carpenter, res Brunswick hotel
Hunter, Charles, car conductor, res 74 Pembroke
Hunter, Gordon, Crown Solicitor, res 86 Belleville S
Hunter, James, Prov police officer
Hunter, Joseph, C.E., M.P.P., supt E. & N.R. Co, res 49 Birdcage Walk
Hurd, M, labr, res 3 cabin, 88 Store
Hurd, Wm, bartender, Rock Bay hotel
Hurley, George, driver Vic Transfer Co
Hurst, W S, contractor, Esquimalt rd
Huson, A W, prop stone quarry, res 27 North rd
Hussey, F S, Supt Prov Police, Bastion sqr
Hutcheson, Frank J, law student Drake, Jackson & Helmcken, res 38 Victoria Cres
Hutcheson, J, prop the Westside dry goods, res 38 Victoria Cres
Hutcheson, John Wm, Prov police officer, police station
Hutchison, Wm, teamster res 55 Third
Hutchison, Benj, blacksmith, res 108 View
Hutchison, Mrs C, widow, res 38 Harrison
Hutchison, Miss Lucy, tailoress, res 108 View
Hutchison, M, mgr Victoria Elec Co, res 53 Chatham
Hutchison, R, wireman Victoria Electric Co, res 53 Chatham
Huxtable, Alfred, res School reserve, Cadboro bay road
Huxtable, James, clerk J Johnston & Co, 77 Government, res School reserve
Huxtable, James E, asst Waitt & Co, res School reserve Cadboro bay rd
Huxtable, Wm Harry, janitor public schools, res School reserve, Cadboro bay rd
Huxtable, Robt T, painter, res School reserve, Cadboro bay road
Huxtable, W H, jr, machinist, res School reserve, Cadboro bay rd
Hyams, A R, mgr Victoria Optical Co, 100 Government
Hyde, Miss Mary, dressmaker, res 75 Blanchard
Hyland, J, emp A.I.W., res 46 Chatham

I

Icelandic Church, Fernwood rd
Immanuel Baptist Church, P H McEwen, pastor cor North Chatham and Fernwood rd
Immigration, (Minister of) Lt. Col Hon James Baker
Imperial Studio, E J Eyres photographer, 76 Yates
Independent Order of Good Templars, 49 Pandora
Indian Bazaar, J J Hart & Co, props, 43 Johnson
Indian Office, Douglas st, A W Vowell, supt, res 102 Cook
Innes, Alex Scott, Bodwell & Irving res 4 Battery
Innes, Miss Bella, res 59 Chatham
Innes, H M, clerk Bank B.N.A., res 55 Michigan
Innes, V, student-at-law, Alan S Dumbleton, 51 Langley, res Esquimalt
Inspector of Mines, Archibald Dick, Prov Secy's Dept, James Bay
Inspector of Weights, Measures and Gas, Hugh Findlay, 54 Langley
Institute Hall, View
Iredale, Miss Beatrice, dressmaker Spencer's Arcade, res 104 Pandora
Iredale, Wilson, "Elsmere House," 104 Pandora
Ireland, Charles, caretaker military stores, res 22 Menzies E
Ireland, Miss W, waitress, Telegraph hotel
Ireton, James, agent Singer Sewing Machine Co, res 43 Blanchard
Irvine, Harry D, motorneer, res 28 Elizabeth
Irvine, James, genl labr, res Cloverdale
Irvine, John, fmr, Rosebank farm, Cedar Hill rd

A. M. BEATTIE WEEKLY AUCTIONS
CITY MARKET, VANCOUVER, B. C.

OPEN DAY AND NIGHT. **Victoria Transfer Co., Ltd.** *Largest in the Province.*

21 and 23 Broughton Street, Victoria, B. C. Tel. 129.

Irvine, John W, fmr, Rosebank farm, Cedar Hill
Irvine, Robert, teamster, res 15 Putnam
Irving, Miss Chrissie, waitress, Balmoral hotel, res 61 Douglas
Irving, George, prop Beehive saloon
Irving, I M, saloon keeper, res 61 St Lawrence W
Irving, Capt John, mgr C.P.N. Co, 64 Wharf, res 72 Menzies
Irving, Margaret, domestic, 144 Menzies
Irving, Paulus Æmilius, (Bodwell & Irving), 21 Bastion, res 47 Cook
Irving, Robt M & Co, financial brokers, 28½ Broad
Irving, Robert, (R M Irving & Co), 28½ Broad, res 80 Kingston
Irving, Robert, res "Gisourn," Belcher cor Moss
Irving, Thos L, shoemaker, 23 Broad, res 127 Johnson
Irving, David, machine oiler, res Western hotel
Irwin, Dixon, govt clerk, res Lovers' lane
Irwin, John, labr, res Commercial hotel
Isaacs, Jacob, California auction store, 23 Johnson
Isleib, Christian, cooper, res 24 Belcher

J

Jaeck, J F, druggist, 66 Fort, res Vic Club
Jack, Alex, res 48 Michigan S
Jack, Mrs A, widow, res 121 Superior
Jacklin, C M, moulder, res 44 Herald
Jacklin, Mrs F, widow, res 44 Herald
Jacklin, Thos, moulder, res 44 Herald
Jackman, R, compositor, Colonist
Jackman, Samuel, collar maker, 126 Government, res Spring Ridge
Jackman, Stephen, rancher, Strawberry Vale
Jackson, Alex J, cor Hillside ave and Cook
Jackson, C F, manager California Wine Co, res cor Belton ave and Leaston rd
Jackson, Fred, druggist, res 25 Avalon rd
Jackson, Fredk A, B. C. Pharmacy, 31 Fort
Jackson, Geo R, merchant tailor, 57 Government, res 22 Rithet
Jackson, Geo E, machinist A.I.W., res cor Hillside ave and Cook
Jackson, Hy, cook Vancouver hotel, 71 Yates
Jackson, Jacob, carpenter, res 22 Walnut
Jackson, James, sand merchant, res 50 Quadra
Jackson, James A, biscuit baker, res 9 James N
Jackson, John, photographer, 56 Pandora
Jackson, Mrs J B, electrician, res 89 Yates
Jackson, J S, butcher Lawrence Goodacre, res 26 Frederick
Jackson, Mrs, tailoress, res 52 Broad
Jackson, Mrs Margaret, widow, res cor Hillside ave and Cook
Jackson, Sheridan L, grocer, 49 Blanchard
Jackson, Stuart H, stonecutter, res cor Hillside ave and Cook
Jackson, Thos Jas, innkeeper "Willows," Cadboro bay rd
Jackson, William, druggist, 95 Douglas, res 93 Carr
Jackson, W & Co, chemists and druggists, 95 Douglas
Jackson, W C, apprentice Cochrane & Munn, res "Bentwood," cor Hillside ave and Cook
Jackson, W R, (Petrie & Jackson) 107 and 109 Government, res 76 Chatham
Jacob, E, private sec Lieut-Governor, res Wilson hotel
Jacobson, Mrs, widow, res 52 Work
Jacobson, Gus, carpenter, Springfield ave, Vic W
Jacobson, Hans Peter, grocer, 130 Yates
Jacobson, Capt Victor, sealer, res Head, Vic W
Jacques, Geo, watchmaker and jeweler, 127 Fort
Jacques, J, mechanic, res Telegraph hotel
Jagers, John F, master mariner, res 148 Menzies E
Jame Lee, restaurant, 21½ Herald
James Bay Athletic Club, Belleville
James, Francis T, coachman, res 2 Belleville
James, Harry, seaman, res 3 Humboldt

SHAWNIGAN LAKE LUMBER CO. Yard Discovery St., between Government and Store St. Address all communications to P. O. Box 208, Victoria, B. C.
Rustic, Clapboards, Flooring, Mouldings, Laths, Shingles, Etc., in stock or to order.
EWEN MORRISON, Manager.

WEILER BROS., ARE AGENTS FOR CROSSLEY AND SONS FINE CARPETS.
VICTORIA, B. C.

HUDSON'S BAY COMPANY Direct Importers of Havana Cigars
VICTORIA, B. C.

Travel by the Palatial CANADIAN PACIFIC NAVIGATION COMPANY, Limited, VICTORIA, B. C.
- - Steamers of the - - ★ JOHN IRVING, - Manager. ★

James, Henry, labr, res Dominion st, Craigflower rd
James, Percy, gardener, res 4 Belleville S
James, Richard, labr, Powderly ave
Jamieson, John C, clerk, res Esquimalt rd, cor Frederick
Jameson, John C, book-keeper, 33 Fort, res Frederick, Vic W
Jameson, Robt H, grocer, 33 Fort, res 69 Superior
Jamieson, Robert, books and stationery, 92 Government, res 113 Simcoe
Jamieson, Mrs M, res 254 Johnson
Jamieson, M, res 137 Pandora
Janes, Mrs A M, widow, res 39 North Park
Janes, Charles, clerk, res 39 North Park
Janes, Edw, book-binder R T Williams, res 13 Green
Janes, George A, printer, res 39 North Park
Janes, Mrs Jane, widow, res 13 Green
Janion Wharf Co, C Rattray, mgr, 28 Store, (*see advt p. 255*)
Janion, H C, clerk R P Rithet & Co, res cor Vancouver and Richardson
Janion, Mrs R W, res 98 Cook
Japanese Bazaar, T S Futcher, prop, 41 Fort
Jaques, Arthur Wm, bartender, Bay View saloon, 1 Humboldt
Jardine, John, painter, res 98 Blanchard
Jarvis, Wm, stevedore, res 46 Quebec
Jay & Co, seedsmen and nurserymen, 13 Broad
Jay, George, jr (Yates & Jay), res Sylvia
Jay, George (Jay & Co), res 255 Cook
Jayet, Miss, res Dominion hotel
Jayet, Mrs, res Dominion hotel
Jeanneret, Geo Fredk, accountant, Shawnigan Lake Lumber Co, res Balmoral hotel
Jeeves, Allen, labr, res 64½ First
Jeeves, Ernest, labr, res 64½ First
Jeeves, Frank, labr, res 64½ First
Jeeves, George, contractor, res 21 Second
Jeffrey, George, ship caulker, res Empire hotel
Jeffrey, James, accountant, Robert Irving & Co, 28½ Broad, res 13 Amelia
Jeffree, W J, clothier and gents' furnishings, 77-79 Yates, res 275 Cook
Jeffrey, Robt M, cashier, Dunsmuir & Sons, res 154 Michigan
Jeffrey, William, carpenter, res San Juan ave E
Jelfs, George, gardener, res 25 Vancouver
Jelfs, Thomas, painter, res 5 Edmonton cor Cedar Hill rd
Jenkins, Charles, carpenter, res Catherine, Vic W
Jenkins, D, emp Ames, Holden & Co, res 149 Chatham
Jenkins, D J, undertaker, res 149 Chatham
Jenkins, James, bricklayer, res 8 First
Jenkins, Miss Marion, (Stevens & Jenkins), fancy dry goods, res 39 Pandora
Jenkins, Mrs M, vice-president W.C. T.U. res 149 Chatham
Jenkins, William, hatter, res 39 Pandora
Jenkins, Wm, boilermaker, A.I.W, res 102 Bay
Jenkinson, Henry, gardener, res 96 Fort
Jenkinson, Chas W, asst assessor, res Vic Arm off Craigflower rd
Jenkinson, Robt, steward, Provincial Royal Jubilee Hospital
Jenkinson, Wm, watchmaker and jeweller, 13½ Johnson, res Douglas
Jenns, The Rev Percival, rector, St John's, res 147 Douglas
Jennings, Howard, longshoreman, res 3 cabin, Johnson
Jennings, Samuel, brickmaker, res Tolmie Ave, Saanich rd E
Jennings, Thomas, merchant, res 120 Cormorant
Jennings, Wm, lather, res 42 Kane
Jensen, Albert, cook, res 66 Pembroke
Jensen, Victor, Boomerang saloon, 4 Court alley
Jensen, William, prop Dallas htl Dallas rd N, (*see advt, 2nd fly sheet*)
Jenue, salesman, res Maple, Tolmie ave
Jephsen, Hans, driver, Vic Trans Co, res 19 Broughton
Jephsen, Willis M, driver, Vic Trans Co, 21-23 Broughton S
Jepson, Ole, expressman, res 35 First

TIM KEE, EMPLOYMENT AGENCY Guides furnished to tourists. All kinds of Chinese help supplied on the shortest notice.
No. 23 STORE STREET, VICTORIA, B. C.

PULMONIC COUGH CURE WILL CURE THAT COUGH. MADE ONLY AT THE
★——CENTRAL DRUG STORE——★
Clarence Block, Corner Yates and Douglas Streets, VICTORIA, B. C.

Jesse, Annie, domestic, 300 Dallas rd
Jesse, Miss E, jr assistant, Work Estate Ward school, res 67 Montreal
Jesse, F W, lawyer, res 67 Montreal W
Jesse, George Hy, clerk, H. B. Co, res 67 Montreal W
Jesse, Mrs Matilda, widow, res 67 Montreal W
Jesse, W H, lawyer, res 67 Montreal
Jessop, John, Dom Immigration agent, res 186 Yates
Jeune, Fred'k, sail maker, 127½ Government, res 20 Fourth, Work Estate
Jewell, Albert E, apprentice, res 91 Blanchard
Jewell, Frank, clerk, Lenz & Leiser, res 91 Blanchard
Jewell, Henry, china and crockery, 76 Douglas, res 91 Blanchard
Jewish Synagogue, Dr Solomon S Philo, Rabbi, Blanchard, res Herald
Jobson, Miss, die stamper at W H Phillips'
Jobson, John, roadman Kelvin rd, res Saanich rd
John, B H, chief clerk Land & Works Dept
John, Richard, packer, Weiler Bros, res 30 Third
Johns Bros, grocers, 261 Douglas cor King's rd
Johns, John, employ A.I.W, res 22 Farquhar
Johns, William, contractor, res 25 James
Johnson, Adam, labr, res 135 Chambers
Johnson, Alex, cornice maker, res 43 Quadra
Johnson, A, labr, res 47 N Chatham
Johnson, Arthur Percy, clerk, Gilmore & McCandless, res 71 John
Johnson, Andrew, coachman, res 75 McClure
Johnson, Miss Agnes, res 107 Pandora
Johnson, Charles, stone mason, res 199 Johnson
Johnson, Chris, labr, res 20 North rd
Johnson, C, employ V.I.W, res 14 Ridge rd
Johnson, Edwin, waiter, Lorne restaurant, 28 Johnson
Johnson, Edward, waiter, res 118 N Park
Johnson, E E C, salesman, A B Erskine, res 71 John
Johnson, E, waiter, Driard cafe
Johnson, Edwd Codey, market supt, res 71 John
Johnson, Edwd M, real estate agt, Government, res 170 Fort
Johnson, Mrs E A, prop New York hotel, 67-69 Yates
Johnson, George, sailor, res Marion
Johnson, George, Vic dairy, Cedar Hill rd
Johnson, Gideon, tinsmith, McLennan & McFeely, res 8 Kane
Johnson. Mrs Hugh, res 107 Pandora
Johnson, H Peter, tea merchant, res 115 Fisguard
Johnson, James, fisherman, res 43 Quadra
Johnson, Miss Jennie E, res 107 Pandora
Johnson, John, bartender, Driard hotel, res 38 Princess
Johnson, John, saddler, Irma, res Burnside rd
Johnson, Jno, res Gordon Head rd W
Johnson, John, insurance agent, res 107 Pandora
Johnson, John, laborer, res 14 Ridge rd
Johnson, Miss Josie, book-stitcher, 77 Johnson
Johnson, J A, res 100 Quadra
Johnson, J B, prop Junction Grocery, 30 Humboldt, cor Churchway
Johnson, J D, inmate Home for Aged and Infirm, 217 Fairfield rd
Johnson, Kelly, carpenter, res 14 Ridge rd
Johnson, Lionel C, res Feltham rd N, Cedar Hill rd E
Johnson, Louis, miner, res Dominion hotel
Johnson, Miss Maggie, res 107 Pandora
Johnson, Miss May, dressmaker, Stanley House, res 107 Pandora
Johnson, Miss M, book-keeper Lenz & Leiser, 9-11 Yates
Johnson, Ole, labr, res Vancouver hotel
Johnson, Oliver, teamster, res South rd
Johnson, Mrs P, res 47 McClure
Johnson, R, mariner, res Vancouver hotel, 71 Yates
Johnson, Thomas, book-keeper J B Kerr, res 107 Pandora
Johnson, Thos, labr, res 16 cabin, Johnson

DREWRY'S REDWOOD BREWERY, WINNIPEG.
Drewry's XXX Stock Ale is Extra Hopped, Making it an Excellent Appetizing Tonic.

WE EMPLOY More Hands and More Capital than all other Binderies in the Province.
28 BROAD STREET, VICTORIA. ★ ★ ★ **R. T. WILLIAMS**

DREWRY'S Redwood BREWERY. Winnipeg
THESE GOODS WARRANTED TO KEEP IN ALL CLIMATES.

GORDON has the LARGEST STOCK in B. C.
74 CORDOVA STREET, VANCOUVER, B. C.

Johnson, Mrs Euphemia, res 43 Quadra
Johnson, William, rancher, res Prospect Lake
Johnson, Wm, emp city water works, res 118 North Park, cor Chambers
Johnson, W H, agent Union Mutual Life Insurance Co, res Courteney
Johnston, M, waiter Driard, res 107 Cormorant
Johnston, J & Co, booksellers, stationers, etc., 77 Government
Johnston, E C, clerk Bank of B.N.A., res 151 Richardson
Johnston, Edwd P, assistant, 50 Douglas, res St Charles
Johnston, G T, tinner McLennan & McFeely, res 8 Kane
Johnston, James and Co, wholesale dry goods, 5 Oriental alley
Johnston, James, expressman, res 28 Simcoe S
Johnston, J (J Johnston & Co), res 250 Yates
Johnston, J O, traveler T B Pearson & Co, 30 Yates, res Fort
Johnston, Kelly, carpenter, V.I.W
Johnston, Matthew Trotter, mgr Findlay, Durham & Brodie, res 151 Richardson
Johnston, Miss N, artist S Lowe, res 28 Simcoe
Johnston, P D, salesman at nursery, 50 Douglas, res St Charles
Johnston, Philip Thos, nursery and seedsman, 52 Douglas, res St Charles
Johnston, R H, salesman, 52 Douglas, res St Charles
Johnston, William, motorneer, res Henry, Vic W
Johnston, W D, painter J Sears, res Milne
Joliffe, Fred, driver Wilson's bakery, 84 Yates
Jonasson, A M, carpenter, res 217 Cook
Jonasson, Miss Josephine, bookbinder, res 217 Cook
Jones, Arthur, clerk, res Belcher ave
Jones, Albert E, typewriter, res 261 Johnson
Jones, A M, stenographer and typewriter, 86½ Government, res 261 Johnson
Jones, A W, & Bridgman, real estate, insurance and financial agts, 28 Fort
Jones, Capt A W, (Jones & Bridgman), district paymaster and supt of stores, 28 Fort, res 102 Cook
Jones, Miss Alice, res 87 John
Jones, Charles, gentleman, res 261 Johnson
Jones, C E, druggist, 36 Government
Jones, C F, res 133 Quadra
Jones, Miss Clara, tailoress, res 183½ Douglas
Jones, David D, book-keeper R P Rithet & Co, res Brunswick hotel
Jones, Ernest, B. C. Soap Works, 25 Humboldt, res 62 King's rd
Jones, Miss Elizabeth, nurse, Cedar Cottage, 13 Cedar Hill rd
Jones, Fredk C, joiner, res 6 James S
Jones, George, bartender, res 253 Yates
Jones, Geo, contractor, res 95 Chambers
Jones, G L, bartender Vancouver hotel
Jones, Mrs G, res 138 Cook
Jones, Harry, bricklayer, res 62 King's rd
Jones, H F M, clk Bank of B.N.A., res 18 Rupert
Jones, James, machinist A.I.W., res 33 Princess ave
Jones, John, horse dealer, res 50 David
Jones, John, photographer, res 261 Johnson
Jones, John Boyd, prop Pritchard house, 58 Yates, res 69 View
Jones, John T, teamster Paragon Oil Co, res 141 Yates
Jones, Mrs Lavina, widow, res 85 Henry
Jones, Mrs L, widow, res 152 Fort
Jones, Dr Meredith, physician and surgeon, 28 Langley
Jones, Mrs, seamstress Sehl-Hastie-Erskine Co, res Cook
Jones, Mrs, Dominion hotel
Jones, Miss Mary, Dominion hotel
Jones, Richard, gas inspector, 54 Langley, res Michigan
Jones, R, Inland Revenue, res 110 Superior S
Jones, Samuel, fmr, Wilkinson rd
Jones, Stephen sr, retired, res Dominion hotel
Jones, Stephen jr, prop Dominion hotel

A. M. BEATTIE AUCTIONEER, - APPRAISER - AND GENERAL COMMISSION MERCHANT.
CITY MARKET, VANCOUVER, B. C.

Victoria Transfer Co., Ltd. UNIFORM RATES for Hacks and Baggage Good Drivers, Horses and Vehicles.
21 and 23 Broughton Street, Victoria, B. C. Telephone 129.

Jones, Thomas C, boat house and boat builder, 20 Wharf
Jones, T J, L.D.S., dentist, 246 Fort
Jones, Thomas M, photographer, res 263 Johnson
Jones, William, bartender, 51 Herald
Jones, William, real estate, A Williams & Co, res Belcher ave
Jones, Wm Astley, bricklayer, res 62 King's rd
Jones William Hy, fruit candy store, 21 Store
Jorand, Henry, student, res 51 Vancouver
Jorand, Mrs Henry, res 51 Vancouver
Jorand, Miss Jenny, teacher of languages, res 51 Vancouver
Jordan, F G, res 5 Green
Jordan, William, prop Victoria West Steam Bakery, Mary, Vic W
Jordan, W, engr Jubilee Hospital
Jordan, Mrs Wm, housemaid, Jubilee Hospital
Jordan, Wm John, grocer and baker, 47 Store, res Vic W
Jorgensen, G E, draughtsman Lands and Works Department
Joseph, C A, tailor D Campbell & Co res Yates
Joseph, J, tailor, res 131 Yates
Joslyn, C S, res 159 Vancouver
Joule, A J, locker customs E. & P.P. office, res Toronto
Jubilee Hospital Pro Royal, Dr Richardson, medical supt
Jubilee Saloon, John H Gaerdes, prop 49 Johnson

K

Kains, Tom, Surveyor Gen'l, res 300 Dallas rd N
Kamai, Louis, baker, Esquimalt rd
Kammerer, C W, (T N Hibben & Co) bookseller, res 17 Putnam
Kaminski, Joseph, tailor, res 124 Chatham
Kane, Lt Col A J, British Pacific Ry, res 38 Simcoe S
Kane, J G, stonecutter, res Dominion hotel
Katzauer, Max, mgr J & A Boscowitz, res London saloon
Kay, Fred, trader, res Brunswick hotel
Kay, John, bricklayer, res Russel, Vic W
Kaye, James, private tutor, res 138 Menzies E
Kaye, William, Craigflower dairy, Craigflower, Gorge rd
Kayton, G R, cutter Ames Holden & Co, res Burnside rd
Keach, A P, shipper Sehl-Hastie-Erskine Co, res Angel hotel
Keappock, Michael, teacher St Louis College, Pandora ave
Keast, Arthur, Depy Regtr Supreme and County Courts, res 1 Stanley ave
Keating, plumber, res 60 Fort
Keating, A, hardware and crockery, cor Douglas and Queen's ave
Keefer, James S, blacksmith Govt dredger, res 4 Cameron
Keefe, Michael S, master mariner, res 52 Collinson
Keefer, George A, C.E., (Keefer & Smith) 44-46 Five Sister's block, res "Wyndlawns," Pemberton rd
Keefer & Smith, civil and hydraulic engineers, 44-45 Five Sisters' block
Keeler, Richard, drayman, res 62 Second
Keen, John, civil engineer, res 151 Johnson
Keenan, P, res 17 Parry
Keenan, Samuel, baker, M R Smith & Co, res 17 Parry W
Keenan, T finisher, res 17 Parry W
Keays, George H, res 111 Blanchard
Keil, August, fresco artist, res Dominion hotel
Keithley, George, engineer, res 45 Princess ave
Keith, J, C.M., architect, (Evers & Keith), Williams' bldg
Keitley, George, engineer, res 63 Humboldt
Keeler, John Watson, importer of sewer pipes, cement, etc, res 161 Yates
Kellerman, Henry, butcher, res Dominion hotel
Kelly, S L & Co, stoves and tinware merchants, 24 Yates
Kelly, Andrew, laborer, res 103 View
Kelly, D L, shipwright, res 50 Third
Kelly, Ernest, plumber, res 18 Hillside ave
Kelly, Frank M, res 331 Johnson
Kelly, Fred D, painter, res 331 Johnson

SHAWNIGAN LAKE LUMBER CO. Rough and Dressed Cedar and Fir Lumber. All kinds of Builders Lumber in Stock.
EWEN MORRISON, Manager. P. O. BOX 298. VICTORIA, B. C.

INTERIOR WOODWORK, OFFICE AND BAR FITTINGS
Made to Order by WEILER BROS.

HUDSON'S BAY COMPANY *European and English GROCERIES, WINES and LIQUORS. Free and in Bond.* VICTORIA, B. C.

Kelly, Fred'k, apprentice, J Sears, res 114 Yates
Kelly, George P, emp Telephone Co, res 331 Johnson
Kelly, Henry, ship carpenter, res Harriett rd
Kelly, John, labr, res 66 Pembroke
Kelly, S L, (S L Kelly & Co), res 228 Yates
Kelly, Samuel Benjn, book-keeper, res 114 View
Kemp, Mrs Mary, widow, res 11 Richardson
Kendall, Mrs, milliner, Henry Young & Co, 67 Government
Kendell, J S, painter, res Cameron
Kennedy, David, maine engr, res 15 Montreal W
Kennedy, John, engineer, res Russel Vic W
Kennedy, W L, chief clerk Dallas hotel, Dallas rd N
Kennedy, Thomas, engineer, res Russel, Vic W
Kennell, Godfrey, janitor, res 46 Blanchard
Kenning, J A, book-keeper, R P Rithet & Co
Kenny, Richard, salesman, McLennan & McFeely, res 17 St Louis
Kent, Charles, city treas, res 180 Yates
Kent, Chas Herbert, music dealer, 64 Government, res 243 Yates
Kent, William Henry, joiner, res 163 Johnson
Kenward, Chas & Co, Plymouth bakery, res 16 Broad
Keown, George, cigar maker, res 8 Amelia
Kerg, Mrs Anna, widow, res 20 Pioneer
Kerg, Miss Anna, dressmaker, res 20 Pioneer
Kerg, Miss Tilly, milliner, res 12 Amelia
Kerg, Miss L, dressmaker, res 12 Blanchard
Kermode, Edwd, ship carpenter, res 87 Henry
Kermode, F, assistant curator Prov Museum
Ker, Arnot, book-kpr. Brackman & Ker, res 90 Discovery
Ker, D R, The Brackman & Ker Milling Co, 125 Government, res 90 Discovery
Ker, R J, treasurer, R P Rithet & Co, res 90 Discovery
Ker, R L, asst-mgr Bank B.C, res St Catherine, Vic W
Ker, T A, (Brackman & Ker), mill mgr, res Dallas rd W
Kerr, J R, bookseller and stationer, 45 Governmsnt, res 329 Johnson
Kerr, Wm Campbell, furniture deal'r, res 110 Yates
Kerrick, Wm, clerk, Driard cafe, res 151 Fort
Kerwn, Frank, painter, res 8 Amelia
Kerwn, George, cigar maker, res 8 Amelia
Kerwn, Harry, res 8 Amelia
Kerwn, Jas, carpt, res 8 Amelia
Kessler, Henry, foreman, A.I.W, res 103 Chatham
Kettle, William, steamboat engr, res Henry
Key, Edwd, butcher, res 2½ Second
Kev, James, waiter, Union Club
Kidder, John, carpt, res Saanich rd
Kieson, Hans, sealer, res 64 Pembroke
Kilbraith, Mrs, seamstress, Weiler Bros
Kilburn, E B, ledger-keeper, Green, Worlock & Co, res 60 Fort
Kindergarten school, cor Fort and Cook
King & Ewing, com brokers, 51 Wharf
King, Lun & Co, tailors, res 66 Fisguard
King's Head Beer Hall, White & Sloan, props, 48 Johnson
King, Archibald, compositor, Colonist
King, A B, baker, res 36 Alfred
King, C H, res 52 Menzies E
King, C H, sealer, res Clarke
King, C J, teamster, res 198 Pandora
King, C R, (King & Ewing), 51 Wharf, res cor Menzies and Superior
King, David J, printer, Times, res 6 Douglas
King, Miss Eliza, teacher Central school, res 36 Alfred
King, Miss E A, teacher, res 36 Caledonia ave
King, George, fishmonger, res Milne
King, Henry, machine hand, Taylor Milling Co
King, Herbert E, expressman, res Caledonia ave
King, Jabez, expressman, res 36 Caledonia ave

Travel by the Palatial CANADIAN PACIFIC NAVIGATION COMPANY, Limited, VICTORIA, B. C. - - Steamers of the - - JOHN IRVING, - Manager.

TIM KEE, EMPLOYMENT AGENCY Guides furnished to tourists. All kinds of Chinese help supplied on the shortest notice.
No. 23 STORE STREET, VICTORIA, B. C.

POPULAR PRICES AND BEST OF GOODS AT THE CENTRAL DRUG STORE
Clarence Block, Cor. Yates and Douglas Sts., Victoria, B. C.

King, James, dairyman, res 72 North Park
Kingsley, John, cook, res Catherine, Vic W
King, M, lumberman (King & Casey), res 30 Caledonia ave
King, Miss Maud, dressmaker, res 36 Alfred
King, R, truckman, Vic Truck and Dray Co, res Vancouver hotel
King, S E B, baker, res 36 Alfred
King, Walter E, res 36 Alfred
King, Walter J, stage driver, res 36 Caledonia ave
King, Wm A, driver Porter & Sons, res 36 Caledonia ave
Kingham, Joshua, jeweler, res Cadboro bay rd, (*see advt p. 255*)
Kinlock, J W, tinsmith, 89 Johnson, res 320 Johnson
Kinnaird, Walter D, mercht tailor, 46 Johnson, res 22 Caledonia ave
Kinsey, David, painter, res 158 Pandora
Kinsman, John, builder, res 94 Pembroke
Kinsman, John Edwd, clerk Hall & Goepel, res 94 Pembroke
Kinsman, Miss Mabel, res 94 Pembroke
Kinsman, Wm, student, res 94 Pembroke
Kipling, Charles, emp B.C. Soap Works, res 11 Humboldt
Kipling, David, student, res 11 Humboldt
Kipling, Mary, domestic, 120 Blanchard
Kipling, Thomas, machinist, res 11 Humboldt
Kipling, William, tailor, 22 Broad, res 43½ South rd
Kipling, William, butcher, res 11 Humboldt
Kippen, Walter, bartender Beehive saloon
Kirby, Captain Brandcn, retired
Kirk, Donald, baker at M R Smith & Co's
Kirk, G A, clk Turner, Beeton & Co, res Rockland ave
Kirk, Irwin, labr, res 111 View
Kirk, Joseph, carriage trimmer, 126 Government, res 36 Chatham
Kirk, Lucy M, coal and wood dealer, Old Esquimalt rd, Vic W
Kirkendale, Jessie, school teacher, Esquimalt rd
Kirkpatrick, J, harness maker, res 37 Chatham
Kirkwood, James, tinner 42 Johnson, res 202 Fort
Kirsop, George, res 164 Chatham
Kitto, Miss, Angela College, Burdette ave
Kitto, Miss D, Angela College, Burdette ave
Kitto, Miss M, Angela College, Burdette ave
Kitto, Miss L M, Angela College, Burdette ave
Knapp, Jos Thos, painter res Rockland ave
Knappett, James, genl workman, cor Edward and Russel, Vic W
Kneeshaw, John, bricklayer, Upper Pandora
Knight, Alfred W, bookseller, stationer, and tobacconist, 83 Yates
Knight, Geo Abiah, nurseryman, Mt Tolmie rd W
Knight, Mrs J, second-hand clothing store, 60½ Johnson
Knight, John W, general blacksmith, 50 Johnson, res 86 Henry
Knights of Pypthias, K. of P. hall, Duck blk, Broad
Knott, Herbert T, stonemason, res 196 Cook
Knott, Horace J, stonemason, res 196 Cook
Knott, Joseph, plumber, res 118 Simcoe S
Knowles, Robert E, dairyman, Carnsew Dairy, 100 Moss
Knowles, Walter, messenger Dept of Public Works of Canada, r 22 Five Sisters' blk
Knox, Alex, clk Sehl-Hastie-Erskine Co, res Vic W
Knox, Geo, clk Sehl-Hastie-Erskine Co, res Vic W
Knox, John, salesman Westside, res Vic W
Knox, John Alex, surveyor, res Jessie
Knox, William, sealer, res Empire hotel
Kribbs, George, miller, res 114 Cormorant
Kroeger, F, upholsterer Weiler Bros, res 7 Parkington
Kroeger, Thomas, upholsterer, res 7 Parkington
Krom, Rich, ship's cook, res Vancouver hotel

DREWRY'S REDWOOD BREWERY WINNIPEG.
DREWRY'S PREMIUM LAGER—FULLY EQUAL TO ANY IMPORTED BEER

BLANK BOOK MANUFACTURER R. T. WILLIAMS
28 Broad St., Victoria.

Drewry's Redwood Brewery, Winnipeg.
Drewry's Ale and Porter Builds up and Strengthens the System.

GEO. R. GORDON, MACKINTOSHES and UNDERWEAR
VANCOUVER, B. C.

Krouse, Edwd E, emp V.P. Brewery, res 21 Princess
Kunare, Geo, the Maryland Oyster House, 115 Government, res Douglas
Kurtz & Co, cigar manufactrs, 5 Trounce ave, H F.W Behnsen, mgr
Kurtz, D G, clerk A.I.W., res 135 Fisguard
Kurtz, Mrs David, widow, res 135 Fisguard
Kurtz, W, compositor Colonist
Kwong Lung Co, merchant tailors, 80 Cormorant
Kwong on Lung & Co, opium and genl merchandise, 32 Cormorant
Kwong Wo & Co, grocers, 62 Fisguard
Kwong Ying Taia, merchants 25 Store
Kwong Yuen & Co, Chinese merchts, 184-186 Government

L

Lacousier, A, carpenter, res 72 North Chatham
Lafferty, Albert, barber, res 103 Pandora
Laing, D, sealer, res 20 Erie S
Laing, John A, carpenter, res 76 Menzies E
Laing, Richard, carpenter, res Alpha
Laing, Robert, plumber, Braden & Son, 70 Fort
Laird, Madame, teacher vocal music, res 161 Vancouver
Laison, David, blacksmith, res 26 Green
Lake, James J, asst ft agt C.P.N.Co., res 8 Pioneer
Lake, James T, emp C.P.N. office res 8 Pioneer
Lakin, Frank, labr, res 153 Montreal W
Lambert, Joe, driver, New England bakery, res 160 Chatham
Lambert, William, prop City Transfer Co, res 240 Simcoe S
Lamberton, Jno, fruit grower, Craig's End farm, Mt Tolmie rd W
Lamberton, W B, fruit grower, Craig's End farm, Mt Tolmie rd W
Lampman, P S, B.A., Yates & Jay, res 85 Fort
Lancaster, Isaac, res 171 Cook
Landells, Robert, school teacher, Cedar Hill
Landers, Wm, labr, res 7 cabin, 175 Douglas
Landry, Costan, emp Geo Phillips, 84 Douglas, res 87 Pandora
Lands and Works Dept, Hon F G Vernon, Chief Commissioner
Landsberg, F, pawnbroker, res 54 Pandora
Landsberg, Solomon, clk People's Clothing House, res 54 Pandora
Lane, Clarence, res Dominion hotel
Lane, Vernon, builder, res 53 Hillside ave cor First
Lang, Charles, tobacconist, 29 Johnson, res 11 King's rd
Lang, Fredk Henry, clerk Land Registry office, res 91 Discovery
Lang, Dr John, physician and surgeon, res 36½ Douglas
Lang, R, carpenter, res Garbally rd
Lang, William, contractor, res 27 Avalon rd
Lange & Co, watchmakers, jewellers, &c., &c., 86 Douglas
Lange, G W, mgr Lange & Co, 86 Douglas
Langley & Co, wholesale and retail druggists, 21-23 Yates (*see advt p. 255*)
Langley, Arthur, book-keeper, res 15 Menzies W
Langley, Alfred J, (Langley & Co) res "The Maples," 127 Moss
Langley, A R, mgr, Geo Morrison & Co, res cor Menzies and Quebec
Langley, Edwd, accountant, res Balmoral hotel
Langley, Mrs E, widow, res 19 South Turner E
Langley, George, druggist, res 15 Menzies W
Langley, G F, druggist, Geo Morrison & Co, res cor Menzies and Quebec
Langley, Jas, res 15 Menzies W
Langley, John M, sergt prov police, res 223 Fort
Langley, Wm H, barrister-at-law, res "The Maples," 127 Moss E
Langridge, —, builder, res Clarence hotel
Langton, H F, clerk, Bank B.C, res 115 Menzies W
Lansing, A, brickmason, res Vancouver hotel
Lantz, Fraser, miner, res Brunswick hotel
Lapierre, Horace, grocer, 119 Fort, res 225 Cook

A. M. BEATTIE, AUCTIONEER, Vancouver, B. C.

Toronto Electrical Works,

MANUFACTURERS OF AND DEALERS IN

Electrical Supplies.

CONTRACTORS FOR

Electrical Work.

Manufacturers of DYNAMOS, ELECTRIC MOTORS,

Telephone and Telegraph Instruments.
Insulated Wires and House Goods.
and IMPROVED Storage Batteries.

WAREROOMS AND WORKS: 35 & 37 ADELAIDE ST. WEST. - TORONTO.

Victoria Transfer Co., Ltd. *BEST HACKS at Reasonable Rates and Quickest Despatch.*

21 and 23 Broughton Street, Victoria. B. C. Tel. 129.

Lapseley, Elizabeth, domestic, Hon E Dewdney, Carey Castle, Belcher
Lark, Colin, master mariner, res 87 Pandora
Larmen, James, boot and shoe mkr, 11 Johnson
Larsen, L, Weiler Bros' factory, res 55 Humboldt
Larson, Hans, sealer, res Vancouver hotel
Larson, Lewis, wood carver, res 23 Work
Larson, Peter, cigar mkr, res 25 Elizabeth
Larson, P F, V.I.W, res 25 Elizabeth
Laskey, Daniel, lineman, Telephone Co, 14 Trounce ave, res Telegraph hotel
Latham, Jno, employee, A.I.W, res Seventh
Laton, Jas, machinist, res 52 Pandora
Laughlan, Jno, labr, res Vancouver hotel
Laundy, Thos H, clerk, Bank B C, res 15 Simcoe N
Law, Mrs A E, res 115 Fisguard
Law, H S, Queen's grocery, res 4 Store
Law, M, foreman pattern maker, V.I.W, res 115 Fisguard
Law, Robt K, moulder, V.I.W. res 115 Fisguard
Lavender, Capt R O, sealer, res 40 Harrison
Lawless, Michael, carpenter, res 1 Market
Lawrence, G o Roper, gentleman, res 156 View
Lawrence, J E, candy maker, res 90 Menzies
Lawrenson, Mrs, widow, res 148 Fort
Lawrence, Capt Thomas, master mariner, res 146 Fort
Lawry, Nicolas, miner, res 13 Humboldt
Lawry, William, tailor, res 13 Humboldt
Lawry, W A, tailor, D Campbell & Co, res 13 Humboldt
Lawson, Charles, plumber, res 237 Johnson
Lawson, Charles, plumber, res 89 Johnson
Lawson, Chas R A, boiler maker, A.I.W. res 29 Bay
Lawson, Miss E G, school teacher, Vic W, res 76 Cook
Lawson, Miss Fanny, governess, P.O. Home, res 32 Rae
Lawson, Henry, saddler, res 237 Johnson
Lawson, Henry, editor, Colonist, res 76 Cook
Lawson, Jas H, jr, law student, Bodwell & Irving, res 106 Simcoe
Lawson, J H, secretary R P Rithet & Co, res 106 Simcoe
Lawson, James Miles, printer, res 29 Bay
Lawson, John, brewer, res 130 Fort
Lawson, Robert, customs warehouse, res 14 St Lawrence E
Lawson, Thomas, boilermaker, A.I.W, res 29 Bay
Lawson, Wm A, cashier, R P Rithet & Co, res 106 Simcoe S
Lawson, W F, salesman, Westside
Lawson, Wm George, mechanic, res 29 Bay
Lazier, R O, Empire hotel
Leahy, John, prop, Colonial Brewery res 124 Johnson
Leakey, Eustace P, school teacher, res 124 Richardson
Leale, Victor E, brakeman, res Vancouver hotel
Leander Tepid Baths, G C Mesher, mgr, Five Sisters' block
Leask, J C, prop Bon Ton tailoring establishment, 86 Government, res Fort
Leask, Wm, driver Robt Jameson, res 33 Fort
Leask, William Chas, tailor, res 186 Fort
Le Blanc, C, master mariner, res Hotel Brunswick
Le Clair, Chas, sealer, res Vancouver hotel
Le Clair, Miss Louisa, dressmaker, res 47 Blanchard
Le Claire, L, teamster, res 56 Pembroke
Le Claire, Noel, res 56 Pembroke
Ledingham. Bros, carriage builders, 95-97 Fisguard
Ledingham, George, coach builder (Ledingham Bros), res 113 Fisguard
Ledingham, Robert (Ledingham Bros), carriage builders, res 126 Blanchard
Ledingham, Wm J, carriage builder (Ledingham Bros), res Russell, Vic W

SHAWNIGAN LAKE LUMBER CO. Rough and Dressed Cedar and Fir Lumber, Rustic, Clapboards, Flooring, Mouldings, Lath, Shingles, Etc. Victoria, B. C.
Wm. Munsie. Ewen Morrison, Mgr. T. Elford.

WEILER BROS., are Complete House Furnishers. Largest Stock in B. C.

HUDSON'S BAY COMPANY Wholesale Grocers & Wine Merchants
VICTORIA, B. C.

Ledingham, Geo T T, carriage builder (Ledingham Bros)
Lee & Fraser, real estate and insurance agts, 11 Trounce ave
Lee, Arthur (Lee & Fraser), res 37 Victoria Cres
Lee, James, driver R Porter & Sons, res Commercial hotel
Lee, Mrs M, widow, fmr, res Cadboro bay rd
Lee, Thomas, fmr, Cadboro bay rd
Lee, William E, teamster, res Bridge
Leech, Alfred, engineer, res "Orion Villa," Saanich rd W
Leech, P J, C.E., surveyor, res 132 St Catherine W
Leeman, Ralph T W, clerk, res 70 North Park
Leeming, David, fmr, res Gordon Head rd
Leeming, Ed John, fmr, res Gordon Head rd
Leeming, George Ed, fmr, res Gordon Head rd
Leeming, Harold B, fmr, res Gordon Head rd
Leeming, Thos H, fmr, res Gordon Head rd
Leeson, Edwd, cornice maker, 144 Fort, res 39 Kingston N
Leeson, Mrs J L, res 60 Kingston S
Le Galle, Mrs, laundress, St Anne's Convent
Le Galle, Julien, gardener, St Anne's Convent
Leggatt, Chas J, Registrar General, res 56 Quebec S
Le Geyt, W A, market gardener, Saanich rd W
Lehman, David, carpenter, res 42 Second
Lehman, Samuel, carpenter, res Richmond ave, cor Leighton rd
Leigh, Leonard, undertaker, res 153 View
Leiser, Gustave, (Lenz & Leiser), wholesale dry goods, 9-11 Yates, res 178 Yates
Leiser, Max, wholesale liquors, 13 Yates, res 178 Yates
Leiser, Simon, (Simon Leiser & Co), wholesale grocers, 1-5 Yates res 93 Pandora
Leishman, George, comm'l traveler, res 15 Menzies W
Leland House, Mary T Cole, prop, 213 Douglas
Leitch, Dr H D, physician, res 129 Quadra
LeLievre, C, painter, res 113 Blanchard
LeLievre, Miss Esther, domestic, 130 Quadra
LeLievre, Harry, painter, res 130 Quadra
LeLievre, Mrs Kate, res 130 Quadra
LeLievre, Pat, painter, res 130 Quadra
Lemie, A, res 50 Pembroke
Lemon, Gonnason & Co, Capital Planing Mills, Orchard
Lemon, James J, (Lemon, Gonnason & Co), Capital Planing Mills, 140 Chatham
Lemm, Irving, fancy goods, res 113 Fort
Lemmens, Rt Rev J N, R.C. Bishop of Vancouver Island, res The Palace, 109 Yates
Lene, Peter, gardener, res 11 South Park S
Lenfesty, Miss B, res 193 Pandora
Lenfesty, William N, emp Dom Express Co, res 193 Pandora
Lenz & Leiser, wholesale dry goods, 9-11 Yates
Lenz, Jacob, (Lenz & Leiser), res 178 Yates
Lenz, Mose, (Lenz & Leiser), res cor Cook and Yates
Leonard, A E, wood turner, Taylor Milling Co
Leonard, George, tailor D Campbell & Co, res 28 Mason
Leonard, John, grocery, 208 Cook
Leonhardt, Christan H, blacklayer, Alderman rd
LePage, Theodore A, clerk, res 23 Erie N
Lepine, Mark, carpenter, res 70 North Chatham
LeSilver, John, fruit store, 60 Johnson
Leslie, John, res 104 Pandora
Leslouis, Felix, retired, res 18 North Park
Lester, E L, blacksmith, res Pear, Mt Tolmie
Lester, Henry C, grocer, res Victoria Cres, cor McClure
LeSueur, Jos, carpenter, res 31 Walnut
Leterme, Rev Joseph, R.C. priest, res The Palace, 109 Yates
Lettice, Robt, painter, glazier and paperhanger, 40 Fort, res 58 Kane

Travel by the Palatial CANADIAN PACIFIC NAVIGATION COMPANY, Limited, VICTORIA, B. C.
Steamers of the
JOHN IRVING, Manager.

TIM KEE, EMPLOYMENT AGENCY Guides furnished to tourists. All kinds of Chinese help supplied on the shortest notice.
No. 23 STORE STREET, VICTORIA, B. C.

BETTER COMB YOUR HAIR with the Best Combs in Town
- - SOLD ONLY AT THE CENTRAL DRUG STORE - -
CLARENCE BLOCK, COR. YATES AND DOUGLAS STS., VICTORIA, B. C.

Lettice, Wm H, book-keeper, R Lettice, res 58 Kane
LeVatte, Frederick Wm, ink maker, res 61 Quadra
Levene, Mrs Margaret, widow, res 231 Yates
Levi, H E, picture framer, etc, 63 Broad
Levi, Robert, tailor, res 42 Herald
Levine, Mrs, widow, res 130 Quadra
Levin, Hyman A, police sergeant, res New York hotel
Levy, Barney, cigar maker, res 63 Frederick
Levy, Mrs B, res 120 Vancouver
Levy, Chadler, painter, res 113 Blanchard
Levy, Edward, waiter New England hotel, res Colonial Metropole
Levy, Henry E, gentleman, res 40 Work
Levy, Joe, oyster and chop house, 124 Government, res 33 Frederick
Levy, Josh, cigar maker, res 8 North rd
Levy, Joseph Lewis, cigar mfg, res 120 Vancouver
Levy, Sam, salesman A A Aaronson, res 75-79 Johnson
Lewis, Aaron, tinsmith, 44 Yates, res 32 Humboldt
Lewis, Lewis, stove and tinware mcht, 44 Yates, res 68 View
Lewis Edward A, painter, res 29 Pioneer
Lewis, Edward S, drayman, res 29 Pioneer
Lewis, George, steamboat fireman, res 108 Johnson
Lewis, Herbert George, shipping master, Broughton, res 114 Belleville
Lewis, John, cabinet maker, res 60 Niagara S
Lewis, J H, carpt, J P Burgess
Lewis, John W, carpt, res Taunton, cor Clarke
Lewis, Samuel, sawmill hand, res Colville, Craigflower rd
Lewis, Thomas, carpenter, res Devonshire rd
Lewis, T W, book-keeper, res Empire hotel
Lewiston, David, labr, res 6 cabin, 175 Douglas
Lewtas, Richard, fruit dealer, res Foul bay rd
Liddell, Mrs, res 59 Kane
Liddel, Mrs H, res 1 Collinson
Liddell, Robt, Prov jailer, res Saanich rd
Liddell, Thomas, driver, H Saunders res Second
Lilley, Herbert A, candy manufacturer and fruit dealer, 105 Douglas
Lim Sam & Co, general merchandise, 137 Government
Lince, Edmund, carpt, 57½ St Lawrence W
Lincoln, Henry Geo, clerk, Waitt's music store, res 181 Fort
Lindell, Asgeer, labr, res 14 Ridge rd
Lindley & Foster, taxidermists, 7 Oriental alley
Lindley, Wm, (Lindley & Foster), res 164 Pandora
Lindsay, Albert, cashier, Messrs. Dunsmuir, res 14 Young E
Lindsay, David, dry goods merchant, 33 Store
Lindsay, F W, teamster, res 55 Third
Lindsay, Geo, sr, contractor, res 55 Third
Lindsay, Jack H, bartender, Teutonic saloon
Lindsay, James A, clerk, Union Colliery office, res 2 Broughton
Lines, Edward, scavenger, res 222 Yates
Linney, W E, machinist, res 10 Hillside ave
Lip Kee, general merchant, 6 Cormorant
Lipscombe, Rev E, clerk in Holy Orders, res 73 Discovery
Lismore, Joseph, storekeeper, E.& N Ry, Springfield ave, Vic W
Lissett, James, painter, res 52 Michigan S
Lister, John, stair builder, res Tolmie ave, Saanich rd E
Litchfield, H O, salesman, Robert Jamieson, res 181 Fort
Little, Miss Clara, emp M R Smith & Co. res 195 Chatham
Little, David, inmate Home for Aged and Infirm
Little, John, labr, res 195 Chatham
Liverpool Bakery, H C Lucas, prop, 37 Pandora, *see advt p 255*
Liverpool and London and Globe Ins Co, Ltd, Hall, Goepel & Co, 100 Government, and Lee & Fraser, 11 Trounce ave, agents
Livingston, Robt, labr B. C. Dye Works

DREWRY'S REDWOOD BREWERY, - WINNIPEG
ALL WHOLESALE DEALERS KEEP DREWRY'S ALE, PORTER AND LAGER IN STOCK.

THE LATEST IMPROVEMENTS IN BOOK-BINDING AND PAPER RULING.
R. T. Williams
28 BROAD STREET, VICTORIA.

Drewry's Redwood Brewery, WINNIPEG.

All Wholesale Dealers keep Drewry's Ale, Porter and Lager in Stock.

Lloyd's Agency, R P Rithet & Co, agts. 61-63 Wharf
Lloyd's Association (Marine), of London, Eng, Hall, Goepel & Co, agts, 100 Government
Lloyd, William, carpenter, res Boleskyne rd
Loat, Mrs C, widow, res 61 North Park
Loburner, Louis, barber, res 5 Rebecca
Locke, L P, master mariner, 57½ Superior
Leomans, A F, artist, res 19 South Turner E
Loewenberg, Carl, Imperial German Consul, 83 Wharf, res 23 Burdette ave
Loewen, Jos, brewer, res Gorge rd N
Logan, Geo, trader Barclay Sound, res 99 Kingston N
Logan, Hugh, clk Robt Ward & Co, res Esquimalt
Lohbrunner, Max, carpenter, res 39 Caledonia ave
London Assurance Corporation, Robt Ward & Co, agents, Temple blk, Fort ,
London Boot and Shoe House, James Maynard, prop, 119 Douglas
London House, gents' furnishings, H Rutland & Co, props, 47 Johnson
London and Lancashire Fire Ins Co, Robt Ward & Co, agents, Temple blk, Fort
London & Provincial Marine Ins Co, Robt Ward & Co, agents, Temple blk, Fort
London Saloon, C F Jackson, mgr, cor Broad and Johnson
Long, David, res 58 South rd
Longuest, Chas, jeweler, res 121 Superior
Lombard, Charles, music dealer, res 56 Collinson
Lombard, C A & Co, musical warehouse, 61 Government
Lombard, C A, (Lombard, C A & Co) res 56 Collinson
Look Den, tailor, 24 Cormorant
Lootens, Rt Rev R. C. Bishop, res 4 Vancouver
Lorne Restaurant, Geo Crossman, prop, 28 Johnson
Loring, Samuel, artist, res 109 Pandora
Lorimer, Wm, pattern maker, res 101 Toronto N
Lorimer, W A, porter Turner, Beeton & Co, res 101 Toronto
Lory, James, B.C. Soap Works, 114 North Chatham
Losee, R B, salesman Lenz & Leiser, res 23 Bellot
Lovell, John V, res 180 View
Lowe, Chas, entry clerk B.C. Cattle Co, res 131 Quadra
Lowe, Chas P, traveler Allice & Ault, res Doane blk, Douglas
Lowe, George, clerk J Earsman & Co, res 137 Fort
Lowe, Skene, photographer, 63 Government, res 45 Carr W
Lowe, Skene (Pennock & Lowe), watchmaker and jeweller
Lowe, Wm, cashier B.C. Cattle Co, 97 Government, res 131 Quadra
Lowe, Mrs W H, widow, res 131 Quadra
Lowe, W S B, accountant, res 131 Quadra
Lowell, Henry R, furniture dealer, 77-79 Douglas
Lowell, Harry Douglas, furniture dealer, res 74 Mears
Lowenberg, Harris & Co, real estate and financial agents, 41 Government
Lowry, J D, carpenter, res Dominion hotel
Lubbe, T, exporter of raw furs, 77-79 Wharf, res 103 Quadra
Lucas, Alex, teamster, res 13 Pioneer
Lucas, Harry Charles, prop Liverpool Bakery, 37 Pandora, (*see advt, p. 225*)
Lucas, John, steward Driard hotel, res 13 Pioneer
Lucas, Miss M, chambermaid Hotel Victoria
Lucas, Oscar, reporter Colonist, res 13 Pioneer
Lucas, Wm J, teamster, res Tolmie ave, Saanich rd E
Lucas, William, res 13 Pioneer
Luker, William, res 52 South rd
Lukes, John, salesman, White House, res 25 Fernwood rd
Lukov, J, the People's Clothing House, cor Store and Johnson, res 54 Pandora
Lumley, William, bartender, Albion hotel
Lund, George, engr fire dept, res 71 Yates
Luney, C, apprentice, res 261 Douglas

GORDON can Suit Your Taste and Pocket Book.
74 CORDOVA STREET, VANCOUVER, B. C.

A. M. BEATTIE Weekly Auctions
CITY MARKET, VANCOUVER, B. C.

VICTORIA TRANSFER CO., LTD. Check Baggage to any part of the City. Their Wagons and Carriages meet all Boats and Trains.

21 and 23 Broughton Street, Victoria, B. C. Tel. 129.

Luney, Miss N, milliner, res 261 Douglas
Luney, Mrs W, res 261 Douglas
Luney, Wm A, bricklayer, res 261 Douglas
Luney, William Henry, bricklayer and contractor, res 263 Douglas
Lundquist, Carl T H, watchmaker, res 37 Fort
Luscombe, Thomas, gardener, res Carey rd W
Lusse, John, fmr, Vining
Luxton, A P, attorney, 47 Langley, res Wilson blk
Lyall, George, car foreman, res 10 Amelia
Lynch, Jas A, seal hunter, res Vancouver hotel
Lynn, Augustus, watchman, res Head
Lyon, Jas, boiler mkr, A.I.W, res cor Edmonton rd and Cedar Hill rd
Lyons, Mrs Phœbe, res 54 Pandora

M

Maas, Leonard, machst, Sehl, Hastie & Erskine, res 1 Montreal W
Mable, William, carriage builder, 115 Johnson, res Russel
Macabe, T B, supt job and lithograph deptmnt. The Colonist P. & P. Co, res 15 Quebec
Macauley, George, clerk, Telegraph hotel
Macaulay, H C, acct, Wilson Bros, res Rockland ave
Macaulay, W J, res Rockland ave
Macbeath, Duncan G, foreman Vic Planing Mills
McBrady, D, clerk Land Registry, res 78 Princess ave
Macdonald, A D, student-at-law, res "Armadale," Niagara S
Macdonald, C N, acct, Dept Public Works, Canada, room 22, Five Sisters' blk, res 142 Catherine
Macdonald, Edward, sealer, res 26 Quebec
Macdonald, R J, Lieut R.A, res "Armadale," Niagara
Macdonald, W J, Senator, res "Armadale," Niagara
Macdonald, W B, Lieut R.N, "Armadale," Niagara
MacDougall, Alfred, mariner, res 59 King's rd cor Second
Macintosh, W R, dry goods store, 225 Cook cor N Park, res 205 Cook
Mackintosh, A D, foreman lumber yard, Rock bay, res 45 Hillside ave
Mackintosh, Mrs C E, res 45 Hillside ave
Mackay, A E, C.E. and Prov land surveyor, res 126 Belleville N
Mackay, Donald, book-keeper, C.P.N. Co, 64 Wharf, res 25 Quebec
Mackay, Wm, watchman, C.P.N. Co, res 29 Market
Mackenzie, Alex, carpt, res Milne
Mackenzie, Charles, carpt, res Leighton rd
Mackenzie, Chas, coachman, B W Pearse, Fernwood
Mackenzie, J R K, clerk, Bank B.C, res "Hermitage," Moss
Mackenzie, W G, manuf agent, over Spencer's Arcade
Mackie, C, compositor, Colonist
Mackie, John R, engraver, 52 Five Sisters' blk, res 18 Toronto
Mackoy, W J, salesman, Caton, J A T & Co, res 25 Quebec
Maclaughlin, J H, mgr Dominion Savings Bank, res 59 Fernwood rd
Maclaughlin, Wm B, clerk Indian Office, res 59 Fernwood rd
Macleod, A, cellarman H.B. Co, C.P.N. Wharf
Maclure, F S, the Westside, 70 Government, res Beacon
Maclure, J C, secy R Ward & Co, res Beacon
Maclure, Samuel, architect, rm 23 Five Sisters' blk, res Beacon st, Beacon hill
Macmillan, Alexander, res 12 Stanley ave
Macmillan, John, pattern maker, res Richmond ave
Macmillan, Miss Margaret, matron Prov Royal Jubilee Hospital
MacMullen, Edward, plasterer, res Craigflower rd
MacMunn, Chas, photographer, res 94 Oswego E
MacMunn, Chas, operator Telephone Company, res cor Oswego and James
Macnaughton, A E, agent Jas Johnson & Co, Montreal, 5 Oriental alley, res 86 Quebec
Macrae, Farquhar, police magistrate, res 106½ Dallas rd N
Macrae, L, reporter Colonist

SHAWNIGAN LAKE LUMBER CO. **Rough and Dressed Cedar and Fir Lumber** All kinds of Builder's Lumber in stock. EWEN MORRISON, Manager. P. O. Box 298. VICTORIA.

WEILER BROS., the Leading Furniture Dealers, VICTORIA, B. C.

HUDSON'S BAY COMPANY, Agents for Fort Garry and Benton County Flouring Mills
VICTORIA, B. C.

Travel by the Palatial - - Steamers of the - - CANADIAN PACIFIC NAVIGATION COMPANY, Limited, VICTORIA, B. C.
JOHN IRVING, - Manager.

MacRae, Rev D, pastor St Paul's Church, Victoria West, res 57 King's rd
Macrae, Ronald, fmr, res Twin Oak farm, Cedar Hill rd
Madden, Edward, machinist, res 119 Chatham
Madden, Jeremiah, machinist A.I.W., res 119 Chatham
Madden, Joseph, moulder A.I.W., res 119 Chatham
Madden, L, res Brunswick hotel
Madden, Theodore, hotel porter, res 105 Niagara N
Madigan, Benj, engineer, res 42 Work
Magirl, C J, machinist V.I.W., res Henry
Magnesen, Alfred, clerk T Earle, res 81 Carr W
Magneson, L, captain schooner, res Rock bay hotel
Mahle, Miss Jennie, waitress, Rock bay hotel
Main, Thos, carpenter, res 46 First
Maidment, George, contractor and builder, res 60 Collinson
Maidmont, Chas, porter Dallas hotel, res Dallas rd N
Malauski, Alexander, baker, res 219 Cook
Malcolm, Campbell, hostler Victoria Transfer Co, res 160 Chatham
Malcolm, John, bricklayer, res 160 Chatham
Maling, W, driver Victoria Transfer Co
Mallaby, Robt, carriage builder, 109 Johnson
Mallander, Wm, bartender Adelphi sample rooms, res 134 Cormorant
Mallandaine, Edwd, jr, architect, res 19 Simcoe N
Mallandaine, Fredk, clerk Land Registry, res 19 Simcoe N
Mallandaine, M E, architect, 54 Government, res 19 Simcoe
Mallery, George T, mgr Central Drug Store, res 6 North Park
Mallett, Alfred J, plumber, res 39 First
Mallett, Miss Ada, dressmaker Spencer's Arcade, res 39 First
Mallett, Arthur E, clk R G Dun & Co, res 31 First
Mallett, James, moulder, res 39 First
Mallett, Miss Martha, clerk Dun, Wiman & Co, res 39 First
Malpas, Abitha, clerk postoffice, res 39 David
Manchester House, T Haughton prop, 88 Yates
Mann, James, bricklayer, res 9 Rae
Mann, James, (Muirhead & Mann) sash and door manf, res 33 Bridge
Mansell, Mrs A G, res 24 Princess, James Bay
Mansell, A P, H Mansell, 95 Government, res 96 Pandora
Mansell, Henry, boots and shoes, 95 Government, res 96 Pandora
Mansell, Herbert, driver F Carne, Douglas
Mansell, James, labr, Esquimalt, Victoria W
Mansell, J H, clk H Mansell, res 96 Pandora
Manson, John, butcher R Parter & Sons, res 111 Blanchard
Manson, John D, fmr, res 53 Third
Manton, James, lather, res Lansdowne rd
Manton, Joseph, shoemaker, Lansdowne rd
Manton, Joseph, shoemaker, 97 Yates
Marbeouf, Louis, prop Poodle Dog restaurant, 49-51 Yates
March, James, miller Vic Rice and Flour Mills, res Old Esquimalt rd
Marchant, Wm, agent, res Haughton
Marchant, W P, clk T N Hibben & Co, res "Clifton House," Spring Ridge
Marden, H H, master mariner, res 106 Dallas rd
Margetts, Robt Wm, hack proprietor, 29 Kane
Maritime Insurance Co, Ltd, (marine), R P Rithet & Co
Market Exchange Hotel, Joseph T Pierce, prop, res 99 Fort
Market, Joseph, plumber, res 28 Farquhar
Marks, Jas, res 24 Harbor cottages, Store
Marks, Louis, clk Marvin & Tilton, res 121 Toronto
Marks, Morris, clothing and gent's furnishings, 8 Store, res 117 View
Marquis, H G, acct, Bank B.N.A, res 42 Simcoe
Marr, Harry, genl storekeeper, res 43 Humboldt
Marrion, Arthur, plumber, res Mills, Foul bay

TIM KEE, EMPLOYMENT AGENCY Guides furnished to tourists. All kinds of Chinese help supplied on the shortest notice.
No. 23 STORE STREET, VICTORIA, B. C.

Prescriptions Prepared from **PURE DRUGS ONLY** at the Central Drug Store
Clarence Block, Corner Yates and Douglas Sts., Victoria, B. C.

Marris, Herbert, clerk, Brown Bros, res 15 Parry
Marsden, Geo, res 1 William
Marsden, Landrey, hack driver, res Clarence hotel, 79½ Douglas
Marsh, Harry, cabinet maker, Weiler Bros, res Brunswick hotel
Marsh, John, stableman, Bowman's res 127½ Johnson
Marshall & Co, Domestic bakery, res 59 Broad
Marshall, Chas, res 37 Fernwood rd
Marshall, Frank, clerk, res Dominion hotel
Marshall, Paul Harry, prop, Douglas house, 5 Gordon
Marshall, Mrs, res Dominion hotel
Marshall, Mrs Margt, dressmakr, res 90 View
Marshall, Robt, baker, res 59 Broad
Marshall William, labr, res Stanley, Esquimalt rd
Marshall, W Rich, architect, 44 Fort
Marshall, Wm Thos, bartender Pritchard house, res 69 View
Marston, Charles, hack owner, res 1 James N
Martin, —, gunsmith, 54 Johnson
Martin & Robertson, commission brokers and general agents, 6 Bastion square
Martin, Andrew, labr, res Dominion hotel
Martin, Andrew C, commission merchant, 53½ Johnson, res 88 Quebec S
Martin, Mrs Elizabeth, Grove Cottage, Frederick, Vic W
Martin, George, engineer, res 45 Blanchard
Martin, George, book-keeper, res 98 Yates
Martin, H J, salesman R P Rithet & Co, res 13 Simcoe
Martin, H W, waiter, res 50 Amelia
Martin, John, lieutenant R. N., res 25 Kane
Martin, Joseph, labr, Dallas rd
Martin, J A, clk Lowenberg & Harris, res 16 Young
Martin, Robert, blacksmith Wm Grimms, res 127 Michigan
Martin, Samuel B, res Andrew, Vic W
Martin, Solomon, mariner, res cabin 14, Johnson
Martin, Thos, engr, 165 Johnson
Martin, Walter, bartender Germania saloon, res California hotel
Martin, William, bricklayer, res Bridge
Marumamm, Charles, carpenter, res 6 Edmonton, rd
Marvin & Tilton, hardware merchts, 67-69 Wharf
Marvin, E B & Co, ship chandlers, 74 Wharf
Marvin, E B, (E B Marvin & Co) 74 Wharf, res 34 Cadboro bay rd
Marvin, W T, clk (Marvin & Tilton), res 138 Cadboro bay rd
Marwick, Robt, miller Brackman & Ker, res 32 Quebec S
Marymont, H, clk, J Marymont res 175 Vancouver
Marymont, J, the New York Clothing and Furnishing House, 89 Government, res 175 Vancouver
Maslen, Wm J, gentleman, res 12 North rd
Mason, C Dubois, barrister and solicitor, Five Sisters' blk, res Amphion
Masonic Hall, 132 Douglas
Mason, H Geo, clk W H Mason res 18 Young
Mason, Henry S, B. C. Land and Investment Co, Ltd, 40 Government, res 5 Birdcage Walk
Mason, Henry, jr, res 5 Birdcage Walk
Mason, J H, 3rd guard, Provincial Gaol
Mason, John, night watchman, res Craigflower rd
Mason, John, clerk, Sehl-Hastie-Erskine Co, res Vic W
Mason, Robt, teamster, Jubilee ave
Mason, T G, agent, Gault Bros & Co, Montreal, 18 Broad, res 33 Carr
Mason, W H, notary public and commission agent, 22½ Trounce ave, res 18 Young
Matander, W, res 134 Cormorant
Maternity Home, Mrs Brown, matron 10 Blanchard
Mates, Sophie, domestic, "Ethewold," Cook
Matheson, O C, carpenter, res 33 Third
Mathison, Carl, clerk, res Vancouver house
Mathews, G F, vice pres, E G Prior & Co, Ltd, 123 Government, res 308 Dallas rd

DREWRY'S REDWOOD BREWERY, WINNIPEG.
DREWRY'S ALE, PORTER AND LAGER IS RECOMMENDED BY PHYSICIANS GENERALLY.

R. T. WILLIAMS BOOKBINDER and BLANK BOOK MANUFACTURER
28 BROAD STREET, VICTORIA.

DREWRY'S REDWOOD BREWERY - WINNIPEG.
Drewry's Premium Lager—Fully Equal to any Imported Beer.

Mather, Richard, steamboat emp, res Topaz ave
Mather, Walter, painter, res Commercial hotel
Matson, M M, carpenter, res Adelaide
Matsqui Land Co, A W More & Co, agents, 70 Douglas
Matthews, Mrs A, widow, res 175 Montreal W
Matthews Miss Jane, dressmaker, res 116 North Chatham
Matthews, John, res 337 Johnson
Matthews, Miss Laura A, milliner, res 116 North Chatham
Matthews, Robt James, tailor, res 101 Douglas
Matthews, J P, grocer, res 82 Niagara
Matthews, Richards & Tye, hardware, iron and steel merchants, 32-34 Yates
Matthews, Robt Jas, tailor, 101 Douglas, res 148 Johnson
Matthews, S E, carpt, res 116 North Chatham
Matthews, Thos H, carpenter, res 116 North Chatham, Spring Ridge
Matthews, Thos, city water works, res 89 North Park
Maxwell, Miss Jane, domestic, res Vienna restaurant
May, Ting, Chinese merchandise, 172 Government
Mays, Thomas, labr, res Bean
Mayard, Joseph, fmr, res Cadboro bay rd
Maynard, Albert H, mgr R Maynard, 41 Pandora, res 100 John
Maynard, Chas, carpt, res 372 Johnson
Maynard, Fredk G, clerk, 85 Douglas res 85 Burnside rd
Maynard, Geo H, boot and shoe dealer, 85 Douglas, res 85 Burnside rd
Maynard, H, driver, V.P.B. Co, res Second
Maynard, James, boot and shoe dealer, 119 Douglas
Maynard, Miss Laura, clerk, 85 Douglas, res 85 Burnside rd
Maynard, Richard, boot and shoe findings and photographic supplies 41 Pandora
Maynard, Mrs R, photographer, 41½ Pandora
Maynard, Wm Jas, apprentice, Geo Maynard, res 85 Burnside rd
Maynard, Wm, driver, Vic Brewing Co, res 7 Hill
Mayo, Nath C, contractor, res 29 Elizabeth
McAdam, Miss M, tailoress, res 52 Menzies
McAffee, Andrew, warehouseman, H. B. Co wharf, res Brunswick
McAfee, Andrew, labr, res cabin, 171 Johnson
McAfee, Archibald, warehouseman, H.B. Co, cabin, 171 Johnson
McAfee, Miss Maggie, waitress, Hotel Brunswick
McAlister, John, (Harrison & McAlister), 67-69 Johnson
McAra, P, driver Phillips Bros, res Western hotel
McArthur, A, machinist, V.I. Wks, res Tolmie ave
McArthur, Miss Bella, dressmkr, res 56 Quadra
McArthur, Dougal, teamster, Victoria Truck and Dray Co, res 31 Rae
McArthur, James, marine engr, res 56 John
McArthur, Neill, prospector, res Dominion hotel
McArthur, Wm, stableman, 103 For-
McArthur, William, caretaker James B'y Athletic Club, res 4 Jackson ave
McAvoy, William P, labr, res 1 cabin, Johnson
McBeath, Duncan, carpt, res Robert cor Andrew, Vic W
McBrady, Daniel, Land Registry office, res 182 Fort
McBride, Joseph, assistn't grocer, res Springfield ave, Vic W
McBrien, J, driver, Hy Saunders, res Springfield ave
McBurnie, Robert, carpt, res Craigflower rd
McCabe, Geo, miner, res Dominion hotel
McCahill, Michael, wharfin'r, Spratt's wharf, res 80 Store
McCallum, Donald, retired, res 60 Fort
McCallum, John, merchant tailor, res 42 Broad
McCandless Alex, (Gilmore & McCandless), clothier, res 9 Queen's ave
McCandless, G, salesman, Gilmore & McCandless, res 15 Ellice
McCandless, H, book-kpr, Gilmore & McCandless, res 15 Ellice
McCandlish, Miss, res 63 Superior

74 CORDOVA ST., VANCOUVER, B. C. GORDON "One Price Clothier."

A. M. BEATTIE WEEKLY AUCTIONS
CITY MARKET, VANCOUVER, B. C.

OPEN DAY AND NIGHT. **Victoria Transfer Co., Ltd.** Largest in the Province.

21 and 23 Broughton Street, Victoria, B. C. Tel. 129.

McCann, Geo, (Hearn, McCann & Renfrew) B.C. Dye Works, res 129 Fisguard (*see advt Classified Business Directory.*)
McCarter, Wm, Taylor Mill Co, res 320 Government
McCarty, John, sealer, res Vancouver hotel
McCarthy, John, diver, res 100 Kingston
McCarthy, Michael, fmr res "Tara" farm, Burnside cross rd
McCartney, Francis, labr, res 8 cabin, Johnson
McCaskell, Alex, carpt, res Pear, Mt Tolmie rd W
McCaskill, Cathel, labr, res 18 cabin, Johnson
McCauley, D G, master mariner, res Brunswick hotel
McCullough, Allan, Verbiest, P M, & Co, 88 Douglas, res Pandora
McClure, R D, joiner, McKillican & Anderson, res Spring Ridge
McCluskey, Chas V, prop Regent saloon, cor Johnson and Douglas, res 286 Johnson
McCluskey, Chas B, (Switzer & McCluskey), 96 Douglas cor Johnson, res 286 Johnson
McConnan, Mrs, widow, res 120 Michigan S
McConnan, Douglas, acct Dominion Savings Bank, res 120 Michigan
McConnan, Edward, clerk Martin & Robertson, res 120 Michigan S
McConnan, Gordon, clk Robt Ward & Co, res 120 Michigan S
McConnan, Walter, collector Colonist, res 120 Michigan S
McCondel Thomas, labr, res 15 Rupert
McConnell, Jacob, postoffice clerk, res 46 Third
McConnell, Jas, fmr, Gordon Head rd W
McConnell, John P, wood turner, res 46 Third
McConnell, J P, Weiler Bros' factory, 55 Humboldt
McConnell, T P, clk 55 Johnson, res 38 Michigan
McConnell, Mrs J W, res 38 Michigan
McCorkall, James, merchant tailor, 52 Broad, res Spring Ridge
McCorkall, J, tailor, res 26 Sayward
McCormac, Charles, letter carrier, res 53 South rd
McCormick, Wm E, salesman J Sehl, res 182 Fort
McCormick, res 209 Fort
McCoskrie, Capt E, master mariner, res 45 Montreal W
McCoskrie, Wm, fireman, res 45 Montreal
McCoy, A, plumber, res Brunswick hotel
McCoy, Alfred, horseshoer, W C Bryan, res 157 Johnson
McCrae, Daniel S, stonecutter, res 137 Fort,
McCrae, Geo, dairyman, Victoria dairy, Oaklands, Cedar Hill rd
McCrae, James, seal hunter, res 109 Pandora
McCreadie, Andrew, carpenter, res 131 Cormorant
McCrady, Frank W, engineer str Rainbow, res 47 Queen's ave
McCrady, M C, supt N. E. T. & L. Co
McCrimmon, Archibald, carpenter, res 63 Pandora
McCrimmon, Alex, steam laundry, res 205 Johnson
McCrimmon, Mrs A, ladies' nurse, res 63 Pandora
McCrimmon, Duncan R, machine ironer, Victoria Steam Laundry 152 Yates
McCrimmon, D, contractor, res 170 Cadboro bay rd
McCuish, Dan, sealer, res Vancouver hotel
McCullin, —, merchant tailor, res 78 Pandora
McCulloch, G A, prop candy store, 30 Government, res 125 Michigan
McCulloch, Harry, labr res Commercial hotel
McCulloch, Miss N G, stenographer Ames Holden Co, Ltd, res 20 Cadboro bay rd
McCulloch, Wm F, assayer, res 20 Cadboro bay rd
McCulloch, Capt W, res 125 Michigan
McCurrach, John, tailor, res 59 Chambers
McCurrach, Wm, horseshoer and farrier, 107 Johnson, res 59 Chambers
McCurrich, G, tailor Walter D Kinnaird, res 59 Chambers
McDermott, Alex, stevedore, res 20 Erie S

SHAWNIGAN LAKE LUMBER CO. Yard Discovery St., between Government and Store St. Address all communications to P. O. Box 298, Victoria, B. C.
Rustic, Clapboards, Flooring, Mouldings, Laths, Shingles, Etc., in stock or to order.
EWEN MORRISON, Manager.

WEILER BROS., ARE AGENTS FOR CROSSLEY AND SONS FINE CARPETS.
VICTORIA, B. C.

HUDSON'S BAY COMPANY Direct Importers of Havana Cigars
VICTORIA, B. C.

McDermid, H C, clk P McQuade & Son, res Queen's ave
McDermiad, Miss, milliner Manchester House, 88 Yates
McDonald, —, expressman, res Moss
McDonald, —, res 31 Blanchard
McDonald, Alex, prop Windsor hotel, 23 Government
McDonald, Alex C, bricklayer, res 182 Fort
McDonald, Miss V, res 182 Fort
McDonald, Miss A, res 182 Fort
McDonald, Alex, res 182 Fort
McDonald, Æneas P, tobacconist, 155 Johnson
McDonald, Albert, tramway motorneer, res 59 Quadra
McDonald, A, labr, res 63 King's rd
McDonald, Alex C, ship builder, res Springfield ave, Vic W
McDonald, Mrs Alex, tailoress D Campbell & Co, res 52 Quadra
McDonald, A R, prop Western hotel, 84 Store
McDonald, Angus, sealer, res Dominion hotel
McDonald, Allan, machinist, res Western hotel
McDonald, Donald, blksmith, Front, Vic W
McDonald, David, carpenter, Mary, Vic W
McDonald, H F, carpenter, res Milne
McDonald, Daniel, labr, res Belton ave
McDonald, Duncan, carpenter, res Belton ave
McDonald, Dan, carpenter, res 95 Herald
McDonald, Edward, garbage scow superintendent, Porter's wharf
McDonald, John D, labr, res 6 Labouchere
McDonald, J, carpenter, res Empire hotel
McDonald, John, prop Royal saloon, 53 Douglas
McDonald, John T, grocer, Oak bay ave and Cadboro bay rd junction
McDonald John M, labr, res Taunton
McDonald, Jas, furnaceman A. I. W., res Vancouver hotel
McDonald, John, police officer, res Tennyson rd
McDonald, John, carpenter, res cabin 22, Johnson
McDonald, Joseph, clk Land Registry office, res 12 Rendall
McDonald, Murdock, marine diver, res 88 View
McDonald, Miss K, tailoress J C Leask, res 82 Kane
McDonald, Miss J, operator Telephone Company, res Springfield ave, Vic W
McDonald, Peter, tobacco and cigar store, res 50 Yates
McDonald, Patrick, hackman, res 96 North Park
McDonald, Rory, caretaker St Louis College Pandora ave
McDonald, H H, contractor, res 225 Pandora
McDonald, W, machinist V.I.W., Windsor hotel
McDonell, Mrs R J, res 33 Birdcage Walk W
McDougal, Alex Miller, shipper H B. Co., res 6 Blanchard
McDougall, A, clk H.B. Co., res "Rockabella."
McDougall, Chas R, sealing cook, res 97 View
McDougal, Dan, city fire brigade, res 97 Pandora
McDougall, Edwin, carpenter, Springfield ave, Vic W
McDougall, Mrs Sarah, res "West Villa," Langford, Victoria West
McDougal, ——, carpenter, res 90 Store
McDowell, Charles, moulder V.I.W., res 122 Chatham
McDowell, H P, compositor T Roarke's, Williams' Bdg, res 122 Chatham
McDowell, John B, contractor, res 122 Chatham
McDowell, Joseph Alex, livery stable prop, 4 Broad
McDowell, Thomas A, boiler maker, A.I.W., res 122 Chatham
McDowell, Wm, res 94 Superior S
McEwen, Rev P H, pastor Emanuel Baptist church, Spg Ridge, res Belmont ave
McEachern, E, carpenter, res 88 Pandora
McEachern, John, carpenter, res 153 Superior
McEachern, W, carpenter, res 88 Pandora
McEachern, Wm, stonemason, res 7 Rebecca
McEachern, James, night watchman, res Commercial hotel

Travel by the Palatial CANADIAN PACIFIC NAVIGATION COMPANY, Limited, VICTORIA, B. C.
- - Steamers of the - - JOHN IRVING, - Manager.

TIM KEE, EMPLOYMENT AGENCY Guides furnished to tourists. All kinds of Chinese help supplied on the shortest notice.
No. 23 STORE STREET, VICTORIA, B. C.

Dr. Lewis Hall's Tooth Powder will not Injure the Teeth.
Made only at the CENTRAL DRUG STORE.
CLARENCE BLOCK, COR. DOUGLAS and YATES STS., VICTORIA, B. C.

McEbroy, Isaac M, salesman, 135 Douglas, res 20 King's rd
McFadden, James, inmate Home for Aged and Infirm
McFarland, F L, clerk port steward's office C.P.N. dock, res 42 Superior
McFarland, George, contractor, res 42 Superior S
McFarlane, Miss Mary, housekeeper, 238 Johnson
McFarlane, Mrs Elizabeth, res 189 Fort
McGibbon, Miss, milliner, White House, res Balmoral hotel
McGill, A D, carpt, res 17 South rd
McGillivray, hostler, res Cloverdale
McGillivray, Angus, teamster Vic Truck and Dray Co, res 31 Rae
McGillivray, D, labr, res Commercial hotel
McGraw, Fredk, carpt, res Niagara
McGraw, James, res Rendall
McGraw, John, engineer, res 64 South Pandora
McGraw, Luke, sealing mate, res 109 Pandora
McGrath, Matthew, sealer, res 45 Chatham
McGregor, Alex, blacksmith, res 27 Bay
McGregor, A G, book-keeper, Ames, Holden Co, Ltd, res 95 Johnson
McGregor, A & Sons, hardware merchants, 95 Johnson
McGregor, Alex, gen blacksmith, 50 Johnson, res 27 Bay
McGregor, Arch, (A McGregor & Sons), 95 Johnson, res Terrace ave
McGregor, C A, carpt, res 27 Elizabeth
McGregor, David, painter, res 26 Elizabeth
McGregor, George, engineer, res 94 Chatham
McGregor, Mrs H, boarding house, res 85 Yates
McGregor, Jas L.L.D, librarian, res "Ivyholme," 59 McClure
McGregor, J Herrick, land surveyor, res "Ivyholme," 59 McClure
McGregor, Mrs J H, midwife, res 137 Cormorant
McGregor (Jeeves & McGregor) brickyard and contractors, res Saanich rd
McGregor, Knight & McKitrick, carriage makers and gen blksmiths, 50 Johnson
McGregor, Miss Laura, res 162 Pandora
McGregor, Moses, contractor, res 103 North Park
McGregor, Miss M, res 59 North Park
McGregor, Wm H C, (A McGregor & Sons) res Terrace ave
McGregor, W D, real estate and insurance, res Belcher ave
McGinnis, John, expressdriver, Vic Trans Co
McGuire, H, designer, Sehl-Hastie-Erskine, 90 Quebec S
McIntyre, Hugh R, book-keeper, The Times P. and P. Company, res 15 George
McInnes, Angus, fmr, res Belcher ave
McIllwain, William, drayman, res 17 Collinson
McInnes, John, expressman, res 19 Broughton
McInnes, T R, senator, res 110 Michigan S
McInnes, T R E, barrister-at-law, res 110 Michigan S
McInnes, W W B, barrister-at-law, res 110 Michigan S
McIntosh, C, E. & N. Ry emp, res Brunswick hotel
McIntosh, Daniel D, boatbuilder, James bay boathouse, 2 Wharf
McIntosh, David, purser S.S. Joan, res 6 Douglas
McIntosh, David, steam laundry, res 152 Yates
McIntosh, Fred, sealer, res 37 Victoria Cres
McIntosh, Mrs Helen, widow, res 6 Parkington
McIntosh, James, clerk W Wilson & Co, res 14 Mears
McIntosh, Stephen F. Rock bay coal and wood yard, res 8 Bay
McIntyre, John, shoemaker, 85 Douglas, res Vancouver hotel
McKay, Alex, Marshall & Co, bakery, res 59 Broad
McKay, Arthur, plumber, res 70 Fort
McKay, Alex, baker, res 159 Chatham
McKay, Miss Annie, res 43 Work
McKay, Charles, carriage painter, 115 Johnson, res Russell, Vic West
McKay, Donald George, labr, res 43 Work
McKay, E B, draughtsman, Lands and Works Dept, res 31 Rithet

DREWRY'S REDWOOD BREWERY
DREWRY'S PREMIUM LAGER—FULLY EQUAL TO ANY IMPORTED BEER
WINNIPEG.

WE EMPLOY More Hands and More Capital than all other Binderies in the Province.
28 BROAD STREET, VICTORIA. ★ ★ ★ **R. T. WILLIAMS**

DREWRY'S REDWOOD BREWERY - WINNIPEG.
Drewry's Ale, Porter and Lager is Recommended by Physicians Generally.

GORDON has the LARGEST Stock in B. C.
74 CORDOVA STREET, VANCOUVER, B. C.

McKay, Gilbert, teamster, res 51 Henry
McKay, Geo, plasterer, res Brunswick hotel
McKay, Hugh, house carpenter, res 43 Work
McKay, Mrs J G, res 44 Rae
McKay, Mrs Jennie, widow, res 43 Work
McKay, J G, policeman, res 62 North Chatham
McKay, James, engineer, res 208 Douglas
McKay, Mrs, tailoress Walter D Kinnaird, res 46 Johnson
McKay, William, stonecutter, res 137 Fort
McKechnie, Dr L N, physician and surgeon, res Fernwood rd, cor Cadboro bay rd
McKeil, Capt R, master mariner, res 85 Carr W
McKenelley, Thomas, carpenter, res 68 Fourth
McKenzie, clerk Robt H Jameson, res 33 Fort
McKenzie, Alexander, teamster, res Montreal W
McKenzie, Alex, sealer, res 45 Chatham
McKenzie, Charles, blacksmith, res 56 Fourth
McKenzie, C F, carpt, res Johnson
McKenzie, Donald, clerk J Hawkins, res 56 Fort
McKenzie, James R, carriage builder, res Old Esquimalt rd, cor Front, Victoria W
McKenzie, John, saddler and harness maker, 41 Pandora, res Milne
McKenzie, John L, electric light emp, res Brunswick hotel
McKenzie, Miss K, dressmaker, res Esquimalt rd
McKenzie, Roderick, apprentice, J Sears, 114 Yates
McKenzie, Robt, fmr, Swan lake
McKenzie, Wm F, carpt, res Brunswick hotel
McKeown, Angus, supt, Ames Holden Co, res 311 Yates cor Fernwood rd
McKeon, William, Oriental hotel, Yates
McKeon, Wm J, Oriental hotel, res 53 Frederick
McKerlie John, engr, res Dallas rd
McKillican & Anderson, carpenters and builders, res 2 Langley
McKillican, Henry A, asst W D McKillican, res 287 Yates
McKillican, William, (McKillican & Anderson), 2 Langley, res 287 Yates
McKilligan, John B, financial agent, 72 Government, res 134 Richardson
McKinnan, Alex, ship carpt, res 109 Pandora
McKinnon, Alex, lighthouse keeper, Beren's Island lighthouse, Victoria harbor
McKinnon, Arthur, salesman, res 78 Yates
McKinnon, Malcolm, warehouseman, res Brunswick hotel
McKinnan, Michael, warehouseman, Simon Leiser & Co, res Brunswick hotel
McKinnon, M, teacher, res 4 Cedar Hill rd
McKinley, John, gentleman, res 41 Bridge
McKirdy, William, wood turner, res 104 View
McKittrick, Miss L, asst milliner, 61-63 Fort
McKitrick, Wm, carriage builder, 50 Johnson, res 58 Quadra
McLachlan Bros, feed store, res 22 Yates
McLachlan, Danl, (McLachlan Bros), 22 Yates, res 18 St Lewis
McLachlan, Peter, teamster, Shawnigan Lake Lumber Co
McLachlan, Robt, (McLachlan Bros), res Orcas Island
McLachlan, W O, bartender, Garrick's Head saloon, res 97 Kingston
McLaughlin, Thos, (Dempster & McLaughlin), res Angel hotel
McLean, Mrs A, res 139 Cadboro bay rd
McLean, Donald packer, customs examining warehouse, res 32 Ontario
McLean, Jno, blacksmith, 89 Wharf, res 81 John
McLean, Laughlin, master mariner, res 131 Fort
Central Ship Yard, Hope point
McLean, Peter A, foreman Rock Bay Tannery, res 80 John
McLean, William, mineral water bottler, res 83 John
McLean, Wm A, res 139 Cadboro bay rd
McLearn, Frederick, painter, res Langford
McLearn, Matthew, ship carpenter

A. M. BEATTIE AUCTIONEER, - APPRAISER - AND GENERAL COMMISSION MERCHANT.
CITY MARKET, VANCOUVER, B. C.

Victoria Transfer Co., Ltd. UNIFORM RATES for Hacks and Baggage Good Drivers, Horses and Vehicles.
21 and 23 Broughton Street, Victoria, B. C. Telephone 129.

McLeish, James, boiler maker Spratt & Gray's foundry
McLeish, Henry, paint mnfr, Canada Paint Co, res 42½ Rock bay ave
McLennan & McFeely, stove dealers and house furnishers, 134-136 Government
McLellan, A J, res Gorge rd
McLellan, Daniel, res Pine
McLellan, Mrs E, furnished rooms, Doane blk, 90 Douglas
McLellan, Fred B, ship carpenter, res 233 Simcoe N
McLennan, R P, (McLennan & McFeely, res Gorge
McLeod, Angus, ship carpenter, res 249 Simcoe N
McLeod, Dougald, blacksmith 89 Wharf
McLeod, F A, res 179 Cook
McLeod, G W, railroad conductor, res 179 Cook
McLeod, Capt John, master mariner, res 8 Kane
McLeod, J P, law student J P Walls, res 98 Yates
McLeod, Norman, res 15 Bay
McLeod, Norman jr, moulder A.I W., res 15 Bay
McLeod, Rev P McF, Presbyterian minister, res Boyd E
McLeod, Roderick, moulder A.I.W., res 15 Bay
McLeod, Roderick, miner, res Vancouver, hotel
McLeod, William, res 179 Cook
McMackenzie, Robt G, fmr, Lake Hill farm
McMicking, R B, mgr Telephone Co, 14 Trounce ave, res 102 Menzies
McMillan, Archie F, baker, res 273 Yates
McMillan, Bros, Grocers, 90 Douglas
McMillan Bros' bakery, 275 Yates
McMillan, Chas, rock driller, res Dominion hotel
McMillan, Donald, (McMillan Bros), 90 Douglas, res 220 View
McMillan, J, compositor Colonist
McMillan, J E, sheriff, res 138 Cormorant
McMillan, Mrs Mary, hair dresser, res 47 Blanchard
McMillan, R H, compositor Colonist
McMillan, A F, (McMillan Bros) res 273 Yates
McMillen, R H, commn agent, Five Sisters' block
McMullen, Wm, brickmaker, res 131 Douglas
McMullen, James H, brickmaker, res 131 Douglas
McMumram, Francis, labr, res 2 cabin, Johnson
McMurrin, Miss Martha, ward maid Royal Jubilee Hospital
McNair, Miss M, clerk Hibben & Co, res 18 King's rd
McNamara, Margt, nursery maid, res 308 Dallas rd N
McNaughton, D W, res 34 Edmonton
McNaughton, E D, detective, res 34 Edmonton rd
McNeil, Albert, New York restaurant 67-69 Yates
McNeill, Alfred, fmr, Shoal or McNeill's bay
McNeill, Angus, labr, res 11 Penwill
McNeill, Angus B, teacher Central School, res cor Bodwell and Stanley ave
McNeill, Donald H, fmr, Shoal or McNeill's bay
McNeill, Ed H, sealer, Shoal or McNeill's bay
McNeill, Edward, mariner, res New York hotel
McNeil, John, sewer pipe layer, res 57 Quadra
McNeil, Louis, city fire brigade, res 87 Pandora
McNeil, Neil, book binder, R T Williams, res 11 Churchway
McNeil, Roderick, driver, res 59 Broad
McNeill James A, cigar maker, res Commercial hotel
McNeill, Jas Chas, printer, 11 Penwill
McNeill, J A, cigar maker, res Commercial hotel
McNeill, John D, teamster, res 5 Penwill
McNeill, J M, fireman, res 12 Amelia
McNeill, J R, farmer, res 152 Pembroke
McNeill, Dr Mary, rms 4 and 21 Doane block, 90 Douglas
McNeill, Wm, Prov police officer, res 150 Chatham
McNiffe, Chas, res 35 Quebec N
McNiffe, W, grocer, res 35 Quebec N
McNiffe, Mrs W, widow, res 35 Quebec N
McNiven, Jas D, printer Colonist, res 6 Douglas

SHAWNIGAN LAKE LUMBER CO. Rough and Dressed Cedar and Fir Lumber. All kinds of Builders Lumber in Stock.
EWEN MORRISON, Manager. P. O. BOX 298. VICTORIA, B. C.

INTERIOR WOODWORK, OFFICE AND BAR FITTINGS
Made to Order by WEILER BROS.

HUDSON'S BAY COMPANY *European and English GROCERIES, WINES and LIQUORS, Free and in Bond.* VICTORIA, B. C.

McNish, W, book-keeper 121 Government, res 11 North Park
McNutt, Geo, carpenter, res Burnside rd
McPhaden, D, local mgr B. C. Cattle Co, res New England hotel
McPhadden, D, carpenter, res 33 Elizabeth
McPhee, Donald, ship builder, res 28 Rithet S
McPherson, Alexander, mgr Union Mutual Life Insurance Co of Maine res 8 Gordon
McPherson, John, contractor, res 278 Johnson
McPhillips, Wootton & Barnard, barristers and solicitors, B. C. Board of Trade building
McPhillips, A E, (McPhillips, Wootton & Barnard) res Rockland ave
McQuade P & Son, ship chandlers, 78 Wharf
McQuade, E A, (P McQuade & Son) res Vancouver
McQuade, L G, (P McQuade & Son) res Vancouver
McQuarrie, H, plumber McLennan & McFeely, res 37 Hillside ave
McQuarrie, J H, clerk, McLennan & McFeely, res 37 Hillside ave
McQuarrie, Malcolm, carpt, Taylor Milling Co
McRae, Mrs E, matron W.C.T.U Refuge Home, 108 Cormorant
McRae, Wm, stone cutter, res Dominion hotel
McRobbie, John, carpenter, res Seventh
McRoberts, John E, postoffice messenger, res James N
McRury, Robt, carpt, res 221 Michigan N
McSweeney, Jno, putty mkr, Canada Paint Co, res Telegraph hotel
McSwiss, V.P.B. Co, res Telegraph hotel
McTaggart, Mrs, res Dominion hotel
McTaggart, Miss Isabella, res Dominion hotel
McTaggart, Miss Lillie, res Dominion hotel
McTavish, Mrs D A, res 1 Heywood ave N
McTavish, Geo A, nurseryman, res 11 Heywood ave N
McTigh, Charles, painter, res 190 Chatham
McTigh, Henry, upholsterer, res 190 Chatham
McTigh, Jos, printer, res 190 Chatham
McTigh, Mrs Sarah, res 190 Chatham
McTiernan, Michael, Truck and Dray Co, res 50 Pandora
Meads, Thos, brakeman, E. & N. Ry, res Florence rd, Lampson
Mebius, Mrs Chas, res Cedar Hill rd
Mechanics' Cash Clothing Store, W G Cameron, prop, 55 Johnson
Mecki, John R, engraver, res 18 Toronto S
Meclean, Dr Chas, res 33 Rithet
Mecoy, Alfred, horseshoer, 92 Douglas, res 157 Johnson
Medina, Romono, painter, res 116 Menzies E
Medina, Mrs, widow, res 48 Simcoe S
Medwedrich, John, watchman, res 44 Pembroke
Meiss, Jacob Charles, cigar mkr, res 54 Princess ave
Meiss, Mrs E M, dressmaker, res 52 Princess ave
Meiss, Manuel, cigar maker, res 51 Princess ave
Meister, Robt, employ V.P.B. Co
Meldram, Geo G (Wishart & Meldram) hotel kpr, the Clarence hotel 79½ Douglas
Meldram, James W, groceries and liquors, Saanich rd
Meldram, John H, res Saanich rd
Meldram, John W, boiler maker, A. I.W, res Saanich rd
Mellish, Harry, carpt, res 197 Johnson
Mellish, H P, machine hand, res Brunswick hotel
Mellor, Byron, carpenter, res 73 Pembroke
Mellor, Frank, painter, res 76-78 Fort
Mellor, Frederick, bartender, Belmont saloon, Government, res Humboldt
Mellor, John Wm, (J Mellor & Co 76-78 Fort
Mellor, Jos, blacksmith, V.I.W, res Fort
Mellor, Joseph, guard, Prov Gaol, res 12 Bellot
Melrose, night watchman, Outer wharf, res 109 View
Melrose, Fredk, res 110 Kingston
Menagh, A, miller, Brackman & Ker, res Michigan S

Travel by the Palatial CANADIAN PACIFIC NAVIGATION COMPANY, Limited, VICTORIA, B. C. Steamers of the . . JOHN IRVING, - Manager.

TIM KEE, EMPLOYMENT AGENCY Guides furnished to tourists. All kinds of Chinese help supplied on the shortest notice.
No. 28 STORE STREET, VICTORIA, B. C.

POPULAR PRICES AND BEST OF GOODS AT THE CENTRAL DRUG STORE
Clarence Block, Cor. Yates and Douglas Sts., Victoria, B. C.

Menaugh, Robert, engineer, N.E.T & L. Co, res 10 Bridge
Menut, Paul, clerk, Driard hotel
Menzel, Hans, bartender, Bank Exchange saloon
Menzies, Robert, watchman, Taylor Mill Co, res Seventh
Mercer, Wm, wood turner, res cor Gamma and Alpha
Merchants' Exchange, B. C. Board of Trade building, Bastion square
Meredith, Charles, tea merchant, res Cadboro bay rd, cor Leighton rd
Merrill, F, tinner, McLennan & McFeely
Merrill, Joseph, photographer, res 56 Fort
Merriman, Peter, dairyman, Fairfield dairy, res Cedar Hill rd E
Merriman, Wm, fmr, res Cedar Hill rd
Merritt, Richard, plasterer, res Langford
Young, James, labr, res Langford, Vic W
Merry, Geo, labr, res 248 Simcoe S
Merryfield, Jonathan, prop Telegraph hotel, res 49 Store
Merymont, Louis, clerk, 152 Government
Mesher, Arthur, carpt, res 74 Princess ave
Mesher, Fred J, carpt, res 74 Princess ave
Mesher, George, contractor, res 60 Second
Mesher, George C, contractor, res 52 Second
Mesher, Miss Mary, dressmaker, r 42 Five Sisters' block
Messick, Nathan C, builder, res Old Esquimalt rd, Vic W
Meston, John, carriage builder and blacksmith, 67-69 Broad, res 45 North Park
Methodist Church, Esquimalt st, cor Catherine, Vic W
Meunier, Joseph, prop Prince of Wales saloon, 166 Government, res 46 Frederick
Meuriset, Max, baker, res Dominion hotel
Mewburn, Wm B C, grocer, etc, and postmaster, Lansdowne rd
Meyer, George, master mariner, res 53 Bridge
Meyer, Capt Wm, master mariner, res 108 Dallas rd N
Michell, Geo, asst salesman, E G Prior & Co, res Michigan
Mickel, Mrs L A, widow, res Belcher ave
Middleton, H B, labr, res 28 Elizabeth
Middleton, Keith John, treasurer Nicholles & Renouf, res 16 Young
Mikeson, Andrew, labr, res Irma, Burnside rd
Miles, George W, barber Geo Russell, res 16 Stanley ave
Millard, A H, emp W S Chambers, Gorge rd
Miller, Alex, baker New England bakery, res Third, Work Estate
Miller, A J, steward Victoria Club, res 6 Parry
Miller, David, book-keeper J H Todd & Son, res 88 Quebec
Miller, Eugene P, printer, 77 Johnson, res Cedar Hill rd E
Miller, E, clerk, res 88 Quebec
Miller, Mrs Eliza, res "Norwood," Oak bay ave
Miller, George, grocer, Store, res 25 Kane
Miller, James, fmr, Strawberry Vale farm, Burnside rd
Miller, James, jeweller, res 7 Avalon rd
Miller, John G, assistant surveyor, Pemberton & Son, res Oak bay ave
Miller, Munroe, printer and bookbinder, 77 Johnson, res Cedar Hill
Miller, William, confectioner, 105 Douglas
Miller, Wm, confectioner, res Vancouver hotel
Millett, George, labr, res 6 McClure
Milley, Jonathan, sealer, res Vancouver hotel
Millington, Chas, blacksmith, res 42 Pandora
Millington, Ernest, hackdriver, res 42 Pandora
Millington, Miss E, dressmaker, res 42 Pandora
Millington, Mrs M E, furnished rms, 42 Pandora
Milligan, Thos, real estate agent, res Empire hotel
Milloy, G E, lather, res Jubilee ave
Mills, A E, res 75 Chambers
Mills, Frederick, stonemason, res 69 South rd

DREWRY'S REDWOOD BREWERY DREWRY'S ALE AND PORTER BUILDS UP AND STRENGTHENS THE SYSTEM WINNIPEG.

BLANK BOOK MANUFACTURER R. T. WILLIAMS
28 Broad St., Victoria.

DREWRY'S REDWOOD BREWERY - WINNIPEG.
Drewry's XXX Stock Ale is Extra Hopped, Making it an Excellent Appetizing Tonic.

GEO. R. GORDON, MACKINTOSHES and UNDERWEAR
VANCOUVER, B. C.

Mills, Gabriel, inmate Home for Aged and Infirm
Mills, George W, barber Geo T Russell, res 16 Stanley ave
Mills, John, engineer, Navy Yard, res 143 View
Mills, Wm George, butcher People's Market, res 106 Fisguard
Mills, H E, clerk B Williams & Co, res 75 Chambers
Mills, H E, apprentice B Williams & Co
Mills, S Perry, barrister and solicitor, 46 Langley, res 99 Fernwood rd
Mills, Wm G, salesman, res 99 Johnson
Milne, Alex Roland, Collector of Customs, res 17 Queen's ave
Milne, Dr G L, M.P.P., physician and surgeon, 36 Douglas, res 100 Dallas rd
Milne, John D, boiler maker, res 84 Pembroke
Milton, William, coachman W C Ward, "Highwood," Moss
Milton Lodge, No 311, Sons of St George, 25 Bastion, St George's hall
Mimmack, Frank, printer Colonist, res 28 Niagara S
Minckler, Chas, hackdriver, res 28 Toronto S
Minty, Alexander, coachman Robert Irving, "Gisburn," Belcher
Minty, William, contractor, res 25 Kane
Mitchel, Robt, book-keeper T N Hibben & Co, res 16 Putnam
Mitchell, A H, jeweler, res 158 Chatham
Mitchell, Chas, plasterer, res 19 Third
Mitchell, Miss E, pressfeeder the Colonist
Mitchell, George, clk E G Prior, res Michigan S
Mitchell, George, packer Langley & Co, res Mt Tolmie rd
Mitchell, Geo, res Richmond rd E
Mitchell, Harry, traveler J H Todd & Son, res Wilson Hotel
Mitchell, James, manufacturers' and merchants' agent, 100 Government, res 28 Michigan S
Mitchell, John, butcher, 138 Pembroke
Mitchell, Miss Lottie, domestic 7 Richardson
Mitchell, Robert, emp Telephone Co, res cor King's rd and Fourth
Mitchell, R, clerk, res 17 Putnam
Mitchell, T G, engineer str Premier, res 59 Superior N
Mitchell, Thos R, painter, res 55 McClure
Mitchell, Victor, commission mercht, res 28 Michigan S
Mittalstate, Gustav, lab, res 23 Third
Mitten, Thomas, guard city lockup, res 148 Fernwood rd
Moffatt, Adam P, clerk, res 94 N Park
Moffatt, Hamilton, res 158 Michigan S
Moffat, Thomas, builder, res 27 Heywood ave E
Mohun, Ed, C.E., civil engineer, res "Rock Cottage," Belcher
Moir, Alexander, machinist, res 50 Henry
Moller, H G, Sayward's mill
Mongell, Angelo, labr, res 7 First
Mong Kow, L, Chinese interpreter, H. M. Customs, res Cormorant
Monk, Edward, res 133 Fisguard
Monk, Mrs E, widow, nurse, res 9 Pioneer
Monk, J, barber, res 63 Herald
Monk, Oscar J, barber, Oriental alley, res 57 Pandora
Munro, Miss A J, principal Work Estate Ward School, res 118 Fisguard
Monro, Ernest, clk, Sehl, Hastie Co, res the Douglas house
Monroe, James, tinner, McLennan & McFeely, res 10 Rithet
Monro, R R, book-kpr, R P Rithet & Co, res Stanley ave
Monro, Mrs I, res 118 Fisguard
Monteith, A T, acting secty B.C. Pottery and Terra Cotta Co, Ltd, res 9 South Park
Monteith, Wm, insurance agent, 32½ Fort, res Lampson
Montreal Clothing House, Alex Vye, prop, 152 Government
Moody, F G, grocer, res 6 Amelia cor Farquhar
Moody, Mrs Janet res 133 Johnson
Moody, Joshua, res 90 Pandora
Moody, S P, shipping clerk, Simon Leiser & Co, res 133 Johnson
Moody, Thos C, res 197 Douglas
Moody, T G, res 86 Pandora
Moodyville Lands and Sawmill Co, Ltd, R P Rithet & Co, agents, 61-63 Wharf

A. M. BEATTIE, AUCTIONEER, Vancouver, B. C.

Victoria Transfer Co., Ltd. *Rates and Quickest Despatch.*
21 and 23 Broughton Street, Victoria, B. C. Tel. 129.

Morris, Alfred J, book-kpr, J Piercy & Co, res Angel hotel
Morris, E A, tobacconist, 72 Government, res Balmoral hotel
Moore & Co, chemists and druggists, res 31 Yates
Moore, Benj Blair, poultry farmer, Cedar Hill poultry yard, Cedar Hill rd E
Moore, Charles, teamster, res 39 McClure
Moore, Chas, apprentice civil engineering, res cor Clarke and Taunton
Moore, C F, gen merchant, res Clarke cor Taunton
Moore, F, B.C. Chemical Works
Moore, Frank E, clerk, Robt Irving & Co, res cor Oak bay and Richmond ave
Moore, H, sailmaker, res Occidental
Moore. John J, (Moore & Co), 31 Yates cor Langley, res 55 Langley
Moore, J W, purser str Premier, res 14 Chambers
Moore, Mrs J W, res 68 Fourth
Moore, William, carpenter, res 196 Cook
Moore, Wm, master mariner, res 75 Blanchard
Morant, John, city labr, res 23 Ellice
Mordaunt, Harry, mariner, res New York hotel
Mordaunt, Miss Nellie, housekeeper, John Barnsley, Gorge rd
Morden, Roger R, printer, res Esquimalt rd
More, A W & Co, real estate, insurance, exchange and mortgage brokers, notary public, and accountants, 70 Douglas
More, A W (A W More & Co) res 112 Superior
Morgan, Edward, mgr store and sawmill, res Humboldt
Morgan, Edwin J, clothier, res 10 Broad
Morgan, Walter, butcher, res Oak bay ave
Morgan, Wm, longshoreman, res 3 cabin, Johnson
Morissey, Michael, gentleman, Cedar Hill rd
Morison, Geo & Co, druggists, etc, 55 Government
Morita, K, mgr Japanese store, 150 Government, res Clarence hotel
Morkell, George H, accountant, Vic Rice and Flour Mill, res 280 Yates
Morley, Mrs, widow, postoffice clerk, res 52 Alfred
Morley, Chris, soda water manufacturer, 7 Waddington alley
Morley, H A S, Government Treasury Dept, res 198 View
Morley, S F, student-at-law Alan S Dumbleton, res 25 Parkington
Morphy, Geo A, (Schultz & Morphy) 49 Langley, res Wilson hotel
Morris, Amos, clerk Vic Transfer Co, 21-23 Broughton
Morris, Miss Annie, domestic New York hotel, 69 Yates
Morris, Augustus, clerk C.P.R. telegraph office, res 157 View
Morris Edgar W, res 181 Fernwood rd
Morris, Mrs Frederica, res 157 View
Morris, Joseph, inmate Home for Aged and Infirm
Morris, J W, painter, res 14 Parry E
Morris, Walter, B. C. Fruit Canning and Preserving Co, res Gorge rd
Morrison, Mrs A, widow, res 42 Kingston S
Morrison, Mrs A, dressmaker, res 162 Pandora
Morrison, David, inmate Home for Aged and Infirm
Morrison, D, pilot, res 37 Erie N
Morrison, Ewen, mgr Shawnigan Lake Lumber Co, Discovery, res 42 Second
Morrison, Fredk John, Custom House officer, res Rock bay ave cor Bay
Morrison, James, res 162 Pandora
Morrison, James, blacksmith, 14 Yates, res 131 Superior
Morrison, James, clerk Weiler Bros, res Clarence hotel
Morrison, James, sawyer Taylor Mill Co, res 31 Princess ave
Morrison, John, teamster, res 8 Bay
Morrison, Peter, overseer lumber camp res Oak bay ave
Morrison, Dr Richd, physician and surgeon, 45½ Yates
Morrison, Robert, foreman Taylor Milling Co, res 31 Princess ave
Morrow, Holland & Co, real estate and insurance agents, 44 Broad
Morrow, L W, seal hunter, res Dominion hotel
Morrow, Mrs Mary, matron Chinese Rescue Home
Morry, William, fisherman, res 9 Humboldt

SHAWNIGAN LAKE LUMBER CO. Rough and Dressed Cedar and Fir Lumber, Rustic, Clapboards, Flooring, Mouldings, Lath, Shingles, Etc.
Wm. Munsie. Ewen Morrison, Mgr. T. Elford. **Victoria, B. C.**

WEILER BROS., are Complete House Furnishers. Largest Stock in B. C.

HUDSON'S BAY COMPANY Wholesale Grocers & Wine Merchants
VICTORIA, B. C.

Travel by the Palatial CANADIAN PACIFIC NAVIGATION COMPANY, Limited, VICTORIA, B. C.
- - Steamers of the - - JOHN IRVING, - Manager.

Morse, F W, clerk Ames Holden Co, Ltd, res 145 Michigan
Morse, Hiram, clerk Outer wharf, res 145 Michigan
Mortimer, Miss Adela, dressmaker Stanley House, res 17 Kane
Mortimer, Arthur, stonecutter, res 17 Kane
Mortin, C, Japanese store, Government, res Clarence hotel
Mortimer, John, stone and marble yard, 14 Rae, res 17 Kane
Moser, Miss Annie, domestic, 132 Pandora
Moses, Daniel David, retired, res 125 Chatham
Moss, Miss Alice, nurse Prov Royal Jubilee Hospital
Moss, Miss Bessie, nurse Prov Royal Jubilee Hospital
Moss, George, timekeeper, res 80 Pandora
Moss, Geo E, emp E. & N. Ry, res 43 Chatham
Moss, Miss Gertrude, dressmaker, res 80 Pandora
Moss, Henry, grocer, 263 Yates
Moss, James, florist, 99 Quadra, res 80 Pandora
Moss, William, res 263 Yates
Mottram, Joseph, carpenter, res 73 View
Mottram, Joseph, plumber's helper, 91-93 Yates
Mouat, Alex, secy Vic Transfer Co, 21-23 Courteney, res 52 Belleville
Mouat, R B, res John S Adam, Bodwell
Mouat, Mrs M A, res 52 Belleville
Mould, James, plumber McLennan & McFeely, res 254 Yates
Mould, John T, plasterer, res Beta
Mould, Mrs J E, widow, res 254 Yates
Mount Tolmie Home Building Assn, Ltd, 44 Fort. J H Brownlee, managing director
Mowat, David S, tinsmith, res 138 Blanchard
Mowat, George, gardener, Bishopsclose, Burdett ave
Moxon, Henry, freight clerk S.S Premier, res Cedar Hill rd
Mugford, Miss Eliza, dressmaker, res 37 Victoria Cres
Muir, A Maxwell, architect, 93½ Douglas, res Lee ave, E Fernwood
Muir, Curtis T, carpenter, res "Fairburn Cottage," Craigflower rd
Muir, Douglas, clerk, Henry Croft, res 16 Young E
Muir, D D, book-keeper, 72 Government, res 16 Young
Muir, Wm, clerk, Belyea & Gregory, res 16 Young
Muir, Wm O, carpt, res "Fairburn Cottage," Craigflower rd
Muirhead & Mann, sash and door mfrs, factory and yard 96 Store
Muirhead, Major H H, R.E. commanding Royal Engineers, res the Barracks, Head
Muirhead, James prop, Vic Planing Mills, res "Underwood," Esquimalt rd
Muirhead, James McL, mill hand, "Underwood," Esquimalt rd
Muirhead, John T, millhand, "Underwood, Esquimalt rd
Mulcahy, Andrew, drill instructor, B.C.B.G.A, res 143 Michigan N
Mulcahy, James, bartender, Vancouhotel, res 8 Avalon rd
Muldoon, Wm, 1st gaoler, Provincial Jail
Mulholland, John, tin and coppersmith, Canada Paint Co
Mulholland, Mrs J T, widow, res Tolmie ave
Mulligan, Peter, miner, res Vancouver hotel
Munday, Henry, builder and contractor, res St Charles
Mundorf, Miss Christina, cook at P. O. Home
Munford, Harry, baker, Plymouth bakery, 16 Broad
Munn, Angus, fmr, res 10 Penwill
Munn, Henry A, Cochrane & Munn, cor Douglas and Yates, res 137 Blanchard
Munro, Alex, jr, res 6 Michigan S
Munro, Alex Kenneth, Spratt & Gray 17-19 Work, res 6 Michigan
Munro, Andrew, truckman, Victoria Truck and Dray Co, res 61 Kane
Munro, A, accountant, res 174½ Yates
Munro, Mrs A, widow, res 10 Rithet
Munro, E W, clerk, Sehl-Hastie-Erskine Co, res Douglas house
Munro, G E, grocery store, 82 Douglas, res 10 Carr
Munro, Jas, cornice maker, res 10 Rithet

TIM KEE, EMPLOYMENT AGENCY Guides furnished to tourists. All kinds of Chinese help supplied on the shortest notice.
No. 23 STORE STREET, VICTORIA, B. C.

BETTER COMB YOUR HAIR with the Best Combs in Town
- - SOLD ONLY AT THE CENTRAL DRUG STORE - -
CLARENCE BLOCK, COR. YATES AND DOUGLAS STS., VICTORIA, B. C.

Munro, J R, sealer, res cabin 17, 33 Chatham
Munro, J S, clerk, Bank B C, res 115 Menzies
Munro, K V, clerk, Bank B C, res 6 Michigan
Munro, Ross, book-keeper, R P Rithet & Co, res Stanley ave
Munro, Thomas, truckman, Victoria Truck and Dray Co, res 61 Kane
Munro, Thos G, gardener, res Cloverdale
Munro, W S, miller, res 10 Rithet S
Munsie, Wm, res 226 Johnson
Murdoch, John M, acct, Vic Planing Mills, res 134 Superior
Muriset, Charles, prop Colonist hotel, Simcoe N
Muriset, Chas, Colonist Hotel, res 25 Menzies W
Muriset, Chas, jr, Colonist hotel, res Simcoe N
Murisett, Emile, lithographer, Vic Litho Co, Yates
Murnahan, E L, barber, O J Monk, res 160 Pandora
Murphy, D, law student, S Perry Mills, res 118 Fort
Murphy, James, mariner, res Vancouver hotel
Murphy, Miss Mary, res 72 Rock bay ave
Murray, Alex, sanitary inspector, res 51 Michigan N
Murray, Archibald, contractor, res 51 Michigan N
Murray, E, res Dominion hotel
Murray, F, res 130 Fisguard
Murray, H, car builder, Dempster & McLaughlin
Murray, James, res 172 Pandora
Murray, James, P.O. clerk, res 155 Quadra
Murray, John, engr, res 44 N Park
Murray, J S, clerk, B.C. Land and Investment Co, Ltd, res 181 Fort
Murray, Richard, sailor, res cabin 2, 54 Discovery
Murray, Wm, blacksmith, res 155 Quadra
Murton, Edwd, builder, res 16 Market
Murton, F E, carpt, res A st
Murton, Miss Sarah, teacher, res 16 Market
Museum, Provincial, J Fannin, curator, James bay
Musson, E W, book-keeper, res 85 N Chatham
Mutlow, John, machinist, res 106 North Chatham
Mutual Life Ins Co of New York, for British Colnmbia, Heisterman & Co, agents
Mycock, Henry, rancher, Glanford ave
Myers, George, sign painter, 65 Fort, res 189 Johnson
Myer, Joseph, emp V.P.B. Co, res Telegraph hotel
Myers, Levi W, United States Consul, 43½ Government, res 26 John
Myers, Madison M, fmr 3 First
Myers, Oak P, United States Vice Consul, 43½ Government, res 26 John
Myrdall, A, carpenter, res 171 Fernwood rd
Myrdall, S, carpenter, res 171 Fernwood rd
Mytten, H F, clk Bank of B. C., res "Roccabella"
Mytton, Wm, stableman, 156 Yates

N

Nagano J M, Oriental Bazaar, 90 Douglas, res 55 Chatham
Nagano, J M & Co, Oriental Bazaar, 90 Douglas
Nahana, D, res 27 Discovery
Nairne, C R, clk Provincial Treasury, res Battery
Naison, Mrs Mary, res 133 Johnson
Nangle, Chas, foreman 95 Government, res Fort
Nankivell, Jas P, carpenter, res 150 Fisguard
Nash, Edward, storekeeper, 173 Government
Nash, M, mechanic, res 137 Fort
Nathan, Edward P, book-kpr Lewis Lewis, 44 Yates, res 66 View
Nathan, W C, cigar mkr and grocer, 6 North rd, cor Spring rd
Nathan, W H, expressman, res 6 North rd
National Electric Tramway and Lighting Co, Ltd, D W Higgins, prest, 112-116 Store
Naylor, W B G, clerk, res 38 Michigan S
Neal, James, coachman N P Snowden, Gorge rd

DREWRY'S REDWOOD BREWERY, - WINNIPEG
ALL WHOLESALE DEALERS KEEP DREWRY'S ALE, PORTER AND LAGER IN STOCK.

THE LATEST IMPROVEMENTS IN BOOK-BINDING AND PAPER RULING.
R. T. Williams
28 BROAD STREET, VICTORIA.

Drewry's Redwood Brewery, WINNIPEG.

All Wholesale Dealers keep Drewry's Ale, Porter and Lager in Stock.

Neal, William, bill poster and chimney sweeper, res 32 Quadra
Neale, F L, sec-treas Williams' B. C Official Directory Co, 28 Broad, res Foul bay rd
Neale, Alexander, sealer, res Albion hotel
Neaves, Arthur, cooper, res 13 Penwill
Neaves, Frederick, cooper, res 13 Penwill
Nederest Joseph, emp V.P.B. Co, res Western hotel
Neelands, Edward H, carriage maker, res 11 North Park
Neill, Archibald, engineer Taylor's Mill, res 60 Princess ave
Neill, W, pressman Colonist
Nelson & Fort Sheppard Railway Co's office, Broughton
Nelson, Mrs A H, res Oak bay ave
Nelson, Charles, hack prop, res 15 Rae
Nelson, Frank, hack driver R Bray, res 109 Johnson
Nelson, Fred, cook, res 66 Pembroke
Nelson, F, sealer, res Empire hotel
Nelson, Mrs Hilda, assistant matron W.C.T.U. Refuge Home
Nelson, John, miner, res Vancouver hotel
Nelson, Lena, domestic, 169 Menzies W
Nelson, Peter, foreman gas works, res Western hotel
Nelson, Peter, carpenter, res Cedar Hill rd
Nepel, George, electrician power house, res 107 Fisguard
Nesbit, Philip, ship carpenter, res 47 Princess ave
Nesbit, Mrs S, milliner Henry Young & Co, 67 Government, res 54 Frederick
Nesbitt, Mrs J A, res 156 Cormorant
Nesbitt, J S, dealer electrical goods, 156 Cormorant
Nesbitt, S D, bartender, res 60 Frederick
Netherby, Stephen B, principal Central School, res Cadboro bay rd
Nevins, Bernard, tailor Gregg & Sons, res 64 Quadra
Nevin Roy Wm, res 21 Queen's ave
Newbigging, James (Newbigging & Anderson), B.C. Novelty Wks, 105 Douglas, res 197 Douglas
Newbegging & Anderson, B.C. Novelty Works, 105 Douglas
Newbury, J C, chief clerk H.M. Customs, res 8 Simcoe
Newbury, Wm, saddler, res 8 Simcoe S
Newby, John, pilot, res 25 Rithet
Newcomb, C F, M.D., res 70 Dallas rd N
Newcombe, Miss Emily, res 17 Bellot
Newcombe, Mrs J, res 17 Bellot
New England Hotel, M & L Young, props, 116-118 Government
New England Bakery and Restaurant, M & L Young, props, 116-118 Government
Newing, Alice, domestic, 35 Gorge rd
Newing, James, labr, res Saanich rd
Newman, Mrs P R, baker, res 147 Johnson
Newson, John, labr, res Burnside rd
Newton, Horace Edw, res 60 Rae
New York Hotel, Mrs E Johnson prop, 67-79 Yates
New York Life Insurance Co, A H Scaife, mgr, 92 Yates
New York restaurant, 67-69 Yates
Nichol, John, carpenter, res 8 Avalon rd N
Niels, Hansen, grocer's asst 86 Store, res 27 Ellice
Nicholas, Elias, painter, res 370 Johnson
Nicholl, Andrew, fmr, "Foul Bay Farm," Foul bay
Nicholl, James, fmr, "Foul Bay Farm," Foul bay
Nicholl, William, inmate Home for Aged and Infirm, Ross bay rd
Nichols, Wilfred, labr, res 228 Simcoe S
Nichols, John, book-keeper, Capital Planing Mills
Nicholles, Major John, (Nicholles & Renouf, Ltd.) hardware mcht, res 220 Dallas rd
Nicholles & Renouf, Limited, farming impts and hardware mchts cor Yates and Broad, J Nicholles, President
Nicholson, Albert, tram conductor, res Alderman rd
Nicholson, Chas, sealer, res Brunswick hotel
Nicholson, George, fmr Saanich rd
Nicholson, John, Five Sisters' block
Nicholson, John, fmr, Vic Dis, Saanich rd
Nicholson, J, res "Roccabella" 22 Victoria Cres

GEO. R. GORDON, CLOTHIER, 74 Cordova St. VANCOUVER, B. C.

A. M. BEATTIE Weekly Auctions
CITY MARKET, VANCOUVER, B. C.

VICTORIA TRANSFER CO., LTD. Check Baggage to any part of the City. Their Wagons and Carriages meet all Boats and Trains.

21 and 23 Broughton Street, Victoria, B. C. Tel. 129.

Nicholson, John Thos, fmr, Vic Dis, Saanich rd
Nicholson, Joseph, fmr, Vic Dis, Saanich rd
Nicholson, J H, clerk, res 214 Yates
Nicholson, Thomas, school teacher, the Arm, Craigflower rd
Nicholson, Wm, carpenter, res Lansdowne rd
Nicholson, W, upholsterer, Weiler Bros
Nichott, James, fmr, Foul bay rd
Nickel Plate Saloon, T Garvin, prop. 85 Government
Nickells, John, master mariner, E & N.R., boathouse, Limpet Point
Nickerson, Capt A, str Thistle, res 25 Harrison
Nicolaye, Rev Joseph, R.C. priest, res the Pallace, 109 Yates
Nicoll, Thos E, postmaster, Mount Tolmie
Nisbet, Miss F, operator Telephone Co, 14 Trounce ave, res Douglas
Niven, Jas W, marine engineer, res 64 Collinson
Noakes, Robt, seaman, res Vancouver hotel
Noble, Alex, fisherman, res San Juan ave E
Noble, Alex, jr, fisherman, res San Juan ave E
Nobbs, Fred, labr, res 2 cabin, Johnson
Noble, Henry, Commercial hotel, 126 Douglas
Noble, John, sealer, res Dominion hotel
Noble, Mrs J, widow, res 164 Chatham
Noble, Wm, labr, res Oak bay ave
Noble, Wilson, carpenter, res 6 Croft east
Noel, John F, fisherman, res 83 S rd
Nolte, F W & Co, opticians, res 37 Fort
Nolte, Fredk W, (Nolte & Co), 37 Fort, res 41 Rithet N
Norgate, T B, architect, patent agent, 86½ Government
Norman, Hans, house carpt, res 19 Ellice
Norman, Henry, motorneer, res 293 Johnson
Norman, Samuel, gardener, res 48 Oswego E
Norman, Samuel, cigar maker, res 155 Fort
Norman, Stephen, carpt, Feltham rd N, res Cedar Hill rd E
Norman, Thos, bookbinder, 77 Johnson, res 48 Oswego
Norman, Wm, gardener, res 56 South Turner W
Norris, Frank G, book-kpr, 38 Broad, res 46 Chatham
Norris, Fredk, tanner, Rock bay tannery, Bay and Government
Norris, Fred, saddle and harness mkr, 126 Government, res Gorge rd
Norris, G F, plumber, 30, 32, 34 Johnson
Norris, Jno F, night editor, Colonist, res Upper Pandora
Norris, Wm Geo, gentleman, 183 Fort
Norrison, Wm, labr, res 1 Quebec N
North, Mrs J A, widow, res 178 Johnson
North, Joseph, apprentice, Colonial Brewery
North, Walter V, cigar store asst, res 38 N Park
North American Life Assurance Co, Lee & Fraser, agents, 11 Trounce ave
North British and Mercantile Fire Insurance Co of London, Turner, Beeton & Co, agents, 90 Wharf
North German Lloyd Line Steamers, Hall, Goepel & Co, agents, 100 Government
Northcott, Joseph H, carpenter, res 78 Menzies E
Northcott, Wm W, city assessor, res 78 Menzies E
Northcott, W, pressman the Colonist
Northern Fire Assurance Co, London, Findlay, Durham & Brodie, agents, 98 Wharf
Northern Pacific S.S. Line, Dodwell, Carlill & Co, genl agents, A G Cameron, agent, 8 Bastion sq
Northern Pacific Saloon, Savage & Dale, props, 87 Wharf, cor Yates
Northern Pacific R. R. Office, E E Blackwood, agent, Adelphi blk, Government
Northey, Lewis H, managing director Sayward Mill and Timber Co, res 89 Discovery
Norton-Taylor, Dr A, physician and surgeon, Five Sisters' block, res 82 Oswego E
Norton, John A, labr, res Dominion hotel

SHAWNIGAN LAKE LUMBER CO. **Rough and Dressed Cedar and Fir Lumber** All kinds of Builder's Lumber in stock. *EWEN MORRISON, Manager. P. O. Box 298. VICTORIA.*

WEILER BROS., the Leading Furniture Dealers, VICTORIA, B. C.

HUDSON'S BAY COMPANY, Agents for Fort Garry and Benton County Flouring Mills
VICTORIA, B. C.

Nott, J H, plumber McLeennan & McFeely, res cor Simcoe and Rendall
Nute, John, carpenter, res 56 Quadra
Num Vice & Co, Chinese merchants, 30 Herald
Nuttall, Thomas C, agt Phœnix Assurance Co, London, Eng, res 95 Quebec

O

Oakes, Peter, foreman M R Smith & Co's bakery
Oakland Florist store, Mrs R Phillips, mgr, 34 Douglas
Oakland Branch Postoffice, Lansdowne rd, W B C Mewburn, postmaster
Oak Bay Improvement Co, J E Crane & Co, agts, 30 Broad
Oates, Albert, driver Vic Transfer Co
O'Bryant, Clarence, slaughterman B C. Cattle Co
O'Brien, Daniel, res 74 Kane
O'Brian, Mrs E, emp Postoffice, res 50 Cadboro bay rd
O'Brien, Mrs, widow, res 138 Cook
O'Brien, Henry, clerk Weiler Bros res 63 Second
O'Brien, John, butcher B. C. Cattle Co, 97 Government, res 228 Fort
O'Brien, Patrick, brickmason, res Vancouver hotel
O'Brien, Peter, hostler Vic Transfer Co
O'Brien, Steve, Grotto saloon, Trounce ave, res 37 Quebec
O'Brien, W, salesman H Mansell, 30 Churchway
Occidental Hotel, R H Berryman, prop, cor Johnson and Wharf
O'Connor, Mrs C, res 118 Fort
O'Connor, Henry, bartender, res 71 Fort
O'Connor, John, res 7 Cobourg N
O'Connor. Miss Maud, stenographer, res 118 Fort
O'Connor, William, saloon keeper, 71 Fort
O'Connor, Wm, prop Victoria hotel, 71 Fort, res 50 Kane
Odd Fellows Hall, caretaker W H Huxtable, 87 Douglas
Odd Fellows Hall, Fernwood rd, W F Fullerton, secy
Oddy, Benj S (Swinerton & Oddy), real estate agent and notary public, res Amphion
O'Donnell, Wm Hy, cooper, Canada Paint Co
Oeser, Eugene, labr, res Vancouver hotel
Offerhaus, Rhynvis, school teacher, res 102 John
Ogilvy, David Alex N, police constable, res 3 David
Ohlsen, Andrew, nurseryman, res Lansdowne rd
Okell, Samuel M, B.C. Fruit Canning and Preserving Co, res Old Esquimalt rd
Oldershaw, Alfred, bricklayer, res Craigflower rd, cor Catherine and Edward
Oldershaw, Alfred, bricklayer, res Edward, Vic W
Oldershaw, A Bruce, jeweller, res Craigflower rd, cor Catherine and Edward
O'Leary, H J, bartender Germania saloon, res California hotel
O'Leary, Capt W S, sealer, res 57 Third
Oleson, Olaf, salesman, res Leland hotel
Oleson, Thomas, res 49 Princess ave
Olive, ship carpenter, res 87 Henry
Olive, Wm, stair builder Muirhead & Mann, res Beta cor Delta
Olivier, C F, clk H.B. Co, Kingston rd
Oliver, Frederick, agent Dominion Express, res 65 Menzies
Oliver, John, dancing academy, res 15 Broad
Oliver, J, barber, res 197 Johnson
Oliver, Kenneth, barber M C Winn, res 287½ Johnson
Oliver, Luney, barber, 109 Douglas, res 59 Quadra
Oliver, Thos, plasterer, res Oak bay ave
Olson, Ida, chambermaid, New England hotel
Olson, M, carpenter, res 22 North rd
Olsen, Mrs Mary, dressmaker, res 175 Johnson
Olsen, Peter, foreman, Canada Paint Co, res Carpenter's cabins
O'Mally, Will H, clerk, res Dominion hotel
Omineca Saloon, M J Conlin, prop, 130 Government
O'Neil, Fred, prop, Club stables, res 156 Yates

Travel by the Palatial CANADIAN PACIFIC NAVIGATION COMPANY, Limited, VICTORIA, B. C.
- - Steamers of the - - JOHN IRVING, - Manager.

TIM KEE, EMPLOYMENT AGENCY Guides furnished to tourists. All kinds of Chinese help supplied on the shortest notice.
No. 33 STORE STREET, VICTORIA, B. C.

PULMONIC COUGH CURE WILL CURE THAT COUGH. MADE ONLY AT THE
★——CENTRAL DRUG STORE——★
Clarence Block, Corner Yates and Douglas Streets, VICTORIA, B. C.

O'Neill, H, collector Spencer's Arcade res 207 Douglas
On Hing & Bros, tea and cigar importers, 40 Fisguard
Ord, John, fishmonger, res 54 Fort
O'Reilly, A J, law student, Drake, Jackson & Helmcken, res 4 Pleasant
O'Reilly, Frank, civil engineer, res 4 Pleasant
O'Reilly, Hon P, J.P, Indian Commissioner, res 4 Pleasant
Oren, Mathias, carpenter, res 29 Humboldt
Oriental Hotel, Wm McKeown & Son, props, Yates
Ormiston, George, clerk, V.C.W. and Lumber Yard, Laurel point, Belleville
Ormond, George, bartender, Delmonico hotel
O'Rorke, Luke, labr, res 102 Humboldt
Orr, John, pattern maker, res 76 Pembroke
Orr, John, tinsmith, res Beacon st
Orr, John T, stoves and tinware, 13 Store, res Bean
Orste, Frank, porter, Palace saloon, res Saanich rd
Orton, H P, surveyor, res 11 Green
Osawa, Yaidie, boarding house, res 6 Humboldt
Osborne, George, labr, res 43 David
Ostell, Charles, steamboat fireman, res 108 Johnson
O'Sullivan, E J, business college, Wilson hotel
O'Sullivan, Mrs I, widow, res 18 Blanchard
O'Toole, James, seal hunter, res 71 Fort
Ottaway, V E, & Co, house and sign painters, 5 Broughton
Ottaway, A, painter, (V E Ottaway & Co), 5 Broughton
Ottaway, V E, painter, (V E Ottaway & Co) 5 Broughton
Ottaway, William, painter, res Snowden ave, Ross bay
Oulston, James, res 22 Harbor cottages, Store
Overend, E J, commercial traveller, res Dominion hotel
Owen, A F, tuner, M W Waitt & Co, res 19 Gorge rd
Owen, C N, upholsterer, res Dominion hotel
Owen, Newton, upholsterer, Sehl-Hastie-Erskine Co
Owen, W G. mate, str "Quadra," res 59 North Park
Owen, W H, hall porter, Union Club
Owens, James, plasterer, res Tennyson ave, Saanich rd
Oxley, Rufus B, insurance agent, res Clarence hotel
Oxby, W, res Commercial hotel

P

Pacific Coast S.S. Co, R P Rithet & Co, agents, 61-3 Wharf
Pacific Sauce and Vinegar Works, H J Brady & Co, res 183 Johnson
Packard, Paris I, (Quintard & Packard, res Oak bay
Paddon, Rev Canon W T L, res "Erin Hall," Cadboro bay rd
Pagden, Chas. res 129 Fort
Page & Winnett, real estate and insurance agts, 18 Trounce ave
Page, Chas M, (Page & Winnett), 18 Trounce ave, res Oak bay
Page, Francis, res 263 Fort
Page, Ogilvy T, res Oak bay
Painter, J E, agt Coal, Wood, Truck and Dray Co, 25 Cormorant, res Pine
Paisley Dye Works, Jas Allison, prop, res 116 Yates
Palace Cigar Divan, David Hart, prop, 110 Government
Palace Saloon, Borthwick, R, prop, 56 Yates
Palmer, Capt Edward, late Royal Canadian Artillery, res Labouchere
Palmer, E J, mgr Vic Coal, Wood and Lumber Yard, 74 Yates
Palmer, Tom, carpt, res 20 Market
Palmer, Thos, police constable, res A
Pamphlet, Henry, sealer, res Frederick, Vic W
Pamphlet, Robt, sealer, res Frederick, Vic W
Pamphlet, Thomas, master mariner, res 1 David
Pandora Ave Methodist Church, Rev S Cleaver, pastor, cor Pandora and Quadra
Pangburn, Mrs S C, Pullman Lodging House, 13 Trounce ave
Pape, John, hack driver, Bowman's, res 127½ Johnson

DREWRY'S REDWOOD BREWERY WINNIPEG
Nothing but Thoroughly Experienced Labor Employed at the Redwood.

R. T. WILLIAMS BOOKBINDER and BLANK BOOK MANUFACTURER
28 BROAD STREET, VICTORIA.

DREWRY'S REDWOOD BREWERY WINNIPEG
Nothing but Thoroughly Experienced Labor Employed at the Redwood.

GORDON FOR YOUR FALL SUITS
VANCOUVER, B. C.

Papst, John T, retired, res 152 Fort
Papst, Miss Reta, res 152 Fort
Paragon Oil Co, C T W Piper, mgr, 141 Yates
Parbery, Arthur, stair builder, res Richmond ave
Pardeau George, res 99 Fort
Pardoe, Annie, domestic, C W R Thompson, Gorge rd
Pardoe, Chas, gunsmith, 54 Johnson, res 89 Chatham
Pardoe, Mary, domestic, C W R Thompson, Gorge rd
Parfit, Aaron, carpt, res 102 N Chatham
Parfit, James, laborer, 102 North Chatham
Parker, Dr A, dentist at Dr Quinlan's, res Clarence hotel
Parker, Mrs Elizabeth, res 169 Johnson
Parker, John, butcher, 50 Fort, res Craigflower rd
Parker, John, jr, butcher,50 Fort, res 10 Parry
Parkhill, Samuel, motorneer, res 12 First
Parkes, George E, clerk, Bank B.C, res 156 Menzies
Parkes, Henry, porter, Dallas hotel, res Dallas rd
Parmiter, J, builder, res 174½ Yates
Parnell, Miss Jane, nurse, Jubilee Hospital
Parr, John, wagon maker, 82 Johnson, res 8 St Louis
Parr, J Edmiston, architect, res 11 Bellot
Parr, Thos H, surveyor and engineer, res 84 Vancouver cor Coutts
Parry, G B, watchmaker and jeweler, 62 Fort, res 170 Yates
Parry, Wm, workman, res Gordon Head rd
Parsell, David, contractor, res Jessie
Parsell, Thomas, warehouseman, res Jessie
Parsons, E J, Prov Gaol, cor First and Topaz ave
Parsons, Henry, seaman, res 67 South rd
Parsons, Miss Louisa, dressmaker, res 66 First
Parsons, Mark, gardener, res 66 First
Partridge, Francis, printer, res 113 Quadra
Partridge, George, plumber, 70 Fort, res 113 Quadra
Partridge, John, dry goods, 86 Yates, res 113 Quadra
Partridge, T J, water collector, res 113 Quadra
Partridge, William, moulder, res 113 Quadra
Pascoe, John, miner, res 43 South rd
Passmore, George W, comml traveler, res 68 Quadra
Peterson, Alex, clerk E M Johnston, res Cromwell house
Paterson, James, mgr boot and shoe store, 35 Johnson, res 14 Bellot
Paterson, T W, contr, Victoria and Sidney R, res 125 Quadra
Patrick, Andrew G, draughtsman Thomas Hooper, res 6 Erie
Patterson, res 26 Harbor Cottage, Store
Patterson, Andrew, engr Canada Paint Co, res 40 Hillside ave
Patterson, David, book-keeper, res 14 Bellot
Patterson, James, carpt, res 23 Birdcage Walk W
Patterson, James, finisher, A.I.W., res Devonshire rd
Patterson, James, shoe merchant, res 14 Ballot
Patterson, J D, Bank B. C., res 23 Montreal
Patterson, Robert, mchl engr, res 199 Superior N
Patterson, Robert, sawmill foreman, res 63 Henry
Patterson, Wm, machine hand Lemon, Gonnason & Co, res 58 Chatham
Patterson, Wm, bartender, res 64 Pembroke
Patterson, Wm, bartender, Albion hotel
Pattie, John, carpenter, Terrace ave, off Oak bay ave
Partington, Mary, domestic, 115 Humboldt
Pattison, Clement, moulder, res 52 Menzies
Patton, Edgar, carpenter, res cabin 6, 46 Pembroke
Patton, Fredk W, pattern maker Spratt & Gray
Patton, Mrs Martha, res Skinner, cor Catherine, Vic W
Patton, P T, prop Hotel Victoria, cor Government and Johnson
Paul, Edward B, prin High School, res 30 Hillside ave

A. M. BEATTIE WEEKLY AUCTIONS
CITY MARKET, VANCOUVER, B. C.

OPEN DAY AND NIGHT. **Victoria Transfer Co., Ltd.** *Largest in the Province.*

21 and 23 Broughton Street, Victoria, B. C. Tel. 129.

Pauli, Adolph, paper ruler, 77 Johnson, res Quadra
Pauline, E A, book-keeper, res 265 Douglas
Pauline, Frank, school teacher, Rock bay school
Pauline, F A, J Piercy & Co, 27-29 Yates, res 41 King's rd
Pauline, Fredk, estate agent, res Fuller's ave
Pauline, Miss F, manager Imperial Studio, res Oak bay
Pauline, George, professor of music, res 9 Labouchere
Pauline, H W, clerk Henry Saunders, res Oak bay
Pauline, Madam, dressmaker, res 37 Fort
Paulson, S, carpenter, res 12 Sayward
Pavliger, H, tailor Geo R Jackson res 1 Government
Payne, Robert, messenger Alan S Dumbleton, res 130 Johnson
Payne, Robert, res 15 Menzies
Payne, Thos, barkeeper, Union Club
Payne, William, foreman B.C. Pottery Wks, Esquimalt rd
Payne, Wm, painter, res 24½ Princess E
Peacock, George, lather, res 60 North Chatham
Pearse, Benj W, res Fernwood, Cadboro bay rd
Pearse, Mrs H, res 124 Chatham
Pearson, Charles S, carpenter, res Richmond ave, cor Leighton rd
Pearson, Edwd, J.P. (Clarke & Pearson), 17 Yates, res 66 Chatham
Pearson, Elizabeth, domestic A L Campbell, Lewis
Pearson, Simon, labr, res 18 Croft
Pearson, T B & Co, manufacturers, clothing, etc., etc., 30 Yates
Pearson, T B (T B Pearson & Co), 30 Yates, res 107 Fernwood rd
Pearson, Wm, res 107 Fernwood rd
Peart, William, messenger, Carey Castle, Belcher
Peart, Miss Emma, New York restaurant, 67-69 Yates
Peatt, Fred J, tanner, res "Fairburn Cottage," Craigflower rd
Peddle, William, labr, res Esquimalt, Vic W
Peden, Alexander, fisherman, res 24 San Juan ave E
Peden, William, clerk John Wilson, 28 Yates, res 24 San Juan ave
Peers, Brenda, fmr, Stormness farm, Burnside rd N
Peers, Elise, fmr, Stormness farm, Burnside rd N
Peers, Miss E, P.O. clerk, res 61 Herald
Peers, Minna, fmr, Stormness farm, Burnside rd N
Pegram, W H, clk Bank of B. C., res 18 Rupert
Peirson, Joseph, public accountant and notary public, 9 Bank of B. C chambers
Peiser, K K, traveler Simon Leiser & Co, res 188 Yates
Pelkey, James A, furniture dealer, 88 Johnson
Pell, F G, machinist, res Dominion hotel
Pelletier, John P, 114 Fisguard
Pelling, Chas Edward, carpenter, Russel, Vic W
Pellow, Thomas, moulder V.I.W, res 56 Herald
Pemberton & Son, real estate, financial and insurance agents, 45 Fort
Pemberton, C C, barrister and solicitor, 18 Chancery lane, res "Roccabella"
Pemberton, F B, C.E., (Pemberton & Son), financial agent, Foul bay rd
Pemberton, Jos D, C.E., financial agent, etc, res "Gonzales," St Charles
Pendray, W J, soap mnfr, res 92 Belleville S
Penketh, George, boiler maker A. I W., res 86 John
Penketh, Geo W, apprentice V.I.W., res 199 Chatham
Penketh, Miss Anna, res 199 Chatham
Penketh, Richard sr, boiler maker, res 199 Chatham
Penketh, Richard jr, boiler maker, res 199 Chatham
Pennock & Lowe, manufacturing jewelers, 63 Government
Pennock, W H, (Pennock & Lowe) res 34 Frederick
Penwill, Chas T, res Russel, Vic W
Penwill, Frank, clk Marvin & Tilton, res Russel, Vic W
Penny, Henry, clerk Turner, Beeton & Co, res 42 Henry
Penny, Mrs M, widow, res 31 South Park S

SHAWNIGAN LAKE LUMBER CO. Yard Discovery St., between Government and Store St. Address all communications to P. O. Box 298, Victoria, B. C.
Rustic, Clapboards, Flooring, Mouldings, Laths, Shingles, Etc., in stock or to order.
EWEN MORRISON, Manager.

WEILER BROS., ARE AGENTS FOR CROSSLEY AND SONS FINE CARPETS.
VICTORIA, B. C.

HUDSON'S BAY COMPANY Direct Importers of Havana Cigars
VICTORIA, B. C.

Travel by the Palatial CANADIAN PACIFIC NAVIGATION COMPANY, Limited, VICTORIA, B. C.
- - Steamers of the - - JOHN IRVING, - Manager.

Penny, Thos, engineer, res 217 Government
Peperyern, —, labr, res Langford
People's Clothing House, J Lukov, prop, cor Store and Johnson
Percy, T V, asst Joe Levy's Oyster House
Perfect, Robt S, engineer, res Richmond ave, cor Oak Bay ave
Perkins, —, Government architect, res Craigflower rd, cor Belton ave
Perkins, Charles, Customs House messenger, res 20 Collinson
Perley, Thos H, res A
Perley, Wm G F, carpenter, res A
Perrin, G A & Co, real estate brokers and notaries public, Burnes' blk, 12 Chancery lane
Perrin, G A, (Perrin, G A & Co), Burnes' blk, res 46 S Turner
Perrin, L F, surveyor, res 30 Rithet S
Perrin, W W, D.D., Rt Rev, Lord Bishop of Columbia, res Bishopsclose, 10 Burdette ave
Perrin, Miss, res Bishopsclose, 10 Burdette ave
Perry & Graham, wood yard and stable, office 140 Fort, res 95 View
Perry, C E, civil engr, res 10 South Turner
Perry, Jos, (Perry & Graham) coal, and wood mchts, res 140 Fort
Perry, J B, mgr W H Perry, 42 Johnson, res Whittaker
Perry, W H, hardware mcht, 42 Johnson, res 202 Fort
Pessetto, Jos, emp Joseph Steele, res Craigflower rd
Petherick, William, plasterer, res 48 Princess ave
Petticrew, Hugh, butcher, res 18 Pioneer
Petticrew, James, sr, stone mason, res 18 Pioneer
Petticrew, James, jr, marine engr, res 18 Pioneer
Petticrew, John, machinist, res 18 Pioneer
Pettigrew, Robert, (Pettigrew & Sangster), tailor, res 18 Pioneer
Pettigrew & Sangster, tailors, 43 Pandora
Pettigrew, Wm, mech'l engr, res 10 Rendal: E
Pettingell, Benj C, res 12 Blanchard
Petit, Capt William, mariner, res 27 Fernwood rd
Peert, Miss Bertha Margaret, res 14 Franklin S
Peter, Miss Dora B, res 14 Franklin S
Peter, Henry Thomas, gentleman, res 14 Franklin
Peter, Miss Mary Jane, res 14 Franklin
Petri & Jackson, Delmonico hotel, 107-109 Government
Petri, W W, (Petri & Jackson), 107-109 Government
Peterson, Miss Gertie, res 20 North rd
Peterson, John, ship carpenter, 169-171 Government
Peterson, John, janitor, res 39 McClure
Peterson, L, bartender, Caledonia saloon, res 169 Douglas
Peterson, W, res 20 North rd
Pferdner, E, musician, res 142 Pandora
Phelps, Mrs A, lodging house, 70 View
Phenix Fire Assurance Co, of Brooklyn, N.Y, agents, Heisterman & Co, 75 Government
Philharmonic Hall, 88 Fort
Philips, Charles, res 238 Fort
Phillips, Alex, retired, res 40 Kane
Phillips, A H, gospel preacher, res 50 Dallas rd
Phillips Bros, Pioneer Soda Water Works, 8 Yates
Phillips, Barney, clerk, clothing store res 40 Kane
Phillips, B A, clerk, 8 Store, res 40 Kane
Phillips, Charles, foreman, (Phillips Eros), res 40 Kane
Phillips, Miss Clara, book-keeper, Phillips Bros, res 40 Kane
Phillips, D, (Phillips Bros), res 149 View
Phillips, Ellen, domestic, res Superior
Phillips, Geo, dealer in stoves, ranges and hot air furnaces, 84 Douglas, res 239 Yates
Phillips, Joseph, cabinet maker, Weiler Bros, res Belton ave
Phillips, Joseph E, stonemason, res 74 View
Phillips, Jos R, stonemason, res 74 View
Phillips, P, (Phillips Bros), res 86 Blanchard
Phillips, Mrs R, agent, Oakland Florist store, 84 Douglas, res 87 Pandora

TIM KEE, EMPLOYMENT AGENCY Guides furnished to tourists. All kinds of Chinese help supplied on the shortest notice.
No. 23 STORE STREET, VICTORIA, B. C.

Dr. Lewis Hall's Tooth Powder will not injure the Teeth.
Made only at the CENTRAL DRUG STORE.
CLARENCE BLOCK, COR. DOUGLAS and YATES STS., VICTORIA, B. C.

Phillips, Wm H, seal engraver and die cutter, 39½ Douglas, res Saanich rd
Phillips, W J, cigar mfr, res 43 North Chatham
Phillips, W S, salesman, Gilmore & McCandless, res Hotel Victoria
Philo, A A, cigar maker, J L Levy, res 85 Herald
Philo, Joseph, cigar maker, res 85 Herald
Philo, Dr Solomon, Rabbi, res 85 Herald
Phipps, Marcus, clerk Land Registry, res 39 Simcoe N
Phipps, Stanley, Lands and Works Dept, res 39 Simcoe N
Phoenix Fire Assurance Co, of London, Eng, 82½ Government, Thos C Nutall, agt
Phoenix Insurance Comp'y of Hartford, Robert Ward & Co, agts, Temple blk, Fort
Pickard, Dudley P, carpenter, res Leighton rd
Pickard, Miss Mary, milliner, Manchester House, 88 Yates
Pierce, Joseph T, hotel-keeper, Market Exchange, 99 Fort
Pierce, Miss Ester, dressmaker, res 99 Fort
Piercy, J & Co, wholesale dry goods, 27-29 Yates
Piercy, John, (J Piercy & Co), 27-29, Yates res 163 Menzies
Piercy, John, wholesale dry goods merchant, res 169 Menzies W
Pierre, J T, merchant tailor and dyer Pierre block, 100 Douglas, res 200 Douglas
Pierre, Thos W, tailor and dyer, 74 Douglas, res 22 Pioneer
Pike, Albert, bricklayer, res 53 David
Pike, Miss Elizabeth, New York restaurant, 67-69 Yates
Pike, Harry, sealer, res Brunswick hotel
Pike, Capt Mark, mariner, res 83 South rd
Pilling, James, driver, Victoria Transfer Co
Pinder, Wm G, C.E., land dept, E. & N. R. Co., res 42 Cook
Pines, A J, teacher, res Brunswick hotel
Pinkerton, Robert, builder, res 181 Fort

Pioneer Bodega Saloon, W S Stevenson, prop, 65 Douglas
Pioneer Coffee and Spice Mills Stemler & Earl, props, Pembroke
Pioneer Soda Water Works, Phillips Bros, props, 8 Yates
Piper, Chas Jas, "Brighton Cottage" Cadboro bay rd
Piper, Chas J, book-keeper, Paragon Oil Company, 141 Yates, res Oak bay ave
Piper, C T W, mgr Paragon Oil Co, 141 Yates, res Oak bay ave
Pither & Leiser, importers and wholesale dealers in wines, spirits liquors and cigars, 13 Yates
Pither, Luke, (Pither & Leiser) 13 Yates, res 286 Yates
Pitt, Edwd, acct Bank Montreal, res "Eagles Nest," Rockland ave
Place, Robert, res 12 Green
Pleace, Mrs J, widow, res 151 Pandora
Plows, Fred, bricklayer, res 297 Johnson
Plows, Hunter, (Cookson & Plows) 86 Johnson, res 170 Johnson
Plows, Robert, contractor, res 170 Johnston
Plummer, Robert, inmate, Home for Aged and Infirm
Plymouth Bakery, Munford, Kenward & Renwood, props, 16 Broad
Pointer, Cornelius, ploughman, Cloverdale
Pointer, Nathan, clothier, 85 Johnson, res 193 Johnson
Point Ellice Boat House, Green Edgar A, Work
Pollock, Miss Esther, domestic, 10 Rae
Pollock, John, teamster, Western hotel
Pollock, Miss M J, domestic, 144 Blanchard
Pollock, Robert, fmr, Gordon Head cross rd, Cedar Hill
Pollock, Saml A M, fmr, Gordon Head cross rd, Cedar Hill
Pollard, Wm L, market gardener, Cedar Hill rd E
Pollow, Frederick, engineer A C Howe, res Discovery
Pont, James, florist, Burnside rd
Poodle Dog Restaurant, Louis Marboeuf, proprietor, 49-51 Yates
Pook Long & Co, importers fancy goods, 46 Fisguard

DREWRY'S REDWOOD BREWERY WINNIPEG.
DREWRY'S PREMIUM LAGER—FULLY EQUAL TO ANY IMPORTED BEER.

WE EMPLOY More Hands and More Capital than all other Binderies in the Province.
28 BROAD STREET, VICTORIA. ★ ★ ★ **R. T. WILLIAMS**

DREWRY'S Redwood BREWERY. Winnipeg
THESE GOODS WARRANTED TO KEEP IN ALL CLIMATES.

GORDON has the LARGEST STOCK in B. C.
74 CORDOVA STREET, VANCOUVER, B. C.

Poole, Walter, millhand, res Front, Vic W
Pooley, Hon Chas E, Q.C., 47 Langley, res "Fernhill," Esquimalt rd
Pope, Mrs B, widow, nurse, res 329 Johnston
Pope, F S, book-keeper, V.I.W., res Alfred
Pope, S D, Supt of Education, res 39 Birdcage Walk W
Pope, William, police court clerk, res 26 Cadboro bay rd
Pope, W F C, clerk, Department of Education
Porter, Arthur, gentleman, res 49 Gorge rd
Porter, Charles, butcher, res Commercial hotel
Porter, Frank, hostler, res Vancouver hotel
Porter, Frank, horseshoer, res 31 Herald
Porter, Frank, night watchman Vic Transfer Co
Porter, F A (R Porter & Sons), res Burnside rd
Porter, George, driver (R Porter & Sons)
Porter, Henry A (R Porter & Sons), res 60 Fort
Porter, James, res 15 Rock bay ave
Porter, John, expressman, res Francis ave
Porter, Robt & Sons, butchers, 104 Johnson
Porter, Robt (R Porter & Sons), res Burnside rd
Porter, Robt J (R Porter & Sons)
Porter, Thos, coachman A C Flumerfelt, 35 Gorge rd
Porter, Thos R (R Porter & Sons), res Burnside rd
Porter, W H, day clerk Occidental hotel
Porter's Wharf, Steele mgr, Store
Porteous, James, carpenter, res 94 North Park
Portice, Frank, blacksmith, res 156 Douglas
Post, Charles, carpenter, res Vining
Post, Charles, machine hand S Gray's factory
Post-Jason, H, carpenter, res Vining
Postur, Illugi G, workman, Cedar Hill rd E
Potter, Thomas, bartender, Cabin, 124 Chatham
Pottinger, George, teacher, res 227 Michigan N
Pottinger, James, printer Government printing office, res Michigan S
Pottinger, Wm B, butcher, res 120 Toronto S
Potts, A Stewart, student-at-law Belyea & Gregory, res Stanley ave
Potts, H A, tailor, res Seventh
Potts, Thos C, engineer, res Henry, Vic W
Powder Magazine, Bay, Vic W
Powell & Currall, hardware, stoves, crockery, etc., etc., Cheapside, 127 Government
Powell, Bertram, clerk Bank of Montreal, res 80 Vancouver
Powell, Mrs B, prop Thistle restaurant, 112 Yates
Powell, George E, barrister, solicitor and notary public, 67 Government, White House
Powell, G (Powell & Currall), 127 Government, res 161 Menzies
Powell, Dr J W, M.D., res 80 Vancouver
Powell, Miss Nida, Thistle restaurant, 112 Yates
Powell, Sidney, Thistle restnt, 112 Yates
Powell, William, carriage maker, res 8 St Louis
Powers, George L, fmr Lansdowne rd
Powers, Michael, prop Brown Jug saloon, res 154 Fort
Powers, Thomas, stonecutter, res Michigan N
Power, William, barber, 81 Yates
Powers, Wm, driver Erskine, Wall & Co
Prague, Charles, labr, res 8 cabin, 175 Douglas
Pratt, Frank, sealer, res 59 King's rd, cor Second
Pratt, Henry, carpenter, res 18 Second
Preece, William, tobacconist, 109 Douglas
Preece, W M, gardener, 21 Walnut
Presbyterian Mission Hall, Hurlton
Presbytern Church, Central, the Rev P McF McLeod, pastor, Pandora, cor Broad
Presbyterian Chinese Mission, 1 Pandora
Presbyterian Mission, cor South rd and Stanley ave
Prescott, Charles, carpenter, res San Juan ave E

A. M. BEATTIE AUCTIONEER, - APPRAISER - AND GENERAL COMMISSION MERCHANT.
CITY MARKET, VANCOUVER, B. C.

Victoria Transfer Co., Ltd. Good Drivers, Horses and Vehicles.
21 and 23 Broughton Street, Victoria, B. C. Telephone 129.

Prescott, Geo H, carpenter, res Cadboro bay rd E
Preston, Jas, caretaker Giant Powder Co's Wrks, res Cadboro bay rd
Pretty, Henry, labr, res Bodwell
Prevost, J C, registrar Supreme Court, res 37 Montreal W
Price, Frank H, mgr Thorpe & Co, res David
Price, George E, druggist Cochrane & Munn, res Revere house, Pandora
Price, Joseph S, salesman T Earle, res 91 Henry
Price, L W, book-keeper, res 109 Pandora
Price, William, labr, res 3 cabin, 175 Douglas
Price, W P, steward Union Club
Pride of the Island Lodge, S. O. E. B S, 25 Bastion
Pridham, E R, cabinet maker, res 20 Second
Pridham, Henry, cabinet maker, res 20 Second
Pridmore, W R, fmr, Burnside rd S
Priedford, John, labr, Vic Rice and Flour Mills, res 10 Sayward ave
Priest Thomas, City Water Works, res 24 Elizabeth
Prince of Wales Saloon, Joseph Meunier, prop, 166 Government
Pringle, —, shoemaker, 173 Douglas
Printer, Chas Edwin, gardener, Culduthel rd, res Saanich rd W
Printing Office, Government, Queen's Printer, R Wolfenden
Prior & Co, Ltd, hardware merchants, cor Johnson and Government
Prior, C J, solicitor Eberts & Taylor, 30 Langley, res Clarence
Prior, Col E G, M.P., hardware merchant "The Priory," Pemberton, rd
Prior, George, expressman, res 66 North Park
Prior, H K, mgr E. & N. R'y, res 82 Superior S
Prior, Thomas, expressman, res 66 N Park
Prior, Mrs, widow, res 66 N Park
Pritchard House, J B Jones, prop, 58 Yates
Proctor, George Hy, grocer, res 134 Yates
Proctor, Richard, musician, res 16 Bellot
Prossor, T H, (Flint & Prossor), 18 Broad, res 35 Rithet
Protestant Orphans' Home, Mrs Walker, matron, Hillside ave
Prout, William, res 59 Superior N
Provincial Gaol, R F John, warden, cor First and Topaz ave
Provincial Royal Jubilee Hospital, Dr W A Richards, resident physician
Provincial Police Dept, Supreme Court bldgs, Bastion sqr
Provincial Govt Labor Bureau, B.C Board of Trade bldgs, A B Gray, Commissioner
Provincial Museum, J Fannin, curator, James bay
Provincial Secretary and Minister of Mines, Lieut-Col Hon James Baker
Public Schools, School st
Pugsley, Arthur, tram conductor, res Alpha
Punnett, R B, clerk, Land Registry, 40 Langley, res Burnside rd
Purvis, Miss Laura, nurse, Pro Royal Jubilee Hospital
Pusey, Leonard, labr, res 11 Cameron
Pym, James, pipelayer, res Tolmie ave

Q

Quadros, Jos, trader, res 127 Belleville N
Queen City Building, Loan & Saving Association, B Williams, secty, cor Fort and Broad
Queen Fire Insurance Co of America, R P Rithet & Co, agts,
Queen's Hotel, Richards & Hughes, props, cor Store and Johnson
Quentin, Rene, artist, room 41, City Market, res 161 Fort
Quesnelle Forks Canal and Hydraulic Mining Co, Ltd, Liability, J Peirson, secretary, 9 Bank B.C. Chambers
Quick, Fredk Geo, real estate, agent, res Cadboro bay rd
Quigley, F A, salesman, Weiler Bros, res 42 Cadboro bay
Quin, J F, steward, Hotel Victoria, res 50 Amelia
Quinan, C J, druggist, Moore & Co, res 118 Fort
Quinlan, Dr W J, dentist, rooms 13, 14, 15 Five Sisters' blk, res 5 Michigan

SHAWNIGAN LAKE LUMBER CO. Rough and Dressed Cedar and Fir Lumber. All kinds of Builders Lumber in Stock.
EWEN MORRISON, Manager. P. O. BOX 298. VICTORIA, B. C.

INTERIOR WOODWORK, OFFICE AND BAR FITTINGS
Made to Order by WEILER BROS.

HUDSON'S BAY COMPANY *European and English GROCERIES, WINES and LIQUORS, Free and in Bond.* VICTORIA, B. C.

Quintard, Arthur, (Quintard & Packard), res Yates
Quintard & Packard, electrical supplies, 15 Broad

R

Rabb, Wm, butcher, res 6 Kane
Raby, Sam S, sealer, res Brunswick hotel
Radford, William, carriage mkr, res Oak bay ave
Rae, Mrs L, widow, res 196 Cook
Rafuse, Edson, miner, res Brunswick hotel
Rafuse, Wellington, res Brunswick hotel
Ragstaff, Ole, watchmaker, Kingham & Co, res 190 Yates
Raitt, F F, res 84 North Park
Ralph, Wm, surveyor, res 45½ Yates
Ramous, Henry, tailor, 13 Oriental alley
Ramous, Sam, tailor, etc, 13 Oriental alley
Ramsay, D S, lithographer, Colonist res 73 Henry Ptg Co
Ramsay Geo D, machinist, res Craigflower rd
Ramsay, Capt J, pilot, res 22 Erie S
Ramsdale, Miss Edith, res 103 Vancouver
Randell, David, tailor, res 9 Amelia
Randell, William, blacksmith, res 9 Amelia
Randolph, Albert, tinsmith, res 2 Mears
Randolph, J J, printer, res 1 Princess W
Randolph, Mrs, res 2 Mears
Rankin, Walter, bartender, res Vancouver hotel
Rapp, Charles, machinist, res Western hotel
Rapp, Charles, machinist, A.I.W, res 103 Chatham
Rappertie, Arthur S, photo artist, res 20 Henry
Ratcliffe, Joseph, bartender, Delmonico music hall, res 75 View
Rattray, Charles, coal dealer and warehouseman, Janion's wharf, Store st, res 37 Cadboro bay rd
Rattray, C A, gen agt Great Northern Ry, Adelphi block, Government, res 37 Cadboro bay rd
Rattenbury, F, architect, res Douglas house
Ray, Charles, P.O. clerk, res 47 King's rd
Ray, Frederick, painter, res 47 King's rd
Ray, Robt, horseshoer, 17 Broughton, res 47 King's rd
Ray, Robert, blksmith, res 47 King's rd
Raygan, Thomas, teamster, Victoria Truck and Dray Co, res 22 Kane
Raymond, John, driver, Vic Transfer Co
Raymur, James L, city auditor, James st, Esquimalt rd
Raynes, John E, bookseller, 104 Fort res 10 Caledonia ave
Rayner, Thomas G, grocer, 45 Store
Rayner, T G, real estate and insurance, res 58 Fernwood rd
Rayside, William, labr, res Western hotel
Read, Alf Ernest, labr, res 13 Centre road
Read, George, pugilist, res New York hotel
Read, John M, shoemaker, res Dominion rd
Reali, Pellegreno, dealer in statuary, res 32 View
Reamer, T W, banjo and guitar teacher, 73 Five Sisters' block
Reddie, A Campbell Deputy Provincial Secretary, res 193 Fort
Redding, Thomas, grocer, res 106 Oswego, E
Redfern, C E, watchmaker and manfrg jeweller, 43 Government, res 1 St John W
Redgrave, S L, police constable, res 151 Quadra
Redman, Geo H, tailor, Gregg & Sons res Angel hotel
Redmond, Dr W, res Empire hotel
Redmond, W H, traveler Ames Holden Co, Ltd, Hotel Victoria
Redon & Hartnagle, props Driard hotel, View
Redon, Louis, prop Driard hotel, 1-5 View
Reed, Elliott, night foreman, res Mary, Vic W
Reeve, G, Q.M.S.. R.E. military foreman of works, the Barracks, Head
Reeves, Artemus, labr, res Richmonk ave cor Leighton rd
Reeves, Frank, carpenter, res Thistle restaurant

Travel by the Palatial CANADIAN PACIFIC NAVIGATION COMPANY, Limited, VICTORIA, B. C. - - Steamers of the - - JOHN IRVING, - Manager.

TIM KEE, EMPLOYMENT AGENCY Guides furnished to tourists. All kinds of Chinese help supplied on the shortest notice.
No. 28 STORE STREET, VICTORIA, B. C.

DR. LEWIS HALL'S ANTICEPTIC TOOTH WASH Hardens the Gums, Purifies the Breath and Cleans the Teeth - - - -
Made only at CENTRAL DRUG STORE, Clarence Block, Victoria, B. C.

Reformed Episcopal Church, Humboldt cor McClure
Regan, Walter, carpenter, res Amphion, Oak bay
Regent Saloon, Switzer & McClusky, props, cor Johnson and Douglas
Registrar of County Court, Harvey Combes, Bastion sqr
Registrar of Births, Marriages and Deaths, Chas J Leggate, 40 Langley
Reid. Mrs A, candy store, Government, res Windsor hotel
Reid, Ambrose, labr, res 30 Walnut
Reid, Ernest, timekeeper, 24½ Sayward
Reid, Chas G, engr Victoria Electric Co, res Russel, Vic W
Reid, James, boatman, res 30 Walnut
Reid, Mrs Jennie, housekeeper, Balmoral hotel
Reid, Joseph, agent Mutual Life, Heisterman & Co, res 137 Chatham
Reid, Malcolm, Mount Baker hotel, Oak bay
Reid Samuel, gents' furnisher and clothier, 122 Government, res 87 Alfred
Reid, Thomas, res Belcher ave
Reid, Wm, farm hand, Cedar Hill rd
Reid, W R, expressman, res 62 North Park
Reilly, Miss Gertie, clk Russell, McDonald & Co, res 31 Third
Reilly, John Thomas, carpenter, res 31 Third
Reinhardt, Theodore, boiler maker, res 44 Vancouver
Reliance Marine Insurance Co., Ltd., R P Rithet & Co, agents, 61-3 Wharf
Rendall & Hay, horseshoers, 16 Pandora
Rendall, David, tailor and cutter, 148 Government, res Amelia
Rendall, Wm, (Rendall & Hay) res 9 Amelia
Rendell, H B, painter, res South rd
Rendall, Robert S, res 130 Simcoe
Renfrew, John (Hearns, McCann & Renfrew), H.B. Dye Works, res 129 Fisguard
Renie, J R, clerk Dominion hotel
Reymur, Mrs M G, res 146 Kingston N
Rennett, Henry, carpenter, res 8 Rendall E
Renney, Hugh, labr, res cabin 14, Humboldt
Rennie, A, watchmaker, 88 Douglas, res Telegraph hotel
Rennie, H P, compositor, res Dominion hotel
Renouf, Clement E, vice-president of Nicholles & Renouf, Ltd, 61 Yates, res Dallas rd
Renouf, Joseph, grocer (Hall & Renouf), res 92 North Chatham
Renwood, George, baker, Plymouth bakery, 16 Broad
Renwick, Dr Wm, physician and surgeon, res 111 Fisguard
Rescue Home, Salvation Army, Capt Tierney in charge
Reynard, John S, musician, res 20 Frederick
Reynard, Mrs M, widow, res 20 Frederick
Reynard, M C, railway mail clerk, res 20 Frederick
Reynolds, G, clerk McPhillips, Wootton & Barnard, res Cadboro bay rd
Reynolds, W, porter Henry Saunders, res Cadboro bay rd
Reynolds, W R, asst freight and passenger agent E. & N. Ry Co, res 2 Broughton
Rhodes, Arthur A, clerk, res 98 Cook
Rhodes, C W, acct Brackman & Ker Milling Co, res 153 Blanchard
Rhubenack, Martin, emp Planing Mills, res 98 Pandora
Rich, J B, electrician Tram Co, res 162 Menzies
Richards, Hon A N, barrister-at-law, res St Charles
Richards, Frank G, res 143 View
Richards, James, milkman, res Pembroke
Richards, John, manufacturer, res Kelvin rd, Saanich rd W
Richards, John, grocer, Menzies
Richards, Joseph, Queen's hotel, cor Store and Johnson
Richards, Joseph, coachman to J Dunsmuir, Craigflower rd
Richards, J R, res 14 Chambers
Richards, Joseph W, clerk J H Baker, res 99 Toronto
Richards, Oliver, ship carpenter, res 105 Quadra
Richards, P B, carpenter, res Vancouver hotel
Richards, S W, labr, res Dominion hotel
Richardson, Mrs, res 77 Discovery

DREWRY'S REDWOOD BREWERY, WINNIPEG.
Drewry's XXX Stock Ale is Extra Hopped, Making it an Excellent Appetizing Tonic.

BLANK BOOK MANUFACTURER R. T. WILLIAMS
28 Broad St., Victoria.

Drewry's Redwood Brewery, Winnipeg.
Drewry's Ale and Porter Builds up and Strengthens the System.

GEO. R. GORDON, MACKINTOSHES and UNDERWEAR
VANCOUVER, B. C.

Richardson, Fred, clerk Ames Holden Co, Ltd, res 77 Discovery
Richardson, G A, Victoria House, 86½ Douglas, res 4 Quebec
Richardson, G B, plumber's apprentice, res 77 Discovery
Richardson, Ralph B, res Catherine, Vic W
Richdale, J H, bill clerk, H.B. Co, res 155½ Superior
Richdale, W H F, baker, res 153½ Superior
Richer, Mrs E, widow, res Haughton
Rickaby, J B H, asst H.B. Co, res 6 S Turner
Ricketts, Samuel, fmr, Prospect Lake rd
Richmond, John, carpenter, res 8 Rendall E
Richmond, William, fmr, Strawberry Vale
Riddell, David H, sawyer, res 116 Bay
Riddell, Peter J, builder, res 140 Cook
Ridehalgh, Thos J, prop Bay View saloon, 1 Humboldt
Ridgman, A H, res 17 Frederick
Ridgman, Mrs E P, res 17 Frederick
Ridge, Wm, carpt. res Saanich rd E
Ridley, Robt, janitor Pioneer Hall, Broad, res 51 Chatham
Riesinger, Joseph, clerk, res 177 Douglas
Riggs, Stanley H, clerk, W S Hampson & Co, 59 Douglas
Riley, Miss Annie, dressmaker, res 91 Fort
Riley, George, res 125 Quadra
Riley, John T, joiner, S Gray's factory, res 31 Chatham
Risch, Emille W, musician, res Dominion hotel
Ritchie, James, emp B.C. Pottery Works, res Moss
Ritchie, John, seal hunter, res Vancouver hotel
Ritchie, John Henderson, fireman, res 203 Douglas
Ritchie, J, machinist, V.I.W, res Moss
Ritchie, Robt, mechanical engr, res Parry
Ritchie, Wm, labr, res Vancouver hotel
Ritchie, Wm, labr, res 222 Yates
Rithet, R P & Co, wholesale merchants, shipping and insurance agts, 61-63 Wharf
Rithet, Robt P, J.P, president R P Rithet & Co, res "Hollybank," 48 Humboldt
Ritter, Aug, waiter, res 56 Pandora
Ritter, Gus, chef, Germania saloon, res 56 Pandora
Ritter, Robt, prop Germania saloon, cor Johnson and Government, res 52 Frederick
Rivers, Hy, house decorator, res 27 Henry
Rivers, Hy, painter, R Lettice, 40 Fort
Roach, George, emp V.I.W, res 73½ Pembroke
Roarke, Michael, fruit and cigars, 84 Yates, res 273 Johnson
Roarke, Thomas, rubber stamp manfr, Williams' bldg
Roback, Martin, machinist, res 103 Pandora
Robb Andrew, bailiff, res Upper Pandora
Robbins, Capt E F, master mariner, res 25 First
Robbins, J R, expressman, rear of 48 Boyd
Robbins, Moses R, watchmaker, res Cedar Hill rd
Robbins, W, emp V.I.W., res Fourth
Robelu, C B, carpenter, res 16 Caledonia ave
Roberts, C M, draughtsman Lands and Works Dept
Roberts, F C, clerk, res 16 Young
Roberts, George, sealer, res Brunswick hotel
Roberts, George, cabinet maker, res 146 Johnson
Roberts, Capt George, mariner, res 93 Blanchard
Roberts, H L, clk Erskine, Wall & Co, res Pine
Roberts, John, dynamo tender, res 153 Yates
Roberts, John L, master mariner, res Pine
Roberts, Richard, tailor, 29 Fort, res 8 Blanchard
Roberts, S A, Prov and Dom Land Surveyor, 2 Court alley, res cor Richardson and Oak bay ave
Roberts, Thos, clk H. M. Customs, res 22 Young
Roberts, Capt T W, capt Princess Louise, res 6 Stanley ave
Robertson, Alexander, verger Presbyterian church, res 60 John

A. M. BEATTIE, AUCTIONEER, Vancouver, B. C.

Victoria Transfer Co., Ltd. *BEST HACKS at Reasonable Rates and Quickest Despatch.*

21 and 23 Broughton Street, Victoria, B. C. Tel. 129.

Robertson, Alex, joiner McKilllican & Anderson, res 31 Second
Robertson, Alex G, grocer, Belton ave, cor Bean
Robertson, Arthur, commission broker and gen'l agt, 6 Bastion square, res Michigan
Robertson, A Rocke, clk Supreme Court
Robertson, Duncan, blacksmith's helper, res 42 Store
Robertson, Frank, seal hunter, res Vancouver hotel
Robertson, Fredk V, blacksmith, res 42 Store
Robertson, George Winran, master mariner, res "The Anchorage," Niagara
Robertson, Herbert, solicitor, res 51 Vancouver
Robertson, Herbert E A, B.L., Allan S Dumbleton, 51 Langley, res 204 Yates
Robertson, John, fisherman, res 26 Rupert
Robertson, John, blacksmith, res 42 Store
Robertson, Joseph, carpenter, res 60 Fourth
Robertson, J R, res 159 Menzies W
Robertson, Miss Maggie, emp Stemler & Earl, res 70 John
Robertson, alderman, W A, res 88 North Chatham
Robinson, —, accountant Tolmie & Stewart, res Yates
Robinson, A E F, jeweler Davidson Bros, res Cadboro bay rd
Robinson, Frank, plumber, res 139 Michigan
Robinson, Gilbert, J.P, res Skinner, Vic W
Robinson, Mrs H, widow, res 22 Kingston S
Robinson, James, waiter, Beehive saloon
Robinson, James, labr, A.I.W, res 113 North Park
Robinson, John, sashhand, S Gray's factory
Robinson, J J, shipwright and boat builder, res 13 Montreal W
Robinson, John, stonemason, res 147 Michigan
Robinson, John, stonemason, res Milne
Robinson, John, carpt, res Springfield ave, Vic W
Robinson, John, carpt, J P Burgess, 10 Broughton
Robinson, J R, carpenter, res 10 Frederick
Robinson, Miss, dressmaker, Stanley House
Robinson, Thomas C, clerk, Janion wharf, res 22 Kingston
Robinson, Theodore, book-keeper, res 53 Yates
Robinson, Wm, clerk, res 72 View
Roblin, Stephen, bartender, Bodega, res 103 Pandora
Robottom, Geo Henry, cabinet mkr, res 178 Cook
Roboolerd, Mrs Margaret, widow, res 14 John
Robson, Edw, pressman, 77 Johnson, res 1 Princess st
Robson, Rev E, pastor, Methodist ch, Michigan, res 85 Superior N
Robson, John, blksmith, res Herald
Robson, Mrs John, res 55 Birdcage walk W
"Roccabella," private boarding house prop Mrs S P Tuck, 22 Vic Cres
Roch, John, cabin 3, 33 Chatham
Rock Bay Coal Yard Office, S F McIntosh prop, 90½ Government
Rock Bay Hotel, Benjamin Carter prop, cor Work and Bridge sts
Rock Bay Lumber Yard, Hughitt & McIntyre, John
Rock Bay Schools, prin Miss Lucretia Horton, res Turner
Rock Bay Tannery, Frederick Norris, Bay
Rock Bay Trunk Factory, Frederick Norris, Bay
Rockett, William, carpenter, res 234 Johnson
Rodgerson, Frederick, inmate Home for Aged and Infirm
Roff, Thomas, labr, res 40 John
Rogers, C W, San Francisco Candy Factory, 29 Government, res 42 Kingston
Rogers, Fred, agent, res 59 Quadra
Rogers, Harry, labr, res 159 Montreal W
Rogers, Phillip, bartender, Telegraph hotel
Rogerson, Isaac, mgr Rock Bay Lumber Yard, res 70 Princess ave
Rohrig, Ed, bartender, Bank Exchange saloon
Roland, Clement, organist, res 38 Toronto

SHAWNIGAN LAKE LUMBER CO. Rough and Dressed Cedar and Fir Lumber, Rustic, Clapboards, Flooring, Mouldings, Lath, Shingles, Etc. **Victoria, B. C.**
Wm. Munsie, Ewen Morrison, Mgr T. Elford.

WEILER BROS., are Complete House Furnishers. Largest Stock in B. C.

HUDSON'S BAY COMPANY Wholesale Grocers & Wine Merchants
VICTORIA, B. C.

Rolfe, John H, painter, 151 Cook
Rolfe, Thos Neal, painter, res 151 Cook
Rollin, Jas S, prop White Horse hotel, 68 Humboldt
Rollins, Frederick, carpenter, res Upper Pandora
Rombough, Buel, dredgeman, res 173 Superior N
Rome, Mrs A, res 115 Menzies W
Rood, John, emp McEnery, res 37 Rithet
Rooklidge, Bert, boxmaker, res 6 Hill
Rookledge, Eugene, printer, 77 Johnson, res 6 Hill
Rooklidge, George, driver Lawrence Goodacre, res 6 Hill
Rooklidge, Geo G, box manfr, res 6 Hill
Rope, John, hackdriver, res 19 Broughton
Roper, Charles, contractor, res 20 James S
Roper, Fred S, V.S., res 24 Hillside ave
Roper, G D, contractr, res 20 James S
Roper, Henry Hudson, builder, res 5 James N
Roper, Mrs, dressmaker, res 116 Fort
Roper, Patrick, hostler, res Vancouver hotel
Roper, Richard W, carpenter, res 116 Fort
Roper, R H, contractor, res 20 James S
Roscoe, R A, mgr Canning Co res 45 King's rd
Rose, Alex, drayman, Vic Truk and Dray Co, res 62 Kane
Rose, Daniel R, warehouseman Simon Leiser & Co, res 62 Kane
Rose, Findlay, porter R P Rithet & Co, res Blanchard
Rose, Sydney, butcher, res 19 South Turner
Roskamp, John, carpenter, res 52 Kingston S
Roskamp, John, horseshoer, 92 Johnson, res 52 Kingston
Roskelley, William, miner, res 143 Quadra
Ross & Smith, painters and glaziers, 102 Fort
Ross (Ross & Smith), painters, 102 Fort
Ross, Alexander, labr, res Dominion hotel
Ross, Alexander, steward S.S. Princess Louise, res 98 Menzies E
Ross, Alexander, teamster, res 45 Kane
Ross, Dixi H (Dixi H Ross & Co), 117 Government, res 35 Hillside ave
Ross, Frank H, painter, res Snowden ave, Ross bay
Ross, Fredk, tailor, 42 Broad, res Brunswick hotel
Ross, Harry G, (Dixi H Ross & Co), res 35 Hillside ave
Ross, Miss Jane, domestic, res 105 Blanchard
Ross, John, stableman, res 103 Fort
Ross, Miss Maggie, domestic, 80 Henry
Ross, R S, cooper, V.P.B. Co, res 161 Montreal
Ross, Wm M, carpt and contractor, res Strawberry Vale
Rosson, Miss A G, emp steam laundry, res 11 Caledonia ave
Rosson, George P, labr, res 11 Caledonia ave
Rothwell, Marion, domestic, Jos A Sayward, "Oakmeade," Belcher cor Moss
Rourke, Miss K, mantle dept, Westside, res 273 Johnson
Routledge, Mrs L M, mgr Cromwell house, 103½ Government
Rowe, Miss Annie, grocery, res 7 Pioneer
Rowe, Miss Emily, dressmkr, res 7 Pioneer
Rowe, John, driver, Victoria Transfer Co
Rowe, Joseph, blacksmith, res 7 Pioneer
Rowebottom, G W, butcher, res 25 Frederick
Rowbotham, A J, grocer, 80 Yates, res Gorge rd
Rowbottom, George, cabinet maker, Sehl, Hastie, Erskine Co
Rowland, Joseph Wm, fmr, res Burnside rd
Rowland, Matthew, innkeeper, Burnside rd N
Rowlands, Clement, music store, res 63 Government
Roy, Alphonse O, carpt and house mover, res 9 Fourth
Royal Canadian Packing Co, Skeena river, Dalby & Claxton, agts
Royal Insurance Co, Robt Ward & Co, agts, Temple blk, Fort

Travel by the Palatial CANADIAN PACIFIC NAVIGATION COMPANY, Limited, VICTORIA, B. C.
- - Steamers of the - - JOHN IRVING, - Manager.

BLANK BOOK MANUFACTURER R. T. WILLIAMS
28 Broad St., Victoria.

Prescriptions Prepared from **PURE DRUGS ONLY** at the Central Drug Store
Clarence Block, Corner Yates and Douglas Sts., Victoria, B. C.

Royal Mail Steam Packet Co, of Lonkon, Findlay, Durham & Brodie, agts, 98 Wharf
Royal Marine Artillery, sub-marine mining detachment, the barracks, Work Point, Head
Royal Saloon, McDonald & Hayes, props, 53 Douglas
Rubanich, Martin, machine hand, Taylor Milling Co
Rudge, Fred W, stonecutter, res 9 King's rd
Rudge, George, stone and marble mason,135 Douglas,res 20 King's rd
Rudge, Henry, stonecutter, res 9 King's rd
Rudge, Herbert, stonecutter, res 112 Menzies, E
Rudge, Walter P, stonecutter, res 9 King's rd
Rudlin, Capt George E, captain S.S. Islander, res 13 George
Ruelland, Louis, coachman, Major C T Dupont, "Stadacona"
Rule, Jos, teamster, res Garbally rd
Runham, Ernest, labr, res 26 Elizabeth
Russ House, G Bossi prop, 30, 32, 34 Johnson
Rusta, Andrew, groceries and liquors, res 86 Store
Russell Station, E. & N. Ry, Esquimalt rd
Russell, McDonald & Co, genl mchts, 134 Douglas
Russell, Arthur,2nd steward Premier, res 31 St Louis
Russell, Emanuel, machinist, res 71 View
Russell, Charles, Russell McD & Co, 102 Fisguard
Russell, David, blacksmith, res 48 Henry
Russell, Ernest H, B.A., teacher, res Boyd, E
Russell, Fredk M, clk Weiler Bros, res Boyd E
Russell, Geo S, shaving parlors, 48 Yates, res 86 Menzies
Russell, Jabez J, contractor, res cor Cedar Hill rd and Mt Tolmie ave
Russell, James, upholsterer, Weiler Bros
Russell, James, baker, 103 Douglas, res 143 Chatham
Russell, John, carpenter, res Russel Vic W
Russell John, carpenter and builder Edward cor Catherine, Vic W
Russell, John, property owner, 109 Pandora
Russell, Louis, tramway conductor, res Craigflower rd, cor Catherine
Russel, Robt John, retired, res "Springfield House" Victoria West
Russell, R J, jr, clk Samuel Reid, 122 Government, res Vic W
Russell, Sydney G, fmr, res 1 Phœnix Place
Russell, Thomas, accountant, res 95 Mears
Russell, Wm, res Boyd E
Ruter, Edw, engr, res Western hotel
Ruth, Miss Ellen, asst cook, Prov Royal Jubilee Hospital
Rutherford, Mrs, res 134 Superior S
Rutland, Henry, (H Rutland & Co) res 4 Battery
Ruttan, Stewart, carpt, res Pine
Ryan, Richd, polisher, res 83 Superior
Ryan, Miss Sarah, domestic, res 40 Work
Rykert, Mrs G E, widow,res Gorge rd

S

Saanich Lime Co, J Wrigglesworth, agent, 127 Yates
Sabin, Napoleon, fmr, res Cedar Hill rd
Sabiston, Capt J, master mariner, res 45 Ontario S
Sacht, H O, bartender Adelphi sample rooms, res 35 Douglas
Saforcade, Frank, general store, 13 Johnson
Sailor, Chas, carpenter, res Vancouver hotel
Sallaway, Jos Fredk, teacher, res Henry, Vic W
Salmon, E J & Co, house furnishing, 44 Johnson
Salmon, E J, house furnishing, 44 Johnson, res 14 Second
Salmon, Harry L, tobacconist, 106 Government, res 168 Yates
Salmon, Maurice, tobacconist, Adelphi block, Government, 67 Pandora
Salvation Army Barracks, res 12 Broad
Sample, Alex, carriage builder, 67 Broad
Sampson, George H, second-hand book store, 97 Douglas

DREWRY'S REDWOOD BREWERY, - WINNIPEG
ALL WHOLESALE DEALERS KEEP DREWRY'S ALE, PORTER AND LAGER IN STOCK.

THE LATEST IMPROVEMENTS IN BOOK-BINDING AND PAPER RULING.
R. T. Williams
28 BROAD STREET, VICTORIA.

Drewry's Redwood Brewery, WINNIPEG.

All Wholesale Dealers keep Drewry's Ale, Porter and Lager in Stock.

Samson, George, storekeeper, res Thistle restaurant, 112 Yates
Samuels, G, clerk, res 43 Rithet
Samuelson, Miss Emma, res 20 North rd
Samuelson, G, labr, res cor Vining and Stanley ave
Samuelson, Jonas, labr, res 20 North rd
Sand, Ida, clothing, 10 Store
Sand, John, res 10 Store
Sandercock, Mrs Eliza, ladies' nurse, res 41 Quadra
Sandercock, John, shoemaker, res 41 Quadra
Sanderson, Miss M, emp Langley & Co, res 45 Menzies
Sanders, Thos, driver, Vic Transfer Co
San Francisco Baths, T Geiger, prop, 87 Government
Sang, W, res 99 Yates
Sangster, Alex, miller, Hall, Ross & Co, res Gamma
Sangster, George (Pettigrew & Sangster), tailor, res 39 Chatham
Sangster, George, book-keeper R Porter & Sons, res 11 Queen's ave
Sangster, Robt, apprentice D E Campbell, res 66 Fort
Saniger, Fred, grocery and glassware, 4 Store
Sanitary Office, market yard, Alexander Murray, sanitary officer
Saranta, John, candies and fruits, 125 Douglas
Sarantis, T, fruiterer, 101 Johnson, res 117 Douglas
Sarantis, Antoine, fruiterer, 101 Johnson, res 117 Douglas
Saras, Frank A, clerk Geo Kunare, 115 Government, res 125 Douglas
Sares, K, fish and fruit dealer, 123 Fort
Sargison, A G, secretary Colonist Printing Co, res 121 Pandora
Sargison, F R, book-keeper Colonist, res 82 Menzies
Sargison, George A, accountant and estate agent, 48 Langley, res 82 Menzies
Sargison, J J, book-keeper Lenz & Leiser, 9-11 Yates, res 82 Menzies
Sauer, Joseph, prop Grand Pacific saloon, 26 Johnson, cor Store
Saul, Fredk, Galvanized Iron Cornice Works, res 39 Kingston N
Saul, Fred, cornice mkr, res 112 Fort
Saunders, Mrs E J, Saunders' restaurant, 169-171 Government
Saunders, Miss Fanny, asst Mrs Bickford's, 61-63 Fort
Saunders, Mrs F, ladies' nurse, res 1 Collinson
Saunders, Henry, grocer and produce dealer, 39-41 Johnson, res 221 Pandora
Saunders, Mrs Jane, boarding house, 37 Kane
Saunders' Restaurant, Barnett & Saunders, props, 169-171 Government
Saunders, Robert, fireman, res cor Henry and Catherine
Saunders, Thomas, hackdriver Vic Transfer Co, res 42 Pandora
Sausere, Richard, watchmaker John Wenger, res 104 Pandora
Savage, Chas J, clk A.I.W., res 181 View
Savage, Henry R, carpenter, res 181 View
Savage, R W, Northern Pacific saloon, res 181 View
Savage, R W O, asst dry goods, res 181 View
Savage, William, salesman J Partridge, 86 Yates, res 181 View
Savannah, photographer, Five Sisters' blk
Savory, William J, cider manfr, res 207 Chatham
Sauer, G C, Bank Exchange saloon, 29 Yates, cor Langley
Sayward Milling and Timber Co, Ltd, L H Northy, managing director, 32 Constance
Sayward, Joseph A, accountant, 16 Trounce ave, res "Oakmeade," cor Moss and Belcher
Sayward, W P, 16 Trounce ave, res 14 Cadboro bay rd
Sayyea, John, res 47 South rd
Sayyea, Miss L, physicial culture teacher, res Topaz ave
Scaife, A H, mgr New York Life Ins Co, res Wilson hotel
Scarlett, J E, clk R P Rithet & Co, res 140 Menzies
Schaper, Ernest, tailor, res 95 Cormorant
Schermerhorn, I C, mgr Sayward Mill Co, res 10 First
Schier, Frank, Sehl-Hastie-Erskine Co, res 1 Montreal

DREWRY'S REDWOOD BREWERY, - WINNIPEG.
DREWRY'S ALE, PORTER AND LAGER IS RECOMMENDED BY PHYSICIANS GENERALLY.

A. M. BEATTIE Weekly Auctions
CITY MARKET, VANCOUVER, B. C.

VICTORIA TRANSFER CO., LTD. Check Baggage to any part of the City. Their Wagons and Carriages meet all Boats and Trains.

21 and 23 Broughton Street, Victoria, B. C. Tel. 129.

Schneider, Fred, cook New England hotel, res 90 Douglas
Schnoter, A, cigar manufacturer, 22 South Turner W
Schoen, S, grocery and provisions, 177 Douglas, res 24 Fourth
Schofield, Stewart C, clerk in Holy Orders, res 49 Vancouver
Scholefield, Harold, 2nd asst teacher, Victoria College
Scholefield, Kenneth A, messenger, Govt printing office
Schroeder, Julius C, architect, res 268 Yates
Schroeder, Miss Helen, music teacher res 268 Yates
Schultz & Morphy, barristers, solicitors, &c., &c., 49 Langley
Schultz, Charles, sailor, res Dallas rd
Schultz, J B, plumber, 89 Johnson, res 23 Johnson
Schultz Max, engr, res 73 North Park
Schultz, S D, (Shultz & Morphy) 49 Langley, res 195 Cook
Schur, William, tailor Geo R Jackson res 236 Cook
Schwaeze, Herman, barber T Geiger, 87 Government, res 190 Yates
Schwengers, C P W, clk E G Prior & Co, 123 Government, res 48 Birdcage Walk
Schwengers, P J A, clk Hy Young & Co, res 48 Birdcage Walk
Scotch Bakery, Jas Russell, prop, 103 Doulgas
Scott, Adam, labr, res Vining
Scott, Mrs Annie, widow, res 27 Gorge rd
Scott, David, sawmill labr, res 5 David
Scott, Miss Florence, dressmaker, res 56 Pandora
Scott, F M, painter, res 7 Rebecca
Scott, George, fireman, Bay View Cottage, 56 Dallas rd
Scott, Henry, waiter Union Club
Scott, H J, mgr Hamilton Powder Co, 59½ Wharf, res 27 Gorge rd
Scott, James, labr, res 23 Douglas
Scott, James, mgr R T Williams' book bindery, 28 Broad
Scott, John H, steward str Joan, res 16 Pioneer
Scott, Robt, Rose Mount farm, Cedar Hill rd
Scott, Mrs Susie, domestic, res 155 Vancouver
Scott, William, carpt, res 34 Walnut
Scott, Thomas, sealer, res Empire hotel
Scott, William, Three Star saloon, 4 Fort, res 62 Princess ave
Scott, Wm I, paper ruler and book binder, R T Williams, 28 Broad
Scottish Union and National Insurance Co, A W More & Co, agts, 70 Douglas
Scriven, Ven Archdeacon, rector St James, res 81 Kingston N
Sea, Samuel, fmr, res Burnside rd
Sea, Harry, ship carpenter, Brunswick hotel
Seabrook, B R, treasurer, A.I.W, res Gorge rd
Seabrook, R, Vice Pres, R P Rithet & Co, res 299 Douglas
Seach, George, plasterer, res 247 Johnson
Seaman, Peter, plumber, res 70 Fort
Sears, Joseph, painter, etc, 114 Yates, res 196 Fort
Seaton, Capt, teacher of navigation, res Empire hotel
Seaton, Mrs M, music teacher, res Garbally rd
Secord, Harding, fmr, res Strawberry Vale
Seddall, Miss Ada, chambermaid, 53 Yates
Sedger, Thos D, architect, res Fern rd, Rose bay
Seelig, Gabriel H, Simon Leiser & Co, res 255 Fort
Sehl-Hastie-Erskine Co, furniture dealers and manufacturers, 66 Government
Sehl, Frank J, P. O. clerk, res 97 Quadra
Sehl, Mrs F, widow, res 97 Quadra
Sehl, Herman, res 97 Quadra
Sehl, Jacob, (Sehl-Hastie-Erskine Co), res 1 Montreal
Sehl, Thomas P, plumber, 10 Fort, res 97 Quadra
Sehl, William, (Sehl-Hastie-Erskine Co), res 1 Montreal
Selby, Cole, cigar maker, res 75 Pembroke
Selleck, Mrs E, widow, res 9 Frederick
Selleck, Mrs M A, widow, res 314 Yates
Selleck, Miss Amelia, dressmsker, res 307 Douglas
Selleck, Henry, carpenter, res 307 Douglas

SHAWNIGAN LAKE LUMBER CO. **Rough and Dressed Cedar and Fir Lumber** All kinds of Builder's Lumber in stock. EWEN MORRISON, Manager. P. O. Box 298. VICTORIA.

WEILER BROS., the Leading Furniture Dealers, VICTORIA, B. C.

HUDSON'S BAY COMPANY, Agents for Fort Garry and Benton County Flouring Mills
VICTORIA, B. C.

Travel by the Palatial CANADIAN PACIFIC NAVIGATION COMPANY, Limited, VICTORIA, B. C.
- - Steamers of the - -
JOHN IRVING, - Manager.

Selleck, H R, carpt, res Beta
Selleck, James, painter, res 209 Douglas
Semple, Alexander, carriage builder, Edward cor Mary, Vic W
Semple, Robert, machinist, res "Rose Cottage," Edward cor Mary, Vic W
Seniger, Arthur, labr, res Cedar Hill rd
Sere & Co, flour, feed and produce merchts, 164 Yates
Sere, Frank Q, (Sere & Co), res Richmond rd
Sere, John B, (Sere & Co), res Richmond rd
Setterfield, C, bartender, Hotel Victoria
Setterington, John F, painter, res 103½ View
Sewell, B, porter, P McQuade & Son, res Tolmie estate
Sewell, Ernest B, sailmkr, res Alder, Tolmie ave, Saanich rd E
Sewell, Jas, inmate Home for Aged and Infirm
Sewell, John B, res Catherine, Vic W
Sexsmith, Edwd W, driver, Victoria Transfer Co, res 54 Quadra
Seymour, Miss Alice, res 11 Kane
Shade, George A, shoemkr, res Farquhar
Shade, W, machinist, V.I. Wks, res 4 Farquhar
Shakespeare, Fredk, printer, Govt printing office, res Esquimalt cor Russel, Vic W
Shakespeare, Noah, postmaster, res 69 Second cor Hillside ave
Shakespeare, Thos, labr, res cabin, Marion
Shakespeare, W, jeweler, Pennock & Lowe, res cor Hillside and Second
Shalcross, John Jas, clerk, res "Roccabella"
Shandley, Peter, painter, res 130 Oswego
Shanks, Samuel H, carpt, res 190 Cook
Shann, Joseph, draughtsman, A.I.W, res 77 Discovery
Shawnigan Lake Lumber Co, Ewen Morrison, mgr, res Discovery
Shannon, Miss B, milliner, Spencer's Arcade, res 134 Blanchard
Shaper, Ernest, tailor, 42 Broad, res 25 Cormorant
Sharp, Charles H, ship caulker, res 11 Hill
Sharp, David, tailor, res 12 Farquhar
Sharp, Geo, carpt, res 5 cabin, Johnson
Sharp, James, cashier, H.B. Co, res Clarence hotel
Sharp, Miss Laura, clerk, Spencer's Arcade, res 12 Farquhar
Sharpe, Rev C E, res 170 Fort
Sharpe, Lewis, drayman, res Fourth
Sharpless, Isaac, carpt, res 189 Pandora
Shaw, Albert A, com agent, res 38 Cadboro bay rd
Shaw, And, poundkpr, res 14 Mason
Shaw, Miss Bella, domestic, 53 Frederick
Shaw, G C, wholesale com mcht and importer, 71 Wharf cor Bastion, res 38 Cadboro bay rd
Shaw, James, boiler mkr, A.I.W, res 43 Third
Shaw, Miss Maggie, domestic, 128 Pandora
Shaw, Mrs M A, res Old Esquimalt rd
Shaw, Richard, boiler maker A.I.W., res 11 Second
Shaw, Thomas, mgr A.I.W. Co, res 109 Chatham
Shaw, William, waiter Steitz restnt, res 6 Kane
Shaw, Mrs W C, res 160 Pandora
Shears, Walter, Customs appraiser, res cor Menzies and Dallas
Shearwood, Harry, clerk Dalby & Claxton, res 267 Johnson
Sheather, Austin, res 19 Green
Shedden, Geo, public acct, 44 Fort, res 8 Franklin
Sheffield Cutlery Store, prop M & H A Fox, 78 Government
Shields, Albert, carriage maker, res Alfred
Sheldon, C L, bartender Grotto saloon, Trounce ave, res Delmonico
Shephard, Berkley Fred, clerk in Postoffice, res 170 Johnson
Shepherd, E C, engineer, res 3 Edmonton rd
Shepherd, George, cook, res 2 cabin, Johnson
Shepherd, Wm S, bridge carpenter, res 20 Humboldt
Shepperd, James, butcher, res 10 St Louis
Sherborne, Frank, carpenter, res 17 Courteney
Sherborne, Fred T (Bishop & Sherborne)

TIM KEE, EMPLOYMENT AGENCY Guides furnished to tourists. All kinds of Chinese help supplied on the shortest notice.
No. 23 STORE STREET, VICTORIA, B. C.

PULMONIC COUGH CURE WILL CURE THAT COUGH. MADE ONLY AT THE
CENTRAL DRUG STORE
Clarence Block, Corner Yates and Douglas Streets, VICTORIA, B. C.

Shere, Fredk, tinsmith Clarke & Pearson, res 34 Fourth, Work Estate
Sherret, A, plumber McLennan & McFeely, res 50 Henry
Sheridan, James, pianoforte tuner, rm 28 Five Sisters' blk
Sheriff, Wm, brewer, res Alpha
Sheriff, W J, fireman, res Alfred, Burnside rd
Sherritt, Edward, bricklayer, res 144 Fort
Sherk, Albert, carriage builder, 67 Broad
Sherk, Jacob, wood turner, res 77 Henry
Sherwood, George, porter R P Rithet & Co res 48 South rd
Sheron, James, miner, res 88 Humboldt
Shetz, Miss Minnie, domestic, 157 Johnson
Shewan, Wm, res 9 Hill
Shewan, W H, bartender, res 45 Chatham
Shields, Albert, carriage mkr, res 67 Broad
Shields, Mrs M A, dressmkr, res 15 Putnam
Shields, Capt William, sealer, res 15 Putnam
Shields, Capt Edwd, sealer, res 63 Chambers
Sherk, A R, grocer, res cor Fernwood rd and N Chatham
Shilling, F M, grocer, res 91 Fernwood rd
Ship Inn, Ross Ferguson prop, 81 Wharf
Shipwright and Carpenters' Association, Jas B Colban, secty, Pioneer Hall, 28½ Broad
Sherburn, F, contractor, res 8 Carr E
Shier, Frank, upholste'r, Sehl-Hastie-Erskine, res 1 Montreal W
Shires, Jos, mechanic, res Esquimalt, Vic W
Shore & Anderson, furniture, crockery and glassware, 107 Douglas
Shore, Albert Edwd, (Shore & Anderson), res 33 King's rd
Shore, Sidney, hardware, res 138 Chatham
Shore, A E, (Shore & Anderson) furniture dealer, res King's rd cor First
Short, H & Sons, gunsmiths, res 72 Douglas
Short, Henry, (H Short & Sons), gunmakers, 72 Douglas, res Foul bay rd, Ross bay
Short, H F, gunmaker, (H Short & Sons), res Foul bay rd
Short, Henry Nugent (H Short & Sons), res Foul bay rd
Short Richard, clerk, (H Short & Sons), res Foul bay rd
Short, Robt, driver, Victoria Transfer Co
Short, R, miner, res Vancouver hotel
Short, William, bricklayer, res Saanich rd
Shotbolt, Thomas, chemist and druggist, 59 Johnson, res "Oakdean," Foul bay rd
Shrapnel, Alfred, master mariner, res Third, Oak bay
Shrapnel, Ed, artist, res Third, Oak bay
Shrapnell, Francis, tele operator, res Second, Oak bay
Shu Sun, physician, res 12 Cormorant
Shute, Edwd, helper, A.I.W, res 45 Third
Siddall, Hinkson, dept sheriff, res Upper Pandora
Sieward, Hy F, master mariner and prop Germania saloon, res 238 Fort
Sieh, Peter, fmr, Cadboro bay
Sigurdeson, Jno, laborer, res Stanley ave
Silliman, George, barber, res 255 Yates
Silliman, Walter, Driard baths and shaving parlor, 19 Trounce ave, res 255 Yates
Sills, William, frm labr, Saanich rd
Silver, John F, labr, res 9 St Louis
Silvene, T, engineer E. & N. Ry, res 133 Fort
Sim, Wm, waiter Vancouver hotel
Simon Leiser & Co., wholesale grocers and importers, 1-5 Yates
Simpkins, Wm, tailor Gregg & Son, res Cadboro bay rd
Simmons & Coker, London bakery, 25 Government
Simmons, Arther, (Simmons & Coker) res 75 Fort
Simmons, Mrs B, domestic, 153 Blanchard
Simminsons, Ole, labr, res Taunton
Simon B, clk Cuthbert & Co, res 129 Michigan
Simon, G, clk Land Registry, res 129 Michigan
Simon, Peter, labr, 29 Humboldt

DREWRY'S REDWOOD BREWERY WINNIPEG
Nothing but Thoroughly Experienced Labor Employed at the Redwood.

R. T. WILLIAMS BOOKBINDER and BLANK BOOK MANUFACTURER
28 BROAD STREET, VICTORIA.

DREWRY'S REDWOOD BREWERY - WINNIPEG.
Drewry's Premium Lager—Fully Equal to any Imported Beer.

Simpson, E M, tailor Gregg & Son, res Angel hotel
Simpkin, Ed, law student Drake, Jackson & Helmcken, res Cadboro bay rd
Simpkins, Wm, tailor, res Cadboro bay rd
Simpson, Wm, tailor, res Cadboro bay rd W
Simpson, J B, bartender Delmonico hotel, Government
Simpson, Alex, tailor, res Cadboro bay rd
Simpson, G L, glassware, crockery and fancy goods, 94 Douglas, res 71 Blanchard
Simpson, Geo, Stromness' farm, Burnside rd N
Simpson, E W, tailor, res Dominion hotel
Simpson, Miss M, dressmaker Spencer's Arcade, res 134 Blanchard
Simpson, Miss J, dressmaker Spencer's Arcade, res 134 Blanchard
Simpson, Alex, tailor 29 Fort
Simpson, Alexander, fireman gas works, res 66 John
Simpson, G F D, clk, Customs, res 22 Quebec S
Simpson, James, res 134 Cook
Simpson, Mrs I, 134 Cook
Sims, Walter, City Water Works, res 5 South Pandora
Sinclair, Dugald, printer, res 42 Humboldt
Sinclair, D, moulder V.I.W., res 14 Rock bay ave
Sinclair, Miss Flora, nurse at P. O Home
Sinclair, John Wesley, blacksmith, res 23 cabin, Johnson
Sinclair, Jno, fmr, Spring Bank farm, Cadboro
Sinclair, Jno Alf, dairyman, Spring Bank farm, Cadboro bay rd
Sinclair, Margaret, chambermaid Colonial Metropole
Sinclair, Robert, cab owner, res St Lawrence E
Sinclair, T F, conr, res 84 Dallas rd N
Sinclair, Wm, storekeeper, H. B. Co, res 42 Humboldt
Sing Kee, grocer and intelligence office, 24 Herald
Singer Manufacturing Co, W H Clark, mgr, 38 Broad
Sir William Wallace Society, 28½ Broad
Sister Mary Anne, superioress, St Anne's Convent
Sivertz, Sigurgeir, res 13 Spring rd
Sivertz, Thorolfur, labr, res 11 Spring rd
Skeena Packing Co'y, Skeena River. R P Rithet & Co, agts, 61-63 Wharf
Skelland, Wm, boiler maker, res 45 Third
Skelton, Francis, domestic, Hon E Dewdney, "Carey Castle," Belcher
Skilling, Julia, housemaid, res T B Hall, "Robleda," Belcher
Sleath, R, bricklayer, res Dominion hotel
Sleightholme, Wm, ship carpenter, res 161 Chatham
Sloan, Robert, prop King's Head Beer Hall, 48 Johnson
Small, Frank, clerk, Manchester House, res 148 Fort
Small, Peter Francis, bartender, 71 Fort
Smallfield, W B, clerk, Turner, Beeton & Co, res 23 Montreal W
Smart, Elizabeth M, res 20 Scoresby
Smethurst, Henry, tinsmith, res Delta st, Burnside rd
Smethurst, James, carpenter, res Delta
Smiley, Edgar, sealer, res Brunswick hotel
Smidt, Fritz, fireman, res Vancouver hotel
Smith, Albert J, res Dominion hotel
Smith, Alex, police constable, res 228 Michigan
Smith, Arthur, B.C.Pioneer Locksmith Works, 58 Fort
Smith, Ashton, letter carrier, res 91 Kingston N
Smith, A J W, contractor, res 36 Superior S
Smith, A V. contractor, res 12 Amelia
Smith, A W, rancher, res Dominion hotel
Smith, Miss Alice, res 2 Work
Smith, Miss Annie, domestic, Topaz ave
Smith, Mrs A, widow, res 88 Pandora
Smith, Chambers Del, journalist, res 62 John
Smith, Charles, clerk A J Rowbotham, res Gorge rd
Smith, C, emp V.I.W, res Saanich rd
Smith, Daniel, machinist, res Vancouver hotel

GORDON can Suit Your Taste and Pocket Book.
74 CORDOVA STREET, VANCOUVER, B C

A. M. BEATTIE WEEKLY AUCTIONS
CITY MARKET, VANCOUVER, B. C.

OPEN DAY AND NIGHT. **Victoria Transfer Co., Ltd.** *Largest in the Province.*

21 and 23 Broughton Street, Victoria, B. C. Tel. 129.

Smith, David, tanner, Rock Bay Tannery
Smith, Edwin, assistant, city treasurer, res 187 Fort
Smith, Miss E, domestie,118 Johnson
Smith, Mrs E, res 187 Fort
Smith, Francis, postman, res Grant
Smith, Frederick, cooper, res 17 Putman
Smith, Frederick, painter, res 14 Parry
Smith, Mrs F, widow, res 17 Putman
Smith, Miss F A, teacher Ward School, res Whittaker
Smith, F E, clk H. B. Co., res 36 Superior
Smith, Garrett, (M R Smith & Co) res 92 Dallas rd N
Smith, George, (Smith & Baumann) restaurant props, 35 Douglas
Smith, George, painter, 78-76 Fort
Smith, George, harness maker, res 33 Princess ave
Smith, George, res Frederick cor Mary, Vic W
Smith, G A, saddler, 92 Douglas, res 33 Princess ave
Smith, Geo C. barber Geo S Russell, res 104 Pandora
Smith, George Edward, grocer and liquors, 324 Government cor John
Smith, Geo Hy, fmr, Mount Tolmie cross rd
Smith, Godfrey, apprentice Sehl-Hastie-Erskine Co, res 16 San Juan ave
Smith, Hamilton, clerk M R Smith & Co, 92 Dallas rd
Smith, Henry, dairyman, Fairfield farm, Dallas rd, cor Cook
Smith, Henry, res 34 Niagara S
Smith, Henry B, (Keefer & Smith) 44-45 Five Sisters' block, res "Ventnor Cottage," 120 Fisguard
Smith, Henry Edward, carpenter, 324 Government
Smith, Herman, sealing captain, res 69 David
Smith, H D, blacksmith, res 17 Putnam
Smith, James, clerk, postoffice, res 187 Fort
Smith, James, porter,the Wilson
Smith, Jas, farm hand, Richmond rd W
Smith, James Wm, plasterer, res 69 Mears
Smith, John, res Telegraph hotel
Smith, John, emp C Morley, res 68 Superior
Smith, John, police constable, res 233 Cook
Smith, John C, grocer, res 34 Collinson
Smith, Joseph, carpenter, res 151 Chatham
Smith, Jos S, carpenter, res Hurlton, cor Leighton rd
Smith, J W, surveyor, res 36 Superior S
Smith, J L, cigar maker, res 146 Chatham
Smith, J McB, auditor general Treasury Dept, James bay, res 41 Birdcage Walk
Smith, J McKay, salesman J Piercy & Co, res 82 North Park
Smith, Miss Louisa, res 187 Fort
Smith, M R & Co, prop biscuit factory, 91 Niagara N, office Fort
Smith, M R, baker (M R Smith & Co), res 92 Dallas rd N
Smith, Miss Madeline, res 187 Fort
Smith, Miss Mary, domestic, 35 Gorge rd
Smith, Miss Maud, domestic, 39 Princess ave
Smith, Miss, res 23 View
Smith, Miss M, dressmaker, Stanley House
Smith, Mrs M C, res 63 Mears
Smith, Olie, waiter New York house, res 195 Johnson
Smith, Owen, waiter, New England hotel
Smith, Phil H, steward, Joe Levy's oyster house
Smith, Philip R, bookbinder, res Mary, Vic W
Smith, Robt, gentleman, res "Ethewold," cor Cook and Richardson
Smith, Robert C, clerk, res 291 Yates
Smith, R F, book-keeper, San Juan ave E
Smith, Samuel Geo, painter, res Lake Hill
Smith, Mrs Sarah, nurse, res 146 Johnson
Smith, S McCulley, shipwright, res Frederick cor Mary, Vic W
Smith, Miss S, dressmaker, res 64 Fort
Smith, Thomas, Fairfield farm, Dallas rd cor Cook
Smith, Thos R, J.P, res "Ethewold," cor Cook and Richardson

SHAWNIGAN LAKE LUMBER CO. Yard Discovery St., between Government and Store St. Address all communications to P. O. Box 298, Victoria, B. C.
Rustic, Clapboards, Flooring, Mouldings, Laths, Shingles, Etc., in stock or to order.
EWEN MORRISON, Manager.

WEILER BROS., ARE AGENTS FOR CROSSLEY AND SONS FINE CARPETS.
VICTORIA, B. C.

HUDSON'S BAY COMPANY Direct Importers of Havana Cigars
VICTORIA, B. C.

Smith, William, Weiler Bros' factory, res 55 Humboldt
Smith, Wm Hammet, oil mcht, res 116 Cook
Smith, Wm, barber, res 88 Pandora
Smith, Wm, shoemaker, res 158 Government
Smith, W, trimmer, Vic Elec Co, res San Juan ave
Smith, W A, driver, Erskine, Wall & Co, res Alfred
Smith, Wm F, painter, res 27 Alfred
Smith, William J, builder, res cor Montrose ave and Jones
Smith, W J, rubber stamp mkr, res 29 Green
Smith, W J, ship master, res 265 Johnson
Smith, W T, Govt printer, res 36 Superior S
Smith, Wm, bridge master, E. & N Ry, res 41 Chatham
Smith, —, (Ross & Smith), painter, res 102 Fort
Smith, —, Campbell's shoe shop, res 48 Herald
Smith, —, teamster, res Colville rd
Smithers, Joshua, teamster, res Tennyson ave, Saanich rd
Snavely, Jacob, res 256 Johnson
Snetsinger, Phillip, millwright, res 80 Niagara S
Snider, George R, bricklayer, res 81 N Chatham
Snider, Wm Henry, contractor, res 81 N Chatham
Snow, John, sealer, res 37 Vic Cres
Snowden, N P, real estate and insurance, res "Ashnola," Gorge rd
Sodenberg, Walter W, canvasser, res Dominion hotel
Soho Bazaar, A F Turner, prop, 43 Fort
Solly, Leonard H, civil engr, land dept, E. & N. Ry Co, 2 Broughton, res Phœnix Place
Somers, Isaac, carpt, res Tyndale ave W, Cedar Hill rd E
Sommerville, William, engr, res Catherine
Sommer, Jos, picture dealer, 50 Government, res 135 Yates
Soper, Anson E, millman, res 253 Johnson
Sorby Thomas C, archt, res "Chevet Lodge," Kingston S
Sorge, Hammond, baker, res Lansdowne rd
Soucie, Joseph, barber, 3 Oriental alley
Souden, Thos D, carpt, res Hurlton
Sowerby, Charles, retired, res Brunswick hotel
Soule & Day, architects, rms 47 and 46 Five Sisters' blk
Soule, Cornelius J, (Soule & Day) res Richmond rd
Soule, G, clerk Brdst Co, Mrntle Agcy, res Richmond ave
Southby, Richd Chas, stevedore, res 228 Michigan
Southern, Samuel, emp R E Knowles, Carnsew dairy, 97 Moss
Sparks, Thomas, labr, res 26 Erie S
Sparrow, Isaiah M, book-keeper, res 253 Fort
Sparrow, Michael, teamster, res 3 Penwill
Sparrow, Sergt W G, Royal Marine Artillery, the Barracks, Work Point, Head
Sparrow, Walter G, acct Simon Leiser & Co, res 253 Fort
Spaulding, F J, canvasser, res Dominion hotel
Spears, Mrs, widow, res Cadboro bay rd
Speed, Bros, groceries and provisions 69 Fort cor Douglas
Speed, James Wm, (Speed Bros) 69 Fort, res Kelvin rd
Speed, John Wm, (Speed Bros) 69 Fort, res Boleskyne rd
Speed, Thos Wm, lather, Boleskyne rd N
Spence, Jno, fmr, Gordon Head cross rd, Cedar Hill rd E
Spence, S G, dry goods clerk Lenz & Leiser, res Garbally rd
Spence, William, tailor, res Vancouver hotel
Spence, William, tinsmith Clarke & Pearson, res 291 Johnson
Spencer's Arcade, genl dry goods 20 Broad
Spencer, Chris, mgr Spencer's Arcade, res 15 Superior
Spencer David, Spencer's Arcade, 65 Government, res Belleville
Spencer, E W, Garrick's Head saloon 23 Bastion
Spencer, George, driver New England bakery, res 138 Cormorant
Spofford, W H, carpenter, res Devonshire rd
Spohr, Fredk, fireman, Spratt & Gray

Travel by the Palatial CANADIAN PACIFIC NAVIGATION COMPANY, Limited, VICTORIA, B. C.
- - Steamers of the - - JOHN IRVING, - Manager.

TIM KEE, EMPLOYMENT AGENCY Guides furnished to tourists. All kinds of Chinese help supplied on the shortest notice.
No. 23 STORE STREET, VICTORIA, B. C.

POPULAR PRICES AND BEST OF GOODS AT THE CENTRAL DRUG STORE
Clarence Block, Cor. Yates and Douglas Sts., Victoria, B. C.

Spragge, D, collector, Singer Mfg Co
Spragge, G, emp King & Ewing, 51 Wharf, res 32 Elizabeth
Spratt & Gray, machinists, boiler makers, brass founders and manufacturers' agents, 17-19 Work
Spratt's Wharf, M McCahill wharfinger, 80 Store
Spring Ridge Ward School, cor Chambers and North Chatham, R J Hawkey, principal
Spring, Mrs S, res 72 Belleville S
Spring, William, jeweler, res 72 Belleville S
Springer, George, engineer, res 209 Cook
Sprinkling, Daniel, tailors' apprentice, res Luxton ave N
Sprinkling, James, tailor, res Luxton ave N
Sprinkling, J F, tailor, res 54 Luxton
Sprinkling, Mrs W, widow, res Luxton N
Sprinkling, Wm A, tailor, 44½ Broad, res Lake District
Squires, C, expressman, res 3 Avalon rd
Stadthagen, Henry, grocer, 165½ Douglas
Stoddart, Walter, carpenter, res Harriet rd E
Stagmann, D, saloon keeper, res 23 Princess ave
Stainer, W S, clerk E B Marvin & Co, res 42 King's rd
Stallard, Charles E, plumber, res 5 Pioneer
Stamford, J L, mgr Victoria Plumbing Co, res 135 Michigan
Standard Life Assurance Co, Robert Ward & Co, agents, Temple blk, Fort
Standard Saloon, Wm Field, prop, 113½ Douglas
Standish, Wm G, fmr, Gordon Head
Staniforth, Francis, machinist, res 105 View
Stanley House, W S Hampson & Co, props general dry goods and millinery, 55-57-59 Douglas
Stannard, H D, clerk Henry Rutland & Co, res 179 Johnson
St Andrew's R.C. Cathedral, Rt Rev Bishop Lemmens, Blanchard
St Andrew's Presbyterian Church, Douglas
St Andrew and Caledonian Society's Hall, 35 Blanchard
St Anne's Convent, Sister Mary Anne, superioress, Humboldt
St Ann's Kindergarten, View
Stapledon, B, mgr Inverness Canning Co, res 73 King's rd
Stapledon, John, machinist, res 73 King's rd
Stark, J R, packer Weiler Bros
Stark, William, stonemason, res 2 Amelia
Starr, A E, assistant mgr C.P.R. Co's telegraph, 15-17 Trounce ave, res 13 Bellot
St Barnabas Church (Church of England), Rev G W Taylor, rector, cor Cook and Caledonia ave
St Barnabas' Church Institute, J E Raynes, secy, 10 Caledonia ave
Stchlsmidt, C B, clerk R Ward & Co, res 18 Rupert
St Clair, J, physical instructor Victoria College, Beacon Hill
Stead, Walter, millwright, res 23 Douglas
Stead, Wm, millwright, Vic Rice and Flour Mills, res Douglas
Steaner, Caroline, domestic 49 Gorge rd
Steaner, Josephine, domestic 49 Gorge rd
Steele, Miss Amy, res 140 Blanchard
Steele, Charles Alex, traveler J A T Caton & Co, res 140 Blanchard
Steele, Hubert, apprentice Times P. & P. Co, res 2 Market
Steele, John, mariner, res 2 Market
Steele, Mary, domestic, 84 John
Steele, Michael, messenger Green, Worlock & Co, res 2 Market
Steele, Miss M, tailoress, res 2 Market
Steele, Peter, saloon keeper, 4 Bastion sq, res Craigflower rd
Steele, Thomas, watchman, res 2 Market
Steele, William, engineer, res 140 Blanchard ave
Steel, Robert, engineer, res Craigflower rd
Steers, Charles, carpenter, res 151 Vancouver
Steers, Dr J E, Doane blk, Douglas
Steers, Mrs C-Mayo, medium, Doane blk, res 29 Elizabeth
Steffen, A H, hackman, res 18 Third
Steiger, Amet, barber, res 100 Pandora
Steitz, George, res 114 Fisguard

DREWRY'S REDWOOD BREWERY WINNIPEG.
DREWRY'S ALE AND PORTER BUILDS UP AND STRENGTHENS THE SYSTEM

WE EMPLOY More Hands and More Capital than all other Binderies in the Province.
28 BROAD STREET, VICTORIA. ★ ★ ★ R. T. WILLIAMS

DREWRY'S REDWOOD BREWERY - WINNIPEG.
Drewry's Ale, Porter and Lager is Recommended by Physicians Generally.

GORDON has the LARGEST STOCK in B. C.
74 CORDOVA STREET, VANCOUVER, B. C.

Steinfeldt, C, bartender Hotel Victoria, res 153 Fort
Steitz's Restaurant, Smith & Baumann, props, 52 Yates
Stelly, Frank George, clerk, res 74 Blanchard
Stelly, George, contractor, res 74 Blanchard
Stemler, Louis, prop Coffee and Spice Mills, res 144 Blanchard ave
Stemler, L. (Stemler & Earl), res 144 Blanchard
Stemer, Wm S, clerk, res 42 King's rd, cor First
Stenson, Wm, biscuit baker, res 11 James N
Stephenson, Mrs Alice, widow, domestic 136 Quadra
Stephens, C, domestic C W R Thompson, Gorge rd
Stephen, David, mechanical engineer, res 152 Michigan
Stephen, Edwin, clk Fell & Co, res 152 Michigan
Stephen, Ed, baker New England bakery, res 56 Pandora
Stephen, Fredk J, asst cashier C. P N. Co., res 152 Michigan S
Stephenson, F J, book-keeper, res 374 Johnson
Stephens, Miss J, milliner Hy Young & Co, res 152 Michigan
Stephens, Richard F, shipbuilder, res Sunnyside ave, Craigflower rd
Stephens, Wm J, shipbuilder, res 34 John
Stephen, William, clk H. B. Co., res 152 Michigan S
Sterne, Chas, labr, res 175 Douglas
Sterns, Chas, millhand Brackman & Ker, res Dallas rd W
Stevens, Chas Ed, fireman E. & N Ry, res Hereward rd
Stevens, Frank, stairbuilder, 213 Government
Stevens, Frank Thos, (Stevens & Jenkins), 111 Douglas
Stevens & Jenkins, dry goods and millinery, 111 Douglas
Stevens, Mrs J, res cor Springfield ave and William, Vic W
Stevens, J, res 138½ Blanchard ave
Stevens, Allan, butcher, proprietor Peoples' Market, 106 Fisguard
Stevens, James, labr A.I.W., res 106 Fisguard
Stevens, R, plumber at Colbert & Warner's, res 73 Yates
Stevenson, Gordon, labr, res 103 Pandora
Stevenson, James, conductor, street railway, res 80 Fourth
Stevenson, John, ship owner, res 66 Rae
Stevenson, Robt, horse dealer, 94 Fort
Stevenson, Robert, tailor, 71½ Fort
Stevenson, Thomas, clk, res Dominion hotel
Stevenson, W G, prop Bodega saloon, 65 Douglas, res 69 Carr
Stewart, Albert, painter, res 194 View
Stewart, Alexander, moulder, A.I.W, res Oakland ave
Stewart, Allen, cigar maker, res 194 View
Stewart, Allan, painter, J Sears, res 114 Yates
Stewart, Alex, stone cutter, res 91 North Park
Stewart, A, cigar maker, res 194 View
Stewart, Duncan, (Tolmie & Stewart), 45-47 Yates
Stewart, D B, mesngr Bank B. N.A, res 33 Yates
Stewart, Miss Ena, nurse, Prov Royal Jubilee Hospital
Stewart, George, grocer's assistant, res Lansdowne rd
Stewart, J P, clerk, res 14 Niagara S
Stewart, James, insurance agent, res 71 Kingston N
Stewart, James, moulder, res cabin 4, 88 Store
Stewart, Miss Jane, domestic, Douglas house
Stewart, James, sub agt, British Empire Mutual Life Assurance Co, 73 Wharf
Stewart, John, brass founder, res 6 Blanchard
Stewart, John, steamboatman, res 121 Montreal W
Stewart, James H, bricklayer, res 12 North Park
Stewart, John, carpenter, res 70 Kane
Stewart, James A, labr, res 31 Rae
Stewart, John, steamboatman, res 26 Quebec
Stewart, Joseph, warehouseman, J H Todd & Son, res Niagara
Stewart, Miss Mary, clerk, C A Lombard & Co, res 6 Blanchard
Stewart, Mrs, boarding house, 6 Blanchard

A. M. BEATTIE AUCTIONEER, - APPRAISER - AND GENERAL COMMISSION MERCHANT.
CITY MARKET, VANCOUVER, B. C.

Victoria Transfer Co., Ltd. UNIFORM RATES for Hacks and Baggage Good Drivers, Horses and Vehicles.
21 and 23 Broughton Street, Victoria, B. C. Telephone 129.

Stewart, N sealer, res Empire hotel
Stewart, Robt J, labr, res 111 View
Stewart, Rob, grocer's assistant, res 189 Fort
Stewart, R Muskett, grocer's assistant, res 119 Fort
Stewart, Torrence, clk, Ames Holden Co, Ltd, res 85 Henry
Stewart, Wm, foreman, G R Jackson res cor Menzies and Superior
Stewart, Walter, clerk, post office, res 6 Blanchard
Stewart, Wm, emp, A.I.W, res 19 Rendall
Stewart, William E, labr, res San Juan Ave E
Stewart, William, tailor, res 59½ Superior N
St George's Hotel, prop B Carter, res Esquimalt rd
St George's Society, Geo Farebrother pres, J J Austin, secy, Hall 28½ Broad
Stidd, William, carpt, res Vancouver hotel
Stike, Harry, emp V.I.W., res 21 Princess ave
St James' Church (C.E) and school house, St John E
St John's Episcopal Church, Rev Percival Jenns, rector, cor Fisguard and Douglas
St John's School, Church of England, 83 Herald
St Joseph's Hospital, superioress Sister Mary Placide, Collinson
Stocks, George, locomotive engineer, res 60½ Humboldt
Stoddart Miss Ada, res 64 View
Stoddart, Fred, mariner, res 14 cabin, Johnson
Stoddart, George, carpenter, res Harriet rd E
Stoddart, Miss Rose, res 64 View
Stoddart, Robt F, watchmaker, res 64 View
Stoddart, S A, watchmaker, res 64 View
Stoddart, Wm J, watchmaker, 67 Yates, res Mears
Stokum, John, baker, res Telegraph hotel
Stone, Mrs J S, housekeeper, res 152 Menzies E
Stone, Stonson, labr, res 16 Spring rd
Stooke, Chas, apprentice H G Waterson, 130½ Government, res 14 Frederick
Stone, Martin, carpenter, res 29 Bridge
Stooke, Samuel, clerk People's Clothing House, res 14 Frederick
Storey, Thos, builder and undertaker 90 Johnson, res Fisguard
St Paul's Presbyterian Church, Mary cor Henry, Vic W
Strachan, Alex M, clerk dry goods, res 146 Johnson
Strachan, Andrew, fmr, Gordon Head
Strachan, James, clerk Jeffree's, res 146 Johnson
Strachan, Mrs Elizth, boarding house 146 Johnson
Stratford, Jas C, seaman, res Edward cor Mary, Vic W
Street, M, fitter, V.I.W., res Western hotel
Streicher, Charles, cigar maker, res 23 Elizabeth
Strike, Harry, emp V.I.W., res 21 Princess ave
Strong, Frank, book-keeper, res 172 Yates
Stromgren, Capt Carl, master mariner, res Old Esquimalt rd and Springfield ave
Strouss, Morris, res 204 Yates
Stubbs, F W, porter Hotel Victoria
Sturdy, F, house and sign painter, 21 Government
Sturm, Fred, fresco artist, res Dominion hotel
Styger, Athois, Victoria Brewery
Styles, Richard Jas, expressman, res "Echo Point," Craigflower rd
Styles, Ald S T, res 1 Amelia
Sullivan, Daniel, Inland Rev, res 38 Quebec S
Sullivan, John, tailor, res Superior
Sullivan, Miss F, mantle dept, Westside, res 38 Quebec
Summers, Francis, painter, res 185 Fort and 30 Mears
Summerfield, civil engr, res Balmoral hotel
Sun Fire Insurance Co, London, Eng, Pemberton & Son, agts, 45 Fort
Sutherland, Alex C, lumberman, res 20 cabin, Johnson
Sutherland, Hugh A, supt Home for Aged and Infirm
Sutherland, John, tailor, res 169 Superior N
Sutherland, Wm M, painter, res 99 View

SHAWNIGAN LAKE LUMBER CO. Rough and Dressed Cedar and Fir Lumber. All kinds of Builders Lumber in Stock.
EWEN MORRISON, Manager. P. O. BOX 298. VICTORIA, B. C.

INTERIOR WOODWORK, OFFICE AND BAR FITTINGS
Made to Order by WEILER BROS.

HUDSON'S BAY COMPANY *European and English GROCERIES, WINES and LIQUORS, Free and in Bond.* VICTORIA, B. C.

Travel by the Palatial CANADIAN PACIFIC NAVIGATION COMPANY, Limited, VICTORIA, B. C. - - Steamers of the - - JOHN IRVING, - Manager.

Swan Lake Hotel, N H Brown prop, Saanich rd
Swanson, August, mariner, res Vancouver hotel
Swanson, A, logger, res Commercial hotel
Sweeney, Michael, cooper, res 142 Fort
Sweet, Miss, nurse, res 48 Rae
Swinerton & Oddy, real estate and financial brokers, 106 Governm't
Swinerton, Mrs, widow, res Niagara N
Swinerton, Wm, surveyor's assistant, res Niagara N
Swinerton, Robert H, (Swinerton & Oddy) res Niagara
Swianock, Oscar, emp Gas Wks, res Queen's ave
Switzer, John Wm, prop Regent saloon, cor Johnson and Douglas, res 205 Pandora
Switzer & McCluskey, Regent saloon, 96 Douglas cor Johnson
Sylvester, Clarence, asst to Dr Quinlan, 5 Sisters' blk, rooms 13, 14, 15
Sylvester, Miss E E, teacher Central school, res Frederick
Sylvester, F, book-kpr, res 40 Frederick
Sylvester, W B, produce and poultry dealer, rms 9, 10, City Market, res 40 Frederick
Symington, W, stonecutter, res Dominion hotel
Symons, William, coachman, "Carey Castle," Belcher

T

Tagg, James, ship carpenter, res 50 Work
Tai Fung & Co, groceries, etc, 32 Fisguard
Tai Soong & Co, importers curios and opium, 40 Cormorant
Tait, Alex G, dairyman, res Oak bay ave
Tait, James, milkman, res Fuller's ave
Tait, James L, conductor street railway, res 28 Elizabeth
Tait, Leonard, school teacher, res 121 Montreal
Tait, L, millhand, Brackman & Ker, res Dallas rd W
Tai Yune & Co, importers of opium, 135 Government
Talbot, Arthur, auctioneer's asst, res 145 Fort
Talbot, Jabez F, tram conductor, res Jessie
Tanner, J S, clerk, C.P.R, res 59 Superior
Tarbell, Chas H, tinsmith, res Tennyson rd cor Kelvin
Tarrant, Richard, lithographer, res 83 Superior N
Tavener, B, engr, Colonist
Taylor Milling Co, Ltd, John Taylor, mgr, 210 Government
Taylor, A W, insurance agent, 42 Fort, res 8 Franklin
Taylor, Mrs A, res South rd
Taylor, Miss A, dressmaker, res 117 Johnson
Taylor, Mrs Belle, dressmaker, res 60 Herald
Taylor, E, pressman Times P. & P. Co, res 100 Fisguard
Taylor, Frank, cabinet maker, res 32 Quebec
Taylor, Frank, jr, messenger office, res 32 Quebec
Taylor, Rev Geo W, rector St Barnabas Church, res 8 Caledonia ave
Taylor, John, mgr Taylor Milling Co, 210 Government, res 310 Government
Taylor, John, labr, res 51 Niagara
Taylor, John, labr, res 5 cabin, 175 Douglas
Taylor, John George, grocer, res Oak bay ave, cor Amphion
Taylor, J, book-keeper Henry Saunders, res 8 Franklin
Taylor, Miss J, tailoress J C Leask, res 144 Fort
Taylor, J D, reporter Colonist, res 188 Yates
Taylor, Richard, res cabin 7, 33 Chatham
Taylor, R E (Hanna & Taylor), 42 Broad, res 39 Quadra
Taylor, Willard, carpenter, res 51 Princess ave
Taylor, Wm John, B.L. (Eberts & Taylor), 30 Langley, res 12 Park rd
Teague, John, architect, Trounce ave, res cor Cook and Chatham
Teale, Miss Kate, domestic, 55 Fernwood rd
Teckla, Miss Ahola, waitress Western hotel

TIM KEE, EMPLOYMENT AGENCY Guides furnished to tourists. All kinds of Chinese help supplied on the shortest notice.
No. 23 STORE STREET, VICTORIA, B. C.

DR. LEWIS HALL'S ANTICEPTIC TOOTH WASH Hardens the Gums, Purifies the Breath and Cleans the Teeth - - - -
Made only at CENTRAL DRUG STORE, Clarence Block, Victoria, B. C.

Telegraph Hotel, J Merryfield, prop, 49 Store
Telegraph Office, C.P.R., Trounce ave
Telephone Co Office, R B McMicking, mgr, 14 Trounce ave
Temple Building, Robt Ward & Co, Ltd Lby, 17 Fort
Temple, B B, cabinet maker, res 129½ Oswego E
Temple, Ernest, lawyer's clerk, res 269 Johnson
Temple, E, book-keeper, 152 Government
Temple, E, book-keeper Eberts & Taylor, res 269 Johnson
Temple, Lieut F N, commanding Royal Marine Artillery, the Barracks, Work Point, Head
Templeman, Wm, mgr Times P. and P. Co, 35-37 Yates, res 135 Menzies
Templeton, Miss Martha, clerk Telephone office, res Douglas house
Temperance Hall, 49 Pandora
Tepoorten, J A, traveler Langley & Co, res 257 Johnson
Terrill, John, expressman, res 10 North rd
Terry, Fred, engineer, res 3 Jackson ave
Terry, Miss Jessie, dressmaker Young & Co, res South rd
Terry, John, bricklayer, res South rd
Terry, Wallace S, druggist at Campbell's 168 Fort
Tesche, Eugene, butcher B. C. C. Co, res 34 Humboldt
Tesche, Harry, B. C. Cattle Co, 97 Government, res Humboldt
Teusset, Miss Jennie, waitress Vienna restaurant
Teutonia Saloon, D Steigman, prop, 112 Government
Thain, Miss A, music teacher, res 119 Fisguard
Thain, Edward Jas, clerk Attorney-General's office, res 119 Fisguard
Thain, Mrs John, widow, res 119 Fisguard
Thain, Mrs J H, res 85 View
Thames & Mersey Marine Insurance Co, R P Rithet & Co, agents
Theatre office, 50 Douglas
Theobald, Henry, painter, res Wilkinson rd
Theobold, Hy, painter, res Tennyson ave, Saanich rd
Therrioult, Mrs S, widow, res 9 Alfred
Thiele, Chris, bartender Jubilee saloon
Thistle Restaurant, Mrs B Powell, prop, 112 Yates
Thistle, Wm Hy, fmr, Cadboro bay W
Thoburn, J E, collector Times Printing Co, 35-37 Yates
Thomas, Almond, senior guard Prov gaol, res Fourth, north of Hillside ave
Thomas, B, machinist S. H. & E. furniture factory
Thomas, Capt, ship owner, res Rock Bay hotel
Thomas, Miss Caroline, dressmaker, res 113 Michigan N
Thomas, Charles E, teamster, res 58 Fourth
Thomas, Frederick, artist, res Parry
Thomas, F, artist the Colonist
Thomas, Hy, hide and skin mercht, res 107 Fisguard
Thomas, James E, builder, res 67 Second
Thomas John, tailor, res 9 Avalon rd
Thompson, Alf, sealer, res Vancouver hotel
Thompson, Charles, ship carpenter, res 195 Johnson
Thompson, C W R, secy gas works, res Gorge rd
Thompson, David, police constable, res 76 Johnson
Thompson, David, horseshoer, res 107 Johnson
Thompson, F E, clerk W H Perry, res Whittaker
Thompson, F E, engineer, res 281 Johnson
Thompson, Gilbert, L O, clerk Bank Montreal, res 42 Superior S
Thompson, Henry, carpt, res 33 Heywood ave
Thompson, Henry A, carpt, (Christie, Thompson & Co) res 18 Hillside ave
Thompson, Jas J, marine engineer, res 159 Johnson
Thompson, Mrs Jessie, housekeeper, Clarence hotel
Thompson, John, pilot, res 25 Montreal W
Thompson, Matthew, plumber, res 70 Fort
Thompson, William, ship carpenter, res Craigflower rd

DREWRY'S REDWOOD BREWERY, WINNIPEG.
Drewry's XXX Stock Ale is Extra Hopped, Making it an Excellent Appetizing Tonic.

TIM KEE, EMPLOYMENT AGENCY Guides furnished to tourists. All kinds of Chinese help supplied on the shortest notice.
No. 28 STORE STREET, VICTORIA, B. C.

DREWRY'S REDWOOD BREWERY - WINNIPEG.
Drewry's XXX Stock Ale is Extra Hopped, Making it an Excellent Appetizing Tonic.

GORDON "One Price Clothier."
74 CORDOVA ST., VANCOUVER, B. C.

Thompson, William, expressman, res Fuller's ave
Thompson, William, waiter, Colonial Metropole
Thompson, William, grocer, res 49 Quadra
Thompson, —, engineer, res 55 Kane
Thompson, David, millman, Muirhead & Mann, res 26 Green
Thomson, George, res 125 Cormorant
Thomson, H B, res 23 Montreal
Thomson, John, gardener, res 26 Green
Thomson, John A, stmboat inspector res Sylvia N
Thomson, John D, gardener, res 20 Rendall E
Thomson, William, grocer, res 46 Quadra
Thomson, William, blacksmith, res Milne
Thornley, George, fireman, power house, res Vancouver hotel
Thorpe & Co, Mineral Water Manufacturers, David street, Frank H Price, mgr
Thorsteinson, H, labr, res 12 Sayward
Thorsteinson, Paul, labr, res 179 Fernwood rd
Throup, Miss Ada, waitress, Hotel Brunswick
Thsleib, Chr Otto, carpt, 91 Wharf, res 24 Belcher
Tiarks, J Gerhard, architect, 39½ Government
Till, Walter, machinist, E G Prior & Co, res 172 Yates
Tilton, E G, hardware merchants, 67-69 Wharf, res Heywood ave
Tim Kee, employment agent, 23 Store
Times P.and P.Co, mgr Wm Templeman, 35-37 Yates
Tippins, W Henry, painter, res Lansdawne rd
Tippins, W J, candymaker, res Carey rd W
Tite, George, painter, 33 St Louis
Tobin, Arthur, baker, H Clay's, res 39 Fort
Tobin, Timothy, army pensr, res 71 Menzies
Todd, C F, (J H Todd & Son) 72 Wharf, res 218 Johnson
Todd, Miss Emma, clerk, R McD & Co, res 42 Princess ave
Todd, Jas W, fmr, Spring Bank farm Cedar Hill rd E
Todd, John, cook, res Pine
Todd, J H & Son, wholesale grocers and commission merchants, and salmon canners, etc, 72 Wharf
Todd, J H, (J H Todd & Son), res 196 Johnson
Todd, William, sealer, res Dominion hotel
Torrance, Arthur, letter carrier, res 85 Henry
Toller, Albert, real estate agent, res "The Eyrie," Charles
Tollich, John, fishmonger, 51 Johnson
Tolmie Land Co, R T Tolmie, mgr, 16 Trounce ave
Tolmie & Stewart, wine and spirit merchants, 45-47 Yates
Tolmie, Andrew (Tolmie & Stewart), 45-47 Yates
Tolmie, Simon F, veterinary surgeon, Cloverdale farm
Tolmie, Hy W, Cloverdale farm
Tolmie, Jno Work, J.P., fmr, Cloverdale farm
Tolmie, Rod F, Tolmie Land Co, 16 Trounce ave, res 162 Fort
Tolmie, Dr S F, veterinary surgeon, res 109 Johnson
Tompkins, W C, watchmaker, res Sayward
Totman, Arthur, bartender Dallas hotel
Tottenham, Dr, res 56 Pandora
Touet Philip, fmr, Cordova bay, Cedar Hill rd
Tovey, Mrs A E, boarding house, 66 Rae
Townsend, Mrs C, res 44 Princess ave
Townsend, Miss Harriet, dressmaker, res 44 Princess ave
Townsend, Jas, plasterer, res Oak bay ave
Townsend, John, seal hunter, res 109 Pandora
Townsend, Miss Susan, res 44 Princess ave
Townsend, Turner, conductor E. & N. Ry, res Mary, cor Frederick, Victoria W
Townsley, Andrew, engineer Victoria Rice and Flour Mills
Townsley, James, foreman Hall, Ross & Co, res 34 Pioneer
Trace, John, teamster Weiler Bros, res 26 Pioneer
Tracey, Jos, landholder, res Feltham rd S, Cedar Hill rd E

A. M. BEATTIE, AUCTIONEER, Vancouver, B. C.

Victoria Transfer Co., Ltd. *BEST HACKS at Reasonable Rates and Quickest Despatch.*

21 and 23 Broughton Street, Victoria. B. C. Tel. 129.

Trahey, George, ship carpenter, Star shipyard, Indian reserve
Trahey, Thos H, prop Star shipyard, res Esquimalt rd
Traill, Miss M, art dept, Spencer's Arcade, res 54 Frederick
Tranter, Miss Annie, tailoress, res 101 Douglas
Tranter, Miss Lizzie, tailoress, res 101 Douglas
Tranter, Seymour, brickmaker, res Fourth
Travelers' Life and Accident Insurance Co, Hall, Goepel & Co, agents, 100 Government
Traxler, Mrs Agnes, dressmaker, res 175 Johnson
Treasury Department, Hon J H Turner, Minister of Finance, James bay
Trehart, Mrs Ellen, widow, res 134 Cook
Treigg, Miss, dressmaker, Manchester House, res 88 Yates
Tremblay, Alexis, contractor, res 60 Pembroke
Tribe, George, saloon keeper, 69 Yates, res 9 George
Trickey, William, expressman, res 8 Harrison
Trigg, Miss Elizabeth, domestic, 39 Fort
Trimen, R C, clerk C.P.R., res Sylvia
Trimen, L B, clerk R Ward & Co, res Sylvia
Trimen, Mrs L B, res Sylvia
Trounce, Thomas, architect, res 63 Menzies
Trube, J, mattress maker, Weiler Bros
Trudell, P H, clerk Hotel Victoria
Truran, Mrs Hannah E, widow, res 139 Michigan
Truran, Richard, cornice maker McLennan&McFeely, res 139 Michigan
Trutch, Hon Sir Joseph, K. C. M.G., res 73 Richardson
Tubb, Arthur, janitor B. C. Board of Trade bldg
Tubman, Thomas, carpenter, res Richmond ave
Tuck Douglas C, clerk, res "Roccabella" 22 Victoria Cres
Tugwell, Thomas, prop Colonial Metropole Hotel, res 15 North Park
Tugwell, Thomas, jr, prop cigar store Colonial Metropole, Johnson, res 15 North Park
Tuke, F, labr, res Commercial hotel
Tulk, Samuel, carpenter, res 132 Fort
Tulk, Charles, ship carpenter, res 13 Humboldt
Tullock, W K, hotel keeper, the Wilson
Tumilty, John, engr str Daisy, res 114 Blanchard
Turnbull, Mrs M W, res 52 Menzies E
Turner, Mrs A F, music teacher, res 67 Frederick
Turner, Archibald, res 62 Fernwood rd
Turner, Aug F, prop Soho Bazaar, 43 Fort, res 67 Frederick
Turner, Beeton & Co, wholesale merchants, 90 Wharf
Turner, Frank, dog trainer, Cadboro bay rd
Turner, John, contractor, res 106 Cook
Turner, Hon John Herbert, M. P.P., (Turner, Beeton & Co) res 1 Pleasant
Turner, John H, watchman A.I.W., res 118 Chatham
Turner, Mrs J, dressmaker, res 53 Yates
Turner, James Edw, clerk Drake, Jackson & Helmcken, res 207 Douglas
Turner, Mrs W M, dressmaker, res 60 Herald
Turner, Thos, bricklayer, res Culduthel rd
Turner, Thomas, warehouseman, Boscowitz & Son, res Cawtharo rd
Turpel, William, shipwright, res 21 King's rd
Turpin, William, painter, res Dominion hotel
Tuthill, E V, capitalist, res 34 Humboldt
Twiss, Edwd Day, res 151 Johnson
Twiss, Wm, Jas, salesman, J Sehl's, res 151 Johnson
Tyack, James, blacksmith, 15 Humboldt
Tye, Thomas H,(Matthews, Richards & Tye) 32-34 Yates, res 277 Douglas
Tyler, William, res 51 Hillside ave cor First
Tyson, James, emp V.I.W., res 42 Henry
Tyson, James, tailor, 42 Henry

SHAWNIGAN LAKE LUMBER CO. Wm. Munsie. Ewen Morrison, Mgr T. Elford.
Rough and Dressed Cedar and Fir Lumber, Rustic, Clapboards, Flooring, Mouldings, Lath, Shingles, Etc. **Victoria, B. C.**

WEILER BROS., are Complete House Furnishers. Largest Stock in B. C.

HUDSON'S BAY COMPANY Wholesale Grocers & Wine Merchants
VICTORIA, B. C.

U

Ulin, Erick, jr, book-keeper, Taylor Milling Co
Ullmann, Jos, fur and skin dealer, res 7 Store
Underhill, Mrs, dressmaker, res 74 Kane
Underwood, Alex, res 131 Cormorant
Underwriting and Agency Association of Lloyds. London, Heisterman & Co, agts, 75 Government
Union Club, cor Courtney and Douglas, P.O. box 492
Union Colleries, Jas Dunsmuir, president, offices 2 Broughton
Union Mutual Life Insurance Co, of Maine, A McPherson, manager, cor Government and Courtney
United States Consulate, Levi W Myers, 43½ Govt, res 26 John
Unwin, Geo W, steward Marine Hospital, Hospital Point
Upritchard, John, clerk, B Boggs & Co, res 25 Kane
Ure, Charles, bartender, res 67 Kane
Ure, Miss C E, clerk, R T Williams, res 8 Alfred
Ure, Edward, stair builder, res 8 Alfred
Ure, Miss G, clerk, Hy Young & Co, 67 Government, res Alfred
Ure, James, mgr Morley Soda Wks, res 8 Alfred
Ure, J G, clerk, res 8 Alfred
Urquhart, C, clerk, H.B. Co, res 16 Bellot
Urquhart, Capt D, S.S. Lorne, res 119 Menzies

V

Vaio & Brooks, fruit and produce merchants, 66 Yates
Van Allman, Miss Mary, domestic, 152 Pandora
Vancouver Bakery, Simmons & Coker, props, 75 Fort
Vancouver Brewery, T W Carter, prop, 32 Herald, res 61 Herald
Vancouver Hotel, F J Dawley, prop, res 71 Yates
Vancouver Island Building Society, B Williams, secty, cor Fort and Broad
Vancouver House, general dry goods, Wm Craft, prop, 93 Douglas
Vanden, Ally, rancher, res Strawberry Vale
Vanderwater, J S, canvasser, res Dominion hotel
Van Horst, Mrs Mary, widow, res 20 Elizabeth
Van Millingen, O H, Secty Union Club
Vair, John, (Vair & Brooks), fruit and produce merchants, 66 Yates, res 31 Bay
Van Nevel, Rev John Adolphe, res the Palace, 109 Yates
Vanrine, Arthur, bartender, res 184 View
Van Sicklin, Frederick W, barber, Geo S Russell, res 53 Yates
Van Sicklin, William, boarding hse, 53 Yates and 46 Broad
Vanslyke, John, teamster, Shawnigan Lake Lumber Co
Vanstone, C S, tailor, Gregg & Sons, res Angel hotel
Van Volkenburgh, A, manager for B Van Volkenburgh, 72 Yates
Van Volkenburgh B, butcher, 72 Yates, res 215 Johnson
Van Volkenburgh, Frank, res 215 Johnson
Vaughan, A K, bartender, Dallas htl, Dallas rd
Vaughan, Wm John, clerk, res 51 Blanchard
Verbiest, P M & Co, watchmkrs, jewelers and opticians, 88 Douglas
Verbeist, P M, (Verbiest, P M & Co) 88 Douglas, res 212 Cook
Verdier, Mrs, res Richmond ave
Verge, Samuel, seal hunter, res Francis ave
Vermouth, John, expressman, res 62 South Pandora
Vernon, Charles A, res 134 Homboldt
Vernon, Hon Forbes, Chief Com Lands and Works Dept, res 72 Cook
Verrinder Bros, dental and oral surgeons, r 17 Five Sisters' blk
Verrinder, Dr A E, (Verrinder Bros, r 17 Five Sisters' blk, res 18 Michigan
Verrinder, Dr R F, (Verrinder Bros), r 17 Five Sisters' blk, res 18 Michigan
Vertue, John, teamster, res 130 Cook
Victoria Assembly Rooms, Charles E Dickson, caretaker, 178 Fort

Travel by the Palatial CANADIAN PACIFIC NAVIGATION COMPANY, Limited, VICTORIA, B. C.
- - Steamers of the - -
JOHN IRVING, - Manager.

BLANK BOOK MANUFACTURER R. T. WILLIAMS
28 Broad St., Victoria.

Prescriptions Prepared from **PURE DRUGS ONLY** at the Central Drug Store
Clarence Block, Corner Yates and Douglas Sts., Victoria, B. C.

Victoria Auction Co, W T Hardaker & Co, managers, 81 Douglas
Victoria Bazaar, Henry Gribble, prop, 84 Government
Victoria Building Society, 18 Broad, A St George Flint (Flint & Prossor), secretary
Victoria Cannery and Saw Mills, Findlay, Durham & Brodie, agents, 98 Wharf
Victoria Canoe Club, C M Page, secy, James bay bridge
Victoria Chess Club, J Kingham, secy, Wilson hotel, 90 Yates
Victoria Club, B Williams, secy, 45½ Fort
Victoria Coal, Wood and Lumber Yard, E J Palmer, mgr, 74 Yates
Victoria College, Beacon Hill, J W Church, M.A., principal
Victoria Electric Co, M Hutchison, mgr, 26 Langley
Victoria and Sidney Railway Company, 28½ Broad, Robert Irving, secy
Victoria Fire Department, Thomas Deasy, chief, 82 Yates, res 100 Pandora
Victoria Gas Co, Ltd, F H Hewlings, supt, 2 Pembroke
Victoria House, dry goods store, G A Richardson & Co, 86½ Douglas
Victoria Ice Co Stables, Jas Baker, mgr, 71 Pembroke
Victoria Iron Works Co, Ltd, C H Wilson, mgr, 42 Pembroke
Victoria Lithographic Co, W R Creech, mgr, cor Yates and Government
Victoria Loan Office, Kerchberg & Landsberg, 133 Government
Victoria Meat Market, Jno Mitchell, prop, 133 Douglas
Victoria Optical Co, A R Hyams, mgr, 100 Government
Victoria Phœnix Brewing Co, J Lowen, pres
Victoria Planing Mills, Muirhead & Mann, props, 15 Constance
Victoria Plumbing Co, H D Flatt, prop, 48 Government, res Bay
Victoria Rice and Flour Mills, Thos B Hall mgr, 64 Store
Victoria Saloon, Wm O'Connor, prop, res 71 Fort
Victoria School of Music, Ernest Wolff and Clement Rowlands, principals, Government
Victoria and Sidney Railway Office, Arcade, 65 Government, T W Paterson, contractor
Victoria Steam Laundry Co, A R McCrimmon, mgr, 152 Yates
Victoria Stone and Marble Works, J E Phillips, prop, 135 Douglas
Victoria Theatre, Robt Jamieson, mgr, View
Victoria Theosophical Society, H W Graves, secy, 212 View
Victoria Towing and Lightering Co'y, J M Cowper & Co, 55 Wharf
Victoria Transfer Co'y, Ltd, A Henderson, supt, Alex Mouat, secy, 21-23 Broughton
Victoria Truck and Dray Co, office, 108 Wharf, Jas Bryce, mgr
Victoria Vinegar and Pickle Co, J H Falconer, 157½ Yates
Victoria West Hall, Langford
Victoria West Public Schools, Front, principal, Thomas Nicholson
Victoria West Steam Bakery, William Jordan, prop, 47 Store st, bakery, Vic W
Vidler, P A, solicitor, res 216 Cook
Vienna, Geo, Victoria market, dealer in game, fish, vegetables, etc, 113 Government, res Store
Vienna, Kate, domestic, Maternity Home, Blanchard
Vienna Restaurant, Charles Eissner, prop, 92 Yates
Vigelius Bros, St Nicholas baths, 105 Government
Vigelius, Andrew, (Vigelius Bros) 105 Government, res 36 Niagara
Vigelius, Antone, (Vigelius Bros) 105 Government, res 156 Pandora
Vigelius, Louis, mgr, (Vigelius Bros) res 166 Pandora
Vigelius, Miss Minnie, dressmaker, room 42 Five Sisters' block
Vigelius, Phillip, shoe maker, A B Erskine, res 11 St Louis
Vigor, Edw R, clerk, R P Rithet & Co, res 165 Douglas
Vigor, Mrs M A, fancy dry goods and millinery, 165 Douglas
Vincent, F W, asst mgr, C.P.N. Co, 64 Wharf, res 10 Erie
Vincent, John, supt Reformatory, Menzies
Vincent, K A, Dom Savings Bank, Menzies

DREWRY'S REDWOOD BREWERY, - WINNIPEG
ALL WHOLESALE DEALERS KEEP DREWRY'S ALE, PORTER AND LAGER IN STOCK.

THE LATEST IMPROVEMENTS IN BOOK-BINDING AND PAPER RULING.
R. T. Williams
28 BROAD STREET, VICTORIA.

DREWRY'S REDWOOD BREWERY WINNIPEG
Nothing but Thoroughly Experienced Labor Employed at the Redwood.

GORDON FOR YOUR FALL SUITS
VANCOUVER, B. C.

Vincent, Thomas, Globe restaurant, 42 Yates, res James bay
Vincent, W J, clerk, Bank B.N.A, res Menzies
Virtue, Albert, blacksmith, res 69 Broad
Virtue, John A, mgr Mount Baker hotel, Oak bay
Vowell, A W, Indian agent, res 102 Cook
Vye, Alex, prop Montreal clothing house, 152 Government, res Richmond rd

W

Wade, A E, foreman saddler, 126 Government
Wade, Dr M S, physician and surgeon, 63 Government, res Belleville
Wadsworth, Miss Emma, milliner, Manchester House, res 6 N Park
Wadsworth, Miss Victoria, dressmaking dept, Manchester House, res 6 N Park
Wagg, Edwin, expressman, res 23 Toronto N
Wagg, Edwin, candy store, 34½ Government, res 23 Toronto
Wagg, John, painter, R Lettice
Wager, Hy, painter, res 43 Henry
Wah Yun Co, importers, 78 Cormorant
Waitt, M W & Co, music warehouse, 64 Government
Waitt, Mrs M W, res 109 Quadra
Waites, James, machinist, res 45 Pandora
Walbey, H Walker, clerk, A W More & Co, 70 Douglas
Walbran, Capt J T, res 120 Belleville S
Waldron, Samuel, motorneer, res 208 Douglas
Wales, Dan, bricklayer, res 43 Vancouver
Walhilla, Miss Mary, chambermaid, Western hotel
Walker, Miss Agnes, clerk, res 102 Fisguard
Walker, Donald Grant, ship carpt, res 189 Yates
Walker, Frank, bartender, Adelphi saloon, res 39 Quadra
Walker, Mrs F G, res 105 N Chatham
Walker, G T, artist, res 43 Hillside ave
Walker, George, keeper Western hotel, res 71 Discovery
Walkem, George A, puisne Judge, res "Maplehurst," Blanchard ave
Walker, Harry Wm, grocer, res Esquimalt rd
Walker, H, real estate agent, res Heywood ave E
Walker, H G, real estate (with Hall, Goepel & Co), res 12 Park rd
Walker, James, carpenter, res Richmond ave
Walker, Joe, carriage builder, res 116 Cormorant
Walker, Mrs Mary, matron Protestant Orphans' Home
Walker, Q L, carriage builder, res 67 Broad
Walker, Robert, emp G C Shaw & Co, res Heywood ave
Walker, Robt, bartender, Vancouver hotel
Walker, R, blacksmith, V.I.W., res Occidental hotel
Walker, John, police sergeant, res 12 King's rd
Walker, Walter, coal and wood merchant, 68 Yates, yard Store, res 22 Cadboro bay rd
Walker, William, res Front, Vic W
Walker, Wm, carpenter, res 140 St Catherine W
Walkley, Arthur, contractor, res 171½ Superior N
Wall, Edmund James (Erskine, Wall & Co), res Spring Ridge
Wall, Gilbert, carpenter, res 80 Kane
Wall, John, sr, tailor, res 52 Chatham
Wall, John, jr, shoemaker, res 52 Chatham
Wall, John, labr, res 5 cabin, Johnson
Walls, J P, barrister-at-law, 14 Chancery lane, res 57 North Park
Wallace, Mrs Chas, widow, res 144 Cook
Wallace, James, marine engineer, res San Juan ave W
Wallace, John, labr, res 1 cabin, Johnson
Wallace, Thos L, electrician, N.E.T. & L. Co, res Mary, Vic W
Wallace, Walter, res 136 Cook
Wallace, William, clerk, Henry Saunders, res 60 North Park
Wallenstein, Fred, upholsterer, Sehl-Hastie-Erskine Co, res 21 Green

A. M. BEATTIE Weekly Auctions
CITY MARKET, VANCOUVER, B. C.

VICTORIA TRANSFER CO., LTD. Check Baggage to any part of the City. Their Wagons and Carriages meet all Boats and Trains.

21 and 23 Broughton Street, Victoria, B. C. Tel. 129.

Waller, Charles, apprentice, Spratt & Gray

Waller, Henry, clothing and gents' furnishings, 89 Douglas, res 318 Douglas

Waller, S Sea, jr, salesman, Hy Waller, 89 Douglas

Waller, Thomas E, plumber, res 222 View

Walsh, Isaac, drayman, res 79 Pembroke

Walsh, John J, drayman, res 77 John

Walsh, M, bartender Colonial Metropole

Walsh, Richd, bartender Ominica saloon, res New York hotel

Wannock Packing Co, Rivers Inlet, R P Rithet & Co, agents, 61-3 Wharf

Ward, C W, student-at-law, Hon C E Pooley, 24 Langley, res "Highwood," Moss

Ward, Robert & Co, Ltd, Liability, commission merchants, shipping and insurance agents, Temple building, Fort, (*see B. C Corporation*)

Ward, Frederick W, res 33 Blanchard

Ward, F B, clerk Bank B.C., res Moss

Ward, Jesse, asst drug store, 36 Government, res 154 Chatham

Ward, John, grocer and fancy goods, res 124 Quadra

Ward, John Wm, baggage master, C.P.N. Co, res 154 Chatham

Ward, Robert, J.P., Consul Norway and Sweden, Pres Robt Ward & Co, Ltd, res "The Laurels," 81 Belcher

Ward School, cor Third and King's rd

Ward, William, baker, res 30 Pioneer

Ward, Wm Arthur, Vice-Pres Robt Ward & Co, res "Highwood," Moss

Ward, William C, inspector Bank B. C., res "Highwood," Moss

Ware, Henry, labr, res 12 Niagara S

Waring, Thomas, painter, R Lettice, res South rd

Wark, Chas Lowe, painter, res 138 Michigan

Wark, John, res 138 Michigan S

Warner, J H, plumber, Colbert & Warner, res 73 Blanchard

Warner, Orlando, ship carpenter, res Catherine, the Arm, Victoria W

Warren, Augustus, engr, res 40 Chatham

Warren, H, (Warren H & Co,) 22 Trounce ave, res 27 Montreal

Warren, Capt J D, wood and coal yard, res 27 Montreal W

Warwick, George, book-keeper Delmonico hotel, 107-109 Government

Wass, Adolf, res Dominion hotel

Waterman, I K, capitalist, res Wilson hotel

Waterson, H G, printer 130½ Government, res 246 Johnson

Watkins, Chas Elwood, draughtsman res 73 Blanchard

Watkins, George, boiler maker, res Commercial hotel

Watkins, Miss Lizzie, res 73 Blanchard

Watkins, Mrs M H, res 73 Blanchard

Watkins, Wm C, clerk W J Jeffree, res 73 Blanchard

Watkinson, A J, painter, res 30 Fourth

Watson & Geiger, plumbers and gasfitters, 69 Pandora

Watson & Hall, grocers, 55 Yates (*see advt, p. 255*)

Watson, Alexander, ship carpenter, res 5 Montreal W

Watson, Alex, jr, shipbuilder and postmaster, Catherine st Vic W

Watson, A, emp A.I.W., res 48 Herald

Watson, Charles, clerk, res 3 Cadboro bay rd

Watson, David, mechanical engineer, res 20 Quebec S

Watson, Franklin P, (Watson & Hall), 55 Yates, res 281 Yates

Watson, George, (Watson & Geiger), plumber, 69 Pandora, res 5 Montreal

Watson, George, driver, Vic Transfer Co

Watson, George, stonecutter, res 159 Fernwood rd

Watson, George, expressman, res 5 Penwill

Watson, G, stonecutter, res 169 Fernwood rd

Watson, James, machinist, A.I.W., res 5 Montreal W

Watson, Jas, carpenter, res Western hotel

Watson, Mrs Mary, res 133 Johnson

Watson, Ralph R, grocers' assistant, 49 Quadra, res 107 View

SHAWNIGAN LAKE LUMBER CO. **Rough and Dressed Cedar and Fir Lumber** All kinds of Builder's Lumber in stock. EWEN MORRISON, *Manager.* *P. O. Box 298.* VICTORIA.

WEILER BROS., the Leading Furniture Dealers, VICTORIA, B. C.

HUDSON'S BAY COMPANY, Agents for Fort Garry and Benton County Flouring Mills
VICTORIA, B. C.

Travel by the Palatial CANADIAN PACIFIC NAVIGATION COMPANY, Limited, VICTORIA, B. C.
- - Steamers of the - - JOHN IRVING, - Manager.

Watson, Robert, clerk, res Foul bay rd
Watson, R S, labr, res Dominion hotel
Watson, Thomas, lineman, District Telegraph and Delivery Co, 34 Fort
Watson, Thomas, electrician, res 11 Amelia
Watson, Thos P, engineer, res Jessie
Watson, Wm, carpenter, A.I.W., res Turner
Watson, Wm Hendry, iron moulder, Vic foundry, res 133 Johnson
Watters, Fred, bartender, California hotel
Watt, H F, clerk, res Dominion hotel
Watt, Dr Alfred T, physician and surgeon, 85 Fort
Watt, William, prop Grove saloon, Henry, Vic W
Watts, Hy, plumber and engineer, res Cedar Hill rd
Watts, H, fitter V.I.W., res Elliott, Burnside rd
Waxstock Bros, cigar manfrs, 75 Pembroke
Waxstock, Isaac, cigar manfr, 75 Pembroke
Waxstock, Louis, cigar manfr, 75 Pembroke
Way, Miss Alto, dressmaker, res 98 Pandora
Waymire, Wm, driver, Vic Transfer Co
Weale, Jas, steward, Driard cafe and restaurant
Weaver, —, clk, Spencer's Arcade, res 99 Quadra
Weaver, Richard, clk, Spencer's Arcade, res 138 Blanchard
Weaver, Thomas, labr, res Topaz ave
Weaver, Thomas, carpenter, res 7 Centre rd
Weaving, Sidney, emp Rose Bank dairy, Cedar Hill
Webb, Miss Dora, domestic, 61-63 Fort
Webb, F, gunsmith, res Empire hotel
Webb, Jos Wm, gardener, res Boleskyne rd
Webber, August, hackman, res 188 Chatham
Webber, Charles, barber, New York hotel, 67-69 Yates
Webber & Galpin, commission agts, B. C. Board of Trade bldg
Webber, John, labr, res Pembroke
Webber, L H, commission agent, B C. Board of Trade, bldg, res Rockland ave
Weber, Harry, barber, res 5 Rebecca
Weber Louis, artist, res 270 Johnson
Weber, Wm L, commercial traveler, res 68 Quadra
Webster, Christina, domestic, N P Snowden, Gorge rd
Webster, David, mechanl engr, res 19 Cobourg N
Webster Janette, domestic, Mrs James Dunsmuir, "Craigdarroch"
Webster, Miss Maggie, domestic, Maj C T Dupont, "Stadacona"
Webster, William, plasterer, res 42 Kane
Weeks, Wm, clerk, res 100 Pandora
Weeks, Wm, salesman, Lenz & Leiser, res 100 Pandora
Weetman, James, painter, R Lettice, res Ida
Weideman Hermon, machinist, res Pine
Weil, Peter, blacksmith's apprentice, res 177 Yates
Weiler Bros, Furniture Factory, 55 Humboldt
Weiler Bros, furniture manfrs, offices and show rooms, 51-55 Fort
Weiler Chas, (Weiler Bros), res 26 Blanchard
Weiler, George Philip, (Weiler Bros), res 26 Blanchard
Weiler, John, retired mcht, res 26 Blanchard
Weiler, Joseph, (Weiler Bros), res 26 Blanchard
Weiler, Joseph Wm, (Weiler Bros), res 26 Blanchard
Weiler, Otto, (Weiler Bros), res 26 Blanchard
Weir, James, driver, B.C. Cattle Co, Yates
Weiss, Max, emp V.P.B. Co
Welch, E E, accountant, 54 Govmt
Welch, James, seal hunter, res Vancouver hotel
Welch, Richd, bartender, New York hotel, 67-69 Yates
Welden, Fred W, prop Senate saloon, 91 Government, res Esquimalt rd
Wells, Fargo & Co, Express, agts Green, Worlock & Co, 81 Government
Wellington Coal Wharf, cor Wharf and Johnson, W Broderick, prop
Welsh, Jas, iron moulder, res Front, Vic W

TIM KEE, EMPLOYMENT AGENCY Guides furnished to tourists. All kinds of Chinese help supplied on the shortest notice.
No. 23 STORE STREET, VICTORIA, B. C.

BETTER COMB YOUR HAIR with the Best Combs in Town
- - SOLD ONLY AT THE CENTRAL DRUG STORE - -
CLARENCE BLOCK, COR. YATES AND DOUGLAS STS., VICTORIA, B. C.

Wendt, Jno. engr, res Robert, Vic W
Wenger, Chris, watchmaker and jeweler, 90 Government, res 56 Pandora
Wenrick, Adam, wood yard, res 14 Frederick
Werrick, Mrs, saleslady, Stanley House
Wescott, Alfred E, (T Haughton & Co), Manchester House, 88 Yates, res N Chatham
Wescott, Elsworth, salesman, Manchester House, res North Chatham
Wescott, J R, clerk, Wm Croft, Bodwell
West, A C, surgeon dentist, Adelphi blk, Government, res Carr, James bay
West, Byron H, shoeshop, res 210 Cook
West, Mrs E J, res 120 Fourth
West, George, painter, res Amphion
West, James, tinsmith, Canada Paint Co, res 120 Fourth
West, Theo P, contractor, res 128 Douglas
Westall, Thomas, res 21 Harbor Cottages, Store
Western Assnce Co, Ltd, Robert Ward & Co, agents, Temple blk, Fort
Western Assurance Company of Toronto, Ont, Heisterman & Co, agents, 75 Government
Western Hotel, George Walker & A R McDonald, props, 84 Store
Westerman, Jonathan, labr, res Milne
Western, Wm, carpenter, res Burnside rd
Westhaver, John, carpenter, res 9 Kingston N
Westington, W, accountant, E. & N. Ry, res 7 Phœnix place E
Westside, The, dry goods, J Hutcheson & Co, props, 70 Govmt
Westwell, Fred, sealer, res Brunswick hotel
Wey, G A, clerk, Bradstreet Co, Mercantile Agency, res Oak bay ave
Wey, Joseph. W, commission merchant, res Oak bay ave
Wharton, Mrs M, res 15 Caledonia ave
Wheeler, Wm H, carpenter, res 13 St Louis
Whetstone, A, tobacconist, etc, 53 Johnson, res Springfield ave, Vic W
Whidden, A, master mariner, res Brunswick hotel
White, Alexander, carpenter, res 2 Rendall E
White, A C, solicitor, Eberts & Taylor, 30 Langley
White, C, seal hunter, res 109 Pandora
White, Edward, merchant, res 33 Gorge rd
White, Fred G, mgr, District Telegraph and Delivery Co, 34 Fort, res 127 Menzies
White, George, labr, res Hereward rd
White, George, teamster, res 74 Blanchard
White, George Arthur, second-hand store, 179 Douglas
White Horse Hotel, prop J S Rollin, 1 McClure, cor Humboldt
White, Horace, fmr, Saanich, res 167 Douglas
White, Miss H, domestic, 38 Pioneer Pioneer
White, Joe, waiter, New England hotel, res 256 Yates
White, John E, herbalist, res 168 Pandora
White, J, assistant, Langley & Co, res 88 Quebec S
White, J A, cigar maker, res 5 Putnam
White, J L, druggist, Langley & Co, res 88 Quebec
White, Miss, domestic, res Discovery
White, Robt, res 120 Richardson
White Star Line Steamers, Hall, Goepel & Co, agents, 100 Government
White, William, prop, King's Head Beer Hall, 48 Johnson, res Cook
White, W C, res 260 Johnson
Whitelaw, John, purveyor, res 72 Fort
Whitely, Capt J, sealer, res 174½ Yates
Whiteside, Herbert, marine engineer res 8 James S
Whiteside, John Edmund, res 128 Blanchard
Whitfield, John, shoemaker, res 218 Cook
Whitehead, E, emp A.I.W, res 25 Frederick
Whittier, E G, farm mgr, Vic Transfer Co, res Esquimalt

DREWRY'S REDWOOD BREWERY
DREWRY'S PREMIUM LAGER—FULLY EQUAL TO ANY IMPORTED BEER
WINNIPEG.

R. T. WILLIAMS BOOKBINDER and BLANK BOOK MANUFACTURER
28 BROAD STREET, VICTORIA.

DREWRY'S REDWOOD BREWERY - WINNIPEG.
Drewry's Premium Lager—Fully Equal to any Imported Beer.

GORDON can Suit Your Taste and Pocket Book.
74 CORDOVA STREET, VANCOUVER, B. C.

Whittet, Charles, carpt, res 127 North Park
Whitley, Stephen, gentleman, res 40 Quadra
Whitman, James, steamboat fireman, res 108 Johnson
Whittaker, Albert E, barber, 128 Government, res 19 Chambers
Whittaker, Saml, taxidermist, res 32 Alfred
Whittaker, Wm, barber and baths, 128 Government, res 19 Chambers
Whitwell, Mary, widow, res 25 Parkington
Whitwell, Thomas, expressman, res 25 Parkington
Wier & Bremner, importers and dealers in fruits and produce, 19 Yates
Wier, J J, clerk, C N Cameron, res 13 Amelia
Wiffin, Herb Chas, emp R P Rithet & Co, res 240 View
Whyte, Mrs, typewriter, Bodwell & Irving, res Heywood ave
Whyte, James A, inmate Home for Aged and Infirm
Wiber, Harry, barber, res 5 Rebecca
Wickens, E C, violinist, res 71 View
Wickett, Miss Florence G, missionary among Chinese, 100 Cormorant
Wicks, Robert, res 21 San Juan ave, Dallas rd
Widdowson, Fredk, joiner, Muirhead & Mann, res 99 Kingston N
Wilby, Wm, Golden Rule Bazaar, 91 Douglas, res 174 Yates
Wilby, Geo, painter, res 133 Fort
Wilders, Hubert, painter, res 15 Sayward
Wilders, John, carpenter, res 15 Sayward
Wile, Henry, cigar maker, 14 Pandora, res 35 Rae
Wilkerson, Geo E, gardener, emp R Irving, "Gisburn," Belcher cor Moss
Wilkerson, Harry J, carpt, res 58 Chatham
Wilkerson, James, carpenter, res 58 Chatham
Wilkerson, Wm H, watchmaker, Davidson Bros, res 58 Chatham
Wilkins, Miss Clara, res 162 Fort
Wilkins, Mrs E, dressmaker and artist, res 18 Blanchard
Wilkins, J, painter, res 10 Mears
Wilkins, L M, res 7 Avalon rd
Wilkins, Wm, res 162 Fort
Wilkinson, Alfred, blksmith helper, res 31 Herald
Wilkinson, Edward, civil engineer, res Mary, Vic W
Wilkinson, E T, civil and mining engr, res 16 North Park
Wilkinson, Fradk, city labr, res Lawrence
Wilkinson, John, labr, res Vancouver hotel
Willard, Joel, painter, Esquimalt, Vic W
Willard, Wesley, harness maker, res Henry, Vic W
Wille, Harry, book-keeper New England hotel, res 91 Herald
Wille, Louis, grocery and provision dealer, 25 Johnson
Wills, Albert, bricklayer, res 136 Cormorant
Willey, Joseph H, fmr, res 18 Green
Williams, Antoine, labr, res Western hotel
Williams, A & Co, real estate and notary public, 5 Store, (*see advt cardboard, fronting Victoria*)
Williams, A C, foreman brick yard, J Baker, res 8 Third
Williams, Miss Ada, schoolmistress, Tolmie School, res Boilskyne rd
Williams, Alfred, real estate, res 23 Scoresby
Williams, Miss Alice Maud, tailoress res 148 Fort
Williams, Miss A, domestic, 56 North Park
Williams, B & Co, outfitters and clothiers, 97 Johnson
Williams, Ben, real estate agent, conveyancer and notary public, 46 Fort, res 10 Bellot
Williams, Miss B, dressmaker, res 25 North Park
Williams' Building, 28 Broad
Williams, Chas, labr, res 13 James
Williams, Chas, builder, res 166 Yates
Williams, Edw, plumber, 73 Yates
Williams, Mrs E, widow, res 17 Pioneer
Williams, Frank, mesngr W Wilson & Co, 73 Government, res 44 First
Williams, Frank, clerk, res 44 First
Williams, Fred B, reporter Times, res 42 Cadboro bay rd
Williams, F J, druggist, res 52 Michigan,
Williams, F W, res 2 Superior S

A. M. BEATTIE WEEKLY AUCTIONS
CITY MARKET, VANCOUVER, B. C.

OPEN DAY AND NIGHT. **Victoria Transfer Co., Ltd.** *Largest in the Province.*

21 and 23 Broughton Street, Victoria, B. C. Tel. 129.

Williams, George, Depty Collctr Customs, res 146 Michigan S
Williams, Horace, messenger, B.C Tele Co, res 44 First
Williams, James, night clerk, Occidental hotel
Williams, James L, carpt, res 44 First
Williams, John, labr, res Commercial hotel
Williams, John, bricklayer, res Putnam, Spring Ridge
Williams, John, tobacconist, 15 Johnson
Williams, Jno sealer, res 64 Pembroke
Williams, Jno, clerk, Balmoral hotel, 61 Douglas
Williams, John, res cabin 2, 33 Chatham
Williams, John D, drayman, res 19 N Park
Williams, John R, coachman, Col E G Prior, "The Priory," Pemberton rd
Williams, J W, teamster, res Garbally rd
Williams, Mrs J W, res 137 Blanchard
Williams, Miss Julia, dressmkr, room 42, Five Sisters' blk
Williams, Kirby, driver, Hy Saunders, res Pioneer
Williams, Kirby, res 17 Pioneer
Williams, Miss Louisa, ward maid, Prov Royal Jubilee Hospital
Williams, Miss Mary, principal Girls' Central school, res 10 Bellot
Williams' B.C. Official Directory Co, Ltd Lia, Williams' bldg, F L Neale, sec, res Foul bay rd
Williams, Richard, emp cannery, res 126 N Park
Williams, Robert H, book-kpr, Hotel Mount Baker, Oak bay
Williams, Robt Taylor, blank book mfr and bookbinder, 28 Broad, res 122 View
Williams, Mrs S, widow, 128 N Park
Williams, Thomas, contractor, res 25 N Park
Williams, Thomas, porter, Adelphi vaults, res 3 cabin, 175 Douglas
Williams, E A, labr, res 126 N Park
Williams, Thomas, retired, res Balmoral hotel
Williams, Thomas W, gardener, res Skinner cor Mary, Vic W
Williams W T, mgr, (B Williams & Co), 97 Johnson, res 10 Bellot
Williams, William, teamster, res 44 First
Williamson, Wm John, ship carpt, res Powderly ave
Williamson, David, shoemaker, res Tennyson ave, Saanich rd
Willis, Walter, emp steam laundry, res 39 Chatham
Wilmot, Edwd A, city engr, res 24 South Turner W
Wilmot, Geo, blacksmith, res Milne
Wilmot, George, horseshoer, res 16 Pandora
Willing, Augustine, cigar mkr, res 37 Birdcage Walk
Willoughby, James, carpt, res Vancouver hotel
Willoughby, James, carpt, res 134 Cormorant
Wills, Frank, carpt, 144 Fernwood rd
Wilson, Alex, tinsmith, (A & W Wilson), res 41 Cadboro bay rd
Wilson, Alex, cabinet maker, res 9 South Park S
Wilson, Alex, stonecutter, res Dominion hotel
Wilson, A E, plumber, res 122 Superior
Wilson, A & W plumbers and gasfitters, 11 Broad
Wilson, Biggerstaff, clerk at Bank of B. C., res Pemberton rd
Wilson Bros, importers and commission merchants, 10 Yates
Wilson, Chas E, student, res Pemberton rd
Wilson, C H, mgr V.I.W., res 88 Pembroke
Wilson, David, Inspector of Schools, res 33 Birdcage Walk W
Wilson, Edward, hackman, res 150 Pembroke
Wilson, Miss E, tailoress, res 42 Princess ave
Wilson, Fredk, machinist, res 41 Cadboro bay rd
Wilson, Harry Milton, grocers' assistant, res 185 Douglas
Wilson, Henry, engineer, res Springfield ave, Vic W
Wilson, H A, clerk at Hotel Victoia
Wilson, H G, (Wilson Bros) 10 Yates, res Pemberton rd
Wilson, Jas, farmhand, Ivy Hill farm, Carey rd
Wilson, John, commission mercht, agt Oregon Milling Co, 28 Yates, res 193 Fort

SHAWNIGAN LAKE LUMBER CO. Yard Discovery St., between Government and Store St. Address all communications to P. O. Box 298, Victoria, B. C.
Rustic, Clapboards, Flooring, Mouldings, Laths, Shingles, Etc., in stock or to order.
EWEN MORRISON, Manager.

WEILER BROS., ARE AGENTS FOR CROSSLEY
VICTORIA, B. C. AND SONS FINE CARPETS.

HUDSON'S BAY COMPANY Direct Importers of Havana Cigars
VICTORIA, B. C.

Wilson, John James, bakery, 84 Yates, res Burnside rd
Wilson, J A, pattern maker, A.I.W., res 16 Young E
Wilson, Joseph E, assistant at W & J, Wilson, res Pemberton rd
Wilson, Joseph, (W & J Wilson) 83 Government
Wilson, J Keith, banker, res "Bella Vista," Churchway
Wilson, Joseph W, plumbers' apprentice, res 21 Quebec N
Wilson, Joseph W, clothier, res 57 Superior
Wilson, Miss Lillian, assistant at Wilson's bakery, 84 Yates, res Burnside rd
Wilson, Mrs, tailoress 44½ Broad, res 107 Cormorant
Wilson, Mrs Mary, res Dominion hotel
Wilson, Miss, res governess, Angela College, Burdette ave
Wilson, Miss M, tailoress, res 42 Princess ave
Wilson, Mrs Peter, groceries and fruits, 185 Douglas, res Edmonton rd
Wilson, Ruther, book-keeper, res 41 Cadboro bay rd
Wilson, Mrs R, res Cadboro bay
Wilson, Sydney, clerk, res 55 Michigan N
Wilson, Thos, res 29 Frederick
Wilson, Mrs Thomas, widow, res 193 Pandora
Wilson, W & Co, City House dry goods, 73 Government
Wilson, W B, clerk, Bank of B.C., res 18 Rupert
Wilson, W & J, clothing and gents' furnishings, 83 Government
Wilson, W Ridgway, architect, rm 9, 6 Bastion sq, res 60 Cook
Wilson, W R, clerk, R Ward & Co, res 38 Birdcage Walk
Wilson, William, tinsmith, res 41 Cadboro bay rd
Wilson, Wm, hardware merchant, res 21 Quebec N
Wilson, Wm (W & J Wilson), 83 Government, res Pemberton rd
Wilson, W (W Wilson & Co), 73 Government, res 38 Birdcage Walk
Wilson, sawyer, Sayward's mill, res 90 Store
Wiltshaw, Miss Saddie, domestic, 65 Chambers
Winch, C, machinist, V.I.W., res Fernwood rd
Winch, F K, carriage maker, res 146 Fernwood rd
Winchester, Rev A B, supt Presby Chinese Mission in B.C., res 115 Humboldt
Winchester, Capt Jacob R, master mariner, res 64-66 Store
Winchester, Mrs Louisa, res 1½ David
Winchester, William, res 115 Humboldt
Windebank, Wm C, tuner and teacher of music, res 79 Fort
Windebank, Mrs W C, glove, fur and feather cleaner, res 79 Fort
Windsor, A, laborer, res Oak bay ave
Windsor Cannery, Skeena River, Findlay, Durham & Brodie, agents, 98 Wharf
Windsor Hotel, prop Alex McDonald, 23 Government
Wing Chung Co, grocers and general merchants, 2 Cormorant, cor Store
Winger, John, fur dresser, res 47 Quadra
Winkel, Fredk, caretaker Methodist church, res 32 Niagara S
Winn, M C, barber, res 197 Johnson
Winnett, John W (Page & Winnett), Seaview Villa, Montrose
Winsby, W, machinist, V.I.W., res 66 South rd
Winsby, W P, cabinet maker, res 66 South rd, cor Sayward
Winter, Mrs, waitress, Commercial hotel
Winter, Miss Annie, domestic, 89 Vancouver
Winter, Charles H, plumber, res 10 Farquhar
Winter, George, hack proprietor, res Foul bay rd
Wise, Frank W, supt Outer wharf, res 7 Dallas rd
Wise, Mrs Geo, widow, artist, res 23 St Louis
Wishart, Edwd, cabinet maker, res 5 Cameron
Wishart, James, prop Clarence hotel, 79½ Douglas
Withrow, Mrs D, res Stanley ave
Witmer, Abraham, millwright, res 24 Ontario N
Witmer, A, millhand, Brakman & Ker, res Dallas rd W

Travel by the Palatial CANADIAN PACIFIC NAVIGATION COMPANY, Limited, VICTORIA, B. C.
- - Steamers of the - - JOHN IRVING, - Manager.

TIM KEE, EMPLOYMENT AGENCY Guides furnished to tourists. All kinds of Chinese help supplied on the shortest notice.
No. 23 STORE STREET, VICTORIA, B. C.

Dr. Lewis Hall's Tooth Powder will not Injure the Teeth
Made only at the CENTRAL DRUG STORE.
CLARENCE BLOCK, COR. DOUGLAS and YATES STS., VICTORIA, B. C.

Wooldridge, Miss Mary, the Band Box, Douglas, res 77 Discovery
Wolfe, Peter, driver V.P.B. Co, res 189 Government
Wolfe, William, merchant, res 54 Humboldt
Wolfenden, A R, clk B. C. Land and Investment Co, Ltd, res 125 Menzies
Wolfenden, R, Queen's Printer, res 125 Menzies W
Wolfenden, W H, clk B. C. Land and Investment Co, Ltd, res 125 Menzies
Wolff, Miss Amy, telephone operator res 102 Pandora
Wolff, Ernest, sr, tailor, res 102 Pandora
Wolff, Ernest, jr, prof music, res 102 Pandora
Wolff, Lionel, undertaker's assistant res 102 Pandora
Wolf, Peter, teamster, V.P.B. Co, res 189 Government
Wollaston, Percy, mrg Wilson Bros, res 103 Vancouver
Wolley C Phillips, journalist, res Oak bay ave
Woman's Christian Temperance Union, Refuge Home, Mrs McRae, matron, 108 Cormorant
Wood, Mrs Alice, lodging house, 111 Blanchard
Wood, Arthur Wm, coachman, T B Hall, "Robleda," Belcher
Wood, Mrs E A, res 199 Fort
Wood, Ed E, carpenter, res Tyndale ave, Cedar Hill rd
Wood, Frederick, motorneer, res 46 Victoria Cres
Wood, James, blacksmith, 69 Broad
Wood, John, stableman, res 23 Douglas
Wood, Thomas E, store-keeper A.I.W., res 14 Caladonia ave
Wood, William, labr, res Old Esquimalt rd, cor B.C. Pottery and Dominion rd
Wood, Wm, foreman A.I.W., res 44 Henry
Wood, W H, stove and tinware, 13 Store, res 44 Henry
Woodford, —, engr S. S. City of Kingston, res 147 Cadboro bay rd
Woodill, Mrs Rachael, boarding house 109 Pandora
Woodrow, Miss Nellie, nurse, Prov Royal Jubilee Hospital
Woodroffe, Mrs E, res Upper Pandora
Woodruff, Geo, plasterer, res Cedar Hill rd W
Woods, Miss E, teacher drawing and painting, res 28 North Park
Woods, Geo, coachman, emp Mrs Jas Dunsmuir, "The Lodge," Belcher
Woodward, Arthur J, florist and nurseryman, Ross bay nursery, Foul bay rd
Woodward, Miss Rose, res 169 Johnson
Woolcock, James, B.C. soap wks, res 25 Humboldt
Wooldridge, Miss Ellen, milliner and dressmkr, The Band Box, res 77 Discovery
Wooldridge, Miss Mary, milliner and dressmkr, the Band Box, res 77 Discovery
Wooldridge, T E, clerk, Lands and Works Dept
Woolley, Miss Jessie, stenographer, Attorney-General's office
Wootton, E E, (McPhillips, Wootton & Barnard) res 70 Rae
Wootton, Mrs H, widow, res Whittaker
Wootton, S Y, Deputy Registrar, Land Registry, res 70 Rae
Work, Mrs C, widow, res King's rd near Fourth
Workman, Mrs A, widow, res 177 Fort
Workman, Miss Elizabeth J, asst clerk, Spencer's Arcade, res 177 Fort
Workman, Miss Ellen, asst Spencer's Arcade, res 177 Fort
Workman, Hy, painter, res 177 Fort
Workman, Mrs W G, forewoman, 77 Johnson, res 22 Chatham
Workman, W G, foreman printer, 77 Johnson, res 22 Chatham
Worlock, Fredk H, banker, (Green, Worlock & Co), res "Gyppeswyk," 17 Moss
Worsfold, C C, draughtsman, Department of Public Works, Canada, room 24, Five Sisters' blk, res 70 Dallas rd
Worsfold, J K, clerk, Treasurer Dept
Worth, Frank, pattern maker, res 209 Douglas
Worthington, Mrs Isabel, widow, res 15 Rock bay ave
Wrathall, Richd P, cattle dealer, res 12 Green

DREWRY'S REDWOOD BREWERY WINNIPEG.
DREWRY'S ALE AND PORTER BUILDS UP AND STRENGTHENS THE SYSTEM

WE EMPLOY More Hands and More Capital than all other Binderies in the Province.
28 BROAD STREET, VICTORIA. ★ ★ ★ **R. T. WILLIAMS**

DREWRY'S Redwood BREWERY, Winnipeg
THESE GOODS WARRANTED TO KEEP IN ALL CLIMATES.

GEO. R. GORDON, MACKINTOSHES and UNDERWEAR
VANCOUVER, B. C.

Wright, Charles, mine supt, res Dominion hotel
Wright, Fred, bricklayer, res 197 Douglas
Wright H, carpt, res Brunswick hotel
Wright, H H, bartender, Driard, res 116 Pondora
Wright, Jno E, supt Grant Powder Wks, res Cadboro bay rd
Wright, Mrs J M, res 141 Fort
Wright, Leonard O, painter, R Lettice, 40 Fort
Wrigiesworth, Charles, clerk, Lenz & Leiser, res 129 Yates
Wriglesworth, E L, bricklayer, res 129 Yates
Wriglesworth, Joseph, groceries and liquors, 127 Yates, res 129 Yates
Wriglesworth, Walter, blacksmith, res 129 Yates
Wriglesworth, William, grocer's ass't, res 129 Yates
Wydle, M Albert, surveyor, res 58 Cadboro bay rd and Yates st junction
Wylie, W James, salesman, Gilmore & McCandless, res 9 cabin, Johnson
Wylly, C G, average adjuster, res 16 Birdcage Walk E
Wyllie, John storekeeper, Canada Paint Co, res 15 Bellot
Wynne, G, caretaker, Custom House
Wynne, G W, mgng director, E G Prior & Co, 123 Government
Wynne, Matthew, barber, 19 Trounce ave, res Dominion hotel

Y

Yaichi, O, prop, Japanese boarding-house, res 6 Humboldt
Yarwood, E T, mariner, res Cadboro bay rd
Yates & Jay, barristers and solicitors, 22 Bastion
Yates, H Myers, secy, Prov Royal Jubilee Hospital, agt Connecticut Fire Insurance Co, 22 Bastion, res Burnside rd
Yates, J Stuart, M.A., L.L.B., (Yates & Jay), res "Craigie Lea," Gorge rd
Yates, Thomas, millwright, res 165 Cook
Yeo, J H, expressman, res 9 Green
Yerrill, William, labr, res 25 Henry
Y.M.C.A, Baths, James Easton, caretaker, res Work
Y.M.C.A, Rooms, 40 Broad, F W Teague, secy
Yorkshire Guarantee and Securities Corporation, Ltd, England, Dalby & Claxton, agts, 64 Yates
Young, A D, carpenter, res Saanich rd
Young, E, painter for R Lettice, 40 Fort
Young, Frank, glazier, res 21 Scoresby
Young, Henry & Co, White House, dry goods, 67 Government
Young, Henry, (Henry Young & Co), 67 Government, res 124 Michigan
Young, H B, (Henry Young & Co) 67 Government, res 177 Superior
Young, James, salesman, res 119 Douglas
Young, John, builder and contractor, res 89 Henry
Young, John, blacksmith, A.I.W., res 9 Hill
Young, Jno, deckhand, str Yosemite, res 193 Douglas
Young, Louis, prop New England hotel
Young, Louis B, clk, Henry Young & Co, 124 Michigan s
Young, Michael, prop New England hotel, 116-118 Government
Young, M, sealer, res Vancouver htl
Young, Peter labr, res Belton ave
Young, Peter, sealer, res 87 Pandora

Z

Zoelle, Charles, brewer, Colonial brewery

ADVERTISE

IN WILLIAMS' B. C. OFFICIAL DIRECTORY.

A. M. BEATTIE AUCTIONEER, - APPRAISER - AND GENERAL COMMISSION MERCHANT
CITY MARKET, VANCOUVER, B. C.

HECKMAN
BINDERY INC.
1985
N. MANCHESTER,
INDIANA 46962